

# TexasArchitect

SEPTEMBER/OCTOBER 2007

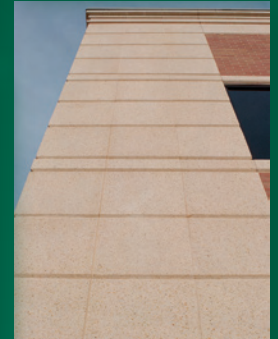

# Quality Counts in Every Detail



Keystone® Retaining Wall Systems of great power and imagination

JewellStone monumental size masonry



Quik-Brik® structural veneers with the rich look of brick



architectural masonry with range and distinction

The companies of Oldcastle™ Architectural Products make up the leading North American producer of concrete masonry products. With this scale comes

an unbeatable range of products to choose and technical expertise to count on. Add our depth and character to any masonry project or detail you design.



Belgard® pavers combining charm and durability





## **We'll take it from here.**

Solutions for catastrophic failures, challenging site conditions or everyday earth retention applications. For over 30 years, Craig Olden, Inc. has specialized in the design and construction of earth retention structures. Whether the application is large or small, a permanent structure or temporary shoring, we can furnish technical assistance, engineering, construction or design/build services. Our reputation in the industry is based on the experience gained from several thousand projects and providing solutions using a variety of methods and materials. With the synergism of engineering and construction in one company, we have the experience and capability to provide innovative, cost-effective solutions. From concept to construction, we have the people, the knowledge, the specialized equipment and the resources to make your project a success. Make us part of your team and put our experience to work for you.



**Craig Olden, Inc.**

*Olden Professional Services, LP*

***Earth Retention Specialists for Over 30 Years***  
***Engineering - Construction - Design/Build***

P.O. Box 5000, Little Elm, Texas 75068 ■ 972-294-5000 ■ Fax: 972-294-2664 ■ 1-800-422-4667

[www.oldeninc.com](http://www.oldeninc.com)

# Be a Zag.

In an architectural landscape filled with Zigs – buildings using the same unimaginative masonry materials – Hanson Brick's Rock Series allows your building to stand out in a crowd.

Our unique product is made with the finest Texas limestone and is available in ten different colors and four styles. It's ideal to use throughout your project or in combination with Hanson brick.

When designing your next project, let Hanson show you how our easily installed Rock Series products can meet your specifications while differentiating your designs from your competitors'.

For the best customer service in the industry, call 1.877.HANSON8 or visit: [www.hansonbrick.com](http://www.hansonbrick.com).  
AIA/CES Registered Provider



**Come see us in Austin  
at TSA Expo Booth #624!**

Big Glee Office Building, Mesquite  
Buff Texas Stone and Modular V102  
Architect: Stacy Architectural Studio,  
Dallas

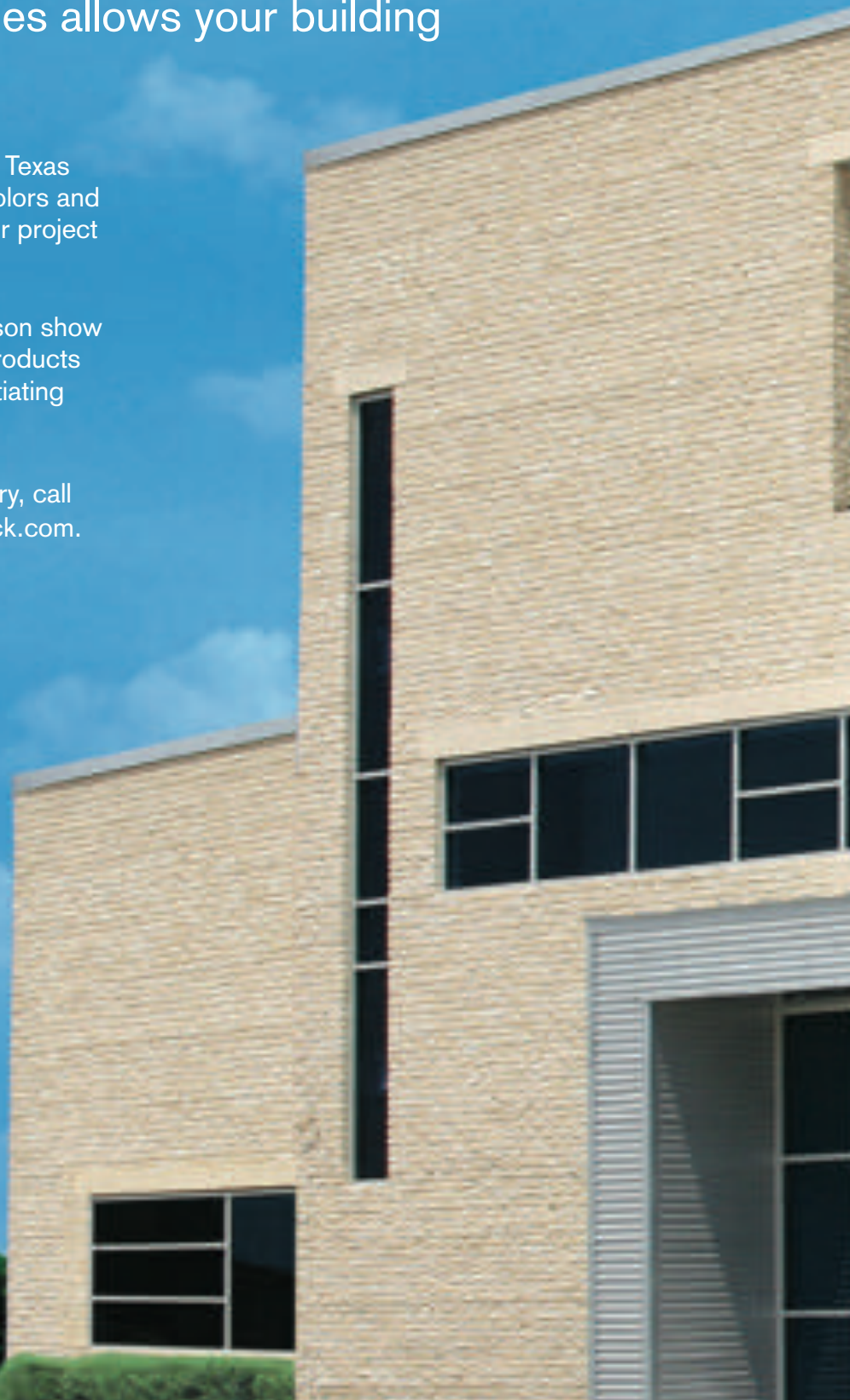



SEIDEL + ASSOCIATES, INC., TEXAS



MARK WINFORD AND FRANÇOIS LEVY, TEXAS



GUY ROLLINS, TEXAS



A. MATT ROESLER AIA, TEXAS

PHOTO BY MICHAEL ORTEGA & ASSOCIATES



DICK CLARK ARCHITECTURE, TEXAS



DLB ARCHITECTS, TEXAS



ANDERSSON & WISE, TEXAS



JACKSON & RYAN ARCHITECTS, TEXAS

PHOTO BY MARK SCHEYER, INC.

## They all use it. Shouldn't you?

When so many talented designers choose the same architectural design software to drive business forward, it's more than a trend. It's a sign you may be missing out on an exceptional resource. VectorWorks Architect offers architectural design firms powerful BIM features, unparalleled performance and uncommon value. Your competitors are taking advantage of top speed, as well as superior production and presentation capabilities—plus, seamless integration of 2D, 3D and building data. Shouldn't you? VectorWorks 12.5 is now available and runs natively on the Intel® Macintosh®. Call 1-877-202-9101 today to receive your free copy of our demo CD.

Check out our show specials at the TSA Expo in Austin, October 19-20, at booth #503.

BIM software for the smart-sized firm  
**VectorWorks**  
www.vectorworks.net/texas

# *fanciful* and *free*

A fan can be beautiful, and beautifully useful. Our Color Guide artfully unveils 67 Acme Brick blends that enliven designs and add green building benefits. Each sample reveals lifelike color and detail for exploring our spectrum with ease and confidence.

Please visit  
[brick.com/colorguide](http://brick.com/colorguide)  
to request your free  
"Color Guide for Architects."



Also at [brick.com](http://brick.com), download  
Masonry Designer, a free  
companion program to design with  
Acme Brick and related masonry  
products. Plan coursing, patterns,  
and mortar colors with realistic  
detail to print and share with  
clients and colleagues.

Glacier White  
(M) (K) (U) (S)  
Perla Plant  
1105



**ON THE COVER**  
2007 Studio Award  
winner, zeroHouse  
by Specht Harpman.

Cover story begins  
on page **30**



**32**

**32 CASA 218**  
*Candid Rogers Architect*  
**J. BRANTLEY HIGHTOWER, ASSOC. AIA**

**36 CHINATI GALLERY**  
*Ford Powell & Carson Architects and Planners*  
**MARK T. WELLEN, AIA**



**36**

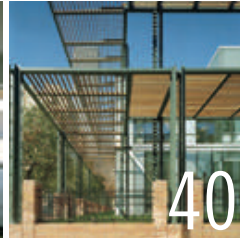

**40**



**44**

**40 CHRIST CHURCH**  
*Leo A Daly/LAN + PageSoutherlandPage*  
**DONNA KACMAR, AIA**

**44 FARLEY STUDIO**  
*M.J. Neal Architects*  
**RICHARD WINTERSOLE, AIA**



**48**

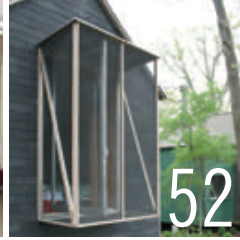

**52**

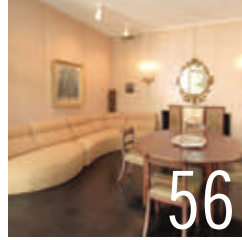

**56**

**48 FRAME/HARPER HOUSE**  
*Stern & Bucek Architects*  
**BEN KOUSH**

**52 HOUSE AT WIND POINT**  
*Max Levy Architects*  
**MICHAEL MALONE, AIA**



**60**



**64**



**68**

**56 MENIL HOUSE**  
*Stern & Bucek Architects*  
**BRUCE C. WEBB**

**60 NORTHPARK CENTER**  
*Omniplan*  
**JONATHAN P. ROLLINS, AIA**



**72**

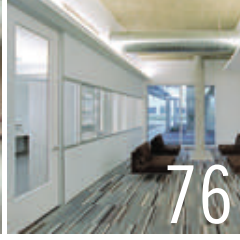

**76**



**80**

**64 PENN STATE SALA**  
*Overland Partners Architects*  
**CHARLES ROSENBLUM**

**68 ROMA PLAZA**  
*Kell Muñoz Architects*  
**MARIO L. SÁNCHEZ, PH.D.**

**72 ROYAL BANK OF SCOTLAND**  
*DMJM Rottet*  
**WILLIAM RIOS, AIA**

**76 SATTERFIELD & PONTIKES**  
*Kirksey*  
**CHRIS KOON, AIA**

**80 TRIPLE-S STEEL**  
*Lake/Flato Architects*  
**STEPHEN SHARPE**

**84 ZEROHOUSE**  
*Specht Harpman*

**DEPARTMENTS**

- 07 **EDITOR'S NOTE**
- 11 **NEWS/CALENDAR/PAPERWORK**
- 26 **PHOTO ESSAY** *Texas Towns* by Richard Payne, FAIA
- 87 **PORTFOLIO** Health Care
- 91 **INSIGHT** Moisture Management
- 98 **2007 TSA EXPO PREVIEW**
- 125 **MARKETPLACE**
- 128 **BACKPAGE**



**The Western Group** is a leading designer and manufacturer of architectural woven wire, welded wire and perforated plate. Applications include rail fill, decorative facades, claddings, security architectural screens, safety systems as well as interior and exterior landscaping features.

Whether it is a currently offered product or a design concept, our qualified screen experts will work to develop exactly what you need. Our experience in designing and manufacturing architectural screens allows us to provide design solutions that create **boundaries without barriers.**

For design assistance call 817.654.3373  
Or visit us at

**THE TSA SHOW IN AUSTIN,  
OCTOBER 18-19 AT BOOTH #429**



[www.thewesterngroup.com](http://www.thewesterngroup.com)

Albuquerque, NH  
Raleigh, NC

Denver, CO  
Edmonton, AB

Fort Worth, TX  
Seattle, WA

Salt Lake City, UT  
Portland, OR

San Diego, CA  
San Francisco, CA

# TexasArchitect

September/October 2007

Volume 57, Number 5

The Official Publication of the Texas Society of Architects

*Texas Architect* (ISSN: 0040-4179) is published six times per year (bimonthly) by the Texas Society of Architects (TSA), 816 Congress Ave., Suite 970, Austin, Texas 78701. TSA is the Texas component of the American Institute of Architects (AIA). Copyright 2007 by TSA.

**Stephen Sharpe**

EDITOR

[ssharpe@texasarchitect.org](mailto:ssharpe@texasarchitect.org)

**Julie Pizzo**

ART DIRECTOR

[jpizzo@texasarchitect.org](mailto:jpizzo@texasarchitect.org)

## CONTRIBUTING EDITORS

Lawrence Connolly, AIA, Austin; Stephen Fox, Houston; Val Glitsch, FAIA, Houston; Greg Ibañez, AIA, Fort Worth; Nestor Infanzón, FAIA, Dallas; Max Levy, FAIA, Dallas; Gerald Moorhead, FAIA, Houston; Ed Soltero, AIA, El Paso; Bryce A. Weigand, FAIA, Dallas; Frank Welch, FAIA, Dallas; Willis Winters, AIA, Dallas; David Woodcock, FAIA, College Station

**Andrea Exter**

ASSOCIATE PUBLISHER

[aexter@texasarchitect.org](mailto:aexter@texasarchitect.org)

**Carolyn Baker**

ADVERTISING REPRESENTATIVE

512/249-7012

**Coti Bullard**

CIRCULATION MANAGER

[cbullard@texasarchitect.org](mailto:cbullard@texasarchitect.org)

**Megan Braley**

INTERN

**David Lancaster, Hon. AIA**

EXECUTIVE VICE PRESIDENT

## TSA PUBLICATIONS COMMITTEE

Mark T. Wellen, AIA, Midland (chair); Charlie Burris, AIA, College Station; Duncan Fulton, FAIA, Dallas; J. Brantley Hightower, Assoc. AIA, San Antonio; James Kirkpatrick, AIA, Denton; Edward McCormick, AIA, El Paso; Heather McKinney, AIA, Austin; Bill Reeves, AIA, San Antonio; David Richter, FAIA, Corpus Christi; James Rodriguez, Assoc. AIA, McAllen; W. Dean Rowell, Assoc. AIA, Longview; Thomas Hayne Upchurch, AIA, Brenham; Andrew Vernooy, AIA, Lubbock; Ray Wilson, AIA, Fort Worth

## TSA BOARD OF DIRECTORS

Elizabeth Chu Richter, FAIA, Corpus Christi, President; Chris Hudson, AIA, Houston, President-Elect; Michael Butler, AIA, Tyler, Vice President; Heather McKinney, AIA, Austin, Vice President; Andrew Vernooy, AIA, Lubbock, Vice President; Daniel Hart, AIA, Odessa, Vice President; Shannon Kraus, AIA, Dallas, Secretary; Bill Reeves, AIA, San Antonio, Treasurer; Ken Ross, FAIA, Houston, AIA Senior Director; Jeffery Potter, AIA, Longview, AIA Director; Donald Gatzke, AIA, Educator Member Director; Sally Buchanan, Hon. TSA, Public Member Director; Jennifer Peters, Assoc. AIA, Regional Associates Director; Emily Ledbetter, Assoc. AIA, Intern/Associate Member Director; Wayland Schroeder, AIA, Abilene Chapter; Richard Constancio Jr., AIA, Amarillo Chapter; Chris Noack, AIA, Austin Chapter; Thomas Parker, AIA, Brazos Chapter; Bibiana Dykema, AIA, Corpus Christi Chapter; Kip Daniel, FAIA, Dallas Chapter; Morris Brown, AIA, El Paso Chapter; Gary Griffith, AIA, Fort Worth Chapter; Michael Morton, AIA, Houston Chapter; Adan A. Alvarez Jr., AIA, Lower Rio Grande Valley Chapter; Theresa Drewell, AIA, Lubbock Chapter; Dewayne Manning, AIA, Northeast Texas Chapter; Mary Mitchell Bartlett, AIA, San Antonio Chapter; Philip Long, AIA, Southeast Texas Chapter; Darrell Vickers, AIA, Waco Chapter; David Wayland, AIA, West Texas Chapter; Gary Baker, AIA, Wichita Falls Chapter

Periodicals postage paid at Austin, TX, and additional mailing offices. POSTMASTER: Send address changes to *Texas Architect*, 816 Congress Ave., Suite 970, Austin, Texas 78701-2443. Phone: (512) 478-7386. Printed in the U.S.A.

Subscription price is \$20 per year for TSA members, \$25 for nonmembers with addresses in the continental U.S. Reproduction of editorial content without written permission is prohibited. Use of names and images of products and services in either editorial or advertising does not constitute an endorsement by TSA or AIA, nor does comment necessarily reflect an official opinion of either organization. *TA* is indexed by the Avery Index of Architectural Periodicals, available in major libraries.



# Rigorous Inquiry

Yes, the Studio Awards jury was uncompromising, but for a reason

BY STEPHEN SHARPE

'I THINK WE'RE BEING A LITTLE TOO TOUGH,' suggested Peter Bohlin, FAIA, as he and his two fellow jurors were finalizing their decision on this year's Studio Awards. From a roster of 65 unbuilt entries, the jury had selected only one for an award. Bohlin thought that might send a discouraging message, especially to students and faculty, so he asked Brigette Shim and Walter Hood to reconsider their "no" votes on two other entries. Those two concepts — one by a teacher, the other by an instructor and student — had been dismissed although the presentations demonstrated apparent pre-design research, which the jury agreed was essential for an unbuilt project to be awarded. However, Shim and Hood were adamant that the proposed buildings — the culmination of the respective research — diminished each overall concept.

"[Entries such as these two are] typical of what you see in a lot of architecture programs where you have this really rigorous analysis," countered Hood, "and you end up with a dumb structure in the end because one feels that they have to make a piece of architecture. To me, it seems like, well, why go through this interesting inquiry if you're going to end up with a [generic building]."

Shim concurred: "I would have to say that when you deal with the unbuilt work, it's the relationship between research and the design proposal that you have to look at...The whole point of doing the research is that you do better design. The research and the deeper understanding should actually move your design thinking somewhere."

Rigorous inquiry, the three agreed, was missing from the Studio Award entries, with the exception of the two aforementioned projects and the one they chose for an award—Specht Harpman's zeroHouse (featured on the cover and profiled on page 84). Evidence of research would have proved to the jury that "you reasoned it through," Bohlin said in offering advice to practitioners as well as students and faculty. "So if you're in a competition like this, you would take those projects and instead of having a great picture, you would make a compelling set of arguments." Shim added, "You're making a case for the project...We need to understand a

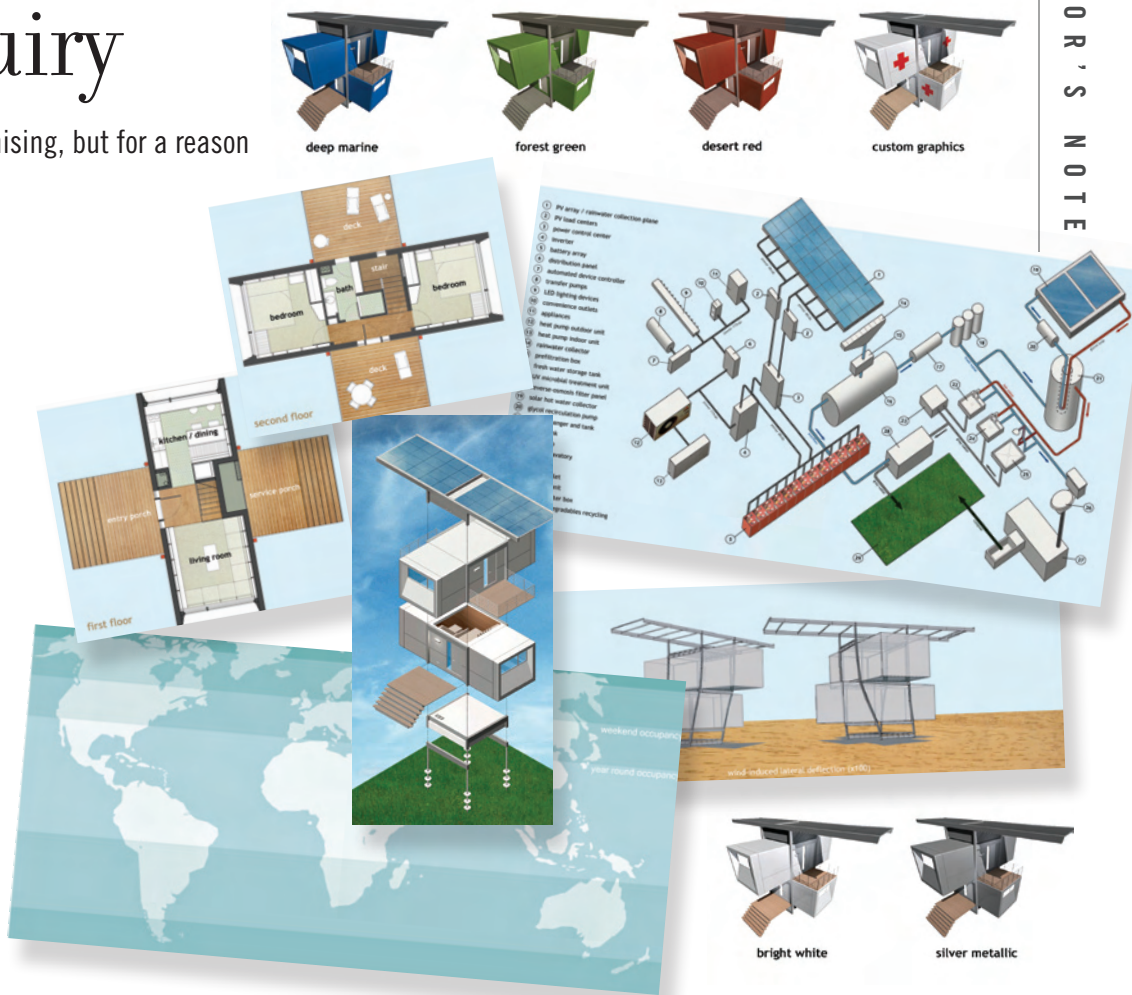

Specht Harpman demonstrated pre-design research findings in the slideshow for the award-winning zeroHouse.

fuller picture to understand both the process and the final results."

In their Studio Awards wrap-up, the jurors spoke passionately about the need for firms to encourage investigations by their designers.

"I think that both for the schools and for the profession," Shim said, "there is a direct relationship between research and design, and that opposed to maintaining the status quo, for the discipline to move anywhere we need to make a more deliberate link between those two. As a profession, we're not going to get anywhere if we don't take on research within practice."

For larger firms, opportunities for investigation are as close as the next speculative design competition, and there may be a payoff if the concept wins the commission. But for small firms, the day-to-day necessities of bringing in work and satisfying clients often exhausts the impetus toward involved research. However, as the jury repeatedly stressed, the time

and effort invested in research will pay off for the firm. Bohlin, Hood, and Shim — all hard-working practitioners whose individual work illustrates successful career trajectories — were not preaching or speaking down to anyone. Instead, each expressed sincere concern for the future of the design profession. Programs such as the TSA Studio Awards, they said, need to be nurtured and encouraged because they provide opportunities — for young designers particularly — to improve one's talent through research. "Often we don't get handed a commission right off the bat," Shim said. "So the idea that you can take an issue, a topic, an agenda that really is important to you and you can research it and actually speculate about new ways of addressing it and use a program like this to really talk about the future is precisely the spirit of an award like this."

Stephen Sharpe is the editor of *Texas Architect*.

### Victory Park Omission

The article on Victory Park (p. 22, TA July/August) omitted the name of VAI Architects in Dallas from the list of firms involved with that new urban development. VAI Architects was architect of record and associate architect to HKS on Victory Plaza's East Building. *Texas Architect* regrets the omission.

### HOW TO REACH US

**Corrections/Letters to the Editor**  
 Stephen Sharpe, Editor  
 E-mail: [ssharpe@texasarchitect.org](mailto:ssharpe@texasarchitect.org)

**Subscriptions, Address Changes, Back Issues**  
 E-mail: [circulation@texasarchitect.org](mailto:circulation@texasarchitect.org)  
 or call 512-478-7386

**Reprints and Permissions**  
 E-mail: [publisher@texasarchitect.org](mailto:publisher@texasarchitect.org)

**MARVIN**   
 Windows and Doors

Made for you.®

For more information, please visit one of the centers listed below.

**BMC WEST**  
 MARVIN WINDOWS PLANNING CENTER

#### Austin

MWPC  
 1214 W. 6th Street, Suite 102 Austin 78703  
 512-472-0955

#### Corpus Christi

800-698-6618 361-814-7000

#### Dallas/Coppell

425 Airline Drive, Suite 200 Coppell 75019  
 800-888-3667 972-304-1200

#### Fort Worth

4455 Camp Bowie Rd., #110 Fort Worth 76107  
 800-955-9667 817-737-8877

#### Fredericksburg

603 FM 2093, Suite 1103  
 Tivydale Business Park Fredericksburg 78624  
 830-990-5717

#### Houston

MWPC Lone Star  
 16002 Tomball Pkwy. Houston 77086  
 800-934-3502 281-440-9090

#### Longview

1747 W. Loop 281 Longview 75604  
 800-288-3667 903-759-9675

#### Lubbock

5920 66th Street Lubbock 79424  
 806-745-3363

#### McAllen Brownsville Laredo Fredericksburg Kerrville

800-698-6618

#### San Antonio

814 Arion Pkwy., #109 San Antonio 78216  
 800-698-6618 210-494-8889

#### Flagstaff

928-226-0699

#### Phoenix

4346 E. Elwood, #102 Phoenix, Arizona 85040  
 800-558-8645 602-438-1127

#### Tucson

800-558-8645 602-438-1127

#### Shreveport

318-869-4220



### BISHOP

#### FIREPLACE COMPATIBILITY

- Clay tile / Masonry
- Pre-engineered
- B-vent

Copper that's worth  
**every penny.**

The best is always a better buy. Discover the outstanding performance of European Copper chimney pots today.

[europeanopperchimneypots.com](http://europeanopperchimneypots.com)



tel. (800) 391-0014  
**EUROPEAN COPPER**  
 BY JACK ARNOLD

PATENTED DESIGN | EASY TO INSTALL & TRANSPORT | STOPS PESTS & WATER | UL LISTED



Marvin's Built Around You™ philosophy comes to life with the finest craftsmanship and most extensive selection of window shapes, styles, sizes, options and hardware, custom-built for diverse architectural needs. Available at Marvin Windows Planning Center, your source for Marvin Windows in Texas. Visit [www.bmcwest.com](http://www.bmcwest.com).



Serving the Design Community of Texas  
Dallas, Fort Worth, Austin, San Antonio,  
Houston, Lubbock, Longview, and Fredericksburg.

# LEHIGH<sup>™</sup>

## WHITE CEMENT

CONCRETE

the sustainable  
medium of  
tomorrow's  
environment



Lehigh Cement  
is committed  
to sustainable  
development.



### Architectural Concrete.

The versatile  
building product for:

- DURABILITY AND LONGEVITY
- ENERGY EFFICIENCY
- REFLECTIVE SURFACES
- BETTER INDOOR AIR QUALITY
- BEAUTIFUL & FUNCTIONAL STRUCTURES

Contact us about  
our new AIA/CES  
program,  
"Concrete for Cool  
Communities."



San Antonio Convention Center

SUSTAINABLE

LEHIGH CEMENT COMPANY  
WHITE CEMENT DIVISION  
7660 Imperial Way  
Allentown, PA 18195-1040

Toll Free 1 800 523 5488  
Phone 610 366 4630  
Fax 610 366 4638

[www.lehighwhitecement.com](http://www.lehighwhitecement.com)



## NorthPark Center Honored with TSA's 25-Year Award

"IT WAS THE MOST AMAZING OPENING and we were all just delighted," a beaming Raymond D. Nasher told a reporter after more than 150,000 people attended the grand opening of the developer's latest project, NorthPark Center, on Aug. 19, 1965. Sheathed in white brick and with its exterior remarkable free of clutter, NorthPark set a new standard for shopping malls across the nation. Inside, water fountains soothed and delighted shoppers who were equally captivated by the monumental works of modern sculpture (from Nasher's personal collection) installed along the wide corridors.

Forty-two years later, the innovative design by the Dallas firm of Harrell and Hamilton Architects (now Omniplan) continues to attract accolades from architects and the general public. The mall has been expanded several times since it first opened its doors, each time with the same intent to remain true to Nasher's original vision. In recognition for retaining that sublime restraint, NorthPark Center is being honored with the Texas Society of Architects' 25-Year Award for 2007.

The three-level shopping mall, configured in an L-shape over 25 acres of a 94-acre site on the city's north side, radiated refinement from its creamy, compact profile and instantly became a prime destination for anyone seeking the latest fashion or to merely sit and watch the passing parade. Anchor tenants Neiman-Marcus and Titcher-Goettinger added further luxury and prestige to the environs, with Nasher's artwork animating one's shopping experience—literally, in the case of Jonathan Borofsky's colossal *Hammering Man* sculptures, each equipped with an articulated, motorized arm. But despite the crowds and the nonstop activity, the serenity of the surrounding architecture triumphed.

"In NorthPark," observed E.G. Hamilton, FAIA, of Harrell & Hamilton, soon after the grand opening, "we have attempted to answer the problems of diverse, assertive occupancy, and gigantic scale by recognizing that we are dealing with one building. Our solution has attempted to create a sense of unity by the use of a single, simple palette of material (white brick, cast stone, and concrete), and to manage the scale by variations in the form—establishing visual areas to which one can respond pleasantly at any point."

Hamilton was the firm's partner in charge of the project. Key Kolb, FAIA, was project man-

ager and Marvin Beck, AIA, was project architect. In addition to the overall project, Harrell & Hamilton designed the Titcher-Goettinger store. Eero Saarinen & Associates designed Neiman-Marcus' building.

Omniplan expanded NorthPark in 1972 for the Nasher Company with the design of a two-story addition connecting a fourth department store, Lord & Taylor, to the center. In 2004, a second generation of architects at Omniplan began working with a second generation of the Nasher family (Nancy Nasher, daughter of Raymond Nasher, and her husband and partner David Haemisseger, now the principal owners of NorthPark) to design an expansion that doubled its size. That completed addition, recognized with a 2007 TSA Design Award, is featured on page 60.

STEPHEN SHARPE



*Know what you're buying.*



MBCI continues to set the standard in the metal component industry with meticulously tested superior quality products and service. In 1976, MBCI introduced the 3-day turnaround, besting the norm of two weeks. In 1987, MBCI opened our state-of-the-art product testing facility including the only UL approved wind uplift testing chamber in the industry. Now, once more, we are distancing ourselves from everyone with the Certified Premium Seal which ensures you are getting the best panels available. We're committed to exceeding your expectations. If you want MBCI, look for the Seal. **Call 877.713.6224 or go online to [www.mbc.com/ta](http://www.mbc.com/ta) to discover more.**



A NCI Building Systems company listed on the NYSE as NCS



16 MBCI locations to serve you: Houston, TX 877.713.6224 | Adel, GA 888.446.6224 | Atlanta, GA 877.512.6224 | Atwater, CA 800.829.9324 | Dallas, TX 800.653.6224 | Indianapolis, IN 800.735.6224 | Lubbock, TX 800.758.6224 | Memphis, TN 800.206.6224 | Oklahoma City, OK 800.597.6224 | Omaha, NE 800.458.6224 | Phoenix, AZ 888.533.6224 | Richmond, VA 800.729.6224 | Rome, NY 800.559.6224 | Salt Lake City, UT 800.874.2404 | San Antonio, TX 800.598.6224 | Tampa, FL 800.359.6224



Skaggs



Diehl



Limbacher



Crawley



Sabouni



Morton



AIA Dallas Associates Committee



Gideon Toal

## TSA Announces 2007 Honor Awards

**A U S T I N** The Texas Society of Architects has announced its annual Honor Awards to recognize significant contributions to the architectural profession and the quality of the built environment. The Honor Awards will be presented during the TSA annual convention to be held Oct. 18-20 in Austin.

The TSA Medal for Lifetime Achievement in Honor of Llewellyn W. Pitts FAIA will be presented to **Ronald L. Skaggs, FAIA**, of HKS in Dallas. This honor recognizes a lifetime of distinguished leadership and dedication in architecture and community.

Skaggs earned his bachelor's and master's degrees in architecture from Texas A&M University and a diploma in health care administration from U.S. Army/Baylor University Academy of Health Sciences. After service in the U.S. Army, Skaggs made his way back to Texas in 1970 to work as an architect with CRS Design Associates in Houston. In 1973 He joined HKS in 1973, now a 900-person firm based in Dallas with offices in 11 other U.S. cities. Skaggs currently serves as the firm's chairman.

"Ronald Skaggs' long listing of accomplishments could fill several lifetimes. We are fortunate that his lifetime has intersected with our own," wrote Bryce A. Weigand, FAIA, in a letter recommending Skaggs for the award.

In a separate letter Ken L. Ross Jr., FAIA, wrote, "His engagement, example, encouragement, and mentorship of countless young professionals, reaching well beyond the boundaries and interest of his firm, could be where his greatest legacy and contributions thrive. Ronald Skaggs has done more than support emerging professionals; he has recruited, nurtured, and motivated the current and future leaders of our profession."

Skaggs served as president of the American Institute of Architects in 2000. He currently sits on the TSA Board of Directors representing the Texas Architectural Foundation.

**Gideon Toal** of Fort Worth was named as recipient of the 2007 TSA Firm Award. The firm began as Don W. Kirk, Consulting Engineer in 1965. Michael Voich joined the firm in 1957, followed by Cecil Smith in 1959 and Jack Gist in 1963, to respond to the growing client base. In 1965, the firm went through the first of many name changes. Randy Gideon joined the firm in 1989 and urban planner James Toal followed in 1993. In 1997, the firm was renamed Gideon Toal.

Today, Gideon Toal is located in downtown Fort Worth with a staff of 50. The firm focuses on architecture, planning, landscape architecture, interior design, and economic development. The firm takes an active role in the community and is committed to serving the city of Fort Worth with personal involvement in nonprofit organizations that benefit urban renewal and environmental protection. In addition, the firm volunteers with other community-based organizations, such as the Boys and Girls Club. One long-standing example of the firm's direct community involvement is their own program, "Paint the Town," initiated by Randy Gideon in 1996 to help bring public art into the community.

The firm has garnered numerous design awards over its 50-year history. Gideon Toal's significant projects include Tarrant County Community College Downtown Campus in Fort Worth (in design), Ericsson Village in Plano, and the Trinity River Vision Master Plan in Fort Worth.

**Laurie E. Limbacher, AIA**, co-founder and president of Limbacher & Godfrey Architects, will receive the TSA Award for Community Service in Honor of James D. Pfluger FAIA. She has given her time and talent to numerous ventures benefiting the Austin community for 30 years and exemplifies the stewardship required to guide the growth of a community. The award recognizes a TSA member, firm, or chapter for extended commitment to community service or significant contribution evidenced in positive impact on urban, environmental, or neighborhood issues.

**Dr. Ikhlas Sabouni, Assoc. AIA**, dean of the School of Architecture at Prairie View A&M University, is the recipient of the TSA Award for Outstanding Educational Contributions in Honor of Edward J. Romieniec FAIA, which is awarded to an architectural educator for distinguished achievement. Sabouni's efforts brought the Prairie View A&M School of Architecture into accreditation. Through her teaching, research, and service, she leads and inspires her students.

The TSA Award for Young Professional Achievement in Honor of William W. Caudill, FAIA will go to **Michael D. Morton, AIA**, principal of m Architects in Houston. In 2001, Morton founded m Architects. As an active member of AIA Houston, he has revived two programs, the

continued on page 116

Your  
professional  
liability  
needs are  
unique.



## Your insurance should be, too.

At Bell we never give you someone else's insurance program. Instead, we use our know-how and experience to tailor the protection and service that's just right for you. And there's a good chance we'll save you money in the process.

### Broadest protection for the design professional

Bell represents design firms of all sizes, from one-person firms to large international organizations.

Highlights of available coverage features include:

- Broad coverage for pollution and asbestos liability
- Removal of the "Hammer Clause" from consent to settle
- Optional first dollar defense
- 3-year policies for qualifying firms
- Aggregate deductible options
- Optional defense costs outside limits of liability
- Coverage for Design/Build professional services
- Simplified applications

### You're in charge

The Bell approach recognizes that you are the design professional. Thus, we don't dictate practice as some other brokers may do. We use a hands-off style which always leaves you in charge, while still providing the service you expect, including contract reviews.

### You may enjoy substantial savings

Numerous rate credits may be available as a means of lowering your insurance costs.

You may also qualify for a unique profit sharing plan offered by one of our insurers. This plan returns many millions of dollars to design professionals each year.

Why pay more?

### Eliminate the guesswork

It's easy. Just allow us to make a comprehensive review of your present coverage. Of course there's no cost. No obligation either.

Your Bell representative will also provide rate quotations promptly. Remember: We're professionals serving professionals. Call **Byron Johnson, CPCU, CIC** in our Dallas office or **Glenn Wilson, ChFC, CIC, ARM** in our Houston office.



Insurance  
**Bell Group**

16980 Dallas Parkway • Suite 100 • Dallas, TX 75248  
972-581-4857 • 800-521-2355 • FAX 972-581-4850 • [www.ebellgroup.com](http://www.ebellgroup.com)

4544 Post Oak Place • Suite 320 • Houston, TX 77027  
713-463-4550 • FAX 713-463-4590 • [www.ebellgroup.com](http://www.ebellgroup.com)

**WOW!**  
Now there are even  
**more reasons**  
to call about  
**Diamond Polished  
Concrete.**<sup>™</sup>

In addition to our fabulous Diamond Polished concrete floors which never need waxing or coating, we now offer a full array of other concrete textures and finishes for indoor and outdoor applications.

New choices include polished and honed, aggregate exposure or the grey cement finish...for any budget.

**Luxcrete Xtra**,<sup>™</sup> Diamond Polished Concrete with maximum aggregate exposure, which can be beautified to suit your needs using aniline Diamondye<sup>™</sup> colorants.

**Luxcrete**,<sup>™</sup> Diamond Polished Concrete with Minimum Aggregate Exposure.

**Errazzo**,<sup>™</sup> *the concrete answer to Terrazzo (just not as expensive)* Produces a beautiful decorative floor with up to 70% aggregate exposure.

**Honed Crete**,<sup>™</sup> *for that rustic concrete look,* is similar to honed stone.

**Burnished Crete**,<sup>™</sup> is regular concrete with a shine and is available in gloss, semi-gloss and satin finishes.

*Contact us today or visit our website to see why so many architects and builders are turning to Diamond Polished Concrete.*<sup>™</sup>



AMERICAN CONCRETE TECHNOLOGIES  
DIAMOND POLISHING SYSTEMS<sup>™</sup>

817-927-1980  
[www.diamondpolish.com](http://www.diamondpolish.com)

Texas • Louisiana • Oklahoma • New Mexico



## In Mississippi, Houston Design Firms Assist Post-Katrina Housing Recovery

**E A S T B I L O X I** Two years after Hurricane Katrina struck the Gulf Coast, the residents of this once-close-knit Mississippi community are still trying to recover from unprecedented devastation. In some areas of East Biloxi, nearly 80 percent of housing is estimated to have been lost or made uninhabitable from the hurricane.

Since Katrina, Architecture for Humanity an organization that promotes “architectural and design solutions to global, social and humanitarian crises” and local organizations, including the East Biloxi Coordination Relief and Redevelopment Agency, the Gulf Coast Community Design Studio of Mississippi State University and others, have been working to help families in Biloxi’s first and second wards to repair and rebuild their homes and community.

Architecture for Humanity invited local and nationally recognized design firms to create viable, affordable, and sustainable proposals. Called the Biloxi Model Home Project, the program provides free design services for eligible families to build new homes. Of the 12 firms selected to participate, two were from Houston—MC2 Architects and Brett Zamore Design.

MC2 was recommended by Michael Grote, the program manager for the Biloxi Model Home Project. Grote, who graduated from the University of Houston with an architecture degree, was familiar with the design-build firm and believed that its principals’ construction knowledge and cultural background would be an asset to the project. Grote’s intuition was right. Vietnamese architect MC2’s Chyoung Q.B. Ngyen’s ability to mediate the language and cultural differences of the large Vietnamese population living in East Biloxi has been significant. Zamore, with already established ties to Architecture for Humanity, also proved to be a natural fit.

The two Houston firms were among the designers who participated in a Design Fair held in East Biloxi on Aug. 19, 2006, where they meet with eligible families and make presentations. The event allowed families the opportunity to select a team of professional designers with whom they would like to work. Of the 12 firms selected for the program, six firms (with a total of seven design concepts) advanced past this initial stage. MC2’s design was selected by two families – the Ngyuens and the Trans – and Brett Zamore Design was selected by the Parker family.



MC2’s design for the Ngyuen residence (top) incorporates a mid-level porch to connect the family with the outdoors, particularly a large oak in the back yard. Brett Zamore Design altered its original concept for the Parker residence (bottom) by turning a courtyard stair to open toward the street.

The concepts presented at the Design Fair were, by necessity, only suggestive. While the schemes demonstrated adaptability, flexibility, and expandability, they were not designed for a specific site or to address a particular lifestyle. For example, the Trans are an older couple near retirement while the Ngyuens are a young family with four children and the Parker family comprises a single mother with six children.

As a starting point, the designs had to be agile enough to accommodate a broad range of occupants. Furthermore, as part of a successful humanitarian outreach, they had to foster the traditional architectural character of the East Biloxi community. As a result, many of the residential designs gesture toward the ver-

continued on page 17

# NEW TOTALFlash Cavity-Wall Drainage System Slashes Labor Costs Improves Protection.

TOTALFlash by Mortar Net USA is a historic breakthrough for controlling moisture-damage and mold-growth in masonry cavity walls. All the "best practices" of today's moisture-control have been ingeniously factory-assembled onto handy, pre-cut panels of flexible flashing!

There's no waiting for multiple deliveries, no field-cutting of flashing-rolls, no time spent installing separate components! That's why TOTALFlash installs twice as fast as common alternatives, slashing time & labor by 50% (or more)! And it's available in sizes for easy use in Renovation/Remediation!

1. All key components arrive **pre-assembled** onto 5-ft. Panels of **Pre-Cut Flexible Flashing**.
  2. **Built-in Termination Bar** allows one-man installation.
  3. **Built-in Vertical Edge-Dam** sends moisture down to weep system.
  4. **Built-in No-Clog Drainage Matte** for unobstructed drainage to Weep Tabs.
  5. **Built-in No-Clog Weep Tabs** deliver moisture outside the building.
  6. **Built-in Stainless Steel Drip-Edge** releases moisture away from building.
  7. **Clearly Specified Lap-Joints** enforce complete coverage.
- **Screws & Adhesive** included.
  - **Pre-formed Corner Boots, Stainless Steel Corners, & End Dams** available, for quick installation and footproof corners.



**Integrated Weep Tabs**



**Integrated Drip-Edge**



**Integrated Termination Bar**



**Specified Lap Joints**



**Pre-Formed Corners**



**Integrated Drainage Matte**

**TOTALFLASH**  
CAVITY-WALL  DRAINAGE SYSTEM  
by Mortar Net USA, Ltd.

800-664-6638  
[www.MortarNet.com](http://www.MortarNet.com)



nacular typology of the bungalow, shotgun, or dog-trot house.

As fellow contributing architect Marlon Blackwell observed for his proposal (Tyler residence), “The proposition of raising a home 12 feet above the ground introduces several issues that challenge the traditional notion of the Gulf Coast streetscape and affiliated porch culture.” As Blackwell noted, the meaningful social space of the front porch given over to new building techniques could further disconnect an already vulnerable community. Grote pointed out as well the difficulties elevating a house poses for affordability and safety. Grote and Architecture for Humanity are still working through and learning about what it means to elevate an entire community. Compliance with Federal Emergency Management Agency (FEMA) and insurance companies’ requirements and innovations in materials such as new wood treatments prompted a foundational systems specific to the varying soil conditions of the Gulf Coast.

Elevating houses to comply with new requirements also has strained designers who are struggling to create habitable spaces on the ground plane underneath the dwellings. While many of the model home project’s designs provide parking and a storage area, others such as MC2 are attempting to do more. Being creative within the narrow margins of FEMA compliance, MC2 devised a cladding treatment and a lighting strategy for the underside of the Nguyen house to enhance the usability of the space. The design team is furthering the connection to the ground plane and outdoors by installing an outdoor deck 20 to 30 inches above grade that surrounds an oak tree in the Nguyens’ yard.

The oak tree was where the Nguyens first met the designers and staff from MC2 and Architecture for Humanity, and where the family graciously served more than 30 strangers a home-cooked meal of egg rolls and shrimp with fried rice. This memorable event influenced MC2’s final design by establishing a relationship between the kitchen and the oak tree in which the intermediate-level deck becomes an extension of the dining area and connects the family to the outdoors where they cook and garden.

For the Tran family, MC2 took cues from adaptations Mr. Tran had made to his FEMA trailer—a plastic-covered porch that provided shade and helped control the temperature of the trailer. MC2 translated that make-shift amenity into a porch that wraps around the front corner

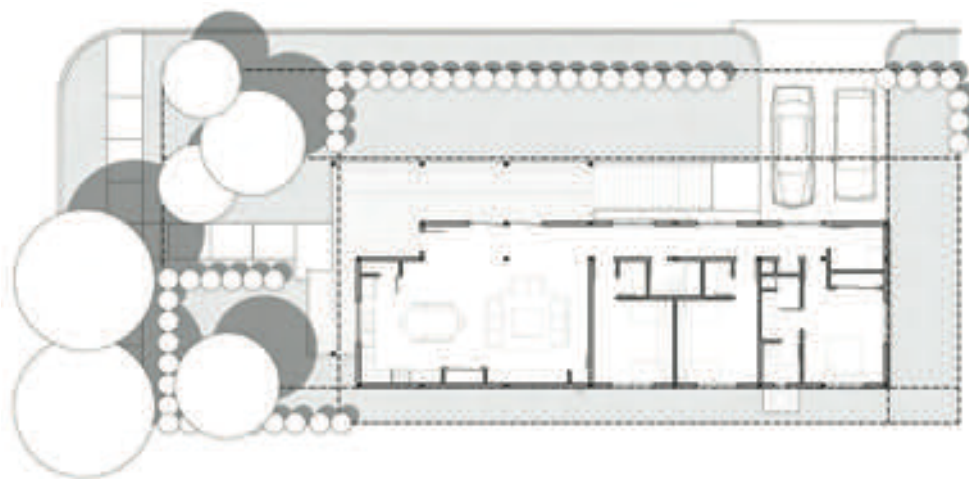

**As a result of the owner’s make-shift addition to his family’s FEMA trailer, MC2 developed a porch for the Tran residence that wraps around the front corner of the house. Construction began in the summer, with completion expected later this year.**

of the new house that will encourage neighborly interaction.

Also, perhaps in response to the need to address the social space of the front porch, the enfolded courtyard stair of Zamore’s early design ultimately migrated from the southern elevation to the western elevation. The new placement strengthens the connection between the stair, the front door, and porch, thereby offering a more public face to Brown Street.

As intended at the outset of the project, all of the designs share the attribute of affordability. Depending on construction and square footage, the homes will cost from \$110,000 to \$140,000, with many costing less than \$100 per square foot. The designs are now nearing completion, with move-in dates scheduled through September.

Rebuilding efforts along the Gulf Coast — including the work undertaken by Architecture

for Humanity in East Biloxi — have been complex and not without debate over building techniques, human dignity, the aestheticizing of humanitarian work, and the need to safeguard affordability. However, detractors are often too quick to criticize and sometimes neglect to see the underlying need for solutions that respond to specific places and communities. Although Architecture for Humanity specializes in post-disaster reconstruction, its staff and volunteers did not presume to come to East Biloxi with perfect solutions. As Grote has pointed out, the model home project is a “research and development project; thus, by definition, it is a testing ground, which over time evolves and implements what it learns along the way.”

KARI SMITH

The writer teaches in the School of Architecture and Design at the University of Louisiana, Lafayette.



# Strong safety with speed. It's what every school needs.

Whether you need a new school or additional classrooms, Fibrebond's integrated precast construction process provides strength and beauty that will last for up to 100 years. The density of our walls and floors will greatly improve the performance of your HVAC – saving energy and money. And strong? Our buildings are able to

withstand a Category 5 hurricane and are more resistant to fire, mold and mildew. That makes everyone breathe easier.

Feel the need for speed? Fibrebond will turnkey a custom school from start to finish in as little as 120 days. So call the Fibrebond team for your next construction project. We'll pick up the job and run with it.



F I B R E B O N D

## UT Austin Enters Third Solar Decathlon

**A U S T I N** Students at the University of Texas at Austin have a unique opportunity to design, fabricate and test the possibilities of combining renewable energy and contemporary dwelling design through their participation in the Solar Decathlon house competition. The program began in 2000, and UT students have participated in each of the three events that have taken place since then.

[Texas A&M returns to the competition with its second entry. See p. 19 in the July/Aug. *TA*.]

The Solar Decathlon is organized by the U.S. Department of Energy and the National Renewable Energy Laboratory, who challenge university teams to design and build an 800-square-foot, completely solar-powered house on the National Mall in Washington, D.C., and to test the house over a 20-day period of operation. Teams vie in contests focusing on ingenuity, energy production, energy efficiency, design, and thermal comfort. The Solar Decathlon calls for the design to appeal to the average lifestyle of the general public and to support all the power needs of a typical household, including lighting, cooking, cleaning, telecommunications, and a computer for home/office use. An electric “car” also must be charged from the photovoltaic system.

The students’ design innovations and technical integrations serve as catalysts for change, leading the residential housing industry toward more sustainable practices while addressing new demands for contemporary, flexible, affordable, and environmentally responsible housing. Through the integration of solar power, the projects offer homeowners the means to move from being energy consumers to becoming energy producers.

In reviewing the past contests as design process and building practice, it is apparent that the challenges and possibilities of the Solar Decathlon competition are not solely limited to questions of renewable energy. In fact, logistics, material assemblies, inhabitation, building code integration and education become driving concerns that focus the Solar Decathlon houses around broader questions of interdisciplinary collaboration and sustainability as an environmental, technical and social practice. By blending design questions with logistical questions and performance questions with social questions, the competition ultimately turns a design challenge into a building process based upon principles of collaboration—between



**UT Austin's entry in the 2007 Solar Decathlon will be trucked to Washington, D.C., and installed on the National Mall for 20 days in October. Twenty schools, including two from Texas, are competing this year.**

disciplines, between aesthetics and technology, between building and climate, and between ecology and economics.

The UT Solar Decathlon team’s investigations suggest that progressive technologies offer solutions to the serious emerging challenges of energy efficiency and sustainable development, and thereby become a strong design-shaping force. These progressive technologies integrate photovoltaic systems, passive solar heating, solar-induced ventilation, daylighting, water-use efficiency, regenerative waste management, “smart” energy management systems, and other low-entropy

open building systems that contribute to “green” architecture. The study of building systems also includes the principles, conventions, standards, applications, and restrictions associated with the manufacture and use of existing and emerging construction materials and assemblies and their effect on the environment.

The rules for the 2007 Solar Decathlon competition added “market viability” as another part of the contests. Jurors must now assess how well and easily the house can be brought to

continued on page 96

## Linda Pace (1945–2007)

**SAN ANTONIO** On July 2, San Antonio lost Linda Pace, the city's greatest patron of contemporary art and architecture, after a six-month battle with cancer.

The daughter of Pace Foods founder David Pace and Margaret Pace Willson, a founder of the Southwest School of Art and Craft, she studied art at Trinity University. Pace later became an accomplished artist and prodigious art collector.

"Through my own artwork and involvement with the San Antonio Art Institute, I came to realize that art-making is life-changing work," she once said, "I think it is deep and real, and I made a commitment to support artists and their work." To that end, in 1995, Linda created Artpace, a foundation that brings challenging contemporary visual artists from all over the world to live and create in San Antonio. In its short 12-year history, the uncompromising quality of the artists selected for the program has made San Antonio a destination in the world of contemporary art. Four of Artpace's alumni have won MacArthur Foundation "genius grants" and many more have been featured in the Whitney Museum's Biennial exhibition—including an amazing 13 selected in 2004.

To house Artpace, she selected a vacant 1920s-era auto showroom in downtown San Antonio. The old building was skillfully transformed by Lake/Flato architects into a vibrant, multi-use, multi-level complex of galleries, public spaces, and artist studios and residences. Open to the public on a daily basis, these spaces come alive several evenings each month as San Antonians and visitors pack the building to attend openings, artist talks and potluck dinners. San Antonio has embraced Artpace's mission—support for the visual arts has become a critical and growing part of San Antonio's sense of self in recent years.

Pace also commissioned Lake/Flato in 1992 to design her home on Elm Court in Terrell Hills. This striking complex of stone pavilions connected by glazed and open courtyards reflects her love of natural light and materials as well as her passion for the possibilities of the Texas landscape.

In 2000, searching for a site to create an urban park to honor her son, Chris, who died in



**Linda Pace in 2001 with her artwork *Red Project*. Pace commissioned Lake/Flato to renovate a vacant 1920s-era auto showroom for Artpace, shown here in 1999, at 445 North Main Avenue.**

1997, Pace found the building that would allow her to extend her vision of urban San Antonio. The Tobin Building, constructed as a candy factory in the 1920s, had housed the renowned Tobin Aerial Surveys Company for 60 years. It sat gutted at the southern edge of downtown. By rehabilitating the building, she demonstrated the possibilities of downtown living in San Antonio. The project became CAMPstreet, a 20-unit loft development. My firm, Poteet Architects, was fortunate enough to collaborate

with Linda on the project, as well as on her own penthouse residence in the building, designed to display her evolving art collection to best effect.

The vacant site across the street became CHRISpark—a 1.6-acre park, open to the public, but maintained by its own foundation, endowed by Pace. Collaborating with Artpace artist and MacArthur grant recipient Terasita Fenandez and landscape architects Rosa Finsley and Jon Ahrens, she created a refreshing urban green space filled with site-specific artwork, fountains, and lush vegetation.

The creation of CAMPstreet and CHRISpark quickly became a catalyst for the revival of that once-forgotten section of downtown San Antonio. More than 10 redevelopment projects have been completed or are underway in the immediate vicinity of CAMPstreet and urban residential development is now booming, a trend that is serving to balance out the tourist-oriented character of San Antonio's downtown.

As a fine artist, Pace grew more assured with each passing year. She spoke often and wrote about how her work was informed by the study of her own dreams. She exhibited her "Red Project" to acclaim at the San Antonio Museum of Art in 2001. More recently, her "Mirror, Mirror" — a stunning, occupiable igloo, mirrored both inside and out — was selected for the 2007 Texas Biennial Exhibition. Just two months before her death, a large show of drawings — many dealing frankly or whimsically with her illness — drew raves.

Linda Pace deservedly received scores of honors for her philanthropy, achievements, and influence. Last year, she was made an Honorary Member of the Texas Society of Architects, an award that acknowledged her love of architecture and design. In her recommendation letter to TSA, San Antonio writer Jan Jarboe Russell perfectly captured the nature and the effect of Linda's influence on her beloved San Antonio: "Sometimes the consciousness of a single individual can reflect changed realities in ways that redefine a city's sense of itself."

JIM POTEET, AIA

Jim Poteet, AIA, practices architecture in San Antonio.

# TEMSTOCK-FREE™

a Temple-Inland product

Free of Added Urea Formaldehyde



**Emissions Indiscernible From Nature Herself.**

**Introducing new  
TemStock-Free™  
Made without added  
urea formaldehyde.**

New TemStock-Free™ from Temple-Inland™ offers designers and specifiers a premium particleboard choice with formaldehyde emission levels so low as to be indistinguishable from levels found throughout nature. By exceeding the CPAs EPP specification on emissions, and with 100% recycled/recovered fiber content, TemStock-Free has earned coveted EPP certification. TemStock-Free also exceeds HUD's

New TemStock-Free™ from Temple-Inland™ offers designers and specifiers a premium particleboard choice with formaldehyde emission levels so low as to be indistinguishable from levels found throughout nature.



**NEW FOR 2007**

emission requirements and earns both LEED® and Green Globe™ points.

With performance equal to premium board, TemStock-Free is a perfect choice for wall panels, flooring, furniture, cabinets and architectural accents in "green-sensitive" projects like hospitals, schools and civic facilities.

TemStock-Free. No urea formaldehyde added. Emissions indiscernible from nature. Appreciated by all the world's creatures.

**Real Selection. Real Solutions.™**

**Temple-Inland.**



# IMPROVE YOUR 3D DRAWINGS

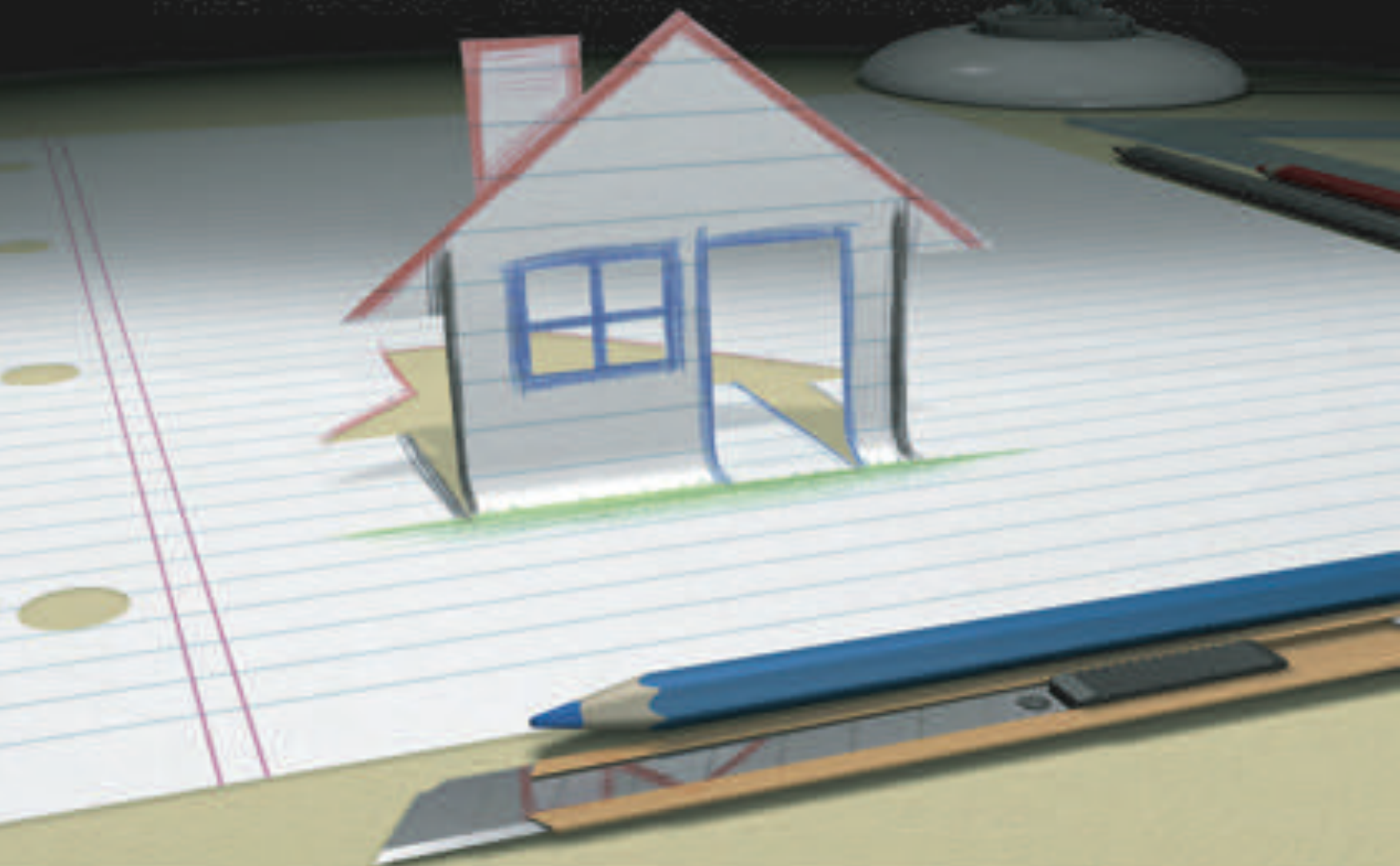

## Applied Technology Group can help.

The days of visualizing a three-dimensional building concept and translating it into a two-dimensional drawing is history. With the use of technology specifically designed for building information modeling, you can streamline communication, reduce coordination conflicts, and produce higher quality projects. Today, building design software can redefine the way you think; increase profitability; reduce risks and eliminate inefficiencies.

**Visit Applied Technology Group's booth at the 2007 Texas Society of Architects 68th Annual Convention and Design Products & Ideas Expo.**



**Autodesk**

Authorized Value Added Reseller

HOUSTON • LITTLE ROCK • NEW ORLEANS • BATON ROUGE • SPRINGFIELD  
1-888-781-3434

[WWW.APPLIEDTG.COM](http://WWW.APPLIEDTG.COM)



## AIA Brazos Awards Two Projects

**C O L L E G E S T A T I O N** AIA Brazos recognized two projects in the chapter's 2007 Design Awards. The projects were selected by a jurors Wes Good, AIA, of Kirksey; Lonnie Hoozeboom, AIA, of Natalye Appel & Associates; and Donna Kacmar, AIA, of architect works.

The awarded projects are Christ Lutheran Day School by Upchurch Architects and College Station Fire Station No. 5 by BRW Architects.

Upchurch Architects' Christ Lutheran Day School in Brenham is a new school building for a congregation on a mission to provide low-cost, high-quality education for young children. The design strategy employed a simple interior street scheme that corresponds to the village-like exterior and allows children to identify their classrooms upon arrival.

College Station Fire Station No. 5 by BRW Architects combines the vernacular of the Texas Hill Country with "green" building materials. Home away from home for eight firefighters, the station provides training space for the public and is designed for future expansion.

The chapter will present the awards at its September meeting.



College Station Fire Station No. 5



Christ Lutheran Day School

## New Funds to Restore Courthouses

**A U S T I N** By tentatively approving \$62 million earlier this year, the Texas Legislature set the stage for a fifth round of taxpayer funding to continue the Texas Historic Courthouse Preservation Program. The program, initiated by state lawmakers in 1999, has resulted in the renewal of 37 county courthouses. As when they were originally built, the preservation projects again serve as outstanding examples of almost-forgotten craftsmanship and ornate design by some of the nation's most noted architects, including J. Riely Gordon, Alfred Giles, and Eugene Heiner.

The latest round of funding must first be endorsed by voters in a November bond election. If passed, the funds will be available through the Texas Historical Commission. Applications for Round V funding are due Nov. 19, with awards scheduled to be announced in January.

Rededicated during ceremonies held on Aug. 4, the Wharton County Courthouse is the program's most recently completed project and represents one of the most dramatic transformations in the program's history. The nearly



Wharton County Courthouse

\$7 million project earned Bailey Architects of Houston this year's Award of Excellence in Historic Architecture from THC.

Designed by Heiner and built in 1889, the original building exhibited Second Empire style complete with a clock tower and mansard roofs but underwent significant alterations decades later to reflect the Art Deco/Moderne style. Bailey Architects spent six years on the project, which included the removal of stucco from the building's original bricks and stone to rediscover Heiner's courthouse.

## AIA Dallas Design Awards Call For Entries

All project submittals are due by 5 p.m. For more information on entry requirements, visit [www.aiadallas.org](http://www.aiadallas.org). SEPT. 7

## UT Austin Presents *Guerrero Viejo Revealed*

The University of Texas at Austin Benson Latin American Collection presents *Guerrero Viejo Revealed*, a selection of photographs by W. Eugene George, FAIA, and Everardo Castro Medellín. Opening reception SEPT. 27

## 2007 LRGV Conference

The conference will include a binational tour, LEED workshop, seminars, networking opportunities, great parties and a trade show. Register online at [www.Lrgvaia.org](http://www.Lrgvaia.org). For more information, call (956) 994-0939 or e-mail [Lrgvaia@swbell.net](mailto:Lrgvaia@swbell.net). SEPT. 27-29

## Chinati Foundation's Open House

There will be open viewing of Chinati's collection, with two special exhibitions by David Rabinowitch. For more information, e-mail [nterry@chinati.org](mailto:nterry@chinati.org) or [info@juddfoundation.org](mailto:info@juddfoundation.org). OCT. 6-7

## TSA Convention

TSA hosts its 68th Annual Convention and Design Products & Ideas Expo in Austin. Keynote speakers, Maurice Cox and Bobby R. Inman, will appear on OCT. 19. For more information, call (512) 478-7386 or visit [www.texasarchitect.org/convention](http://www.texasarchitect.org/convention). OCT. 18-20

## Natural Building Colloquium in Kerrville

The festival will include hands-on natural building projects and discussions on sustainable building and project planning. Presenters include Dr. Richard Burt and Dr. Charles W. Graham. For more information, visit [www.naturalbuildingtexas.org](http://www.naturalbuildingtexas.org). OCT. 19-28

## UT Austin Presents *Exhibiting the Nation*

The UT Austin School of Architecture explores the history of Worlds' Fairs within southeastern and east central Europe and examines the participation of the various countries in exhibitions. For more information, visit <http://soa.utexas.edu/archhistory/exhibiting>. OCT. 26-27

## AIA Houston Homes Tour

The tour will feature nine architect-designed houses. Tickets for all nine houses are \$25 per person. No individual house tickets will be available. For more information call (713) 520-0155 or visit [www.aiahouston.org](http://www.aiahouston.org). OCT. 27-28

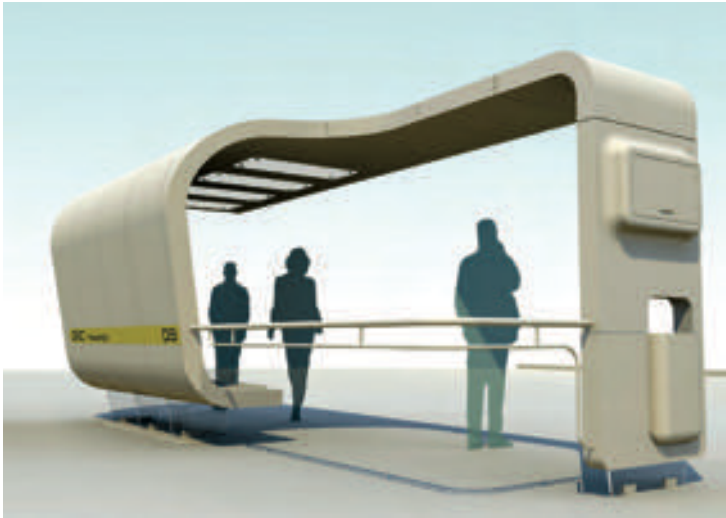

## Transmod

As designed by Nocturnal Design Lab of Dallas for Metro Transit, Oklahoma City's only mass transit system, the bus stop has been transformed from a purely functional element into a self-referential icon. The designers took aesthetic cues from mass transit and the design of the bus to create a place of familiarity and comfort for the user. Transmod is made up of a series of pre-fabricated modules, which are first built off site in a controlled environment. The modules can then be easily transported to the site of the bus stop and rapidly assembled. The use of modular construction allows the structure to be flexible, as it can adapt to different sites throughout the metropolitan area. The structure can shrink or expand depending on the required capacity in each area by simply removing or adding seating modules as necessary. An interactive LCD display map with real-time visual display is incorporated into the design. This technology is intended to eliminate riders' uncertainty by providing accurate information about the arrival of the next bus.

## Abu Dhabi Hospital and Clinic

Located in Abu Dhabi, the capital of the United Arab Emirates, the new hospital and clinic will represent a new age for Arabian healthcare. The Dallas office of Perkins+Will has designed this iconic 2.2 million-square-foot building. Conceptualized as the hands of a child creating a sanctuary for a precious object, two buildings come together to surround the "protected" patients. The hospital is the larger building, which is adjoined to the clinic by a large atrium. At the center of the atrium, prayer centers appear to float in the building's open space. The clinic and hospital are connected within the atrium by bridges that allow easy travel between the two buildings. The glass and aluminum panels that make up the exterior of the hospital and clinic allow light into the atrium while also emphasizing the buildings' elegant form. The building and site work in unison as they penetrate the waterfront and bring water into the campus.



## The Crossroads

Texas Stadium has seen the Dallas Cowboys bring home five Super Bowl trophies, but now as the team moves to Arlington, the site offers an opportunity for 486 acres of expansive urban development. The Crossroads, the master plan of this project, presents a comprehensive vision for "regenerative urbanism." Dallas-based Hellmuth, Obata + Kassabaum has designed four distinct districts for the site—the Library, River, Stadium, and University districts. The new development also includes shops, housing, hotel, office space, entertainment venues, restaurants, and civic spaces. The Crossroads plan aspires to restore many of the site's natural features, such as forestlands and waterways, in order to create a sustainable outside environment ideally suited for the Southwestern climate. Hellmuth, Obata + Kassabaum transforms Texas Stadium's super-structure through innovative urban design and rich landscaped environments.



pastelcote® color: PastelCote Escape



17th century® brick color: 17th Bay

## Make your mark with Boral.

You choose Boral because quality is the mark of everything you design. You want product variety, reliability and distribution capabilities. Every time you choose Boral, you get more colors, styles, and textures to work with. More ways to express your vision with pavers that match your veneer brick and unique products such as PastelCote® and 17th Century®. That's why Boral is so popular with leading architects: it's the quality choice that gives you more choice.



paver color: Highland Flashed paver style: Straight Edge

Carrollton, TX  
972.245.1542

Build With Brick  
Build With Boral®

1.800.5BORALS | [www.boralbricks.com](http://www.boralbricks.com)



© BoralBricks Inc., 2017

# Richard Payne's *Texas Towns*

by THOMAS MCKITTRICK, FAIA

*In his most recent book, Texas Towns and The Art of Architecture: A Photographer's Journey, Richard Payne, FAIA, chronicles beautiful examples of architecture in small, dying towns across Texas. At the same time, Payne's images offer glimpses of the waning lives of people in those towns. Texas Architect asked Tom McKittrick, FAIA, to interview Payne about the underlying message he wanted to convey through the book's black-and-white photographs and his essay that introduces them. Responding to fairly open-ended questions from his long-time friend, Payne touched upon some of those points. Excerpts follow.*

"I have tried to communicate to anyone who will read the book that the American public in general knows virtually nothing about the architectural design process, or about the aspirations of virtually every architect to create a thing of beauty that also serves a variety of useful purposes. Those aspirations are no different from the typical person in any walk of life who wants to be the best at what they do."

**Clockwise from top left: Atascosa County Courthouse, Jourdanton; First National Bank, Eddy; Prendergast-Smith Building, Mexia; downtown Calvert; downtown Granbury; Teague Hotel, Teague; and (center) Ingenhuett stores, Comfort**

"The photographs in the book represent a time in the development of Texas when architects were able to command the respect and trust of elected officials and businessmen simply because of the reputations brought with them from points north and east. Few such clients were qualified to question their designs, but all were unflinching in their desire to create structures that were worthy of the citizens."





“The big questions raised in the book are: ‘What are we building today, and what kinds of aspirations are represented by what we build?’ How can we explain to future generations why we have left them with very little of which to be proud? What is the difference in ordinary buildings and buildings that rise to the level of art, and how can we make that difference understood by the public and those who commission building design?”

Continued on page 119



introducing  
**'Sea Trace'**  
stone

Lueders limestone compliments  
Acme Brick's signature  
Mission Blend brick at the  
heart of the Texas Tech campus.

Six feet below grade, Texas Quarries reveals a 270-million-year-old record of marine life. Densely formed yet delicately figured, "Sea Trace" fossilized Lueders limestone bears the trails traced by creatures in prehistoric seas. Architects recessed the "Sea Trace" stone within surfaces of smooth Lueders limestone, then complimented the stone pairing with Mission Blend Acme Brick, to make this student center stand out on a campus with a rich building heritage. Long favored for universities, public buildings, and pristine residences, Texas Quarries' limestone has new richness and creative range today.



Animated and fragile  
to the eye, "Sea Trace"  
is Texas Quarries'  
hardest stone variety.



**Student Union Building** Owner: Texas Tech University, Lubbock  
Architect: Holzman Moss Architecture, New York  
General Contractor: Lee Lewis Construction, Lubbock  
Masonry Contractor: Brazos Masonry, Waco

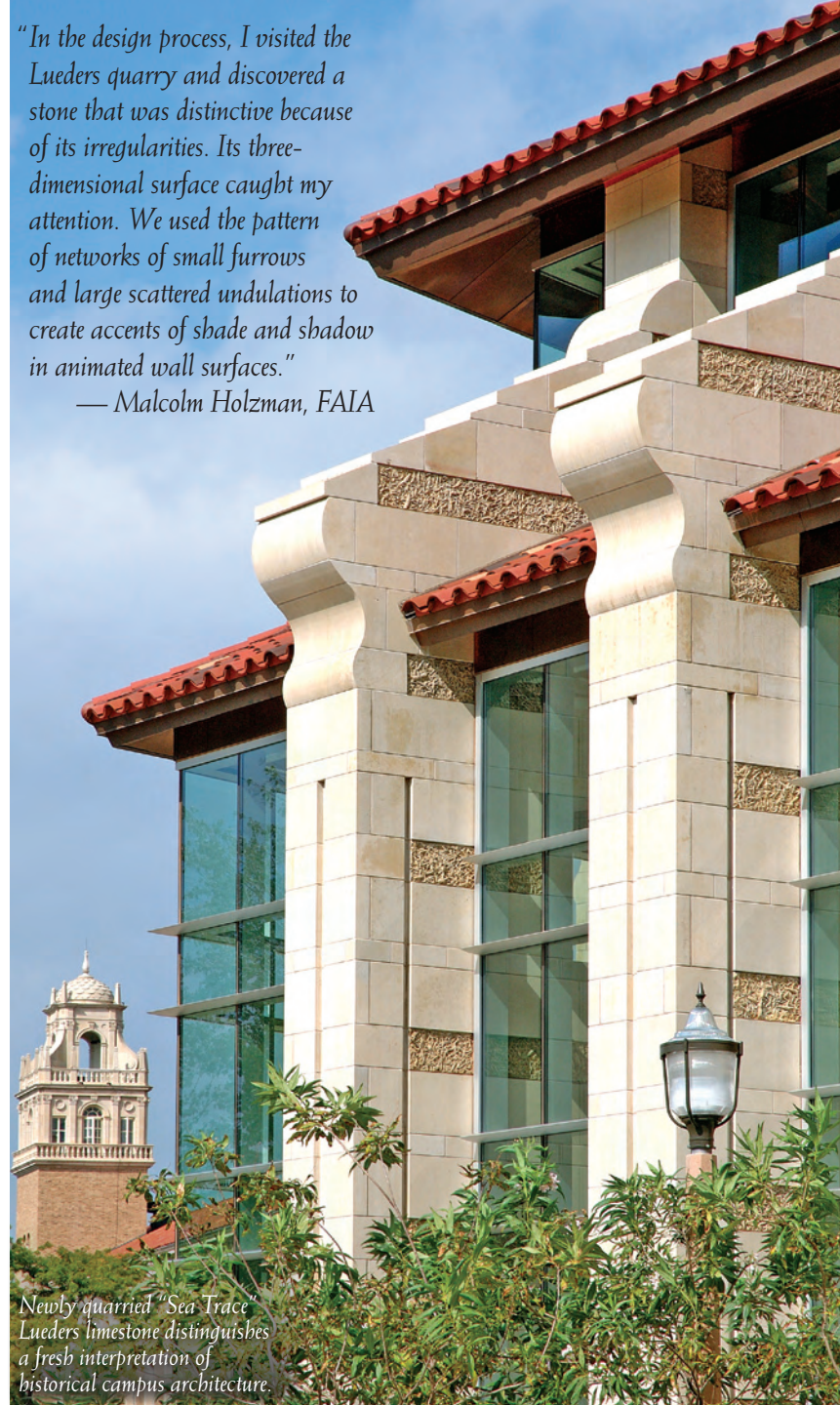

"In the design process, I visited the Lueders quarry and discovered a stone that was distinctive because of its irregularities. Its three-dimensional surface caught my attention. We used the pattern of networks of small furrows and large scattered undulations to create accents of shade and shadow in animated wall surfaces."  
— Malcolm Holzman, FAIA

Newly quarried "Sea Trace"  
Lueders limestone distinguishes  
a fresh interpretation of  
historical campus architecture.



Please visit us  
on the internet:  
[texasquarries.com](http://texasquarries.com).  
Or please call  
512-258-1474.



# Houston Legacy: Hugo V. Neuhaus, Jr.

Exhibit beautifully illustrates the modernist postwar houses designed for city's elite

by VAL GLITSCH, FAIA

On Aug. 2, more than 400 guests attended an opening preview of Houston Mod's third architectural exhibition, *Hugo V. Neuhaus, Jr., Residential Architecture, 1948-1966*, at Architecture Center Houston. Neuhaus was the premier gentleman architect for Houston's elite society in the 1950s. The exhibit includes selected items from the private collection of Graham Luhn, FAIA (a Neuhaus associate for over 20 years) and from the extensive Hugo Neuhaus Collection at the Houston Public Library.

Accompanying the exhibit is a thoughtfully investigative short book authored by Ben Koush, comprising a series of essays, an illustrated catalogue, and a foreword by architectural historian Stephen Fox

Educated at Harvard's Graduate School of Design and a fellow classmate of Philip Johnson, Neuhaus, exposed to a Johnson-filtered Miesian doctrine, identified his own version of a Miesian modern rhetoric of "stability, nobility, and enduring value."

As Koush observes, these were, ironically, the *same* virtues previously associated with classical architecture. As the intention of modern architecture was to overthrow historicism and its associated class-conscious decorative detailing, this represents a fundamental irony. Johnson's "subversive skill in positioning Mies's architecture as the socially superior form of modern architecture by 1950 was matched by his efforts to infuse Miesian architecture with historical resonance, especially the memory of classical architecture," Fox writes in his foreword.

Contradictions between the conservative and progressive aspects of mid-century values are noted by Koush, who describes Neuhaus's adaptation of Mies's materials, construction methods, and sense of proportions, which he combined with 'subtle, regional inflections' to make the work location-specific and his own. "It is the 'phenomenal attributes of Neuhaus's houses — their clarity, dignity, and proportioned generosity — that guarantee their status as admirable works of modern architecture....' he adds.

Evidently, prevailing taste and sensibilities among 1950 Houston's privileged were characterized by this and other oppositions. The essay "Courtyard Houses in Texas: The Domestication of Miesian Architecture" describes Neuhaus's architecture as a reflection of those oppositions. Many of his houses "exhibit the tension between informality and the tendency towards order and restraint that continually animates Neuhaus's work," Koush observes. "The rational use of materials — solid brick load bearing walls that wrapped around glass-enclosed living areas under a roof supported by steel columns and beams — established a strong and contradictory relationship of open-to-closed and public-to-private in the Miesian courtyard house..."

In 1987, the year Neuhaus died, Anderson Todd, FAIA, wrote (as an epitaph for *Cite*) that Neuhaus's work "embodied all that was best about the modern movement." He notes that the separation of walls from structure and roof allowed for a free and open space, making "the individual one with his world...[a] world that could comfortably encompass various trappings and leftovers from the past."

Of his own work, Neuhaus wrote, "Order is a condition instantly recognizable to the human eye, deceptively simple in appearance but achieved



Neuhaus designed this house in 1949 for his family in the Homewoods section of River Oaks. The house, one of the city's most important works of modern architecture, was rendered in inkwash by Herbert Cowell. The rendering is on display in the exhibit.

only by constantly sifting away the extraneous." The catalogue portion of the book, "15 Houses 18 years," Koush demonstrates the breadth, variety, and high level of refinement Neuhaus brought to his practice: "Neuhaus, working in a city without a long established architectural culture, was able to reproduce in many of the exquisite Miesian courtyard houses he designed the qualities of 'Baukunst' (literally, 'building art'). They represent a rare and inspiring integration of a codified architectural language with 'utilitarian aspects of building' in ways that referenced the distinctive social culture and [the] physical environment of Houston."

In spite of Houston's reputation for remarkable heat and humidity and unremarkable flatness, Neuhaus's houses without fail enjoy lushly vegetated and topographically eventful sites. He integrated his houses into that nature, carefully offering and framing views and, pushing the development of the courtyard house, cooling them and their owners with distinctively Houston touches—shaded porches and patios, delicate trellises, large-leaf subtropical plantings in biomorphic beds, and swimming pools.

In his concluding essay, Koush compares Neuhaus's achievements to Palladio's (an intentional classical reference) in applying "good form" to his clients' lives, elevating routine activities by formalizing them and thereby assuring their inheritance: "The social role of Neuhaus's glass walled pavilions, as well as his ranch type houses, was to reassert the relevance of Houston's established elites...[as having] a continuing role to play...by asserting leadership in matters of civic stewardship, cultural philanthropy, and resource conservation."

Neuhaus's architecture of elegant restraint and refined proportions was a good fit for Houston's elite who avoided drawing attention to themselves and whose wealth certainly could have materialized in showier edifices.

continued on page 114

# Texas Society of Architects' DESIGN AWARDS 2007

by Bryce A. Weigand, FAIA



HAVING OBSERVED THIS YEAR'S DESIGN AWARDS jury, I have several thoughts. One is, why doesn't the Texas landscape/cityscape reflect more significantly the fine work that Texas architects submitted in this year's design award program? There were 243 entries this year and the work is substantial. Secondly, why do architects continue to have such a difficult time portraying the charm and delight of these projects or the impact they have on a collective physical setting? Stated another way, why do our cityscapes continue to convey a notion of being in Anywhere, USA, when seemingly very good work is being generated? Even if prominently displayed along the freeways where we might see them, these projects would certainly only make a minor dent in the vista.

Nonetheless, the jury process continues to celebrate those projects which do convey in a transcendent kind of way the best hopes, dreams, and aspirations of the individual or institute which authorized their creation. The Design Awards program—however antiquated or benign to the impact of our city-making—is still one of the best ways we as architects can communicate to the public and ourselves that good design can make a difference.

This year's jury was comprised of Peter Bohlin, FAIA, of Bohlin Cywinski Jackson in Wilkes-Barre, Penn.; Walter Hood, ASLA, of Hood Design in Oakland, Calif.; and Brigette Shim, International AIA, of Shim-Sutcliffe Architects in Toronto, Ontario. A most congenial trio, they selected 13 projects to be awarded from the 243





submittals and one from the 65 Studio Award entries. The process was democratic to the extreme. Here's how they chose their selections and why.

Following very simple instructions from the design committee and TSA staff, PowerPoint presentations were reviewed—rapidly. If a juror liked a particular project, it advanced to the next level. In the three hours it took to complete the first round, the jury selected 48 projects for a more in-depth viewing and some discussion. To make it to the second round, a project had to get two votes; a single vote for a project meant that it didn't warrant further discussion. In this manner, 18 were advanced on the way to a final selection of 13 projects as the winners for this year's Design Awards. Now the conversation increased relevant to the project's merit.

The 18 were discussed at some length concerning what new ideas were conveyed, what impact the project made on the landscape, the campus, the street or the city. Is it a novel approach and solution or has it been done by somebody else as well or better? It seems, at least to this committee member, the major questions we often do not convey clearly are: what is the problem or question we are attempting to answer and how does that solution address the question. The reoccurring theme of what is the context of the project and how it fits in continually goes unaddressed or only tacitly touched upon. To be sure, professional quality photography and exceedingly clear drawings are absolutely paramount in a two-dimensional competition attempting to describe a three- and four-dimensional object...architecture.

The awarded projects in this year's competition did exhibit the above qualities. They conveyed clearly the

surroundings and the setting of the place. The photography and illustrations allowed the jurors to grasp the idea and challenge of the program and solutions, and beyond that exhibited the potential delight of being in the space and the charm in moving through it.

This year's awarded projects (featured on the following pages) varied widely in typology but a couple of types are notable because they are not frequently recognized by TSA juries. Of the 13 winners, five were either restorations, conservations, or renovations that the jury applauded for respecting historical roots and re-energizing a worn or tired building.

Another refreshing aspect of this year's selections was the awarding of large, more complex, and oftentimes dismissed institutions (shopping centers and church-related facilities) because the program is too difficult to follow in a two-minute review or because the project had too many ideas to clearly explain.

All of this year's winners conveyed the ethereal notion of transporting one to experience the joys of architecture handsomely crafted—almost like the curling up with a good book allows insights into the mind's eye to discover and experience the joys of another time and place. Perhaps 13 winners this year won't do much to affect our larger landscape, but they can challenge our collective selves to strive for architecture that does delight the senses with abundant well-being while performing the daily chores of work, play, home, and spirit. Or to quote juror Peter Bohlin, FAIA: "Identify the opportunity; reflect the possibility."

Bryce A. Weigand, FAIA, chairs the TSA Design Awards Committee.



# Casa 218

by J. BRANTLEY HIGHTOWER, ASSOC. AIA

PROJECT Casa 218, San Antonio

CLIENT Withheld by request

ARCHITECT Candid Rogers Architect

DESIGN TEAM Candid Rogers, AIA; Marisa Saldana; Gonzalo Fraga;  
Ayuko Hishikawa

CONSULTANTS Lehmann Engineering

PHOTOGRAPHER Chris Cooper

RESOURCES WATERPROOFING AND DAMPPROOFING: TYVEK; METAL ROOFING:  
Posey Steel; SPECIALTY DOORS: Pella; WOOD WINDOWS: Weather Shield;  
LUMBER: Temple-Inland



While many Texas cities have experienced a renaissance of downtown residential development, this trend has been curiously absent in San Antonio. With only a few residential projects recently completed or underway, the idea of living in or near downtown simply has not taken root in the same way it has in places like Austin or Dallas. To be sure, downtown San Antonio has a vibrant street life, but that life has for many years consisted of tourists ingesting burrito platters along the Paseo del Rio or purchasing coon-skin caps in front of the Alamo.

Still, the city is ripe with possibilities. Candid Rogers, AIA, has recognized this fact and his Casa 218 demonstrates the possible results. Located on Lavaca Street just south of the city center, in the shadow of the Tower of the Americas, the house and studio project

reveals the inherent potential of the many solidly built homes in the neighborhoods immediately adjacent to downtown. The project also illustrates the degree to which an infill development can breathe new life into an existing neighborhood while preserving the character of its underlying urban fabric.

Dating back to the early 1870s, the Lavaca neighborhood represents one of the city's oldest intact residential quarters. Whereas the King William district located directly to the west became the address of choice during that era for prosperous businessmen of German descent, the Lavaca neighborhood was home to an ethnically diverse working class. Even today, many of the 600 or so homes in the area have remained in the same families, having been handed down through multiple generations, which has contributed to its social stability.



However, that stability did not prevent some properties from gradually descending into disrepair. When Rogers first became involved with the project, 218 Lavaca was occupied by a small two-room stone house with a dilapidated wood frame addition in the rear. Rogers began by removing the addition and working to secure the original stone structure. Most likely built in 1873, this understated limestone structure became the formal and historic anchor for the project. The foundation walls were secured and the basement was renovated as a design studio. Above ground, the plaster that had encased the exterior stonework for decades was removed, revealing rough limestone masonry. The architect took a similar approach on the interior by exposing the structure to maximize interior volume as well as to highlight the historic construction techniques.

Rogers constructed a new kitchen and bathroom wing that extends behind the original structure and maintains its overall width. Connected to the original architecture via a new internal basement stair, the addition reflects the elemental character of the existing stone house without overt stylistic references. Perpendicular to this wing is a somewhat larger bedroom wing that consists of a master bedroom, a guest bedroom, a bathroom, and a porch that opens onto an intimate, landscaped courtyard defined on its third side by a detached one-car garage. A low stone wall screens this courtyard from Lavaca Street, allowing it to be simultaneously read as a visual extension of the street while also denoting the space it encloses as private.

While the project encompasses a number of elements (existing house, new addition, new garage, defined



courtyard, etc.) their assembly creates a dense and cohesive whole, which was noted by juror Walter Hood: “As an urban project it has the ability to think about infill in a very different way. This project serves as a good example of how you can begin to fit [the] automobile as well as infill for more housing uses within a small site.”

As well as occupying a tight site, the project exists within a relatively small and compact neighborhood. It takes but a few minutes to walk Lavaca Street’s three blocks. The street possesses a rich character derived from a diversity of houses. Through the artful blending of the old and the new, Casa 218 respects the nature of that existing context while at the same time expanding and updating the street’s architectural vocabulary. With the garage and kitchen/bedroom wings clad respectively in horizontal cedar boards and galvanized metal panels, they clearly read as additions. That said, they also harmonize with the existing fabric in such a way to not draw attention to themselves. Instead, they provide a contemporary frame to the much older original stone house. Juror Peter Bohlin, FAIA, recognized this quality when he commented that the project made clear “what was old and what was new without belaboring the point.”

The hallmark of the project is not the integration of old and new, but rather the intuitive strategy of inserting contemporary building elements into an existing context. This technique of thoughtfully integrating old and new was by no means the path of least resistance, as noted by juror Brigitte Shim. Rogers, she said, “could have just demolished the whole thing and built something in a totally different scale there, but I think [he]

understands not only the scale of the existing house but [how] to actually re-contextualize it in a new grouping of buildings. I really love the collage.”

Perhaps more significantly, the project’s ability to harmonize with its context has not been lost on the residents of the surrounding neighborhood. Before it was honored with a TSA Design Award, Casa 218 was formally recognized as a “good neighbor” and awarded a 2006 Movers and Shakers Award by the Lavaca Neighborhood Association. The group’s president, Joan Carbabin, described the award as a means of recognizing transformative individuals and projects that actively enhance the livability of the neighborhood. While Carbabin, who lives just a few doors down from Casa 218, will readily admit that the project is not the first adaptive renovation of a home in the area, its final form did represent one of the most dramatic improvements to a “neglected property.” It was the convincing example set by the change of a derelict 130-year-old stone building into a modern home that earned the project the award. “If that sort of transformation can occur,” Carbabin explained, “it can serve as a powerful example for other property owners and may well inspire others who have never considered living in older neighborhoods.”

Perhaps the most compelling attribute of this project is its ability to inspire others to action. As similar developments begin to occur in the old neighborhoods around central San Antonio, one can only hope that they will all be as sensitive to their context as Casa 218. 📍

J. Brantley Hightower, Assoc. AIA, works with Lake/Flato Architects.



# Chinati Gallery

by MARK T. WELLEN, AIA

**PROJECT** Chinati Foundation Temporary Gallery, Marfa

**CLIENT** Chinati Foundation

**ARCHITECT** Ford Powell & Carson Architects and Planners

**DESIGN TEAM** John Gutzler

**CONTRACTOR** Cook Construction

**CONSULTANTS** Don Ray (structural)

**PHOTOGRAPHER** Andy Mattern

**RESOURCES** METAL ROOFING: MBCI; METAL DOORS AND FRAMES: Kawneer;

METAL WINDOWS: Winco

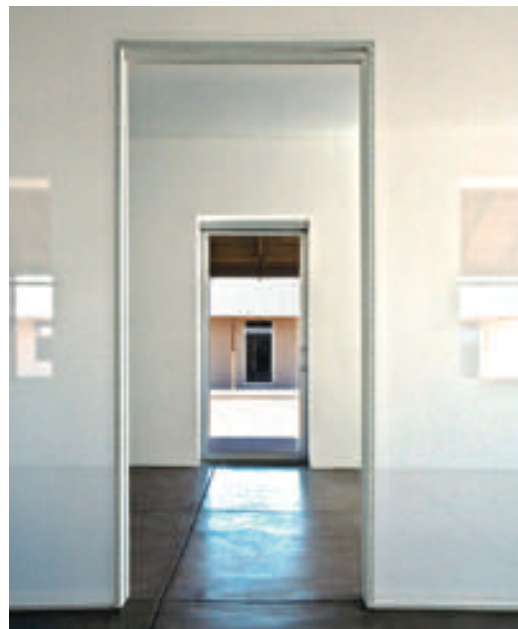

**M**arfa, located in the vast expanses of far West Texas, has become the Mecca of the minimalist art world and its holiest shrine is the Chinati Foundation's Fort D.A. Russell. In the 1970s, Donald Judd (who abhorred the minimalist moniker) led the effort to turn the long-abandoned U.S. Army cavalry post into a venue for exhibiting his and other like-minded artists' work. Three decades later, the Chinati Foundation's global impact continues to grow and its various installations attract a steady stream of pilgrims throughout the year. Attendance peaks during its Annual Fall Open House when 2,000 visitors from around the world swell the town to twice its population.

Chinati's most recent addition is the Gallery for Temporary Exhibits, a pro-bono project executed by

Ford Powell & Carson of San Antonio under the direction of John Gutzler, AISD, IIDA, a firm partner and it's director of interior design. The project is the third in an on-going series by FP&C for Chinati. The firm previously completed the Wesley Gallery, a project that reconstituted an abandoned stable of crumbling adobe and concrete as a permanent exhibit space for the work of artist John Wesley. (The project received a 2006 TSA Design Award and was featured in *TA* October/November 2006.) FP&C also rehabilitated a series of dilapidated barracks buildings to house the permanent installation of *Untitled Works (Marfa Project)* by the late Dan Flavin. (See *TA* March/April 2002.)

At first blush, one might question the appropriateness of awarding a project with such an understated program. But closer inspection reveals the designers'



meticulous ongoing efforts to create exhibit space that reinforces the precepts of Chinati's founder.

As with the previous Flavin and Wesley galleries, this latest project presented a minefield of technical difficulties. Structural problems were significant primarily due to poor original construction. (Built sometime around 1917, the U-shaped building was one of several barracks whose permanence apparently was not an issue with the original construction crews.) Poured-in-place concrete walls and floors lacked reinforcement and often contained numerous filler stones to save concrete, similar to efforts by local ranchers in their construction of water tanks. FP&C also stabilized the walls with steel straps, and in some cases reinforced with rebar. (The heavy dash finish of the exterior stucco conveniently helped hide the obvious repairs to the walls.) Addition-

ally, the poorly framed roof structure was stiffened and adequately braced, and the almost completely replaced floor was reinforced with a mesh of steel.

Of critical importance to the interior was the employment of a system of drywall components which effectively isolates both the interior wall studs and the ceiling grid from the structure (and one another) to allow for maximum movement of the gypsum wall board. In a significant technical departure from FP&C's previous projects at Chinati, the owner decided to eliminate control joints in the drywall at the window and door penetrations, choosing instead ongoing vigilance in the repair of the inevitable cracking. Retaining a subtle reveal between the ceiling and wall planes not only addresses the technical problem of cracking, but serves to support the planer quality of walls and ceilings as well



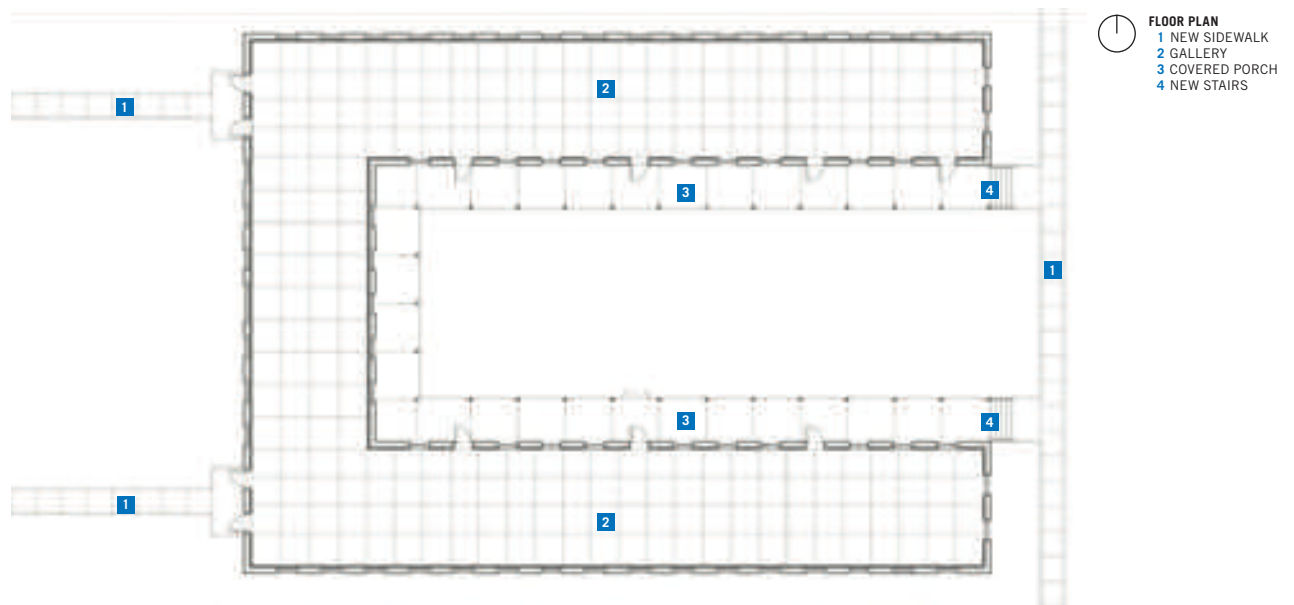

as the play of light within the space. (Interestingly, years before, Judd and Flavin hung a test panel of plaster from the existing ceiling structure. Its subsequent failure provided a lesson for architects on the galleries.)

On the exterior, conscientious efforts minimized the palette of new materials to just two types of metal finish. The deep-fluted corrugated roof panels, the carefully detailed gable vents, and the narrow-frame doors and single-hung windows were primarily fabricated of aluminum. Stair rails of galvanized steel were designed with flat bars that tend to disappear as the visitor approaches. Three railing prototypes (including a Judd-inspired wooden assembly) were reviewed before the architects and owner elected to proceed with the most understated design.

Perhaps the project's greatest success resulted from the decision to infill almost all of the perimeter window openings (their locations along the exterior are now marked by a three-inch recess of the infill panel). This strategy restricts the natural light entering the un-air-conditioned gallery mostly to windows along the interior court of the U-shaped plan, light that is filtered by the deep overhang of the porch roof which wraps the interior court. Functionally, this gesture provides long blank interior walls for exhibit space, but more importantly, combined with the minimal openings at the short end walls and the use of roller shades, it enables a subtle and delicate manipulation of light—beautifully exploited in a recent temporary installation by artist Robert Irwin. (FP&C is now collaborating with Irwin on a permanent installation to be housed at the old post hospital.)

Another minor departure from the original structure was the modification of the porch construction.

Where the half-gabled end elevation of the porches had been enclosed with horizontal siding, FP&C left the area entirely open to allow the line of the roof to read more clearly while also freeing the porch space. This reductive modification, along with the previously mentioned re-interpretation of the gable vents and windows, is in keeping with Judd's principles of eliminating the superfluous while honoring the simplicity of the original piece and was therefore deemed by both owner and architect as an improvement over what came before.

Gutzler is effusive in his appreciation for the contributions brought by contractor James Cook of Alpine. As any veteran of projects in remote locations knows, it is rare to find someone in such conditions who is not only eminently qualified to handle the difficult aspects of minimalist construction but also truly committed to executing the work to a high level of quality. Gutzler is equally complimentary of the Chinati Foundation Director Marianne Stockebrand and her contributions. With her intimate understanding of Judd's intentions for the development of Chinati, she served as an invaluable sounding board for the design team's efforts.

The theme of subtle variations of individual pieces within the sameness of the whole is eloquently expressed in Judd's 15 *Untitled Works in Concrete* and 100 *Untitled Works in Mill Aluminum*, as well as in the original master plan of Fort D.A. Russell. Likewise, the concept of "keep it simple" — extolled by FP&C's founding partner O'Neil Ford — couldn't be more apropos here. In this project, the designers have woven together both ideas masterfully to support Judd's mission while at the same time enhancing the pilgrim's journey. ●

The writer is a principal of Rhotenberry Wellen Architects in Midland.



# Christ Church

by **DONNA KACMAR, AIA**

**PROJECT** Mixed-Use Project for Christ Church Cathedral, Houston  
**CLIENT** Christ Church Cathedral and Episcopal Diocese of Texas  
**ARCHITECT** Leo A Daly/LAN + PageSoutherlandPage, A Joint Venture  
**DESIGN TEAM** Lawrence W. Speck, FAIA; Steve Parker, AIA; Melanie Starman Bash, AIA; John Stultz, AIA; Joan Albert; Richard Arave, AIA  
**CONTRACTOR** Tellepsen  
**CONSULTANTS** Haynes Whaley (structural); Mathis Group (project management); Landtech Consultants (civil); Lockwood, Andrews, & Newnam (MEP); Clark Condon (landscape); Worrell Design Group

(food service)

**PHOTOGRAPHER** Timothy Hursley

**RESOURCES** MASONRY UNITS: St. Joe Brick Works; GLAZED MASONRY UNITS: Elgin Butler; GLASS: Craftsman Fabricated Glass; GLAZED CURTAINWALL: Vistawall; TILE: Daltile; TERRAZZO: National Terrazzo Tile & Marble; ALUMINUM CANOPY: Avadek

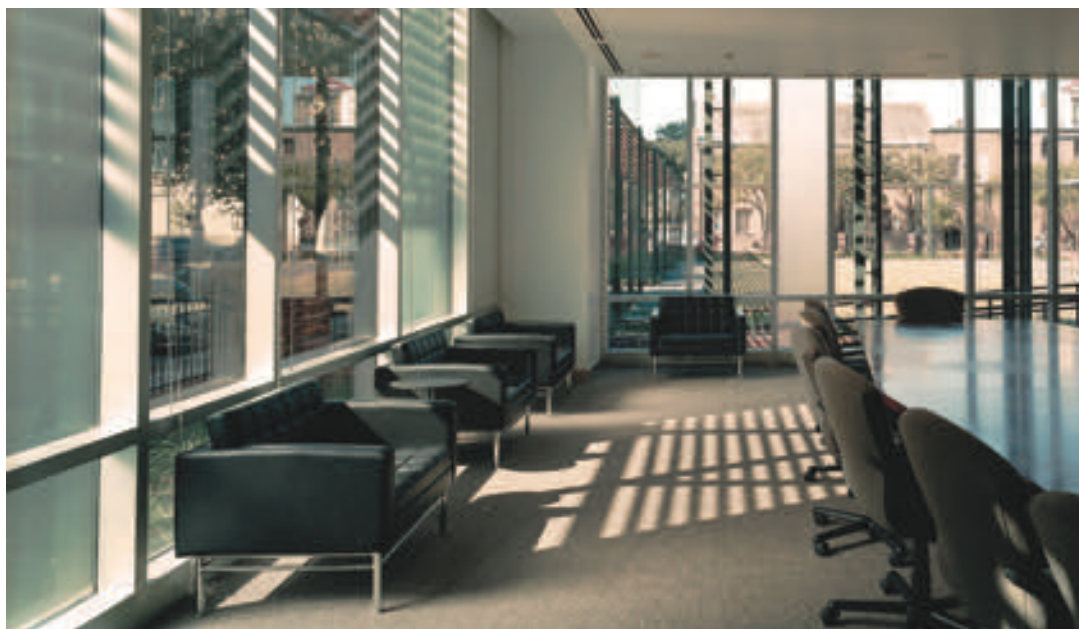

**T**he new additions and renovations at Christ Church Cathedral bring together many functions and offer a civic approach to Episcopal ministries on two energetic blocks of downtown Houston. Completed last December at a cost of \$19.1 million, the project encompasses 201,102 square feet of new or renovated space. The work complements Christ Church's role in the community and extends its ability to provide a range of services.

A joint venture of Leo A Daly LAN + Page Southerland Page, the building design was completed in eight months yet the project took much longer for the client to conceive. In 2000, the congregation of Christ Church Cathedral started developing goals for the next 50 years. After a year and a half of testing and refining six "bold goals," the church's long-range planning committee

translated the ideas into a building program and then began the process of assembling property directly east of the cathedral.

In 2003, the church commissioned the joint venture to design a master plan that included new facilities for an outreach center, the Diocesan Center, and a parking garage. Together, these three pieces have enabled the church to expand services available to its congregation and the general public, especially people living on the downtown streets. Even the new garage serves a varied clientele by providing paid parking for people going to the courthouse or baseball stadium when not in use by the congregation. Joe Reynolds, the dean of the cathedral, recounts his predecessor, Milton Richardson, as saying that a downtown church needed three things—"excellent preaching, fine music, and free parking."

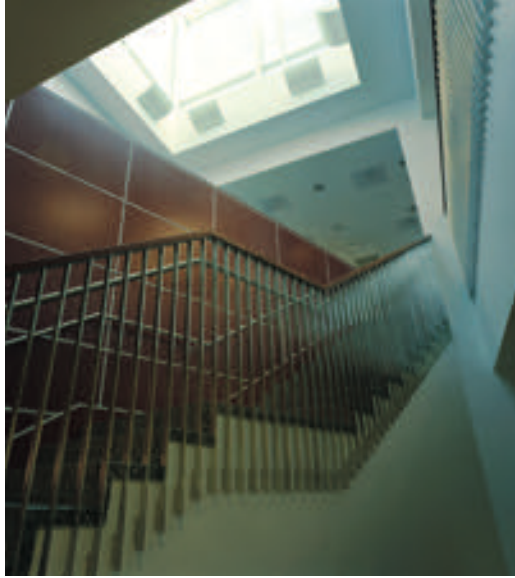

The Diocesan Center, an entity separate from Christ Church, is the administrative headquarters for the bishop of the Episcopal Diocese of Texas that includes 160 churches spread across an area that stretches from the Louisiana border to Austin and from Tyler to Matagorda. The offices and meeting rooms, resource centers, and records housed within the center support multiple Diocesan programs, foundations, and members.

Determining the program for the outreach center took additional time, including 12 weeks of panel discussions in which church members and several invited nonprofit groups considered services that would assist the homeless population of downtown Houston. As a result of those discussions, Christ Church's pastoral outreach was focused on providing services such as meals, showers, and laundry, which would allow church members to become personally acquainted with individuals living on the streets. Those one-on-one relationships would then enable church members to guide homeless individuals toward other professional assistance, such as mental health services, which the panel discussions identified as having the greatest positive impact on the street population.



The outreach center, the Diocesan Center, and the garage are positioned on the east half of the two-block Christ Church complex. The west block houses the cathedral, hall, a south-facing courtyard, music halls, rehearsals rooms, as well as the church's existing administrative offices. A few areas of the west block were renovated (including having an entire floor removed) and a new contextual brick-clad administration building (McGehee Hall) was added, along with a second-floor, glass-and-steel skybridge. McGehee Hall also contains a youth center on the third floor in a large vaulted space.



The new east block uses a more modern architectural vocabulary, and is also organized around a south-facing courtyard (described by TSA Design Award juror Brigitte Shim as "in effect a gift, not only to the program of this building but to a denser neighborhood.") at the corner of Texas and San Jacinto on the southwest corner. The outreach center is on the north face of the block with the parking garage above. The Diocesan Center has its own identity and separate entrance, and sits on the southeast section of the block.

The concrete-frame, three-story parking garage, with 350 spaces for the congregation and public use, is wrapped with alternating panels of laminated glass and brick that fill the garage with natural light. A direct connection between the garage and the Diocesan Center is provided on the second level of the parking structure; other users can take the galvanized steel tube-frame fire stair down to the courtyard level to enter the garden, church or outreach center beyond.

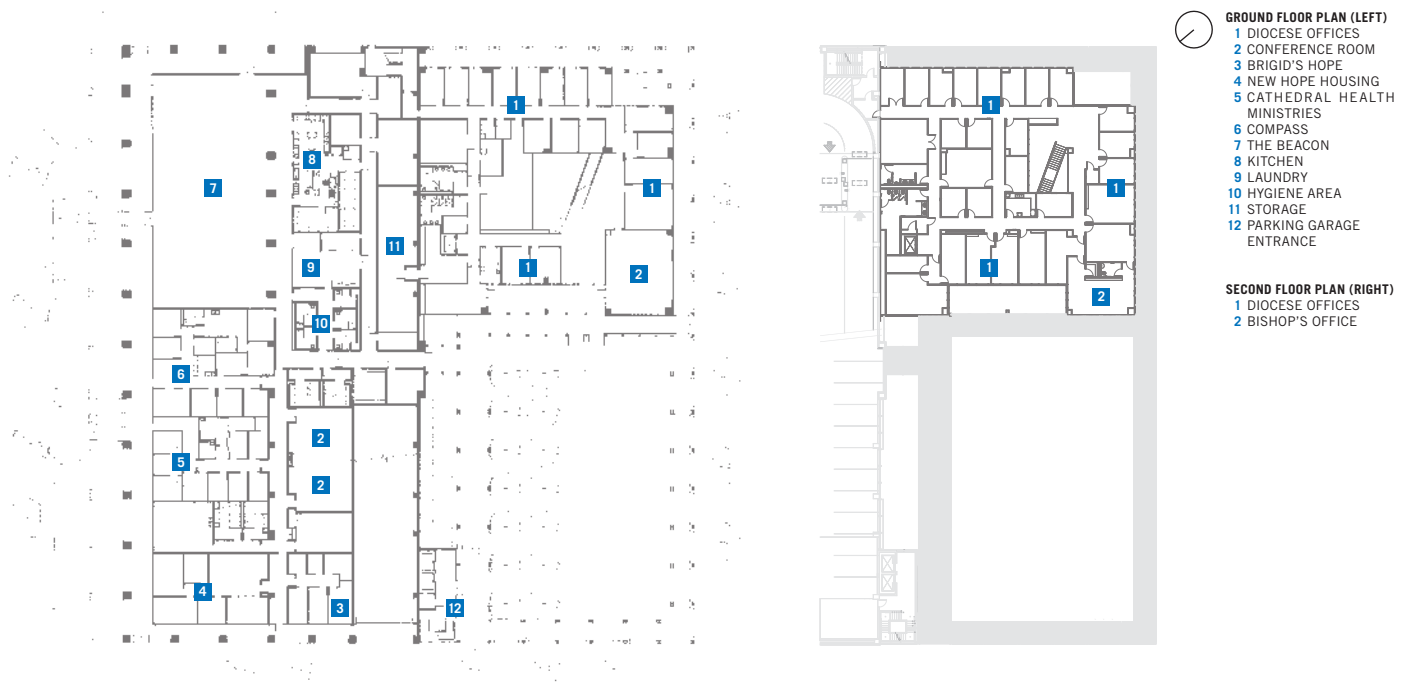

The John S. Dunn Outreach Center is located on the street level, tucked below the garage, and can be accessed through the courtyard, underneath a covered walkway and past a gurgling fountain, or from the building's north side. The courtyard entrance is used primarily by the many people who volunteer their time each month. People seeking services enter from the north side of the block where an arcade with ceiling fans provides a shaded place to socialize and rest. The arcade is separated from the public sidewalk by a layer of greenery that encourages each group to feel comfortable in their space. The largest space in the outreach facility is given over to the Beacon, which is equipped with five individual shower rooms, a laundry dropoff, a commercial kitchen, and a large dining space where volunteers serve hot meals. Though designed for durability and heavy use, the architects specified elegant glass wall tile in the shower rooms and colorful, glazed masonry units in the dining space. The two exterior walls of glass provide natural light and a visual connection to the city (which, according to the architects, helps alleviate the sensation of being "trapped").

The Dunn Center also provides separate office and conference spaces for other nonprofits that are autonomous but have varying connections to Christ Church. Services such as mental health counseling, services for women after incarceration, housing, and job training and placement services are all housed in the building and have a direct physical connection to the Beacon, as well as a separate street entrance. While enjoying needed hygiene services and a hot meal, interested clients can be directed to these other services available on site.

The two-story Diocesan Center is rendered with large expanses of glass shaded by deep horizontal louvers and has a more formal relationship to the courtyard and garden. Most staff offices look out to the street and the buffer-zone gardens that wrap the east and south edges of the block. The entrance foyer has terrazzo floors and a stairway that leads up to the second floor. A large four-sided lantern spills daylight into the entry, stair, landing, and hallways to give the building a light and bright feel. Ceilings are held away from the glass storefront, allowing more filtered natural light to fill the offices. The first-floor conference room and second-floor Bishop's office have three sides of glass that overlook the serene courtyard and the city skyline beyond. The placement and orientation of the Diocesan Center strikes a balance between the contemplative garden and the active city, which mimics the role of the Diocese as being balanced between internal reflection and civic extension.

This award-winning mixed-use project teaches architects about putting together a good building, while the commendable efforts of the client team present a valuable lesson to everyone about how to be a good citizen. The project also demonstrates that refined urban design and committed shareholders are essential components to creating a truly livable city where responsibilities are shared by all citizens for the good of the whole community. 🌱

Donna Kacmar, AIA, is principal of Architect Works, Inc. and associate professor of the University of Houston's Gerald D. Hines College of Architecture.



# Farley Studio

by RICHARD WINTERSOLE, AIA

PROJECT Farley Studio, Cleburne

CLIENT Kyle and Angela Farley

ARCHITECT M.J. Neal Architects

DESIGN TEAM M.J. Neal, AIA

PHOTOGRAPHERS Viviane Vives; M.J. Neal, AIA

RESOURCES STRUCTURAL INSULATED PANELS: Steel SIP Fabricators;

TILE: Daltile



After a chance encounter in a Fort Worth bar, things turned out pretty well for Kyle and Angela Farley. It was there the bartender introduced Kyle, a golfer and artist, to MJ Neal, AIA, who just happened to be teaching a design studio at the University of Texas at Arlington. The Farley's owned property outside of Cleburne, about a half-hour's drive south of Fort Worth, and wanted to build a residence and painting studio. The Austin architect was happy to oblige the Farleys by designing a place for Kyle to spread out and paint.

Although less than two acres, the site has a distinctly rural feel, being at the end of a long, winding road. Upon passing through the last stand of large post oaks, the dirt drive leads to an existing pond and fields and sky beyond. It's the sort of generic north central Texas

countryside where houses coexist with storage buildings, fencing, and livestock. During the day, wildlife and wildflowers provide a focus for the eye. One can also see – and feel – the weather changing. At nighttime, darkness envelops the landscape beneath a big expanse of sky. Angela, an accountant who commutes 150 miles each day, looks forward to the respite of the peaceful destination, notwithstanding the occasional firework salvo from the not-quite-distant-enough yahoos. Apart from broadcasting native wildflower seeds and thinking about a future installation of artwork, the Farleys have made a conscious decision to leave the natural palette as they found it.

To respect the site and accommodate a challenging budget, the goal was to simplify. The program consists of only the essentials—living room, kitchen, powder



room, and studio on the ground floor with a bedroom and bath above. Equally important was a simple, strong design concept. According to Neal, “If you have a strong concept and the idea is simple, the project transcends.” And transcend it does. By day, the building is a straightforward, linear metal-and-glass box that shares the site with only the existing native vegetation, pond, stock tank, and windmill. At night, however, it appears to levitate and float above the landscape.

Simple materials, employed conceptually, express individual building systems. A slot in the concrete slab serves as a fire pit (set on axis with the existing stock tank). Another slot within the studio space collects the sand and gravel Kyle uses in his art. At the back porch, steps cast into the slab overhang slightly to reveal the edge. Atop the slab stands a prefabricated steel super-

structure reminiscent of an off-the-shelf metal building, which imparts a rhythm and reference to experience the interior spaces. Six-inch-thick enameled-metal structural insulated panels (SIPs) are affixed with screws to the steel structure for enclosure and protection. A skin of corrugated, galvanized steel shields the structure from the elements with no apparent trim.

Translucent polycarbonate panels are attached to wood studs on the east and north side walls and soffits. The translucency of the panels creates a delightful ambiguity. At different times of the day they allow light in and/or out—sometimes they seem opaque, sometimes not. Suspended from a cantilevered steel beam, a sliding panel opens the studio to the outdoors and allows Kyle to work at a larger scale than before. The panels change personality whether they are lit from the front or back,



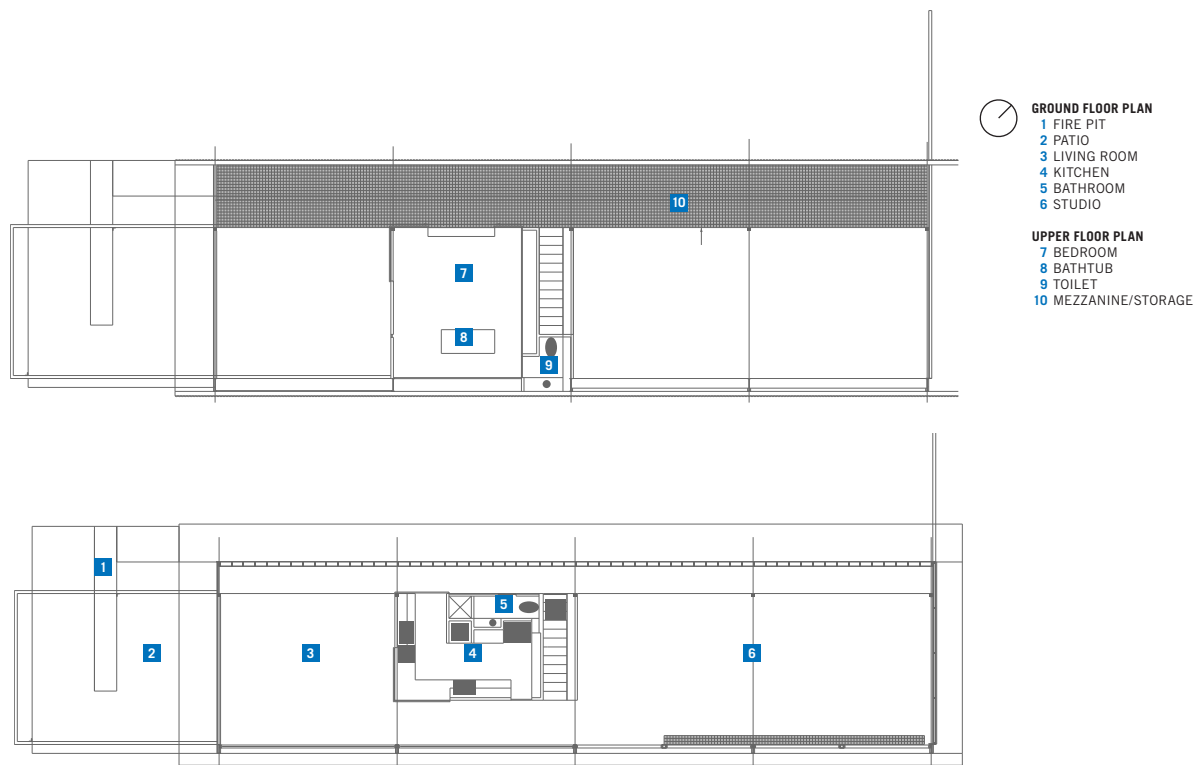

and panels in the same space can be lit from different directions at the same time. This performance, a visual ode to polycarbonate, is best experienced as dusk slips into night.

On the second floor, bar grating appears to be suspended in space, and defines another slot for circulation, storage, and north-side soffit light filter. Like the polycarbonate panels, the grating also manifests multiple readings. Aside from its usage, the material has different degrees of opacity depending upon the angle of view. As handy storage, everything is visible from the side, above, and below. The west wall is glazed from top to bottom in blue-tinted solar glass, imbuing the sky and landscape with a sort of Oz sensation minus the Munchkins. The same glass is used on the south side and is shielded by the corrugated, galvanized steel skin. Long, low windows on the south side reveal views of knees, ankles, and nearby vegetation. A secondary steel structure defines the west patio and fire pit area, and frames the starry night. Plans for a suspended metal screen will allow Kyle and Angela to fine-tune this exterior space.

In the middle of the building, separating the studio from the living room, stands the metaphorical Chinese box. The box sits as an object in space. Originally designed as cedar but constructed from southern yellow pine plywood, the Farleys' Chinese box contains the kitchen, powder room, and stairs on the first floor, with the master suite above. According to Neal, the ancient Chinese crafted puzzle-like containers to hold valuables accessed by sliding panels or secret compartments. Here, sliding panels reveal or conceal

the kitchen counter. Other openings slide, pivot, or pocket as desired to open or close spaces. Not only does the box contain the Farleys' important possessions, it also contains air—the 600-sq.-ft. box is the only mechanically air-conditioned space. When opened, the conditioned air bleeds out; when closed, it stays in the box. Conserving energy is important to Neal, thus the SIPs serve as a thermal umbrella and air is encouraged to circulate through the building from end to end. The Farleys plan to add a large, low-velocity fan to improve the air circulation. When ambient air breezes through the home, the Farleys and their guests are truly in touch with the natural world.

The Design Awards jury admired the building's relation to the landscape, and especially appreciated the nighttime transformation. "The evening view of this project," remarked Brigette Shim, "where you read it as a metal box almost levitating off of the landscape, was powerful as an image because it talked about how the transformation of the building from day to night... and the way the glazing has a mute, almost solid quality, and how that transforms at night to allow this metal box to levitate in the landscape was really poetic." The jury also praised the architect for his appropriate use of modest materials to compose, in the words of juror Peter Bohlin, FAIA, "a terrific building," adding, "The quality of light is terrific. The detailing is pretty darn flawless. It's emotionally compelling. We admired it greatly and there was no question that this should receive an award from the first moment we saw the building." 🏆

Richard Wintersole, AIA, practices architecture in Aledo.



# Frame/Harper House

BY BEN KOUSH

**PROJECT** Frame/Harper House Renovation, Houston

**CLIENT** Dana Harper

**ARCHITECT** Stern and Bucek Architects

**DESIGN TEAM** David C. Bucek, Jr., AIA; William F. Stern, FAIA; Daniel Hall, Henry Kwon

**CONTRACTOR** Eaves Construction

**CONSULTANTS** Michael Hardin & Associates (roofing)

**PHOTOGRAPHER** Hester + Hardaway

**RESOURCES** UNIT SKYLIGHTS: Naturalite



Genius sometimes strikes quickly. According to one of those quintessential Texas stories, architect Harwood Taylor designed his residential masterpiece for childhood friend David Frame and his wife Gloria during a flight from Midland to Houston in Frame's private plane in 1958. Frame recently confirmed that story, adding that the only change from the sketches was the omission of translucent marble panels proposed by Taylor to allow more light into the solid-walled front elevations. Taylor and J. Victor Neuhaus III founded Neuhaus & Taylor in 1956. The firm (later renamed 3D/I) is now remembered, if at all, for the blandly efficient office buildings churned out in the 1970s. In the first decade of his career, before he went corporate, Taylor designed a series of remarkable modern

suburban houses in Houston that culminated with the Frame House.

The Frame House is exceptional because of the way Taylor developed its section to take advantage of the secluded site in the Memorial area, which slopes steeply down to Buffalo Bayou. As one moves through the house, the cream-colored terrazzo floor starts to descend, first to an intermediate sitting area and then, by way of cantilevered terrazzo steps, to the family room with its 18-foot-tall ceilings and a two-story wall of glass facing the gray-green bayou forest beyond. Landscape architect Fred Buxton designed the plantings that used to hang from numerous baskets and cascade over multi-level terraces alongside the house. Shortly after its completion in July 1960, Charlotte Tapley, the home furnishings editor of the *Houston Chronicle*, reported



how Gloria Frame worked closely with Buxton and “spent six weeks before they moved in May supervising and planting hundreds of plants,” so many that she declared “I’d be afraid to total up the number.” As Tapley further noted, “Petite brownette [sic] Gloria is a little amazed by her own home.”

Taylor’s design was recognized immediately for its architectural excellence. In May 1960 it was featured on the Contemporary Arts Association’s Modern House Tour IX, it was published extensively in the *Houston Chronicle*, *Houston Post* and nationally in *House & Garden*. In February 1961 the house was featured on the Museum of Natural History Guild’s Kitchen Tour. That same year TSA gave the Frame House a merit award for design.

The Frames lived in the house and maintained it in good condition for about 20 years until they sold it to its second owners, who subsequently made many insensitive alterations. They removed the terraced landscaping and painted the entire house white, including its dark-stained walnut paneling and load-bearing walls of pink Mexican brick. They filled sunken terrazzo soaking bathtubs in children’s and parents’ bathrooms with concrete. They removed the lacy, cast-plaster screens separating the living and dining rooms designed by Gloria Frame’s father, Joseph Klein, and the unusual turquoise St. Charles steel kitchen cabinets with their little shiny stainless steel legs. In the main living areas they covered over a series of recessed light coves in the ceiling depicted in superb photographs by Ezra Stoller, which were published in *House & Garden* in September 1961. They also replaced the original copper roof flashing with galvanized steel flashing that had rusted to the point of failure by 2004 when the house’s third owner, Dana Harper, persuaded them to sell it.

Harper, an artist and native Houstonian, had been living in New York for several years and was planning to buy a house in Texas to spend more time with his large, extended family. He despaired at the thought of Houston’s mostly undistinguished housing stock until

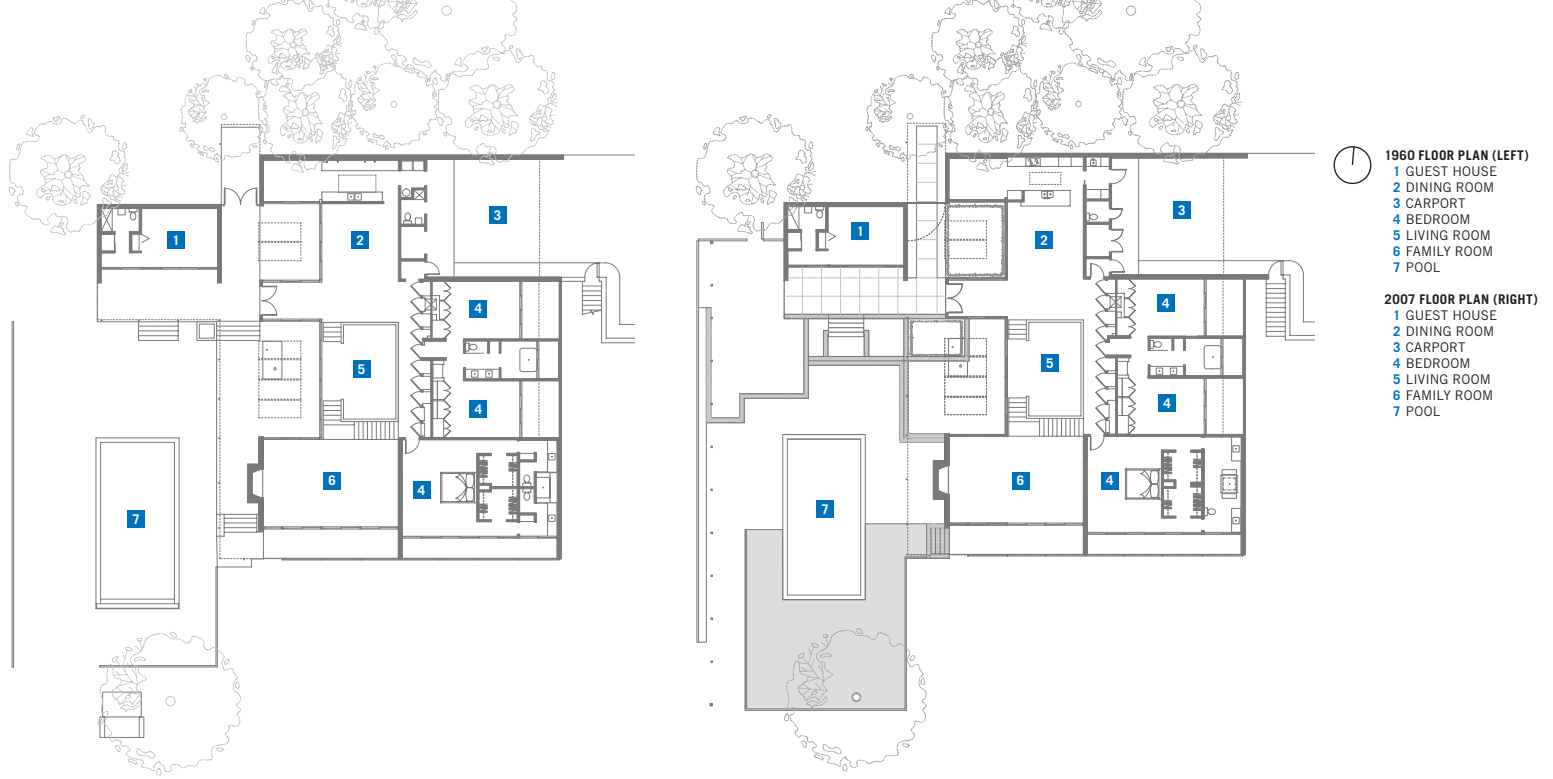

a friend told him about a uncompromising, modern “mystery house” languishing on street of banal 1960s-era tract houses. Although the Frame House had been uninhabited for several years prior to Harper’s visit, he was immediately taken by it and envisioned its eventual restoration. He commissioned Stern & Bucek Architects to assist in the process after speaking with Hilary Crady, one of the Frame children who had grown up in the house and who had collaborated with the firm during the recent restoration of the Menil House (see page 56). As with its construction, the restoration of the Frame House was a team effort. Harper also worked closely with contractor Carl Eaves of Eaves Construction who used copies of the original drawings to reconstruct nearly all of the subtle architectural details that had disappeared.

Stern & Bucek brought the technical expertise the architects had gained from their work on the Menil House and other restoration projects. To remove the white paint but not damage the soft brick they used a solvent they first discovered when researching methods to restore similarly delicate surfaces at Rice University’s Herzstein Hall. Inside the house, the solvent had to be sprayed on and removed by high-pressure water jets, so they erected barriers to protect surfaces not being treated and to direct the flow of solvent-laden spray from the walls to areas where it could be vacuumed into holding tanks. When the architects began stripping the walnut paneling they discovered after removing the paint, much to their horror, that the wood had been bleached before it was painted and was beyond salvaging. All the walnut paneling the visitor sees in the living areas is new.

Restoration of the roof was similarly laborious. An inappropriately applied commercial roofing membrane

was carefully peeled away along with the rusted galvanized steel gravel stops. A new four-ply coal tar built-up roof was installed, which was consistent with what Neuhaus & Taylor had specified in 1958. The original architectural drawings were used to reconstruct the copper flashing pieces. Although the old roof membrane itself was well designed, the provisions for drainage were inadequate for Houston’s heavy rains. New, larger scuppers were installed and the existing internal roof drains were cleaned of debris and given new covers to prevent future clogging.

What to do about the gutted kitchen was a vexing question. The architectural drawings and archival photographs clearly showed the configuration of the missing St. Charles steel cabinets. However the company (now called Charlestowne Kitchen and Bath) had long since abandoned both modern design and production in steel. The architects proposed fabricating steel cabinets to match but found the cost prohibitive. Finally, walnut-veneer cabinets raised on legs to match the originals were devised as a compromise. Another problem was how to reconcile the old enclosed kitchen layout with Harper’s desire not to be separated from guests while cooking for dinner parties. After much debate everyone agreed that they would leave the kitchen open and adapt the new layout as closely as possible to Taylor’s design.

One intriguing aspect of this rehabilitation was the sensitivity with which all the team members approached it. Almost every intervention was discussed and examined sometimes to the point of exhaustion before action was taken. This extreme care is apparent to all who visit the finished house. ●

Ben Koush works with DMJM Rottet in Houston.



# House at Wind Point

by MICHAEL MALONE, AIA

**PROJECT** House at Wind Point, Hunt County

**CLIENT** Garrett and Cecilia Boone

**ARCHITECT** Max Levy Architect

**DESIGN TEAM** Max Levy, FAIA; Marc McCollom, Assoc. AIA; Jason Smith; Matt Fajkus; Clint Brister

**CONTRACTOR** Ben Garrett

**CONSULTANTS** Walker Engineering (structural); NGL Design (interiors); Rosa Finsley and Redenta's (landscape)

**PHOTOGRAPHER** Charles Davis Smith, AIA; Max Levy, FAIA

**RESOURCES** METAL DOORS AND FRAMES: U.S. Aluminum; UNIT SKYLIGHTS: Skyline



*I will arise and go now,  
 And go to Innisfree,  
 And a small cabin build there,  
 Of clay and wattles made;  
 Nine bean rows will I have there,  
 A hive for the honey bee,  
 And live alone in the bee-loud glade*

*And I shall have some peace there,  
 For peace comes dropping slow,  
 Dropping from the veils of the morning  
 To where the cricket sings;  
 There midnight's all a glimmer,  
 And noon a purple glow,  
 And evening full of the linnet's wings.*

*I will arise and go now,  
 For always night and day  
 I hear lake water lapping  
 With low sounds by the shore;  
 While I stand on the roadway  
 Or on the pavements gray,  
 I hear it in the deep heart's core.*

It's not difficult to imagine William Butler Yeats sitting in the sublime inglenook of Max Levy's House at Wind Point composing his poem *The Lake Isle of Innisfree*. The words that client Garrett Boone memorized as a boy are affixed to the enclosing walls of the nook just off the living room. Yeats himself would have found this a worthy place for lyric exposition.



Having lost our connection to poetry in this visually saturated media age, we might be reluctant to think of carefully crafted verse as a source of aesthetic inspiration for conjuring up images for our built environment. It's easy to feel snide about someone putting forth an idea in lyric poetry as the basis and guide for art, even more so architecture, but very hard to ignore that idea when it is so clearly present in the making of an exceptional building.

The notion of a second home as a place of retreat from the crushing travails of the world may be the worst possible cliché, but still the one so many architects embrace when explaining the design efforts for a house placed accessible to nature. The discourse explaining the design is often limited to how “natural materials” (wood, stone, etc.) and romantic notions of composition create a frame for urban man to escape into nature and become a part of it with the goal of cynically restoring his soul so he can return to the real world and carry on. Houses such as these are at their very best when interweaving the lives of the inhabitants into communion with their sites, with the unique landscape, and the act of dwelling, not visiting.



The idea of interweaving a house (and a life) into its site is hardly new, but it's often an idea better stated than executed. Max Levy's House at Wind Point is clearly an exception. Paired with thoughtful clients in love with a wooded lake-front site and eager not to force their house within that rustic context, Levy had the opportunity to literally explode the program of the lake house and artfully insert the component parts reassembled as a coherent plan into the slope and trees. Consistent with Levy's much-recognized work, thoughtfully crafted in service to an optimistic humanism, Wind Point provided a place worthy of his best efforts. A raised path of ipe decking overarched by tree branches and sun-cast leaf patterns, connects the gabled, single-volume cabins into a plan of coherent circulation where each small building is a study in miniaturized space rich in detail. Set among





**SITE PLAN**  
 1 MAIN LODGE  
 2 CABIN  
 3 PARKING  
 4 BOATHOUSE

the closely spaced trees, these forms seem much larger and more portentous than they actually are, evoking cathedrals and Gothic tracery despite the opacity of their massing and rigorous dedication to their small scale. Verticality is not a characteristic often associated with modest one-story buildings, but Levy has conjured up what his clients and their guests most often characterize as a cathedral, a fitting image for a building that so clearly heightens the awareness of its site.

The painstakingly organized plan is clear—a long walkway connecting a modest arrival court with its simple garage *cum* boat shed leading to the other six modest structures, cabins really. As glimpsed from the entry drive, the garage is the first structure visible on the site and acts as the primer for all of the buildings in the compound. Further, it is the only one that is not concealed by trees. A path of raised walks connects the motor court, the guest cabins and the main lodge with its wind vane marking a sheltering porch. The straightforward system of raised paths in no way obscures the delight and surprise of moving through the site and experiencing views into the surrounding forest between the buildings. Along the raised walk visitors pass three rhythmically spaced guest cabins, each sheathed in a different color composition shingle. From the main building—containing living, kitchen, dining and utility under a continuous gable roof—connecting walks pinwheel off to a bunkhouse and the detached master cabin. Walking along these paths increases the awareness of just how carefully sited the structures are—one can touch trees from every point along the walk, not just look at them. Integral to Levy's planning for the house

was this very conscious effort to retain all the trees possible and in the end only one was lost. Equal care was expended by the contractor to ensure that construction activities didn't carelessly undermine the planning. The result is a composed complex of buildings interwoven within the landscape.

The main lodge is the most elaborate and densely detailed building in the complex. Open from end to end, the narrow, linear building is bookended by screened porches and opens full height into its gable roof. Here the sense of verticality is most clear—the screens are framed by slender fir columns that virtually disappear amid the backdrop of trees outside. One's gaze is always upward, toward the ceilings or into the canopy of trees.

The finishes are simple—utilitarian three-tab shingles for exterior cladding that mimic the texture of the trees' bark and aluminum pivoting windows and doors. Projecting screen boxes allow the pivoting windows to open freely in the direction of prevailing breezes. The cabin interiors are all faced in clear finished MDF, which brings a luminosity and texture like leather, further completing the sense that one is in a camp, a tent really. Linoleum floors and fir cabinetry contrast with the simple palette and assume a luster and warmth but doesn't detract from the focus on the windows and views.

The architect and his clients have fulfilled the promise of Yeat's great poem, and as a visitor I could "hear it in the deep heart's core." Weeks after my visit I hear it still. ●

The writer directs the Michael Malone Studio within WKMC Architects.



# Menil House

by **BRUCE C. WEBB**

**PROJECT** Menil House Renovation and Conservation, Houston

**CLIENT** Menil Foundation

**ARCHITECT** Stern and Bucek Architects

**DESIGN TEAM** William F. Stern, FAIA; David C. Bucek, Jr., AIA; Daniel Hall

**CONTRACTOR** R.B. Ratcliff & Associates

**CONSULTANTS** Haynes Whaley (structural); Walter P Moore (civil); CHPA (MEP); Jane Anderson Curtis (landscape); Hilary Crady (fabric and furnishings); Source Design (paint); Ellen Beasley (architectural

historian); Michael Hardin (roofing)

**PHOTOGRAPHER** Hester + Hardaway

**RESOURCES** MASONRY UNITS: D'Hanis Brick and Tile; UNIT SKYLIGHTS: Naturalite; TILE: Daltile; CORK FLOORING: Dodge-Regupol



The house Philip Johnson designed for John and Dominique de Menil in the Briarwood subdivision introduced the International Style to Houston's opulent and architecturally conservative River Oaks neighborhood. The high-profile house, completed in 1951, helped to spur interest in the new, minimalist, post-war architecture engendered by Mies van der Rohe, providing opportunities for a generation of talented young architects that included Howard Barnestone, Harwood Taylor, Anderson Todd and Hugo Neuhaus to season the domestic landscape of the culturally nascent city.

Thanks to a methodical \$3.3 million restoration undertaken by the Menil Foundation, this landmark of Houston's domestic architecture has been brought back to life by Houston's Stern and Bucek Architects,

not simply as Johnson designed it, but as the Menils lived in it.

Johnson was finishing work on the much more iconic glass house he was building for himself in New Canaan, Conn., when he began his work for the Menils. His design — a one-story, flat-roofed, 5,600-square-foot house — comprised a long, central rectangle with a large, inset outdoor garden court around which the living spaces of the house were organized in an open plan. A block of bedrooms for the family's children was attached to the back and a service extension with kitchen, laundry, and carport projected to the west. The singular feature of the house is the 160-foot-long brick wall on the front of the house broken only by a three-panel glass entryway and two double-pane horizontal awning windows that admit natural light into the kitchen. Johnson assiduously sited



the house on the wooded three-lot property, setting it back from San Felipe Road and thus giving it a serene, leafy natural enclosure.

Unlike the absolute Platonic purity of his glass house, the Menil house was more a hybrid both in its construction and its formal composition. The Menils came at the architect with a complex program that frequently changed and included accommodating a growing art collection and the need to accommodate parties for the international cadre of cultural and political figures whom the Menils cultivated. The client's agenda could be sometimes complex and ambiguous, asking for the high style of the East Coast cultural elite while cautioning against ostentation and rigid formalism. Even more contrary, Dominique de Menil didn't intend to suppress her own eclectic tastes in art, furniture and decora-

tion. Johnson had predictably recommended using Miesian furniture to finish out the seamless aesthetic he had in mind, but she turned the job of completing the interiors over to Charles James, a New York fashion designer known for his sculpted ball gowns and lavish fabrics, and whose tastes and sensibilities couldn't have been more different from the modernist party line. James, in his only foray into designing domestic interiors, provided counterpointal quirkiness. As might be expected, Johnson was not impressed. He remained unenthusiastic about the house and was reluctant to have it photographed or published.

The Menils later undertook two alterations to the house—converting two bays of the carport into offices for their art collection and adding a billowy canvas canopy mounted on the roof to cover the garden courtyard.



Following Dominique de Menil's death in 1997, the house passed to the Menil Foundation Board of Trustees who elected to restore it and preserve its cultural significance. Working with Stern and Bucek and an extensive team of consultants, the trustees set a goal of conserving the house and its legacy, respecting and maintaining it as it was lived in and the intentional changes made over time. There would be no attempt to recover the original intentions of the architect or to pare the house back to the way it was when first occupied.

Years of neglect and deferred maintenance had resulted in some serious problems, including roof leaks, deteriorating window frames and hardware, old wiring and plumbing, and the plaster ceiling showed considerable damage and staining. With the goal of disturbing the house as little as possible, the architects devised ingenious strategies for hiding their work. Certain walls with their original paint intact were designated as "sacred walls" and were left untouched while those that had been repainted were given new coats of fresh paint exactly matched to the topmost or latest layer. Selected walls that had been covered with fabric, much of it antique velvet, were also preserved or replaced with custom dyed materials. To achieve a precise match of the fabric, the architects consulted with Anne Coleman, a Charles James scholar and former curator of fabrics and textiles at the Boston Museum of Fine Arts.

Having decided to replace the ceiling because of damage from roof leaks, the architects were able to install the new wiring in the ceiling cavity. However, asbestos was found in the acoustical layer of plaster, which needed to be abated—an operation that would introduce mois-

ture and threaten the walls. Simply covering them with protective sheets was deemed inadequate since it might produce a destructive build up of mold and mildew, so the architects had cavity walls constructed around the protected surfaces through which dry air could be circulated from remote dehumidifiers. The scheme worked and the surfaces were undamaged. While the ceiling cavity was exposed, new plumbing lines and roof drains were installed. And because the roof-mounted canopy had been the source of water penetration, a new support system was designed and installed that anchored the canopy frame to the internal steel frame of the house without penetrating the roof membrane.

Some of the floor-to-ceiling cypress window frames had significant rot damage and were repaired or replaced entirely. Also, all the large glass was replaced with tempered glass to meet new safety requirements. A new drainage plan for the three-acre site will ensure that ground water damage to the house will no longer be a problem. And, guided by vintage photographs, landscape architect Jane Curtis restored the semi-tropical garden courtyard.

The architects produced over 50 architectural and technical drawings for the restoration, but the project involved an equal amount of scholarship. In the end, the careful restoration pays homage to the importance of mid-century modern buildings in Houston's architectural heritage. It also recognizes the leading role that the Menils played in advancing Houston's culture. ●

Bruce C. Webb is a professor in the Gerald D. Hines College of Architecture at the University of Houston.



# NorthPark Center

by JONATHAN P. ROLLINS, AIA

**PROJECT** NorthPark Center Expansion, Dallas

**ARCHITECT** Omniplan

**CONTRACTOR** Whiting-Turner Contracting Company

**CONSULTANTS** Pacheco Koch Consulting Engineers (civil); Datum Engineers Inc. (structural); Mesa Design Group (landscape); ARJO Engineers (MEP); DeShazo, Tang & Associates Inc. (traffic engineer); Candela (lighting); Schirmer Engineering Corporation (fire protection engineers)

**PHOTOGRAPHER** Craig Blackmon, FAIA

**RESOURCES** CONCRETE TOPPING: North Texas Bomanite Inc.; RETROPLATE CONCRETE POLISHING SYSTEM: Texas Stone & Tile; MASONRY UNITS: Acme Brick; MODIFIED BITUMINOUS MEMBRANE ROOFING: Firestone Building Products; PEDESTAL PAVERS: Wausau Tile Inc.; SKYLIGHTS: Naturalite Skylight Systems; GLASS: Viracon; FASCIA AND SOFFIT PANELS: Alucobond; ENTRANCES AND STOREFRONTS: Vistawall; GLAZED CURTAINWALL: Vistawall; TILE (GRIS FOUSSANA LIMESTONE): Stone Marketing



**A**s a second generation project for both owner and architect, the expansion of NorthPark Center both completes and refines the original design. Built in 1965 for developer Raymond Nasher, the original center was at that time one of the largest climate-controlled retail environments in the world. Architects Harrell and Hamilton (the Dallas firm later became Omniplan) drew inspiration from concepts more common in urban planning than in retail design, organizing a series of nodal points along perpendicular axes.

Simply and elegantly detailed in a mid-century palette of stained and waxed concrete floors, cream-colored brick, and precast concrete double Ts, the broad aisles of the original structure provided a perfect venue for the display of Nasher's impressive collection of twentieth-

century sculpture. NorthPark quickly became a premier Dallas retail destination, and received the American Institute of Architects' Award for "Design of the Decade—1960s" as one of the first commercial centers in the U.S. to create space for the display of fine art. In 1992, NorthPark was recognized with the AIA's 25-Year Award for Design Excellence.

In the new million-square-foot expansion for Nasher's daughter Nancy and her husband David Hagemisegger, the architects extended the original asymmetrical U-shape and completed the square, creating a new 1.4-acre park space in the center. The new design builds on planning ideas established in the original, and introduces several larger scale program elements, including a 15-screen cinema and a food court. The use of materials and execution of detailing in the expansion



are a logical extension of the original as well, using the same limited palette with new elements and materials introduced at key points and gathering spaces.

The square internal circulation path is enhanced by larger spaces at the corners and at the approximate midpoint of each leg. These spaces, christened “courts” by the architects, modulate the processional experience and provide unique landmarks along the way. Most notable is the new Grand Court, dominated by Mark Di Suvero’s monumental sculpture *Ad Astra*. This orange three-story steel sculpture serves as a visual terminus for a busy, new mall entrance where patrons also access the movie theaters. Escalators to the theater lobby are located immediately adjacent, providing dynamic views of the sculpture.

The courts reinforce the idea that procession through the center traverses a sequence of spaces addressed by storefronts, as opposed to a less differentiated space defined only by the storefronts and signage. The courts in the expansion also represent an evolution in the methodology for the display of public art. Where the original construction provided relatively uniform space for a collection kept in constant rotation, courts in the expansion are both demarked and defined by more permanent large-scale pieces like Joel Shapiro’s *20 Elements* and the Di Suvero.

Among the new destination spaces is CenterPark, the outdoor court at the core of the complex that includes a multi-level lawn, textural landscaping with native grasses, and linear beds of seasonal color and mature live oaks, as well as Claes Oldenburg’s *Corridor Pin, Blue*. Each side of the square provides an opening into the garden, allowing for natural light, views, and visual orientation from deep within the interior. Though currently underpopulated, several restaurants are under construction that are expected to energize this space via outdoor seating along the edges of the garden.

Another new destination space is the food court. Located on the second level, the architecture is com-



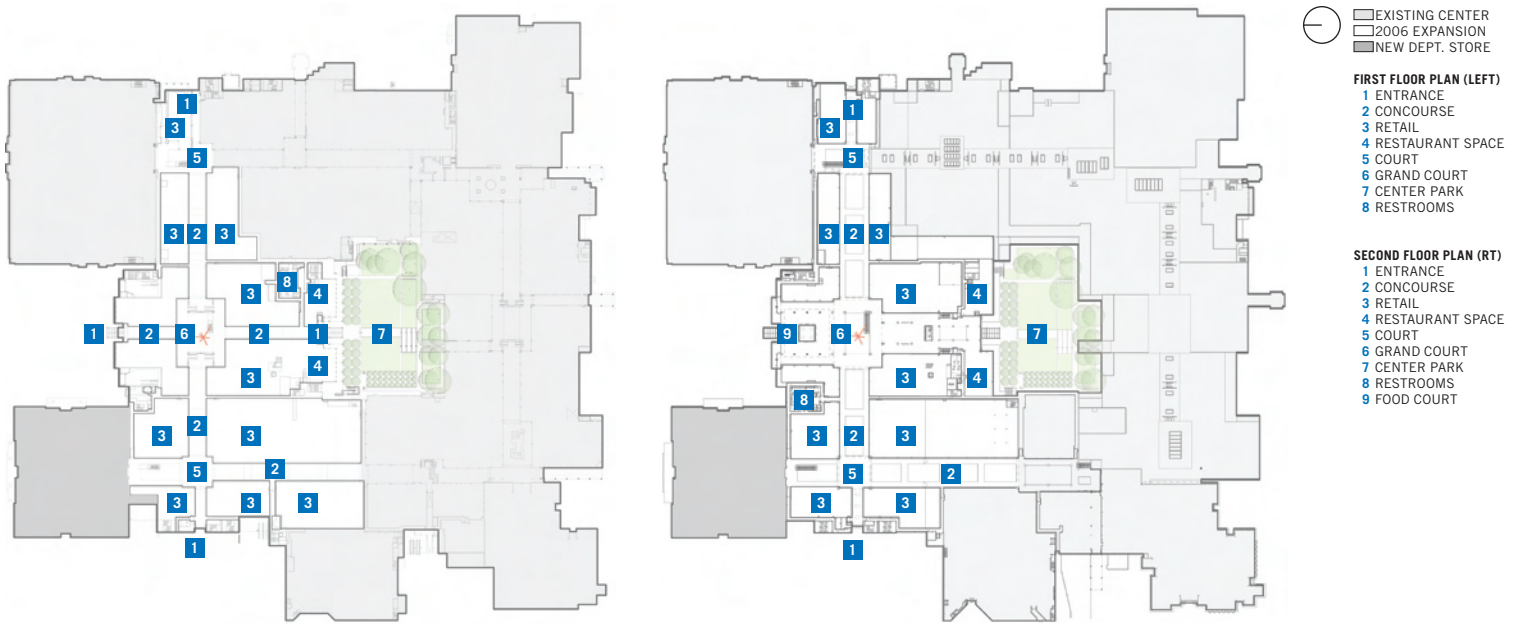

pletely consistent with the conventional retail spaces. Here, the food sellers line two opposing sides of a nearly perfect square, their areas defined by demising columns of cream-colored brick, with consistent-sized signs in a constant horizontal band. A smooth limestone floor and space-defining elements of blond millwork provide a clean, polished, and modern feel. Like the rest of the center, this space benefits from abundant natural light around the perimeter, filtered by the exposed ribs of the roof structure. At the center, a glass atrium opens to the sky and invites outdoor seating in temperate weather. The location of the atrium at the geometric center of the food court, along with balanced day and night illumination, allows the atrium to be read as a vitrine with a constantly changing display.

Though deftly treated, the concrete floors, exposed brick walls, and expressed double Ts of the original construction represented relatively economical construction. The expansion maintains that basic palette, though the double Ts have been replaced by a one-way, cast-in-place system that allowed for greater refinement of the connection details and more variation in their end conditions. This variation is used to great advantage in admitting natural light to the interior by a combination of clerestories and continuous skylights. Daylight is modulated either by the deep ribs of the roof structure or by vertical fins. This treatment allows for abundant controlled light, and creates constantly changing patterns over the course of the day. The architects realized early in the design process that computer models would not provide a sufficiently accurate sense of the play of light, and elected to study the daylighting elements with physical models as well.

Ceilings in the expansion are remarkably refined for a retail environment. Natural and artificial illumination, mechanical systems, and sprinkler networks are well integrated and produce a deceptively simple result. The roof structure is legible throughout, providing a consistent rhythm, but varies from fully revealed at the perimeter skylights to partially exposed in an adjacent parallel band and then to a wide central zone where the members are concealed but their spacing is inscribed on the ceiling in a pattern of reveals. Nearly monochromatic, the carefully composed and layered ceilings provide an effective counterbalance to the polished and reflective concrete below.

The architecture is intended to provide a regular spatial framework for the retail fronts, rather than creating a theatrical experience. Throughout the complex, the architecture has a presence independent of the retail displays. Proportions of the common areas are carefully handled, resulting in a sense of spacious promenade rather than narrow aisles between storefronts, and the circulation space is mercifully free of vendor carts. Regular rhythm and restrained but sophisticated detailing, along with the sense of permanence conveyed by the materials palette, create a quality of repose that is reinforced by unusually stringent tenant storefront and signage design criteria. In combination with the presence of a large and exceptionally well-displayed collection of public art, this gives NorthPark a degree of civic character unusual in a building made for retail. Already a financial success, NorthPark Center prevails anew as a venue for light, commerce, and art. ●

Jonathan P. Rollins, AIA, is an associate principal of Good Fulton & Farrell.



# Penn State SALA

by CHARLES ROSENBLUM

**PROJECT** Stuckeman Family Building for the School of Architecture and Landscape Architecture, Pennsylvania State University

**CLIENT** Pennsylvania State University

**ARCHITECT** Overland Partners Architects

**ARCHITECT OF RECORD** WTW Architects

**DESIGN TEAM** (Overland) Robert Shemwell, FAIA; Jim Shelton, AIA; Fernando Ortega; (WTW) Richard De Young, AIA; Joseph Nagy, AIA

**CONTRACTOR** Whiting-Turner Contracting Company

**CONSULTANTS** LaQuatra Bonci Associates (landscape); Arup (struc-

tural & MEP schematic design, energy and daylight modeling); H.F. Lenz Company (MEP); Whitney, Bailey, Cox & Magnani (structural)

**PHOTOGRAPHER** Jeffrey Totaro/ESTO

**RESOURCES MASONRY UNITS:** Glen-Gery Brick; **METAL DECKING:** Epic Metals; **MEMBRANE ROOFING:** Firestone; **METAL ROOFING AND WALL PANELS:** Revere Copper; **METAL DOOR FRAMES:** Steelcraft; **MAPLE VENEER DOORS:** Mohawk Doors; **ENTRANCES AND STOREFRONTS:** Kawneer; **ETCHED GLASS:** McGregor Industries; **GYPSUM BOARD FRAMING AND ACCESSORIES:** Dietrich Metal Framing



**M**ore than bringing together two allied disciplines of design education at Penn State, the new Stuckeman Family Building for the School of Architecture and Landscape Architecture also connects two campus grids at a pivotal point. Moreover, the 110,000-square-foot facility teaches by example. Conceived with the objective of achieving a high level of LEED certification, the new building incorporates numerable strategies that demonstrate to students that value of sustainable design. Overland Partners of San Antonio led the design team on the \$26 million project that was subsequently certified LEED Gold by the U.S. Green Building Council.

Accolades from the faculty and students that use the new building were echoed by the TSA Design Awards jury. Comments from Peter Bohlin, FAIA, summed up the

jury's collective thoughts about the project: "This clearly was the best of the campus buildings that the jury looked at. Beyond that, it certainly embodies a lot of the interests that we all share, in dealing with issues of sustainability, qualities of the light, intelligence use of materials, and so on, those things that we all see as a sustainable necessity. On the other hand, it's a building for young architects and therefore it has those lessons to teach. And beyond that, within a fairly straight-forward budget for a campus building, it does make spaces that the students would value and enjoy being in. So from all those points of view, we thought it was a darn good building."

Bohlin, whose practice is based in Pennsylvania, specifically appreciated Overland's design of the four-story-tall curtain wall of recycled metal. "The copper skin is quite compelling," he said. "And the way the



windows have been positioned in that curved copper wall is done with some great sensitivity. I suspect that this building is a wonderful sundial as the sun shifts around that building. And the patina also relates to our vision of what the natural world is, certainly in Pennsylvania where things are green.”

Within the building, fledgling architects and landscape architects share rich visual and material connections to the outdoors from inside open, airy studios.

The site initially seemed hugely undesirable and uniformly unloved. (Terms such as “degraded,” “back-of-the-house,” grim-looking,” and “a leftover” were commonly used to describe the site.) The ill-defined parking lots and an imposing water tower reinforced the hodge-podge nature of the proposed location wedged between arts buildings and dormitories. But closer study underscored the heavy pedestrian traffic and the dynamic, pivotal quality of two abutting campus grids. “The building had to fit in such a way as to knit together the many disparate parts,” said Bob Shemwell, FAIA, an Overland principal and the project’s lead designer. (Also part of the design team were two Pittsburg firms, WTW as the associate architect and LaQuatra Bonci Associates as the landscape architecture firm.) And the results are successful. The new parking lot, with bioswales for stormwater treatment, is a beautiful and instructive design on its own, and its planning with new athletic fields and axial walking paths leading to and through the building has changed the perception of this whole area. “This part of the campus previously had no order,” said Dan Willis, head of the architecture department. “Now it seems like the perfect site for the building.”

With forms that respond with logic and clarity to function, site, and client, the new building comes across as a collage. The donor “wanted a more traditional building,” Shemwell said. The east facade appears to be two buildings to the campus’s traditional brick. The office wing to the south, with its horizontal ribbon windows and brises-soleil, connects to the studio wing to the north, where three-story brick piers with copper-clad spandrels give way at the upper-most level to a double-height wall composed largely of glass. The building’s main eastern entry, with an upturned canopy, sets on an axis at the juncture of these two wings—as does the imposing water tower located on the building’s opposite side. “We knew it wasn’t going away,” Shemwell said. The architects emphasized its position on axis with the main entrance, allowing it to look, from some positions, like a dome. They neither fought it nor surrendered to it, but saw its potential as being one part of an additive composition rather than a controlling feature.

Then there’s that green wall. A wrapping skin at the north end of the building, it opens into a giant rectilinear tube that frames views at the south. To the architects’ credit, this prominent component of the project is more

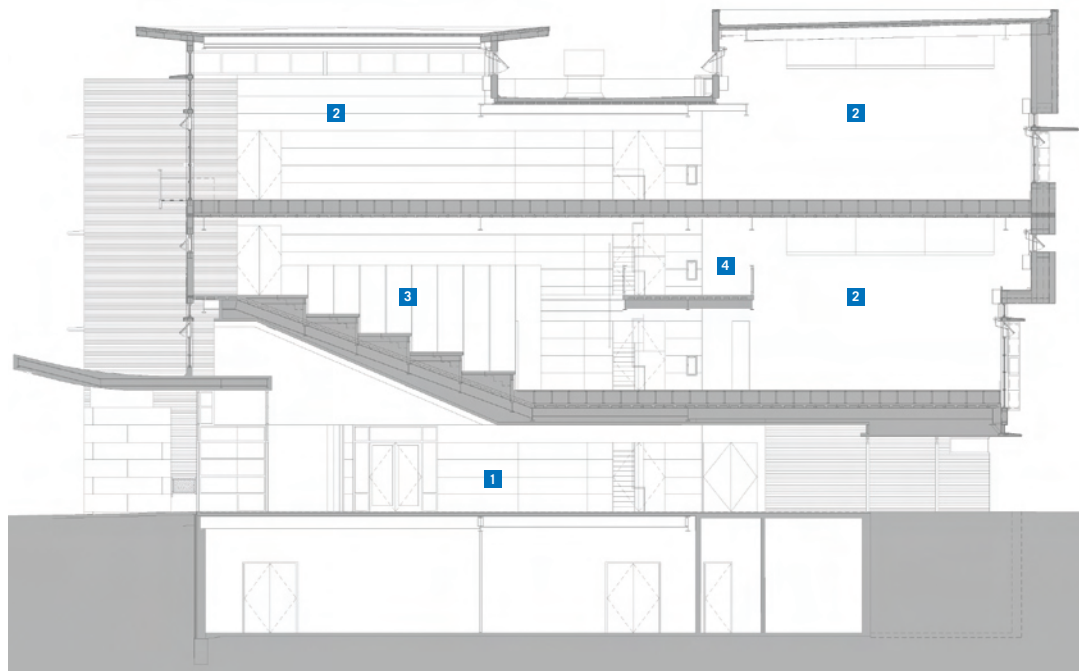

SECTION AT ENTRY  
 1 LOBBY  
 2 STUDIOS  
 3 MULTI-MEDIA  
 CRITIQUE SPACE  
 4 MEZZANINE/  
 CRITIQUE SPACE

than just green in color—the copper cladding is composed of more than 90 percent recycled material and the designers have included a variety of openings to bring daylight to a surprisingly gray region. (“Fewer sunny days than Seattle,” noted Shemwell.) The vaguely Corbusian rhythm of openings and shades in a sculptural surface is a fairly matter-of-fact indication of interior space and structure, yet the result is much more spirited and willful than the sedate east facade. In fact, the two sides of the building could almost be from different decades. But despite arguments for architectural coherence, co-existence of divergent approaches seems appropriate for a building that newly unites two disciplines.

As responsive as it is to its site, the building is to a large degree designed from the inside out. The architects explored numerous schemes early on and also completed a later self-imposed redesign. Still, they adhered to a simple but ingenious sectional diagram developed at the beginning of the process during a four-day charrette that solicited ideas from professional designers, faculty, staff, and students. It creates double-height studios at the building perimeter on the second and fourth floors of the studio wing. “The design of the building is really about sectional connections,” Shemwell said. “There are places where you can stand and get a feeling of all of the floors simultaneously.” The third floor, devoted to critique spaces, is really a small mezzanine at the center of the building.

The building that began with sustainable design ideals incorporates them with instructional intentions. All of the studios have raised floor plenums to make

the ease and efficiency of adaptable air and electrical distribution apparent. “All of the windows are operable and controlled by a weather station on the roof,” Shemwell said. And the HVAC system will circulate either fresh or conditioned air, depending on the need at any given moment. Less visually apparent are features such as locally sourced brick and the recycling of 79 percent of construction waste. But the fabric of this building and its landscape both demonstrate a commitment to sustainable principles from the large scale of conception through the small details of use. “Overland deserves credit for helping educate the university” on issues of sustainability, said department head Willis. Tellingly, Penn State now pursues LEED ratings on all of its capital projects.

In addition to achieving sustainable design ideals, the new building exhibits numerous artistic and functional successes that bear out the faculty’s vision of an interdisciplinary pedagogy. It is also, by the way, one of the least expensive buildings per square foot on campus. “I think one of the most exciting things about the building is to be in the studios on a Monday, Wednesday, or Friday,” said Brian Orland, head of the landscape architecture department. Amid the hum of activity and within the instructive armature of building and site, the long-anticipated unity of architecture and landscape architecture is at its clearest. ●

This article was adapted from a review by architectural historian and critic Charles Rosenblum that was originally published in the July/August 2006 *TA*. Rosenblum teaches in the School of Architecture at Carnegie Mellon University in Pittsburgh, Penn.



# Roma Plaza

BY MARIO L. SÁNCHEZ, PH.D.

**PROJECT** Roma National Historic Landmark District Visitors' Complex and Plaza, Roma

**CLIENT** City of Roma

**ARCHITECT** Kell Muñoz Architects

**DESIGN TEAM** Steven Land Tillotson, AIA; Balde Bernal, Assoc. AIA; James Ed Carleton, AIA; Buddy Smith; Manuel Hinojosa, AIA; Beto Gonzales

**CONTRACTOR** Joe R Jones Construction

**CONSULTANTS** Hinojosa Engineering (structural); Turner Collie

& Braden (civil); Halff Associates (MEP); Professional Services Industries (environmental); UTSA Center for Archeological Research (archeology/archival); 1+2 Design (exhibit design); Restoration Associates (decorative paint conservation)

**PHOTOGRAPHERS** Chris Cooper; Dustin Brown

**RESOURCES** CONCRETE PAVEMENT: Texas Lehigh Cement; DECOMPOSED GRANITE: Keller Materials; MASONRY UNITS: Valley Block & Brick; ARCHITECTURAL WOODWORK: Austin Hardwoods



On the Rio Grande, midway between Laredo and Brownsville, Roma is the stellar setting for an award-winning civic design by Kell Muñoz Architects of San Antonio. Perhaps no other community of the border better demonstrates a regional sense of identity and history. Settled during the Spanish Colonial era, Roma was founded in 1848 as a trading center that benefited from a series of fortunate circumstances—the siting of a magnificent plaza overlooking the sandstone bluffs of the Rio Grande, the flourishing of trade by steamboats along the river, and the arrival of the talented German master mason Heinrich “Enrique” Portscheller. All of these contributed to the making of a very picturesque town with a colorful heritage still vividly portrayed through an exceptional collection of structures which in their design, materi-

als, and construction techniques reflect the cultural continuity of the Texas/Mexico borderlands.

The intrinsic spatial and architectural qualities of this community heritage are recognized in the Roma Visitors Center and Plaza Project completed by Kell Muñoz Architects with funding by the Texas Department of Transportation and the City of Roma. Building on earlier efforts to stabilize several outstanding structures in the Roma National Historic Landmark District as part of a phased master plan, Kell Muñoz, with Steven Tillotson, AIA, as project architect, designed what is the second and pivotal segment of that long-term endeavor. Encompassing the rehabilitation of the upper portion of the plaza and the first publicly accessible building dedicated to heritage interpretation, this second phase gives credence and continuity to that earlier effort originally conceived



by the Dallas-based Meadows Foundation in a bold, now-legendary public/private partnership initiative to transform Roma into a heritage tourism experience.

Beginning with the plaza, Kell Muñoz set to recapture a culturally hybrid space originally laid out as a broad, two-block-long avenue in an 1848 U.S. plat. That plan, however, transformed into a Hispanic plaza with the introduction of Our Lady of Refuge Church at one end and the construction of walled commercial establishments around its perimeter. Historically unpaved and open to views of the Rio Grande, the plaza was insensitively subdivided and landscaped in 1976 to commemorate the U.S. Bicentennial. According to Tillotson, the greatest challenge of the project was the recovery of the plaza. That objective, he said, made him “juggle multiple visions” until the idea emerged for “a unified solution to

serve different contemporary uses that also maintains a historically compatible interpretation of the space.”

After removing numerous obstructions and non-historic materials, the plaza was regraded to provide adequate drainage and an accessible slope through a complex interplay of grades. Tillotson, a 25-year practitioner, described that aspect of the project as “perhaps the most difficult grading problem I’ve ever encountered.” Vehicular traffic was reintroduced to the upper plaza by means of a one-way circular loop with diagonal parking along the center of the space, sheltered by curbed islands at each end. The diagonal motif is reinforced by mesquite wheel stops and the scoring of the concrete surface, which is topped with a rock salt finish to recall the texture and color of the caliche that originally covered the plaza. Serving a dual function,



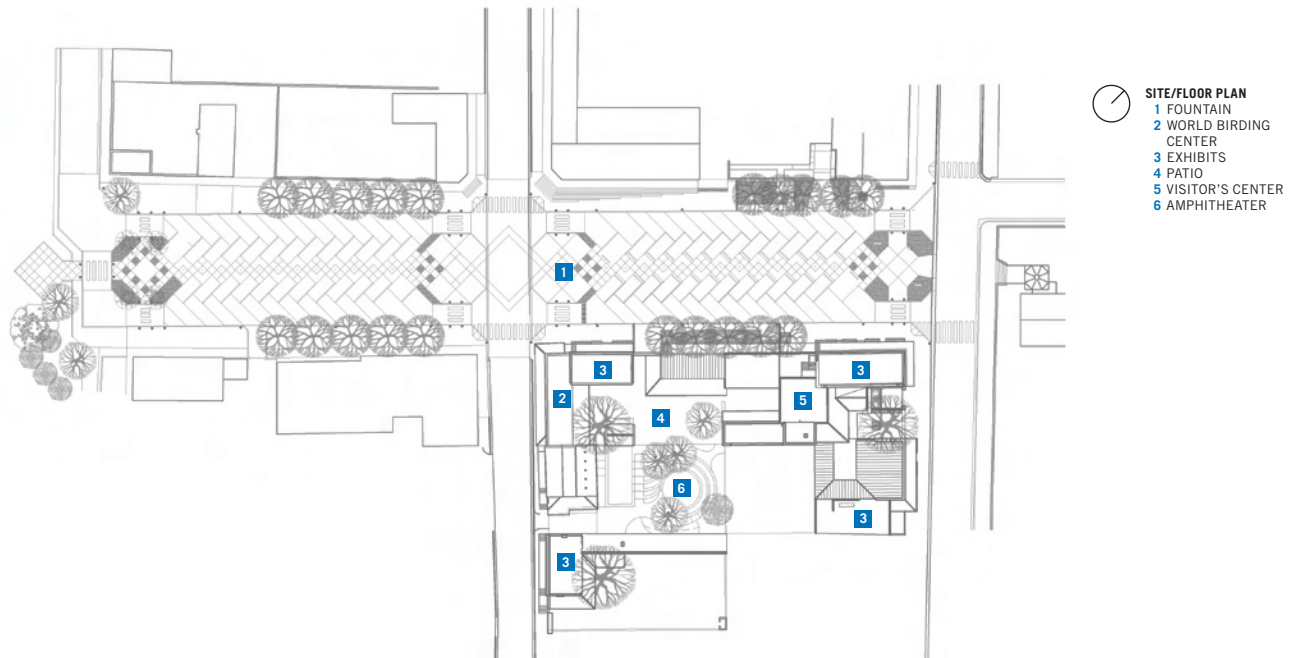

the diagonal pattern cleverly provides a template for organizing community events, thereby reintegrating the space into the life of the city.

Restricting parked vehicles to the center of the plaza enabled Kell Muñoz to garner added space along the sides for pedestrian traffic and landscaping. Wide concrete sidewalks with irregularly scored curbs to recall the region's traditional sandstone curbing denote pedestrian space. Large beds within the sidewalks incorporate plantings and restored *banquetas* (historic buff-brick sidewalks) align the base of the buildings to complete the surface composition of the plaza.

Striking, yet muted in its response, the refurbished plaza represents, in the words of juror Brigitte Shim, a set of "...very thoughtful urban interventions...that make you appreciate the buildings precisely because of their relationship to a more refined urban context." The openness and simplicity of the design also restores Our Lady of Refuge to its rightful place as the focal point of the plaza, while allowing for uninterrupted vistas of northern Mexico across the Rio Grande. That view evokes a shared heritage that socially, culturally, and economically refuses to recognize walled boundaries.

At the southeast corner of the plaza, a residential/commercial complex is part of the continuous architectural fabric that tightly defines urban space in this border city in a manner reminiscent of Mexico. Built in the late nineteenth century for the family of José Camilo Sáenz Salinas, the flat-roofed, one-story, one-room deep, L-shaped complex encompasses a dwelling and store that enclose a rear courtyard typical of the region. Rehabilitated as a branch of the World Birding Center, the "Roma Bluffs" facility is one of nine such branches throughout the Lower Rio Grande Valley managed by the U.S. Fish and Wildlife Service.

The residential portion of the complex bears the imprint of Portscheller, with its brick cornice, raised pilasters, architraves, and entablature. Exterior brick in the entire complex was repointed with lime mortar and protected with a lime-based paint. More challenging to refurbish were the three-layer-thick brick roofs encased behind the corniced parapets, which were finished with a traditional lime wash.

The same minimalist approach applied to the exterior also worked for the interior rehabilitation. Environmental systems were introduced that are respectful of interior volumes, plastered walls, and the hefty, hand-hewn cypress wood beams. Remnants of hand-stenciled, polychromed decorative patterns — an unexpected find — posed a challenge during construction. They were stabilized and cleaned, and incorporated within the newly plastered walls. Interpretive exhibits stand away from the perimeter walls, allowing for minimal disruption to the continuity of the decorative surfaces. The courtyard was paved with traditional buff-color brick and landscaped with indigenous plants.

Providing a much-needed point of contact for visitors, the World Birding Center finally opens to the public one of the numerous historic family compounds in the city. Interpretively, the center also diversifies the tourism experience in Roma, linking it to a greater, regional ecotourism endeavor that brought 6,000 visitors to the city in the first four months of this year. More important, seen as an ensemble, the plaza and visitors center project generates a sense of accomplishment around the rescue of a singular city in our borderlands, transforming it, as crisply noted by juror Peter Bohlin, FAIA, into "a place we all wish to visit." ●

The writer is an architect with the Texas Department of Transportation.



# Royal Bank of Scotland

by WILLIAM RIOS, AIA

**PROJECT** Royal Bank of Scotland, Houston

**CLIENT** Royal Bank of Scotland

**ARCHITECT** DMJM Rottet

**DESIGN TEAM** Lauren Rottet, FAIA; Kelie Mayfield

**CONTRACTOR** Basic Builders

**CONSULTANTS** Wylie & Associates (MEP)

**PHOTOGRAPHER** Benny Chan



Royal Bank of Scotland (RBS), an international financial institution offering diverse banking service to retail and corporate clients, appropriately maintains offices in downtown Houston. The bank hired the local office of DMJM Rottet to design interiors for its approximately 15,000-square-foot space in the 75-story JP Morgan Chase Bank building (formerly known as Texas Commerce Tower, designed by I.M. Pei & Partners and completed in 1981).

According to Kelie Mayfield, an associate principal for DMJM Rottet who served as project designer, the project developed around three central concepts: 1) define separate offices for two departments but create opportunities for collaboration; 2) incorporate light and space throughout the office suites; and 3) implement “brand presence” in finishes, art, and furniture.

Royal Bank of Scotland’s new offices, completed in 2004, occupy approximately half of the building’s sixty-fifth level. The floor plan posed a challenge due to the building’s chamfered southwest corner, Mayfield said. With full-height glass panels extending the entire 33-foot width, the chamfer was the obvious focal point for the interior scheme. “Given RBS’s location on the sixty-fifth floor, we wanted to take advantage of the chamfer, with its floor-to-ceiling glass, and sought to make the space feel a lot more open,” she said. The result is a floating glass box set within the space.

Due to a recent corporate reorganization, the program called for two distinct departments that would be physically separate. The two departments each connect to the chamfered area by wings’ lining the exterior sides of the structure. But in addition, the program required



space for collaboration between the two departments. “What we decided to do was depart from the formal plan of having the breakroom and employee areas in the back and centralized the plan so the two distinct operating companies could overlay the space and maintain their separate identities,” Mayfield explained.

In response to another of the client’s criteria, DMJM Rottet took advantage of opportunities for bringing light and views to all work areas. “One thing we’ve always said is that ‘views and natural light are free,’” Rottet said of her firm’s design philosophy. “Their location affords them an endless view of the urban landscape in all directions from the tallest building in downtown Houston.” The effect is obvious in every area, from the reception area to the conference rooms, but is most striking where the breakroom opens onto a perimeter corridor

overlooking the Houston cityscape. That specific area, said Kevin Howard, managing director of the bank’s Houston office, is often used for entertaining clients. They are always impressed with the space, he said: “The view from the office of downtown with all the lights on during a clear night is just spectacular.” Moreover, the lighting design was configured to complement the natural light from the exterior glazing. “We used a lot of indirect lighting to enhance the idea of the floating box,” Mayfield explained. “Caps between the wall planes, and the wall and the ceiling, were infused with artificial light to create a sense of volume and space.” The sense of balanced natural and artificial light is carried throughout the project, even into individual employee work areas.

While a visit to the new offices reveals a quiet continuity, there are surprises around every corner — a

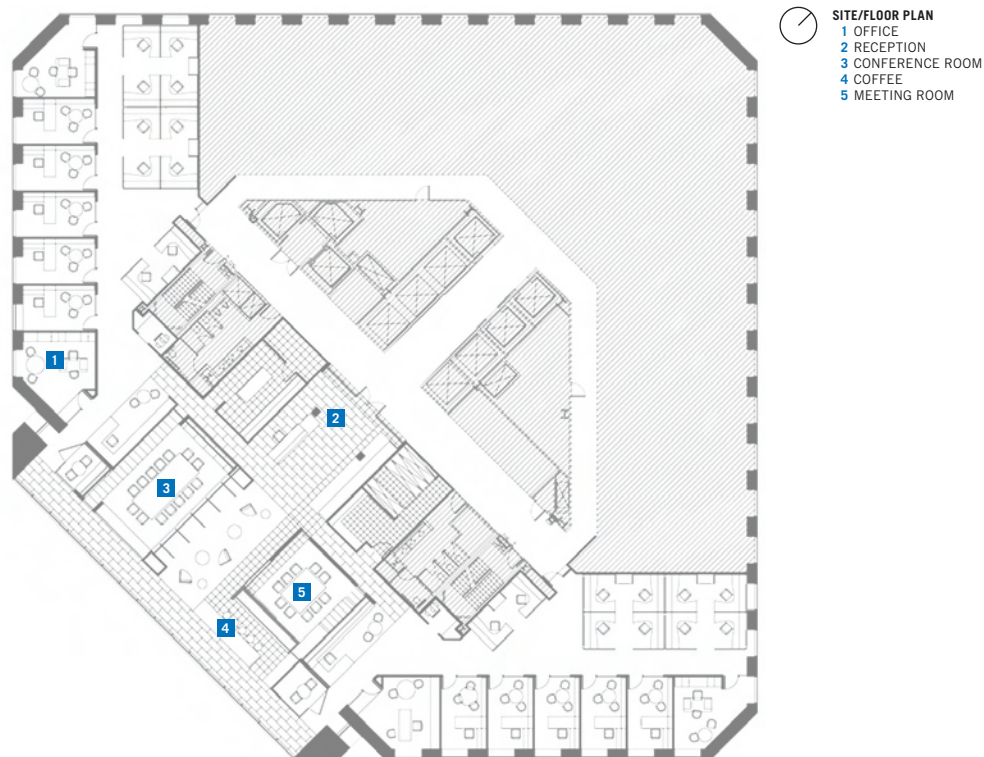

framed view out a window, an art installation, a carefully detailed accent finish along the wall, or an especially remarkable piece of furniture – that invite one to experience each space in a singular way. Mayfield attributed such “small moments” to a focus on branding the project for the client. “Branding is something we are interested in as a company,” she said. “We conceived the space as an object of beauty with small moments that happen when someone is still and focuses their attention on an urban landscape or a piece of art. We wanted to help Royal Bank of Scotland sell their products and services by designing a space that recognized their rich heritage and strong identity.”

The deep blue of the reception area’s carpet, for example, complies with the institution’s color requirements. The rich hue also complements the elegance of the white marble finishes and natural lighting. And in a nod to the bank’s national heritage, small niches exhibit various Scottish tartans. Even the art reflected this idea throughout the project. Particularly notable was the installation by local artist Paul Fleming in the conference room—a wall-mounted radial array of small white star-shaped “cups” filled with translucent blue resin. Sparkling and ethereal and reflective of the RSB brand, the artwork reinforces the idea of the office as being a box floating in the sky. Other pieces include large format paintings, small framed prints, and a variety of sculpture.

Wood-grained accents throughout the project complement the clean lines of modern, custom-designed

furniture. RSB’s Kevin Howard explained the furniture selection process: “We were open to selection by the designer and we decided from a number of pieces that they felt lent themselves to our space and we tried a number of pieces to see what worked with the ambience.” Ultimately, each space in the office reflected the elegance and heritage of the Royal Bank of Scotland in views, art, and furniture.

All things considered, this project is a great success as evidenced by awards juries at the local, state, and national levels. Before being selected by the TSA Design Awards jury, the Royal Bank of Scotland interiors project received awards from AIA Houston in 2005 and from the national AIA in 2006. TSA juror Brigette Shim was particularly taken with the project: “We saw many corporate interiors in this round of the jury process and the jury felt this was a very successful project. I think precisely because of the scale of the interventions, that things were not fussy and overly furniture-driven, but there was a wonderful, gracious series of very large public spaces and the movement from lobby into boardrooms into reception spaces flowed extremely well. The restraint that was used for the material selection, the relationship between the furniture choices and the spatial experience, I think, was just very well handled. It was sophisticated, it was elegant, and I think it created a really wonderful interior space.”

William Rios, AIA, works with Hermes Architects in Houston.



# Satterfield & Pontikes

by CHRIS KOON, AIA

**PROJECT** Satterfield & Pontikes Corporate Headquarters, Houston

**CLIENT** Satterfield & Pontikes Construction

**ARCHITECT** Kirksey

**DESIGN TEAM** Scott Wilkinson, AIA; Russell Wooten; Randy Thomas, AIA; Bob Inaba, AIA; Brian Malarkey, AIA

**CONTRACTOR** Satterfield & Pontikes Construction

**CONSULTANTS** Walter P Moore (structural and civil); DBR Engineering Consultants (MEP); Glauser McNair Nursery (landscape)

**PHOTOGRAPHER** Jud Haggard

**RESOURCES** MASONRY UNITS: Featherlite; CONCRETE: Southern Star; METAL MATERIALS: Structural Steel; RAILINGS AND HANDRAILS: Sharon Stairs; WOOD PANELS: Panel-Tech; METAL DOORS AND FRAMES: Raco; STRUCTURAL GLASS DOORS: Admiral Glass; GLASS GUARDRAIL: Admiral Glass; TILE: Daltile; PROTECTIVE COVERS: Avadek; EXTERIOR SUN CONTROL DEVICES: Admiral Glass; GARDEN ROOF: American Hydrotech



**T**he new corporate headquarters in Houston for Satterfield & Pontikes Construction represents a rare building type where both the contractor and the client are one and the same. Any architect, owner, or contractor who has experienced the pains of construction administration can imagine the benefits this unity would bring to the design process. Add to these benefits a mutual interest in Building Information Modeling (BIM) and process takes on new meaning.

In this building the actual standards of the construction industry are pushed beyond the comfort levels of traditional cost estimates, printed drawings, and shop submittals to a level that begins to define the construction process of the future. One might question the implications of BIM on design and quality of space. The project confirms that BIM is a design tool – like pencil,

clay, or chalk – and the design is the result of both the person controlling the tool and the tool's capability.

In northwest Houston, just off of Beltway 8, the site is located in what might be termed a mature office park with existing buildings occupying lightly populated landscaped sites. The most refreshing aspect of this building is its approach. In an area populated by tilt-up office buildings, this building sets itself apart. The cladding of glass and steel curtainwall reflects and absorbs light like a polished gem in a field of roughly worn stones. The building presents itself as more refined and thoughtfully composed than its neighbors. The benefit of this differentiation has helped the owner immensely as two-thirds of the space is speculative office that is quickly being leased to interested and thoughtful tenants who find value in the design.



The building is massed as two connected rectangular boxes that are slightly shifted. From the approach, the first box is wrapped in a continuous field of repeated curtainwall bays. Each side has equal modularity and detail: there is no articulation at the cornice or base of the facade. One can imagine the cladding going on in any direction without end—an isotropic plane. Aside from the rectangular proportion of each individual glass pane that grounds the building and the slight variations in the glass type used in each bay, the first box is undifferentiated. A closer look at the facade reveals a simply detailed mullion cap on all sides of the box that makes a world of difference to the play of light on the facade, elevating this speculative office building to a new standard.



Contrasting the undifferentiated box is a second, more articulated mass that peeks out from behind the other introducing the visitor to the entrance of the site as he turns the corner into the property. This mass fronts a steel superstructure of thin columns supporting a sunshade that protects the inside from the eastern and southern sun. The facade is capped with a thin cornice overhang that completes the trabeated design while providing protection from the sun. Counting the columns, one can ascertain that the dimensions of the second mass are based on the golden ratio, which provides, subconsciously, a comforting proportion.



On the other hand, the odd number of columns on both the short and long sides (three and five, respectively), create a slightly unsettling balance that results in a central column where Ictinus and Callicrates would have expected a void. The environmentally conscious visitor in his fuel-efficient vehicle, fortunate enough to have parked close to the side of the building, is allowed to slip into the building without experiencing the order apparent in the landscape design with its central park extending onto the north side of the site. To anyone else, the rhythm and unity of the central park design and the strong axis that connects the parking lot to the entrance of the building again elevates the speculative office building type to a higher standard of design. The impact of this second impression to clients of Satterfield & Pontikes (and to the clients of other future tenants) will go a long way in communicating the firm's values, standards, and capabilities. As a park, this area will prove to be an asset to the building occupants who choose to lunch or perhaps conduct meetings outdoors as the plants and groundcover grow to maturity.

The building solves the problem of how to create a street presence and have the entrance at the opposite side or “back of the house.” Grounding the parking lot facade is a single-story, tilt-up protrusion that houses a plan room topped with a garden roof. The form is an aesthetic gesture to both the manmade (tilt-up structures) in the area and the natural roots of the site—the *genius loci* in a simplistic, speculative sense.



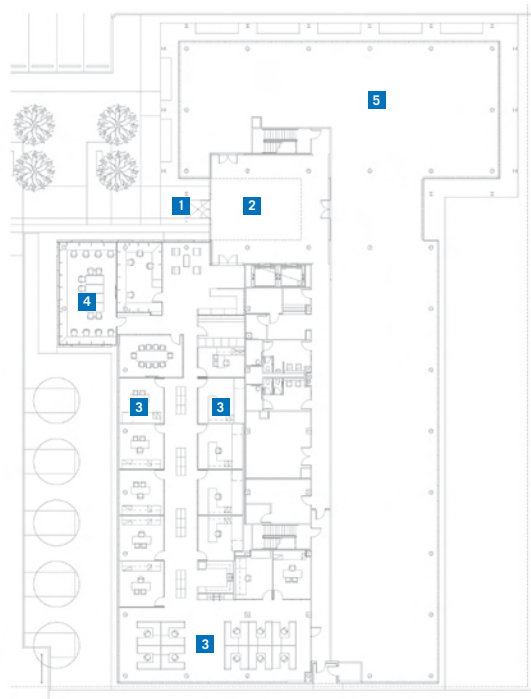

- FIRST FLOOR PLAN**
- 1 ENTRY
  - 2 LOBBY
  - 3 OFFICES
  - 4 CONFERENCE
  - 5 LEASE SPACE
- SECOND FLOOR PLAN**
- 3 OFFICES
  - 4 CONFERENCE
  - 5 LEASE SPACE
  - 6 GARDEN ROOF TERRACE
  - 7 SUN SHADE SYSTEM

Inside the building, Satterfield & Pontikes' corporate and local offices occupy about one-third of the space. The lobby is somewhat sterile, but the interior space planning of the offices is to be applauded. The corridors are of ample width and function to illustrate that while the exterior expresses modular efficiency the interior confirms that space is not solely about economy of reproduction but about value and quality, even where space is unprogrammed. The circulation space expands and contracts to allow for lobbies, seating, and gathering areas, thereby enhancing the value beyond simple use. Each corner space contains shared program such as conference rooms or lunchrooms, breaking the traditions of office hierarchy created by the executive corner office of the past.

Second to the use of space, light makes an impression as it generously floods the interior offices and spills over into the corridors. While each office perimeter controls privacy, the transparency of the corridor walls allows the perception of space to flow without constraint between offices, conference room, and corridors.

The cleanliness of the ceiling plane adds to the quality of the space, but the exposed concrete structure in the corridors seems to be a gesture more aesthetic than cost-driven or environmentally sensitive considering the effort to create a gypsum enclosure or plenum between the light cove and the underside of the structural slab. Then again, this cover tends to shield all the fussy mechanical stuff that is best hidden from potential clients who might not understand the sustainable ben-

efits of an open plenum system. As a marketing tool for Satterfield & Pontikes to attract tenants or future clients, this building is and will be a success. The building differentiates itself above the standard speculative office building in its approach to sustainable design, aesthetic value, efficient space planning, and construction quality. Even nonarchitects will appreciate the difference of quality and value apparent as they approach, enter, and inhabit this building.

Perhaps most significant to architects, the project furthers the use of BIM design process by demonstrating a successful endeavor between the architectural profession and the construction industry.

In a wrapup interview with the TSA Design Awards jury, Brigette Shim said the project elevates the contractor-owner building type to new levels of quality. "This type is usually just such an abysmal building type," she said, "that is really about quick profit and not about a) sustainability and b) good architecture. The fact that both of those can reside within this project is very, very impressive." She added, "This becomes a very positive model about ways that the private sector can address issues head-on [by] doing a building that is both profitable but also is exemplary in terms of the quality of its design. The two are not mutually exclusive, and I think the fact that they are combined within this building type is a very positive thing." ●

Chris Koon, AIA, is an associate principal with the Houston office of Berkeley Nelson Immenschuh McDowell Architects



# Triple-S Steel

by STEPHEN SHARPE

**PROJECT** Triple-S Steel Headquarters, San Antonio

**PHOTOGRAPHER** Chris Cooper

**CLIENT** Triple-S Steel

**ARCHITECT** Lake/Flato Architects

**DESIGN TEAM** David Lake, FAIA; John Grable, FAIA; Darryl Ohlenbusch, AIA; David de la Hoya

**CONTRACTOR** Hooker Contracting Company

**CONSULTANTS** Civil Engineering Consultants (civil); Steve G. Persyn Consulting Engineers (structural); JD3 Engineering (MEP); Cochran & Associates (fire code); Drash Consulting (geotechnical)



**G**limpsed from a half-mile away, the first sight of Triple-S Steel Supply's new facility in San Antonio is a welcome anomaly amidst the industrial landscape of the former Kelly Air Force Base. The warehouse/office/store complex is also huge, although there's little surrounding context to give the approaching visitor a sense of scale. Slowly, as the eye distinguishes the vehicles in the parking lot, the visitor begins to comprehend the building's sheer enormity—looming over a relatively small office/showroom at the front is a 200,000-square-foot warehouse that is 600 feet long by 275 feet wide by 30 feet tall.

Here on the city's southwest side, Triple-S Steel has established a presence that is remarkable not so much for its size but for its design that calls attention to a building unlike anything else around. The design has

been recognized as innovative by the American Institute of Steel Construction, as well as by this year's TSA Design Awards jury.

The client, a family-owned structural and ornamental steel distribution company, asked Lake/Flato Architects to design an architecturally significant building that would stand out from the pre-engineered steel structures that are common to the area around the decommissioned military airfield, now a commercial enterprise zone. The project required a gigantic scale due to the nine 10-ton horizontal cranes that were to be installed within the warehouse. The cranes operate within the warehouse's two outer 100-foot-wide segments and its 95-foot-wide middle segment.

According to John Grable, FAIA, who was part of the design team, "Functionality and practicality drove the



aesthetics.” To create an iconic warehouse, Lake|Flato devised a kit of parts based on the structural shapes and sections found in the company’s catalogue. More than just a strategy to stay within budget, the use of off-the-shelf materials provides a real-world showcase for steel detailing. The warehouse’s steel exoskeleton is framed with 6-inch-thick, tilt-slab concrete panels attached to the back of the steel columns and terminating 10 feet below the roof structure. Deep overhangs provide rain protection while still allowing for cross ventilation. Set atop the warehouse are six light monitors measuring 30-feet across and 14-feet tall.

Dwarfed by the vast warehouse at its rear, the office/showroom is designed on a decidedly more human-scale to suit the people who work inside and the company’s retail customers. Its winged roof references the facility’s location adjacent to the still-active airfield. Inside the showroom, exposed steel trusses express the structural integrity of the company’s products and abundant clerestory windows provide enough natural light to minimize the need for artificial lighting during daylight operations. To mitigate the strong sunlight along the showroom’s west-facing facade, the architects improvised sunscreens by using horizontal rows of three-inch-by-three-inch steel angles. In a similar fashion, the architects installed double-angle outriggers and braces to extend the warehouse’s roof line and used galvanized “Z” purlins as sunscreens.

On the exterior, sunlight on the steel structure constantly animates the building envelope, with shadows of the overhanging sunscreens moving slowly across its concrete skin. Surprisingly, when seen close-up, the exposed steel effectively reduces the mass of the building and demonstrates the inherent elegance of the project’s steel components.

According to TSA Design Award juror Walter Hood, ASLA, the project represents “a building type that is

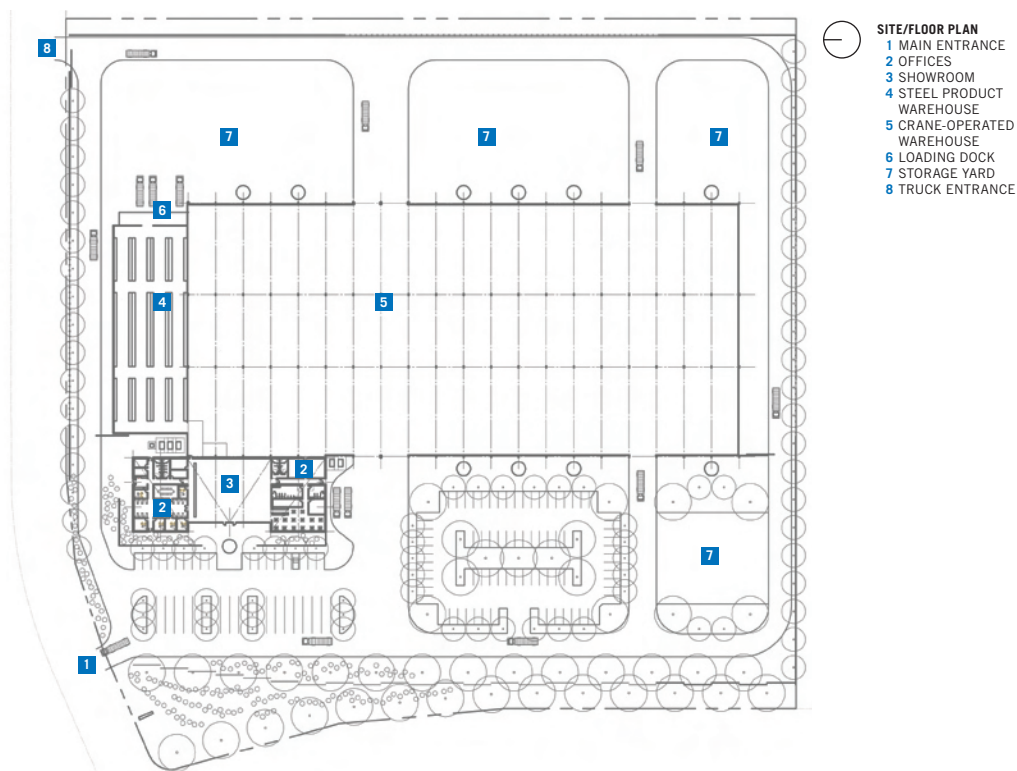

ubiquitous, that we see in our landscape, but here the architect has taken this type to task in really looking at the materials that are being sold within the plant or being fabricated within the plant and looked at that as a way to begin to shape the structure itself. From the industrial bays to the showroom, the tectonics of the building has a way of engaging the visitor [to say] ‘This is what we do here,’ but also in making the envelope for someone to experience. And it’s a very hard thing to do, because on one hand the building is highly didactic and on the other hand it has to be highly functional. Machinery is going on in the back, people are selling things in the front and to create an architecture that blurs those two boundaries, I think this building should be applauded for that. The manufacturing component could have been easily forgotten. The elements could have been hidden, but here they’re exposed, and they’re exposed in a way that is celebratory.”

Fellow juror Brigette Shim was equally enthusiastic in selecting the project for a Design Award: “I think that this building type is so important. It’s so much a part of the economic engine that drives all of North America, and I would say it’s a building type that is often neglected by architects. So the fact that this was a steel company [and] the fact that they could use their own off-the-shelf elements to actually create their own building that is both warehouse and office, I think, is fantastic. It’s both advertising, but it’s also about good architecture. For me, within the warehouse part of the building I appreci-

ated the clerestory windows, the way that natural light came into a big warehouse space, and then the attention to the office spaces, to trellises and pergolas, all using their own material – steel – to actually create a wonderful range of spaces that serves the fabrication aspect and the office aspect of their needs.”

Triple-S Steel’s new building also earned national recognition this year from the American Institute of Steel Construction in its 2007 Innovative Design in Engineering and Architecture with Structural Steel awards program in the category of Projects Less than \$15 Million. And, according to the architects, the owner’s satisfaction with the project and long-standing history with the steel industry has led the Stein family to fund a new AISC award for innovative design in steel construction. Based in Houston, Triple-S Steel began as a small new and used steel distribution yard owned by Bruce Stein. His father, Johnny Stein, formed his own scrap metal company, Dixie Iron and Metal Co., in 1932.

As described by TSA Design Award juror Peter Bohlin, FAIA, “The steel headquarters is rather simply realized, using steel elements that the company produces or which they supply, and the plan is pretty straight-forward. The sun shading and its edges are carefully conceived. The result is really a very good corporate project, and one that says a good deal about the quality of Texas architecture.”

Stephen Sharpe is the editor of *Texas Architect*.

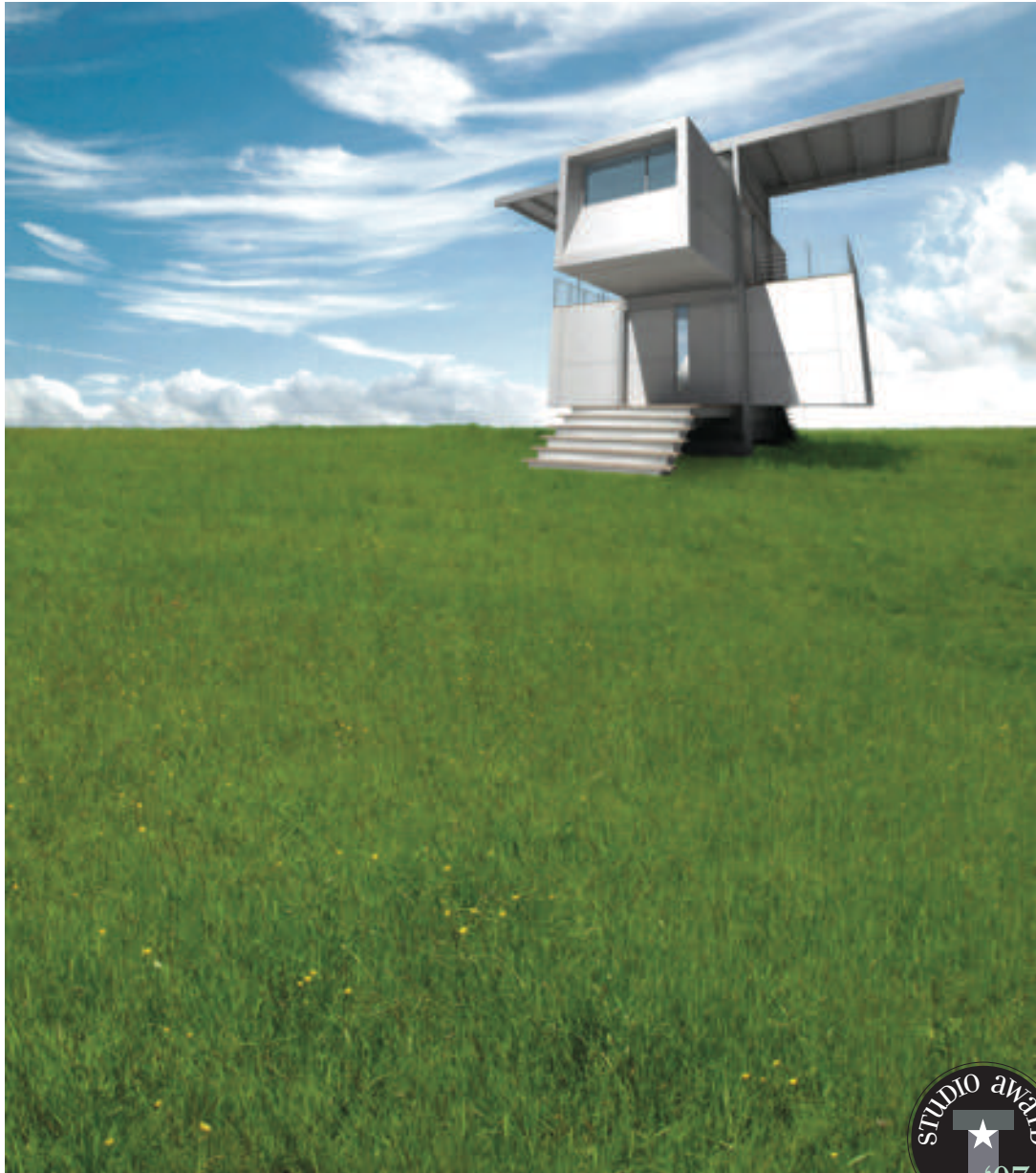

# zeroHouse

**PROJECT** zeroHouse

**ARCHITECT** Specht Harpman

**DESIGN TEAM** Scott Specht, AIA; Louise Harpman, Assoc. AIA; Devin Keyes; Frank Farkash

**CONSULTANTS** Architectural Engineers Collaborative (structural); J. Schripsema & Associates (solar power design)

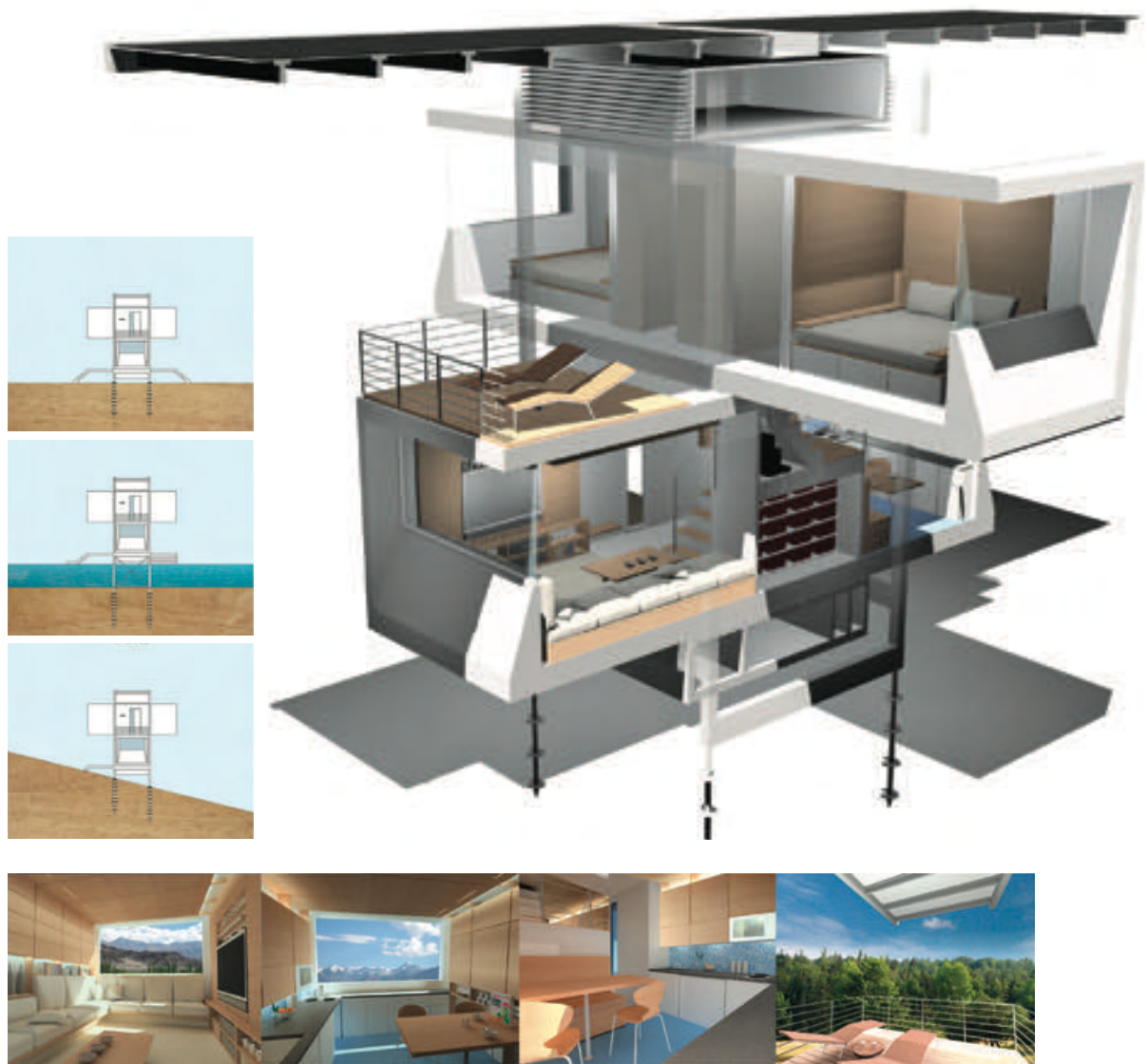

**Z**eroHouse is a 650-square-foot prefabricated house designed to operate autonomously, with no need for utilities or waste connections. It generates its own electrical power, collects and stores rainwater, and processes all waste. Shipped to a site on two flatbed trailers, it can be field-erected in less than a day. The house, fully air-conditioned and heated, is configured to comfortably support four adults with two bedrooms, a full bathroom, a kitchen/dining room, and a living room. In addition, two elevated exterior terraces and an outdoor shower extend the living spaces.

Conceived by architect Scott Specht, AIA, of Specht Harpman, zeroHouse can be used in remote or ecologically sensitive locations. It can be installed in places unsuitable for standard construction, including in water up to 10-foot deep or on slopes of up to 35 degrees. ZeroHouse employs a helical-anchor foundation system that touches the ground at only four points and disturbs

the ground to a minimal degree. The tubular steel frame can withstand winds of up to 140 mph, and the living modules feature flexible attachment points to the frame to allow for deflection and movement without damage.

Essentially maintenance-free, the exterior is clad with integrally colored body panels with steel frame components that are bonded and powder-coated for corrosion prevention. Photovoltaic panels, solar hot water panels, and other devices are rated for indefinite use and do not lose efficiency with continuous exposure. The house can be put into a self-regulating “hibernate” mode that conserves power while maintaining necessary housekeeping functions.

The design and engineering work on the project was funded by a venture capital group with the intent of creating a start-up company to produce and market zeroHouse. Initial studies indicate that zeroHouse will sell for approximately \$350,000. 🌱

*Your main source for  
Architectural Concrete  
Masonry Units in Texas.*

Palestine Concrete Tile and Southwest Concrete Products are committed to sustainable business practices and products, and participate in the US Green Building Council's Leed's program.



**HEADWATERS**  
  
**CONSTRUCTION MATERIALS**

*Beauty and Durability  
in Building Products*



**SOUTHWEST  
CONCRETE  
PRODUCTS**  
A HEADWATERS COMPANY

1109 Upland Drive, Suite C,  
Houston, TX. 77043

**Phone: 713.365.9077**  
Fax: 713.365.9004

2202 Chalk Hill Rd.,  
Dallas, TX. 75212

**Phone: 888.202.9272**  
Fax: 972.263.0006



**PALESTINE  
Concrete Tile**  
A HEADWATERS COMPANY

Be sure to check out our new website at [www.headwaters.com](http://www.headwaters.com)

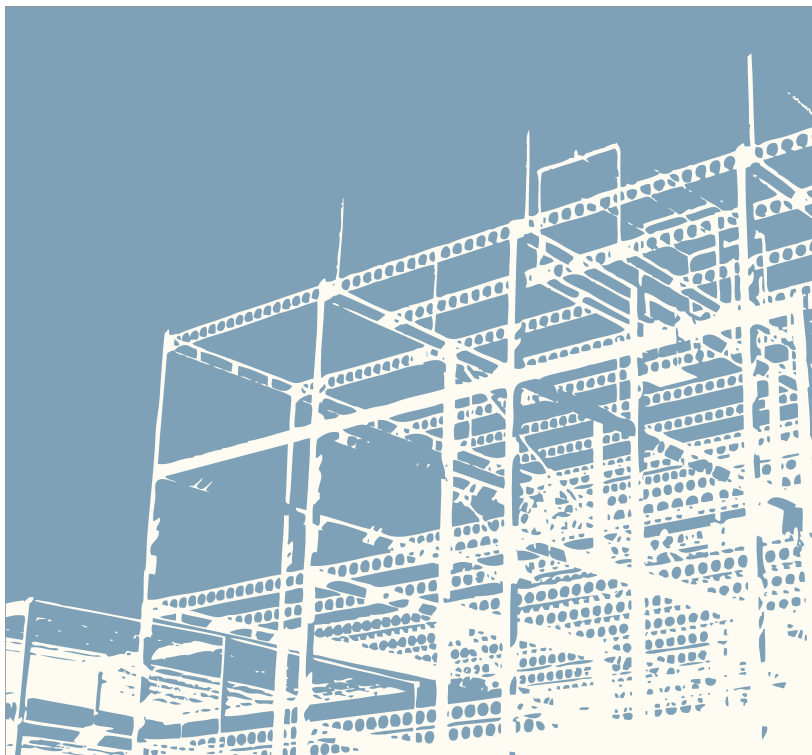

**MJ STRUCTURES**

**Character without compromising integrity.**

At MJ Structures, we provide our clients with practical, yet innovative solutions. This is a result of our commitment, as structural engineers, to establish a collaborative working relationship with our clients that allows them to better achieve their goals.

Our craft of structural engineering embodies an understanding of the behaviors of materials and their relationship to shape. Our clients would agree that we are versatile with our ability to incorporate structural steel, reinforced concrete, masonry and wood into structures.

Well thought-out structural design allows the expression and character of a building to resonate.

1801 N. Lamar Blvd.  
Ste. 100  
Austin, TX 78701  
512.693.9500 FX 693.9502  
[mjstructures.com](http://mjstructures.com)





# Memorial Hermann Medical Plaza

**PROJECT** Memorial Hermann Medical Plaza, Houston

**CLIENT** Mischer Healthcare Services

**ARCHITECT** Kirksey

**DESIGN TEAM** Jim Dietzmann, AIA; Tomas Barrera, AIA; Bob Inaba, AIA; Scott Wilkinson, AIA

**CONTRACTOR** D.E. Harvey Builders

**CONSULTANTS** Haynes Whaley (structural); Walter P Moore (civil); Wylie Consulting Engineers (MEP)

**PHOTOGRAPHER** Aker/Zvonkovic Photography

The new 31-story addition to the Texas Medical Center (TMC) offers 500,000-sf of retail, ambulatory surgery, and professional office space to an area that previously lacked adequate lease space for physicians. In addition to solving that problem, Houston-based Kirksey has created a focal point for the TMC skyline. Located at the intersections of Fannin, Main, and McGregor, the building's design fits an 11-story parking garage, 15 floors of doctor's suites, and 2 floors of a 100,000-sf Ambulatory Surgery Care Center into a tightly packed area. Kirksey's unique design incorporates an illuminated crown that at

**RESOURCES** CONCRETE MATERIALS: TXI; PRECAST ARCHITECTURAL CONCRETE: Coreslab Structures of Texas; UNIT MASONRY WALL ASSEMBLIES: Oldcastle Eagle Cordell Concrete Products; ARCHITECTURAL METAL WORK: Vision Products; RAILINGS AND HANDRAILS: Vision Products; WATERPROOFING AND DAMPPROOFING: American Hydrotech; UNIT SKYLIGHTS: Plasteco; GLASS: Viracon; GLAZED CURTAINWALL: Arrowall Company; TILE: Daltile; METAL CEILINGS: Chicago Metallic; FLUID APPLIED FLOORING: Sonneborn

night becomes a beacon of changing colors. The center includes the Roger Clemens Institute for Sports Medicine, the Memorial Hermann Breast Center, and the Memorial Hermann Imaging Center. Kirksey effectively integrated the new building into the Texas Medical Center through the use of skybridges that connect the new tower to surrounding buildings, including the Hermann Professional Building to its west and the UT Professional Building to its south.

MEGAN BRALEY

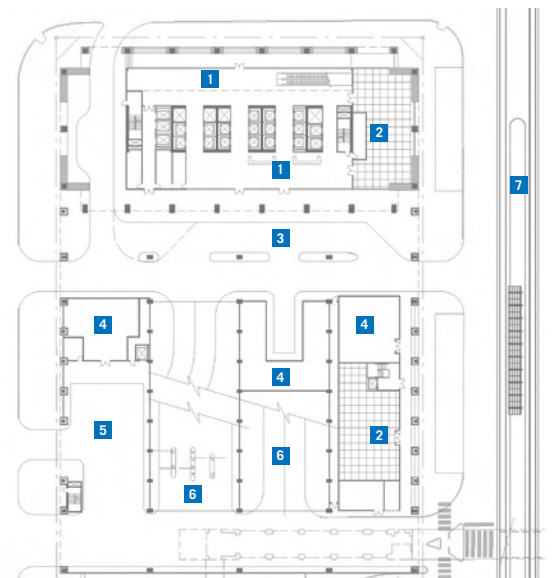

**GROUND FLOOR PLAN**  
 1 LOBBY  
 2 RETAIL  
 3 DRIVE THRU

4 MECHANICAL ROOM  
 5 DOCK AREA  
 6 PARKING GARAGE RAMPS  
 7 METRO LIGHT RAIL



[www.dkarc.com](http://www.dkarc.com)

Dillon Kyle Architecture is a growing full-service Houston architectural firm. We currently have an opening for a project manager. For details and contact information please see our website.

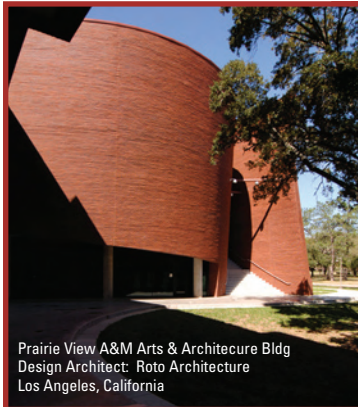

Prairie View A&M Arts & Architecture Bldg  
Design Architect: Roto Architecture  
Los Angeles, California



Trinity University - Ruth Taylor Art & Music Bldg  
Design Architect: Kell Munoz Architects  
San Antonio, Texas



Trinity University - Northrup Hall  
Design Architect: Robert A. Stern Architects  
New York, New York

## the What the Who and the How

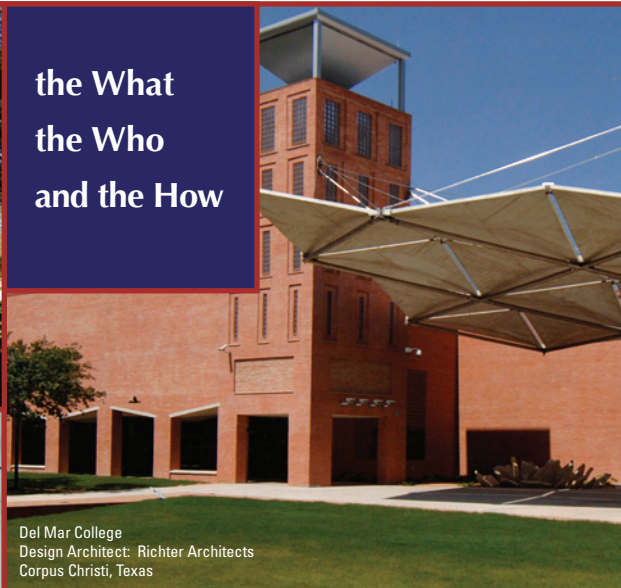

Del Mar College  
Design Architect: Richter Architects  
Corpus Christi, Texas

Imagine what can be accomplished when you bring together a vision with the skills and ability to make it happen. At Bartlett Cocke General Contractors, we are committed to paying attention to the most minute detail, which enhances the quality of the built environment. Concentration on each aspect of the project and providing adaptive, creative solutions are why we remain a leader in the construction of Award Winning facilities.



Austin (512) 326-4223 • San Antonio (210) 665-1031 • Houston (713) 996-9510  
[www.bartlett-cocke.com](http://www.bartlett-cocke.com)

zeroHouse  
Specht Harpman

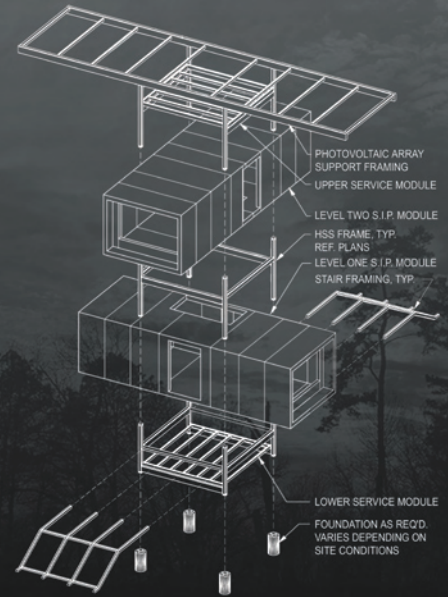

EXPLODED AXONOMETRIC  
SCALE: N.T.S.

ARCHITECTURAL  
ENGINEERS  
COLLABORATIVE



[www.aecollab.com](http://www.aecollab.com)

512.472.2111



**Tegola Prestige:**  
*a unique high-tech copper clad tile  
with the flexibility to realize any  
roof you can envision.*



1-800-PAC-CLAD or 1-800-441-8661  
<http://www.pac-clad.com>



# Simmons Ambulatory Surgery Center

**PROJECT** Simmons Ambulatory Surgery Center, Dallas

**CLIENT** Parkland Health & Hospital System

**ARCHITECT** Perkins+Will

**DESIGN TEAM** David Collins, AIA; Randy Hood, AIA; David Winfrey, AIA; Michael Tresp; Kirsten Heckt

**CONTRACTOR** Hill & Wilkinson

**CONSULTANTS** L.A. Fuess Partners (structural); Pacheco Koch Consulting Engineers (civil); Piazza Engineering (MEP); Mesa Design Group (landscape)

**PHOTOGRAPHER** Mark Trew Photography

**RESOURCES** BRICK: Lakewood Brick (Blackson Brick, dist.); CAST STONE: Arriscraft (Blackson Brick, dist.); GLASS: Viracon; METAL PANELS: Alcoa; MULLIONS: Viracon; ARCHITECTURAL WOODWORK: Bacon Veneer; DECORATIVE GLAZING: Skyline Design; TERRAZZO: American Terrazzo; TILE: Crossville Ceramics, Daltile, Inter ceramic; METAL PANELS: Alcoa

Part of the Parkland Health and Hospital System, the 62,000-sf, freestanding building sits near a busy intersection across from Parkland Hospital. The Dallas office of Perkins+Will has designed a stunning image of glass juxtaposed against stone. The large, curved, composite aluminum canopy shelters the patient drop-off at the entrance of the building. Following the curve around, leads one to the animated sculpture garden moving in the wind. The glass walls of the building allow sunshine into

the lobby, creating warmth and a celestial atmosphere. The strong lines that form the exterior of the building are maintained within. The first floor of the surgery center includes six operating rooms and four endoscopic rooms that can easily be converted to operating rooms should the caseload suddenly increase. The second floor is a multi-physician orthopedic and pain clinic. The building is designed for future expansion.

MEGAN BRALEY

- ⌚
- 1 MAIN ENTRANCE
  - 2 PUBLIC WAITING
  - 3 ADMITTING
  - 4 PATIENT DISCHARGE
  - 5 ENGINEERING/SERVICE
  - 6 PRE-OP/RECOVERY
  - 7 SURGERY
  - 8 ENDOSCOPY

**RED DOT**  
BUILDING SYSTEMS

# Better building systems. *You have our word on it.*

**W**hether you are an architect seeking a high-end building system solution or a contractor needing a building of unsurpassed quality and value, consider our team your team and make your plans a reality. You'll be glad you did. You have our word on it. For more information visit

[www.reddotbuildings.com/ta](http://www.reddotbuildings.com/ta)  
or call **1-800-657-2234**.

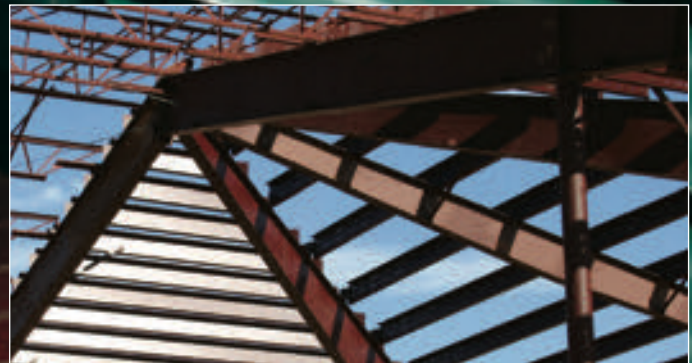

# Designing the Right Fit

Intersections between moisture barrier systems are often where failures occur

by Andy MacPhillimy, AIA



IN my 30-plus years as an architect I have seen few moisture intrusion problems that were the result of product system failures. More frequently, failures occurred at the intersections and transition details between moisture barrier systems. Such failures were caused by a variety of issues, including trade craftsmanship, system product incompatibility, or failure in the “joint” design.

This article will first establish an approach for proper design for applying moisture barriers and the related joints between moisture barrier systems. Second, it will examine the range of factors critical to the design of the associated joint details. Last, it will look at best practices during the construction phase that ensure these details are properly constructed.

## Design Approach for Moisture Control

In his article “Protecting Against Moisture” in the September/October 2006 *Texas Architect*, Joseph L. (Chris) Crissinger identified four methods of moisture movement through building enclosures: (moisture-laden) air, capillary action, liquid flow (water), and vapor diffusion.

Of these, this article focuses on the protection against moisture intrusion as water and air.

The complex issues of vapor diffusion control and the use of vapor barriers/retarders are well discussed in the article “Use of Air Barriers and Vapor Retarders in Buildings” by Charles W. Graham, PhD, AIA, in *Texas Architect* September/October 2004. However, many of the design factors and need for continuity are similar between air and vapor barriers.

FIGURE A

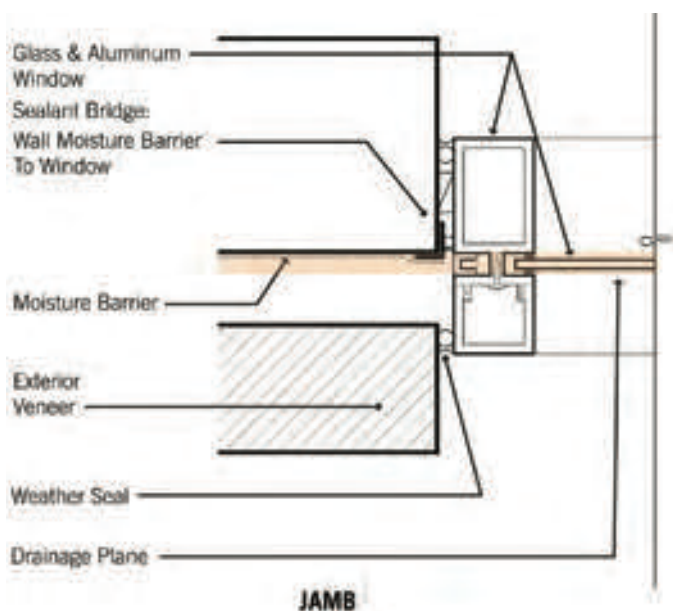
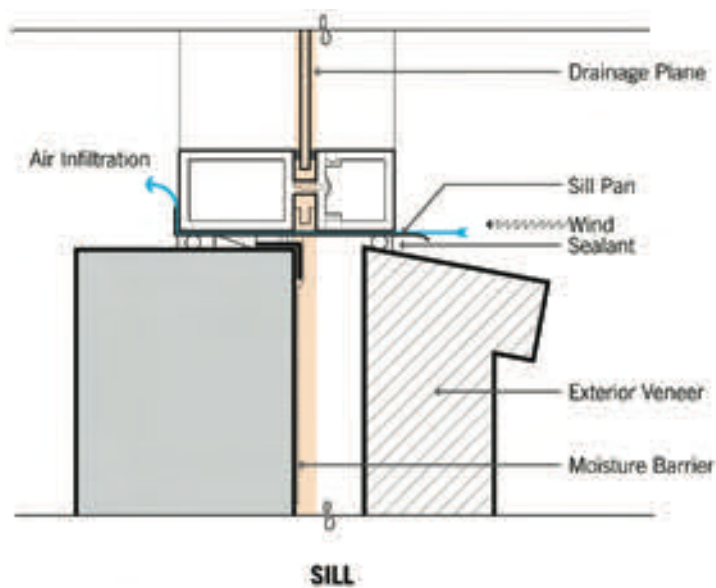

FIGURE B



Control of water intrusion into building assemblies is best achieved by establishing a continuous “drainage plane” that extends across, and in some cases through, all the building enclosure elements and assemblies. These include windows, precast, sealant, flashings, moisture barriers, and roofing systems. Elements such as brick, stone, metal panels, and plaster provide environmental protection as “weather barriers” but should not be considered moisture barriers. An important test of the successful detailing of the “drainage plane” is the ability to trace its “line” throughout all the details of the building enclosure assemblies—*without lifting the pencil*.

In reality, due to gravity’s downward pull on water, detailing to prevent water intrusion can be successful even with some minor discontinuities.

One example is the typical punched window installation with a masonry veneer. Sealant typically ties the wall moisture barrier to the window frame, protecting the head and jambs as shown in Figure A. Properly placed to the frame, this provides for the continuity in the drainage plane. A common detail at the sill is the use of a “pan” to guide water collected and guttered within the window back to the exterior. However, without additional gaskets or sealant, this may not provide a complete barrier against air infiltration. See Figure B. Study your standard details to see how many have hidden paths for air.

Similar to a drainage plane, an effective air barrier should be traceable throughout the building enclosure, and not cross an unsealed joint or porous material. Note that the drainage plane and air barriers often can

## Local Councils Promote Education

The successful design and construction of a building’s exterior enclosure defines the aesthetic sense of a building, it secures protection from a variety of weather conditions, and today it is an integral part of strategies for sustainable building design.

In recognition of the importance of the building enclosure design, the Building Enclosure Council Initiative was created in May 2004 through a partnership between the American Institute of Architects (AIA) and the Building Enclosure and Environmental Council (BETEC) of the National Institute of Building Science. Its

mandate is to create a series of BEC chapters across the country to “promote and encourage discussion, training, education, technology, transfer, the exchange of information about local issues and cases, relevant weather conditions, and all matters concerning building enclosures and the related science.”

With an initial goal of nine local councils by 2007, there were 17 as of July, with another two or three cities considering establishing their own BEC. Sponsored as an autonomous profit center by local AIA chapters, each local BEC is an interdisciplinary forum with architects, engi-

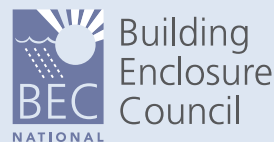

neers, consultants, manufacturers, contractors, educators, and owners. Texas has two councils, known as BEC Dallas and BEC Houston.

To learn more about the BEC program, access information at [www.bec-national.org](http://www.bec-national.org) and the National Institute for Building Standards at [www.nibs.org](http://www.nibs.org). To participate in the Dallas chapter, contact George Blackburn III, AIA, at [gblackburn@sunited.com](mailto:gblackburn@sunited.com). To join the Houston chapter contact [andy.macphillimy@morrisarchitects.com](mailto:andy.macphillimy@morrisarchitects.com) or Andy MacPhillimy, AIA, at [andy.macphillimy@morrisarchitects.com](mailto:andy.macphillimy@morrisarchitects.com).

**MBCI offers  
Weathertightness  
Warranties...  
with teeth!**



**MBCI**  
Metal Roof and Wall Systems  
Because your customers deserve the best!  
[www.mbc.com](http://www.mbc.com)

**FLOOD CONTROL PRODUCTS**  
CALLING ALL ARCHITECTS/DEVELOPERS/BUILDERS  
IN FEMA FLOOD ZONES



Are you faced with additional costs from pilings due to FEMA regulations, of your building starting at one floor up on pilings? Factor in Hendee's Flood Control products and you will be able to CAPTURE the ground floor. Your building will be more valuable, raise the up-front price of a retail project, improve your rental value and rates by merely factoring in flood control products.

Interested in learning more? Call us and we will be able to help you save project costs and increase your investment exponentially!!!

9350 South Point Drive  
Houston, TX 77054  
713-796-2322  
[www.hendee.com](http://www.hendee.com)

**1-800-231-7275**  
**HE** Hendee Enterprises, Inc.  
THE INNOVATIVE SOLUTIONS COMPANY

Concrete Meets Brick:  
A Texas Two Step



**QUIK-BRIK**  
HAS IT ALL IN ONE



- >> The structural performance of concrete masonry
- >> The rich look of brick
- >> Efficient, one-step installation
- >> A variety of colors and shades
- >> Long-lasting beauty
- >> NEW! Control Blok water controlling technology
- >> NEW! Single wythe walls without moisture issues



**QUIK-BRIK**  
STRUCTURAL VENEERS

**Oldcastle**  
Architectural Products

**JEWELL**  
Concrete Products, Inc.  
800.742.3716 [www.JewellConcrete.com](http://www.JewellConcrete.com)

**EAGLE-CORDELL**  
CONCRETE PRODUCTS  
800.955.5526 [www.EagleCordeLL.com](http://www.EagleCordeLL.com)

**EIFS** *BEAUTY WITH DESIGN FLEXIBILITY*

For more than 50 years, EIFS has been your best protection against the elements with the benefit of superior energy efficiency.

**Proven technology for today's design demands**

Please visit [www.tlpc.org](http://www.tlpc.org) for a list of membership, standard plaster details and technical information, AIA program availability or simply give us a call at (866) 96-TLPCA



**DETAILS**

**When it comes to the important design details—the ones that set your project apart from all the others, choose Petersen Aluminum.**

**W**e are specialists in the processing, fabrication and packaging of pre-finished architectural metals. Our extensive inventory features the industry's largest selection of colors and gauges in stock. Our four full-service plant locations allow us to meet the most demanding lead times at competitive prices. Put our experience to work on your next project.

**PAC-CLAD**  
Petersen Aluminum

1005 Tonne Road • Elk Grove Village, IL 60007  
1-800-PAC-CLAD or 1-847-228-7150  
Fax: 1-800-722-7150 or 1-847-956-7968

Other Plant Locations:  
Annapolis Junction, MD: 1-800-344-1400  
Tyler, TX: 1-800-441-8661  
Kennesaw, GA: 1-800-272-4482  
<http://www.pac-clad.com>

be, but are not always, concurrent, and should be verified separately.

Achieving continuity of the drainage plane and air barrier across other areas of the building enclosure can be challenging. For parapet construction, detailing should support continuity of sheet or applied waterproofing from the edge of the roofing system up and over the parapet to overlap the wall moisture barrier. Again—items like parapet caps are environmental protection and are not intended as the primary moisture

An important test of the successful detailing of the “drainage plane” is the ability to trace its “line” throughout all the details of the building enclosure assemblies—*without lifting the pencil*.

barrier. Continuity becomes more challenging when there are overhangs or special conditions such as concealed gutters. Here, strategies for water control are easily achieved, but the continuity of the air barriers can be difficult to integrate into or across other building systems.

### Design Factors for Detailing

As a detailer contemplates the desired aesthetic relationships between the various building elements, it is easy to assume that these relationships are “static and stable.” Depending on the location and exposure within the exterior enclosure, transitions between moisture and air barrier systems can be subject to dynamic movement (wind and live load), long-term building movement (structural creep and building settlement) and, though these are smaller in magnitude, to thermal expansion and contraction.

Industry design guidelines used by structural engineers allow for minimum structural stiffness of the building structure. Allowable deflections can be as much as a half inch to one inch on long spans. Similarly, wind load on a building can create measurable joint movement in vertical joints between structure and the exterior wall construction. Failure of the architect and engineer to coordinate on the allowable design deflections in building detailing may result in joint failure, compromising moisture and air infiltration protection. A separate class of



movement that should not be overlooked in joint design is differential movement due to thermal expansion and contraction of materials.

Last and most often overlooked in the development of building details is acknowledgment of building material fabrication and erection tolerances. Tolerances are generally established by industry trade organizations. As a simple example: The construction tolerance for placement of masonry is +/- 1/8 inch vs. +/- 1/4 inch in precast. A minimum 1/4-inch sealant joint is recommended for performance. Without also looking at the window fabrication tolerances, this suggests a minimum design joint of 3/8 inch at masonry and 1/2 inch at precast.

### Best Practice for Detail Implementation

In an August 2006 meeting of the Houston chapter of the Building Envelope Council, a panel including an architect, a roofer, a window installer, an owner and general contractor were challenged to identify methods and actions that were most effective at minimizing the opportunity for problems developing in the exterior enclosure. (See p. 92 sidebar on Building Enclosure Councils.)

The panel achieved consensus on the importance of the following:

- Building "technical" exterior mockups that include the most common building details to prove out the details and the craftsman's techniques.
- Conduct preconstruction conferences on exterior systems to establish common understanding, share issues and concerns, and agree on expectations.
- Conduct appropriate industry standard tests such as window water test during construction to verify performance.

The most important consensus was the recognition that each party involved in the design, fabrication, and construction made important contributions to the performance and ultimate success of the construction.

### Conclusion

Successful protection against moisture intrusion requires coordination of moisture barriers across all the building assemblies to achieve a high level of continuity with a particular focus on the appropriate design of the details at the intersections and transitions between the moisture barrier systems.

A principal with Morris Architects, Andy MacPhillimy, AIA, chairs the Houston chapter of the Building Envelope Council.

## Your Source For Selection...

BEAUTIFUL STONE FROM  
AROUND THE WORLD

Available in SLAB or TILE

## STONE MARKETING INTERNATIONAL

2095 Afton, Houston 77055  
(713) 956-1616  
(800) 245-9556  
FAX (713) 956-4808  
www.stonemarketingintl.com

### PORCELAIN TILE:

CAESAR Ceramiche  
CASALGRANDE – MARTE

### GLAZED TILE:

BUCHTAL Architectural Ceramics  
Including CHROMA Series  
VOGUE Ceramic Tiles  
IMAGINE Tiles

### GLASS Mosaics:

BISAZZA Glass Mosaics  
INTERSTYLE Glass Mosaics

### PEBBLE Mosaics:

SOLISTONE, ISLAND STONE

### GRANITE:

Including COLD SPRINGS,  
AFTON Series, UQUALLA Series

### MARBLE

### LIMESTONE:

Including KARL GLAUDO JURASTONE

### SEALERS

Revolutionary new sealer: STAINPROOF by Dry Treat

### SLATE

Revolutionary new anti-slip material – K-GRIP

High Performance Concrete Tile by  
TOUCHSTONE

**TOTALFLASH**  
CAVITY-WALL DRAINAGE SYSTEM  
by MortarNet USA, LTD.

Mortar Net USA is proud to add  
**TOTALFlash™**  
to its line of patented moisture  
management solutions for masonry.

### NEW! TOTALFlash™

An amazing breakthrough! TOTALFlash™ delivers every moisture-control technique in one right-sized, easy-to-use flashing panel! *Integrated* Termination Bar. *Integrated* Drainage Matte. *Integrated* Flexible Flashing. *Integrated* Weep Tabs. *Integrated* Stainless Steel Drip-Edge. All in one handy, 5-foot panel that sets into place! No more waiting for components... no more messy cutting & mounting. Masons can quit being roofers, architects get what they specified, and owners know they have the pinnacle of moisture-protection!



800-664-6638  
www.MortarNet.com

**Mortar Net**  
USA LTD.

market and also whether the house has market appeal, is livable, has a flexible layout and is affordable.

To respond to this requirement for a broad-based market appeal the 2007 UT SolarD team adopted an interdisciplinary approach. Although the student-led team remains under the direction of the School of Architecture, it also includes a diverse partnership of faculty

leads from different disciplines from Engineering to Marketing to Interiors, and with an Advisory Council of business and industry professionals. The team has developed a 7.6 kW PV array with a skin-based design strategy that responds to orientation, climate and culture. The 14-foot-wide x 50-foot-long streamlined, single-wide design was determined by shipping dimensions.

The house is being entirely prefabricated by the student team headed by Alex Miller under the construction direction of Lecturer Russell Krepart in a hangar at the old Mueller Airport in Austin. The house will be shipped by truck to Washington, D.C., as a wide-load transport and unloaded on the National Mall using a system of hydraulic jacks. Onsite labor is reduced in this design scheme to the installation of the solar collectors and landscape decking. Because the house is made using lightweight, metal-faced R-30 structural insulated panels as a single airtight envelope, the infiltration load is reduced to less than one half of air change per hour and an energy recovery ventilator is incorporated into the house to ensure adequate amounts of fresh air.

Participation in the Solar Decathlon allows students to develop the knowledge of how to apply and test their ideas and theories on sustainable design. This kind of knowledge is rooted in the realm of values. And these kinds of values and consequences are acquired through the actual building experience. In this way students are able to evaluate the performance of design decisions. Hands-on learning seeks to re-establish the continuity and inter-relationship between the processes of conceiving, making, and using buildings. In architect Samuel Mockbee's words, "It's the importance of making and thinking at the same time."

The hands-on process fosters a pedagogical approach that encourages faculty and students to discover how buildings really work as they are constructed and occupied. Through observation, simulation, and data gained by designing and then building the project, students see firsthand the success and failure of different design approaches. Analysis of the material observed in the field, along with comparisons to values derived by model studies, computer simulation and calculations, gives students an opportunity to assess whether the stated design intent has been achieved and to understand and describe the variety of ways occupants actually experience a building. This level of understanding involves both disciplinary and interdisciplinary learning. It is in this area that the Solar Decathlon experience is especially potent as the forum in which disciplinary knowledge and interdisciplinary understanding take place.

MICHAEL GARRISON

Michael Garrison is co-director of the Center for Sustainable Development at UT Austin's School of Architecture.



## Design Automation With Avatech Expertise.

From renowned AutoCAD®-based design and documentation software to advanced technology for building information modeling (BIM), Autodesk solutions like Revit® Architecture and AutoCAD® Architecture help firms minimize inefficiencies in building design.

### Solutions For The World You Build

Experience these technologies in action at the Texas Society of Architects 68th Annual Convention. Stop by booth 613 to see how Avatech will help your firm:

- Exceed client expectations and increase confidence.
- Maximize profitability and reduce risk.



**AVATECH**  
SOLUTIONS®

Altogether Smarter Design.

**Autodesk**  
Authorized Value Added Reseller

National Locations • [avatech.com](http://avatech.com) • 972-570-0007

## INTRODUCING PROFESSIONAL SERIES 600

Professional Series 600 is an economical cast stone product with a unique tool-faced finish with a full selection of modular panel sizes and unique trim pieces.

Professional Series 600 allows architects to design a building with shapes and sizes of stone that look best. Similar products strictly limit panel sizes and trim choice.

Professional Series 600 exceeds ASTM C 1364. Always specify APA or Cast Stone Institute Producers.



Call 817-509-1133 or Fax 817-293-6378  
115 Lee Street Fort Worth, Texas 76140



## STOP FLOOD WATER IN IT'S TRACKS



*Factor in Hendee's Flood Control products at the front end of a project and save in the long run.*

Call us and we will help you save project costs and increase your investment!

1-800-231-7275  
713-796-2322



## Attention: Architects, Building Owners, Roofing Consultants!

Need to know what's new in the roofing industry?

Attend the largest Trade Show for Roofing products and materials in Texas. As a recognized professional in the roofing industry you are invited to attend this showing complimentary!

**Call 1-800-997-6631 today and request your FREE Trade Show Pass!!**

*September 13th - 1:00 pm - 5:00 pm (3:30pm Happy Hour in the Trade Show)*

*September 14th - 11:00 am - 2:00 pm (Free Luncheon in the Trade Show)*

**Renaissance Austin Hotel, 9721 Arboretum Blvd., Austin, TX**

The Texas Society of Architects is pleased to announce the list of companies participating in the 2007 Expo in Austin (current as of August 1). Expo dates are October 18-19 at the Austin Convention Center. Make plans now to visit their booths, pick up new product information, ask a question, or just see a friend. Keep and use this handy guide as a reference tool. With over 200 companies listed, you will find products to fulfill your architectural needs.

**360 Technologies, Inc.**

**booth 449**

15401 Debba Dr.  
Austin, TX 78734  
512.266.7360, fax 512.266.7366  
www.360tech.com

360 Technologies is an Austin based HP authorized reseller. We specialize in sales, service, rentals and supplies for HP Designjets and Laserjets. We also have a large inventory of refurbished HP Plotters available at great prices. 360 Technologies is also an HP warranty repair center.

**A. Bargas & Associates**

**booth 419,421**

PO Box 792056  
San Antonio, TX 78279-2056  
210.344.2821, fax 210.341.0033  
www.abargasco.com

**Accuride International**

**booth 742**

12311 Shoemaker Ave.  
Santa Fe Springs, CA 90670  
888.459.8624, fax 562.903.0208  
www.accuride.com

Accuride is the industry's largest designer and manufacturer of precision ball bearing slide products. Slides are available in lengths of 8"-60" and accommodate loads up to 500 pounds. With one of the most extensive range of products in the industry, Accuride has a slide for nearly every application.

**ACH Glass Operations**

**booth 349**

5555 S. 129th Ave.  
Tulsa, OK 74134  
800.331.2607, fax 918.254.5244  
www.versaluxglass.com

Versalux architectural float glass products include seven tints and eight reflective coatings. These are offered through a nationwide series of fabricators which turn the products into heat-treated, insulated and laminated glass for the construction industry. All Versalux products are manufactured in conformance with applicable provisions of ASTM C 1036-2001.

**Acme Brick Company**

**booth 602, 604**

2821 W. 7th St.  
Fort Worth, TX 76107  
817.332.4101, fax 817.390.2401  
www.brick.com

For more than 100 years, Acme Brick Company has been meeting the needs of Texas architects with hard-fired clay brick in an exciting variety of colors, textures, and blends. Acme also offers the IBP Glass Block Grid System, a mortarless glass block installation system. Acme Brick Company is a Berkshire Hathaway company.

**Acoustonica LLC**

**booth 640**

16990 Dallas Pkwy., Ste. 201  
Dallas, TX 75248  
972.250.6647, fax 972.250.6605  
www.acoustonica.com

Acoustonica provides services in architectural acoustics, audiovisual systems, security and surveillance, information technology, broadcast, mechanical noise and vibration control, environmental and industrial noise control and corporate aviation. Our personnel have many years experience in markets such as corporate, education, casino & hotel, performing arts centers, theatres, religious and sporting facilities.

**Advanced Cast Stone, Inc.**

**booth 706**

115 Lee St.  
Fort Worth, TX 76140  
817.572.0018, fax 817.293.6378  
www.advancedcaststone.com

Advanced Cast Stone is a manufacturer of architectural cast stone building materials for commercial and high-end residential buildings. The company produces both beautiful and highly precise stone products through its integrated design, engineering, CAD and production capabilities. ACS also has an exterior sign division producing monument style signs of uncompromising quality.

**Advanced Lab Concepts & Indeco Sales**

**booth 529, 531**

15900 Bratton Ln.  
Austin, TX 78728  
512.246.8800, fax 512.246.8801  
www.alc-corp.com

**Advantage Sport Coatings**

**booth 314**

5201 Brighton Ave.  
Kansas City, MO 64112  
816.923.4325, fax 816.923.6472

**AEP Span**

**booth 544**

5100 E. Grand Ave.  
Dallas, TX 75223  
214.827.1740, fax 214.828.1394  
www.aepspan.com

AEP Span, a division of ASC Profiles, Inc., provides architecturally engineered solutions through Span-Lok and Span Seam roof panels which are performance rated structural and architectural field-seamed. Snap Seam offers the wide pan look and structural capability of an integral standing seam panel. All products have undergone extensive testing, bringing you added value.

**The Airolite Company/Jarecki Architectural Systems**

**booth 440**

1706 Mallard Dr.  
Corinth, TX 76210  
940.321.4159, fax 940.321.4450  
www.airolite.com

**Alcan Composites USA Inc.**

**booth 514**

55 West Port Plaza, Ste. 625  
St. Louis, MO 63146  
314.878.2303, fax 314.878.7596  
www.alucobond.com

Alucobond® Material is engineered to retain superior flatness, yet can also deliver sweeping curves and tight radiuses. With a wide variety of colors and finishes, Alucobond is ideal for both interior and exterior applications. Superior formability, reliability and aesthetics all contribute to make Alucobond "The World's Favorite Aluminum Composite Material™."

**Alcoa Architectural Products**

**booth 306**

555 Guthridge Ct.  
Norcross, GA 30092  
770.840.6456, fax 770.734.1581  
www.alcoaarchitecturalproducts.com

Reynobond® with KEVLAR® is an innovative panel solution designed to withstand wind-borne debris and wind speeds common in hurricanes. Reynobond® with KEVLAR® acts as a safety net protecting the façades of buildings from hurricane-propelled debris, frequently the main culprit of hurricane damage, without the need for backer materials.

**Alpolic-Mitsubishi Chemical F.P. America Inc.**

**booth 509**

401 Volvo Pkwy.  
Chesapeake, VA 23320

800.422.7270 x.1, fax 757.436.1896

[www.alpolic-usa.com](http://www.alpolic-usa.com)

ALPOLIC Materials® is a line of innovative aluminum and metal composite materials that are used extensively in the architectural industry. Lightweight, durable, rigid and easily formable, ALPOLIC® offers a range of finishes from the look of stone to the natural metal finishes of copper and titanium.

**Amazon Forms One Inc.**

**booth 305**

19068 Marbach Ln.

San Antonio, TX 78266

210.651.3322, fax 210.651.3238

[www.amazongridwall.com](http://www.amazongridwall.com)

Grid-WALL is an ICF System made with recycled polystyrene and cement. It is the easiest ICF to use on the jobsite. Grid-WALL has a 2 hour fire rating, will reduce utility bills 50 - 70%, will reduce AC tonnage require by 30 - 50%, can cut your stucco costs in half, requires minimal bracing.

**American Concrete Technologies**

**booth 431**

2242 Forest Park Blvd.

Fort Worth, TX 76110

817.927.1980, fax 817.926.5024

[www.diamondpolish.com](http://www.diamondpolish.com)

**American Pew and Bench**

**booth 452**

112 MLK Jr. Industrial Blvd.

Lockhart, TX 78644

512.327.5861

Utilizing state-of-the-art technology, American Pew & Bench offers architectural firms a custom design program to provide their clients with unique and signature-designed wood products. AP&B will work closely with the firm to meet the highest manufacturing standards and achieve masterful results in beauty and craftsmanship.

**American Tile Supply**

**booth 612, 614**

2821 W. 7th St.

Fort Worth, TX 76107

817.332.4101, fax 817.390.2401

[www.brick.com](http://www.brick.com)

American Tile features the Southwest's largest selection of quality products, a knowledgeable staff and good value. At any of the 14 locations in Texas, you and your client can select the perfect tile, marble, porcelain and granite for all of your building needs. American Tile is a member of the Acme Brick family of companies.

**Ameristar Fence Products**

**booth 213**

PO Box 581000

Tulsa, OK 74158

918.835.0898, fax 918.835.0898

[www.ameristarfence.com](http://www.ameristarfence.com)

Ameristar Fence Products is setting the standards for the fencing industry. Remaining Texas architects 1st choice in ornamental fencing, Ameristar has a specific grade, style and color for every application.

**Amtico International**

**booth 401**

6825 Wedgestone Dr.

Plano, TX 75023

972.208.3532, fax 972.208.4400

[www.amtico.com](http://www.amtico.com)

Amtico International is an independent manufacture of high performance resilient floor tiles producing three distinct brands. Amtico premium vinyl with endless design options. Stratica Eco-Polymeric flooring engineered to emit the lowest possible levels of VOCs, and Spacia, offering low cost without sacrificing style.

**Andersen Windows & Doors**

**booth 843**

1743 Frontier

Spring Branch, TX 78070

210.218.5991

[www.andersenwindows.com](http://www.andersenwindows.com)

Andersen Windows and Patio Doors are a classic blend of engineering and craftsmanship, featuring extensive shapes, styles, and colors. From simple, economical double-hung windows to dramatic custom combinations, Andersen is sure to have the products that make your projects stand out.

**Antique Stone Texas**

**booth 530**

6800 Grindstone Ct., Bldg. B

Arlington, TX 76002

817.465.8882

[www.antiquestonetexas.com](http://www.antiquestonetexas.com)

**APCO Sign Systems - Texas Office**

**booth 214**

6031 West IH20, Ste. 259

Arlington, TX 76017

817.483.0075, fax 817.483.0452

[www.apcosigns.com](http://www.apcosigns.com)

Since 1966, APCO has been a leader in the design and manufacturing of modular sign systems. Our award winning products are guiding people through facilities worldwide. Our product line includes interior and exterior sign systems, directories, displays, sign-making software, and ADA-compliant solutions. Each line is backed with commitment, quality, and innovation.

**Applied Technology Group**

**booth 451**

5401 Warden Rd., Ste. I-4

North Little Rock, AR 72116

501.372.2373, fax 501.771.7743

[www.appliedtgc.com](http://www.appliedtgc.com)

**architectfinders, Inc.**

**booth 719**

3010 LBJ Fwy., Ste. 1200

Dallas, TX 75234

972.888.6007, fax 972.919.6178

[www.architectfinders.com](http://www.architectfinders.com)

Architectfinders is the matchmaker in the architectural field, bringing candidates and clients together for their successful career and business opportunities. The staff at architectfinders has years of experience to utilize in an effort to ensure a match in placing architects, engineers and administrative personnel at architectural firms throughout the country.

**Architectural Building Components**

**booth 502**

11625 N. Houston Rosslyn Rd.

Houston, TX 77086

281.931.3986, fax 281.931.3989

[www.archmetalroof.com](http://www.archmetalroof.com)

Architectural Building Components provides creative and innovative solutions to challenges in the metal roofing industry. We are unmatched in job site production and order lead time. Our industry-changing Titan 300 system stands alone in the low-slope retrofit market. Stop by to learn how our knowledge and experience can work for you.

**Architectural Engineers Collaborative**

**booth 740**

SPONSOR

106 E. Sixth St., Ste. 450

Austin, TX 78701

512.472.2111, fax 512.472.2122

[www.aecollab.com](http://www.aecollab.com)

Architectural Engineers Collaborative believes that structural and architectural designs are inseparable in the realm of building. "AEC" extends the design role beyond mathematic evaluation of a structural framework to examine impact of the structure on the building as a whole. The resultant buildings are improved functionally, economically, environmentally and aesthetically.

**Arkansas Precast Corporation**

**booth 425**

2601 Cory Dr.

Jacksonville, AR 72076

501.982.1547, fax 501.982.3487

[www.arkansasprecast.com](http://www.arkansasprecast.com)

Arkansas Precast Corporation's goal is specializing in and advancing the manufacturing of architectural precast concrete. APC provides architectural precast concrete on projects demanding the highest and most diverse performance the product has to offer. APC's service, expertise, and quality have become the benchmark of the architectural precast industry.

**Armetco Systems, Inc.**

**booth 206**

11647 Armetco Dr.

Justin, TX 76247

800.647.3778, fax 800.618.7544

www.armetco.com

Armetco offers multiple systems and materials all designed and fabricated in house using the latest in computerized cutting, forming technology and equipment. We offer aluminum composite material and aluminum plate in various systems. We custom design, engineer and fabricate project specific sunscreens, equipment screens, column covers and other architectural elements.

#### **Audio Visual Innovations, Inc.**

**booth 550, 552**

13988 Diplomat Dr., Ste. 180

Dallas, TX 75234

800.630.4022, fax 972.243.5450

www.aviinc.com

Audio Visual Innovations, Inc., founded in 1979, has grown to be a national leader in the presentation industry. Headquartered in Tampa, FL with regional offices nationwide, AVI is a full service company, offering all audiovisual and video equipment, including computer projectors, accessories, high-resolution data monitors, plasma displays and installed projector systems.

#### **Avatech Solutions**

**booth 613**

10715 Red Run Blvd., Ste. 101

Owings Mills, MD 21113

410.581.8080, fax 410.581.8088

www.avatech.com

Avatech Solutions is the recognized leader in design and engineering technology with unparalleled expertise in design automation, data management, and process optimization for the building design market. Avatech is one of the largest Autodesk software integrators worldwide.

#### **Avian Flyaway, Inc.®**

**booth 733**

500 Turtle Cove, Ste. 120

Rockwall, TX 75087-5300

800.888.0165, fax 972.722.0165

www.avianflyawayinc.com

Nationwide turnkey supplier of the only bird control system certified by an independent testing lab. Our custom designed systems are "green," virtually invisible, cost effective, easily maintained and guaranteed. Show special: Complimentary review of architectural drawings for bird infestation problems.

#### **AZEK Building Products Inc.**

**booth 125**

801 Corey St.

Scranton, PA 18505

877.275.2935, fax 570.504.1215

www.azek.com

AZEK Building Products, Inc., manufacturer of AZEK® Trimboards, announces the launch of AZEK Mouldings. The AZEK Mouldings line features 15 profiles replicating traditional moulding standards. New proprietary AZEK technology gives these profiles the

same look and feel as their trimboards, creating a perfect complement for customers.

#### **BAi, LLC - Consultants in Acoustics & Audio Visual Technologies**

**booth 127**

4006 Speedway

Austin, TX 78751

512.476.3464, fax 512.476.9442

www.baiaustin.com

BAi, LLC is an organization of professional consultants and designers that support architects, engineers and building owners in the disciplines of acoustics, noise abatement, audio-visual, distance learning, broadcast TV and information transport systems design.

#### **BASF Construction Chemicals, LLC**

**booth 122**

889 Valley Park Dr.

Shakopee, MN 55379

952.403.6502, fax 952.403.6539

www.basfbuildingsystems.com

BASF Construction Chemicals, LLC provides high performance joint sealants and adhesives, waterproofing membranes, concrete repair products, grouts, curing compounds, water repellents, performance flooring, architectural coatings, traffic deck membranes, performed expansion joints and fiber reinforced polymer composite strengthening systems. We don't build the structures, we make the structures you build better.

#### **Beck Technology**

**booth 850, 852**

1807 Ross Ave., Ste. 500

Dallas, TX 75201

214.303.6663, fax 214.303.6763

www.beck-technology.com

DProfiler with RSMMeans is a "macro" BIM software solution used in the planning and conceptual design phases to produce an accurate cost estimate of a proposed design. Through this macro view of the project, owners are able to make better informed decisions about project feasibility.

#### **Bell Insurance Group**

**booth 726**

16890 Dallas Pkwy., Ste. 100

Dallas, TX 75248

972.581.4857, fax 972.581.4858

www.bellgroup.com

Bell Insurance Group is an independent insurance agency and financial services firm with offices in Dallas and Houston, specializing in Architects/Engineers professional liability insurance as well as other property & casualty insurance, financial services and personal insurance products for the design professional.

#### **Berridge Manufacturing Company**

**booth 212**

1720 Maury St.

Houston, TX 77026

713.223.4971, fax 713.236.9422

www.berridge.com

Berridge Manufacturing Company is a national manufacturer of metal roofing and wall panel products. Berridge has distribution centers in Houston, San Antonio and Seguin, Texas, as well as Denver, Chicago, and Atlanta. Berridge produces thirty-six metal roof and wall panel styles in 32 standard Kynar colors, along with matching color flashings and trim.

#### **Best Bath Systems**

**booth 402,404**

4545 Enterprise

Boise, ID 83705

866.433.6650, fax 866.333.8657

www.best-bath.com

Best Bath Systems offers an extensive line of commercial grade composite ADA bathing units. Exclusive Custom Accent Colors are available on all products. Units are designed for easy install with a pre-leveled base, eliminating the need to mud set. Products are completely accessorized.

#### **Big Ass Fans**

**booth 303**

2425 Merchant St.

Lexington, KY 40511

859.233.1271, fax 859.233.0139

www.bigassfans.com

Years of research & development have produced the PowerfoilPlus™ and Powerfoil™ from Big Ass Fans®, virtually silent, energy efficient fans that compliment sustainable designs. Big Ass Fans can save 25% or more on energy costs, for a fast return on investment. Big Ass Fans are available in 6" to 24" diameters.

#### **blimpphoto.com**

**booth 631**

PO Box 26519

Austin, TX 78755

512.794.8401, fax

www.blimpphoto.com

blimpphoto.com is a close range aerial photography service that specializes in preconstruction condo viewshed photography. We use medium and large format film cameras and digital cameras for 360 degree panoramics and tack-sharp murals up to 11x 45 feet. Our travel market covers the USA/Canada.

#### **Bonded Lightning Protection**

**booth 536**

122 Leesley Ln.

Argyle, TX 76226

800.950.7933, fax 940.455.2225

www.bondedlp.com

Bonded Lightning Protection Systems, Ltd., has protected the Southern United States from the devastation of lightning for over 50 years. Bonded Lightning Protection Systems, Ltd., is Underwriters Laboratories, Inc., listed, a member of the Lightning Protection Institute, and a member of the United Lightning Protection Association.

**Boral Bricks, Inc.**

**booth 549, 551**

1400 N. Broadway  
Carrollton, TX 75006  
972.245.1542, fax 972.242.8172  
www.boralbricks.com

Boral Bricks, Inc. is America's largest clay brick manufacturer offering the greatest selection of colors, sizes and styles available for architectural and residential use. Featuring products such as Boral genuine clay pavers, Boral thin brick veneer, as well as Belden brick and pavers.

**Bpi San Antonio**

**booth 712**

4902 Perrin Creek, Ste. 740  
San Antonio, TX 78217  
210.590.1158, fax 210.590.8702  
www.bpiteam.com

Bpi is the third largest distributor of flooring and decorative surfaces in the U.S. with three branches in Texas. Bpi distributes a wide variety of countertop surfaces and flooring types including wood, tile, bamboo, cork, vinyl, carpet, rubber and quartz surfaces all from top manufacturers in the design industry.

**Butterfield Color**

**booth 553**

625 W. Illinois  
Aurora, IL 60506  
630.906.1980, fax 630.906.1982  
www.butterfieldcolor.com

Butterfield Color manufactures coloring and tools for creating decorative concrete. The products can be used for newly poured or already existing concrete surfaces. The finished product is suitable for exterior hard-scapes, floors, and vertical surfaces. Technical assistance, guide specifications and AIA/CES compliant continuing education are available.

**C.T.M.R.S.**

**booth 537**

830 Sagebrush Dr.  
Austin, TX 78758  
512.452.1515, fax 512.833.7499  
www.ctmrs.com

CTMRS manufactures multiple standing seam and screw down profiles for commercial and residential applications. Energy efficient products are available in galvalume, a variety of paint finishes, copper, stainless or aluminum with fasteners and custom or standard trim profiles. CTMRS offers onsite panel curving and roll forming for long roof planes.

**CADVisions/IMAGINiT**

**SPONSOR**

**booth 702, 704**

1950 Stemmons Frwy., Ste. 2060  
Dallas, TX 75207  
214.741.2323, fax 214.741.2407  
www.cadvisions.com

CADVisions/IMAGINiT has been in business since

1991, we specialize in providing premier CAD solutions to architectural professionals. Come by our booth to see the latest software tools available for Architects from Autodesk including AutoCAD, AutoCAD Architecture, Autodesk VIZ, and more.

**Canon/USA Datafax Inc.**

**booth 117**

821 Jupiter Rd.  
Plano, TX 75074  
800.848.1164, fax 800.223.5732  
www.usadatafax.com

Canon and USA Datafax will be exhibiting the Canon DR-Scanners and the Canon Wide Format printers and multifunctional products.

**Cantera Doors**

**booth 653**

3698 RR 620 S., Ste. 101  
Austin, TX 78738  
512.263.8881, fax 512.263.8849  
www.canteradoors.com

Long the leader in the wrought iron industry, Cantera Doors prides itself on offering the finest wrought iron entry door systems, courtyard and driveway gates, inserts and windows, railings, wine cellar doors, interior doors and lighting products of the highest quality.

**Central States Mfg.**

**booth 407**

302 Jane Place  
Lowell, AR 72745  
800.356.2733, fax 800.356.2971  
www.centralstatesmfg.com

Central States Mfg. offers two trapezoidal structural standing seam roof systems which provide greater wind uplift capacities, are fire resistant and outperform other roofing materials. Our snap together Central-Loc system and field seamed Central Seam Plus are available with a full line of complementing trims and accessories.

**Centria**

**booth 224**

15207 Morning Pine  
Houston, TX 77068  
281.397.9900, fax 281.397.6363  
www.centria.com

**Chaparral Fast Frame**

**booth 121**

300 Ward Rd.  
Midlothian, TX 76065  
972.779.1735, fax 972.779.1236  
www.chaparralfastframe.com

**Chapman Building Systems, Inc.**

**booth 533**

5275 Hwy. 27  
Kerrville, TX 78028  
830.792.5050, fax 830.792.3050

Chapman Building System, Inc. is a manufacturer of the R-Control® Structural Insulated Panel (SIP) specializing in combining panels with other building systems for residential and commercial projects. CBSI is also a supplier of engineered wood products as a part of the structural package. Our construction-based approach insures maximum efficiencies in SIP use.

**Childers Carports & Structures, Inc.**

**booth 301**

11711 Brittonmoore Park Dr.  
Houston, TX 77041  
713.460.2181, fax 713.460.2566  
www.childersonline.com

Founded in 1947, Childers has become America's premiere manufacturer of galvanized steel pre-engineered, prefabricated covered structures, including carports, walkway canopies, bus covers, loading dock canopies and special structures.

**CityScapes, Inc.**

**booth 128**

1408 Oakwood Dr.  
Allen, TX 75013  
972.727.5500  
www.cityscapesinc.com

The Envisor Rooftop Screening System offers architects the flexibility to create affordable, customized screening solutions that integrate with their building design, all with no rooftop penetration. The Envisor provides a viable solution for municipal screening code requirements, meets a minimum wind load of 90 mph and voids no manufacturer warranties.

**Classic Architectural Products**

**SPONSOR**

**booth 207**

13020 FM 1641  
Forney, TX 75126  
972.564.2192, fax 972.564.2190  
www.classicusa.com

Classic Architectural Products designs, fabricates and installs high performance architectural metal wall systems. By utilizing advanced fabrication technology, unparalleled flexibility and impressive production capacity, we offer our customers a turn key architectural solution.

**CMC Steel Products/CMC Joist & Deck**

**booth 709**

**SPONSOR**

2305 Ridge Rd., Ste. 202  
Rockwall, TX 75087  
972.772.0769, fax 972.772.0882  
www.cmsteelproducts.com

CMC Steel Products manufactures the SMARTBEAM® a structural steel beam ideally suited for composite floor construction. CMC Joist & Deck is a leading producer of open-web steel joists, joist girders and deck. CMC Steel Products and CMC Joist & Deck are members of Commerical Metals Company (NYSE:CMC)

**Cold Spring Granite Company****booth 102**

202 S. Third Ave.  
Cold Spring, MN 56320  
320.685.3621, fax 320.685.8490  
www.coldspringgranite.com

As an integrated quarrier and fabricator of granite and limestone, Cold Spring Granite controls the source of raw materials, allowing you to meet demanding schedules and ensure a consistent and quality product. Services extend beyond manufacturing to include design assistance, precise shop drawings, intricate fabrication, value engineering and more.

**Concept Surfaces****booth 340**

7241 Arbor Oaks  
Dallas, TX 75248  
972.386.4900, fax 214.447.9581  
www.conceptsurfaces.com

Concept Surfaces is the premier provider of hard surface flooring and wall materials such as porcelain tile, glass mosaics, hardwoods, luxury vinyl tile and quartz tile. These materials are used in a wide array of applications from industrial, education, hospitality and corporate.

**Conner-Legrand, Inc.****booth 209**

189 Elm St., Ste. 101  
Lewisville, TX 75057  
972.221.1800, fax 972.221.1802  
www.conner-legrand.com

Our booth will highlight Soprema, the nation's leading manufacturer of SBS-Modified Bitumen roofing and waterproofing systems, Alsan liquid membrane, garden roofs, and Soprastar White Roofing Membrane. We will also highlight skylighting systems by CPI Daylighting, and Wasco Products, Inc., industry leaders in glass, acrylic, and polycarbonate insulated glazed skylights.

**Conservatek Industries, Inc.**

SPONSOR

**booth 221**

498 N. Loop 336 East  
Conroe, TX 77301  
936.539.1747, fax 936.539.5355  
www.conservatek.com

Conservatek engineers, fabricates and installs clear-span structural aluminum framing systems to which we attach glass, aluminum panels, translucent systems and standard roofing products. All have unique design characteristics maximizing interior and exterior usage of space eliminating secondary structural support systems. We offer complete installed systems allowing unmatched design flexibility while utilizing a low-density aluminum grid framework.

**Construcolor USA, Ltd.****booth 420**

PO Box 333  
Laredo, TX 78042  
866.644.8324, fax 956.723.7775

www.construcolor.com

Construcolor products are liquid-gel, water based, solvent free and environmentally friendly for use on new or existing concrete and mortars. Architectural concrete & mortar line includes pigments, stains, polymers, curing compound, sealers and water repellents.

**Construction Code Consultants, LLC****booth 236**

1296 East FM 942  
Livingston, TX 77351  
936.635.1022, fax 936.398.9620  
www.constructioncodeconsultants.com

Construction Code Consultants provides Texas Accessibility Standards plan reviews and inspections to Architects and Engineers along with practical solutions to overcome most accessibility challenges. With over 36 years of experience, CCC also provides clients with comprehensive building code plan reviews and on-site inspection services using practical applications in applying the building codes.

**Cooper Natural Thin Stone****booth 403**

PO Box 678  
Jarrell, TX 76537  
512.746.2210, fax 512.746.2270  
www.cooperstone.com

Cooper Stone Corporation unveils a new innovation in natural stone design. Cut from the finest Texas natural limestone and sandstone and the answer for projects that demand lasting beauty, elegance and durability at an affordable price. Weighs less than 11 lbs. per s/f and sawed to 1" thickness.

**Coronado Stone Products****booth 716, 718**

1120 S. Texas St., Ste. L  
Lewisville, TX 75057  
972.434.2515, fax 972.219.2093  
www.coronado.com

With nearly 50 years in the stone veneer industry, longer than any other existing stone manufacturer, Coronado Stone Products is the leader in manufactured stone. We produce stone veneer, thin brick and floor tiles in 7 facilities across the U.S. and Canada.

**Craftsman Fabricated Glass, Ltd.****booth 650, 652**

4822 Southerland Rd.  
Houston, TX 77092  
713.353.5800, fax 713.353.5338  
www.craftsmanfab.com

As the name implies, Craftsman Fabricated Glass is dedicated to the manufacture of exceptional quality fabricated architectural glass products. By blending state-of-the-art precision equipment and machinery, with experienced people focused on exceeding the customer's expectations, Craftsman Fabricated Glass sets a new standard.

**CTL/Thompson Texas, LLC****booth 621**

10575 Newkirk St., Ste. 780  
Dallas, TX 75220  
972.831.1111, fax 972.831.0800  
www.ctlthompson.com

CTL/Thompson offers a broad range of geotechnical, environmental, structural and construction materials testing services. Much of our work is focused on construction projects, but we also provide consultative, research, and forensic analysis. We have nine offices in Texas and Colorado, providing the localized expertise necessary to assist with any project.

**Daktronics****booth 400**

331 32nd Ave.  
Brookings, SD 57006  
605.697.4000, fax 605.697.4700  
www.daktronics.com

Daktronics designs, manufactures, and sells dynamic visual communication systems worldwide. We are a recognized world leader in large screen video systems, electronic displays, digit based products, including time and temp displays and scoreboards, all supported with excellent service. Daktronics leads in developing new display technologies and control systems.

**DC CADD**

SPONSOR

**booth 505, 507**

800 E. Sonterra Blvd., Ste. 200  
San Antonio, TX 78258  
210.344.5181, fax 210.525.1202  
www.dccadd.com

DC/CADD is an award-winning Autodesk reseller and a nationally recognized Autodesk Authorized Training Center with facilities in Austin, Dallas-Fort Worth, and San Antonio. Since 1987, DC CADD has earned a reputation as the Texas location for professional, knowledgeable AutoCAD solutions for the building, construction, and engineering industries.

**DEACERO, S.A. DE C.V.****booth 113**

Ave. Lazaro Cardejas 2333 OTE Col. Valle Oriente  
Garza Garcia, NL, Mexico 66269  
800.332.2376, fax 800.851.7811  
www.deacero.com

DEACERO, one of the largest wire producers in the world, offers DEACERO fence, a welded wire fencing system for commercial, residential and industrial projects. This product offers security and beauty for your project designs, plus it is easy to install and cost effective for your budget. DEACERO fence is available on different heights and colors.

**Demilec USA LLC****booth 220**

2925 Galleria Dr.  
Arlington, TX 76011  
817.640.4900, fax 817.633.2000  
www.sealection500.com



DEMILEC (USA) manufactures spray foam insulation systems, SEALECTION™ 500 and HEATLOK™ 217 for residential and commercial building insulation. These foam systems are installed through a network of authorized contractors using approved applicators. DEMILEC is also an AIA CES provider.

**Dickinson Designs**  
**booth 735**

1225 Peyton Place  
Cedar Park, TX 78613  
512.964.5976, fax 512.869.0388

The GoldenLook Epoxy Stone System is an innovative epoxy aggregate resurfacing system designed to provide the ultimate solution to beautify concrete. Provides an easy & economical solution to cracked, damaged, and gray aging concrete. Choose from a variety of natural stones and add years of visual beauty to any commercial or residential property.

**Don Young Co. - Custom Windows** SPONSOR  
**booth 417**

8181 Ambassador Row  
Dallas, TX 75247  
214.630.0934, fax 214.637.4662

www.dycwindows.com  
DYC is a Texas based manufacturer of high performance thermally broken aluminum windows for both light commercial and residential applications - retrofit and new construction. DYC also manufactures aluminum reinforced vinyl windows, storm windows and doors, and sliding patio doors in both thermal break aluminum and vinyl frames.

**DoorKing, Inc.**  
**booth 204**

120 S. Glasgow Ave.  
Inglewood, CA 90301  
310.645.0023, fax 310.642.1314  
www.doorking.com

DoorKing manufactures innovative products for the access control industry including PC programmable telephone entry and multi-door card access systems, telephone intercom systems, high security MicroPLUS™ RF transmitters and receivers, digital keypads, swing and barrier gate operators plus a complete line of magnetic and electric locks, proximity card readers and a variety of access control accessories.

**Dryvit Systems, Inc.**  
**booth 525**

One Energy Way  
West Warwick, RI 02893  
401.822.4100, fax 401.822.1980  
www.dryvit.com

**DuPont Tyvek - Weatherization Partners**  
**booth 720** SPONSOR

9224 King Arthur Dr.  
Dallas, TX 75247  
800.288.9835, fax 866.550.0225

www.weatherizationpartners.com  
DuPont™ Tyvek® is an essential component for healthier, safer, more energy-efficient commercial and residential buildings. Installing DuPont™ Tyvek® not only helps to reduce operating costs but helps create more sustainable structures by protecting building materials from water penetration, the formation of molds and mildew and protects the structure from corrosion.

**Eagle Window & Door of Austin** SPONSOR  
**booth 103**

9407 Brown Ln. #63  
Austin, TX 78754  
512.454.0559, fax 512.454.9680  
www.eagleaustin.com

Featuring Eagle clad wood windows, doors and related products for both commercial and residential projects. We offer 50 standard priced exterior extruded aluminum clad colors plus 8 clad anodized finishes, 9 interior wood species, and 10 factory applied pre-finishes.

**Earthwerks**  
**booth 405**

10850 Train Ct.  
Houston, TX 77041  
800.275.7943, fax 713.937.4337  
www.earthwerks.net

The green movement is affecting all product lines, especially the commercial segment. With our EarthWerks LVT, we should be able to add 1 or 2 LEED points to projects. EarthWerks plank and tile is manufactured with a minimum 50% post consumer recycled content and uses about 3% recycled content in house materials.

**Elgin Butler Company**  
**booth 508**

365 FM 696  
Elgin, TX 78621  
512.285.3356, fax 512.281.2487  
www.elginbutler.com

Manufacturer of structural glazed brick and tile, solar screen tile, and architectural trim units. Elgin Butler offers a beautiful library of colors and textures for both interior and exterior applications. Products are manufactured for longevity and durability as the ceramic glazed finish provides an impervious, scratch-resistant, graffiti-proof, easy to clean surface.

**Engineered Processes Inc.**  
**booth 847**

17111 Rolling Creek Dr., Ste.105  
Houston, TX 77090  
281.440.3662, fax 281.440.4936  
www.engpro.com  
EPI represents the leading manufacturer, designer and fabricator of fiberglass gratings and structural shapes. The benefits of FRP are being utilized in public commercialized applications where cosmetic appeal is complimented by useful function. Meeting ADA and

OSHA requirements, composites have the flexibility and cosmetic appeal to complete any application.

**Epic Metals Corporation**  
**booth 848**

228 Wood Trail  
Kerrville, TX 78028  
830.895.1599, fax 830.895.1585  
www.epicmetals.com

**Featherlite**  
**booth 606**

2821 W. 7th St.  
Fort Worth, TX 76107  
817.332.4101, fax 817.390.2401  
www.brick.com

Featherlite Building Products is the largest concrete masonry producer in the Southwest. Featherlite's family of products offers an economic solution for diverse, distinctive concrete masonry construction that combines concrete's durability, and ease of maintenance with unlimited aesthetic opportunities. Featherlite is a member of Acme Brick family of companies.

**Ferrari Textiles**  
**booth 745**

1510 SW 5th Court  
Pompano Beach, FL 33069  
954.942.3600, fax 954.942.5555  
www.ferrari-architecture.com

Ferrari Textiles Corp is the leading manufacturer of textiles for use in tension structures, temporary facilities, awnings, signage and solar protection products. All of our products are 100% recyclable using the patented Texyloop method.

**Fibrebond**

**booth 225, 227, 229, 231, 324, 326, 328, 330**  
1300 Davenport Dr.  
Minden, LA 71055  
318.377.1030, fax 318.377.9475  
www.fibrebond.com

Fibrebond has a strong track record of developing durable, innovative classrooms and school facilities that provide our nation's children with a safe, high quality learning environment in less time than most conventional construction projects. Because Fibrebond classrooms are manufactured using concrete and steel, they will last a lifetime withstanding Category 5 hurricane winds.

**First Impression Glass**  
**booth 448, 450**

PO Box 740972  
Dallas, TX 75374  
972.243.7343, fax 972.243.3666  
www.xpressionglass.com

**Fleetwood Windows & Doors**  
**booth 416**

2485 Railroad St.

Corona, CA 92880  
951.279.1070, fax 951.279.8068  
www.fleetwoodusa.com

Fleetwood Windows and Doors manufactures aluminum windows and "WOW!" sliding glass doors. Door configurations include pocket, stacking, 90 degree, hurricane rated, and curved. A 14' x 30' burnt orange sliding glass door that disappears automatically into pockets while playing "The Eyes of Texas," on an MP-3 player is not a problem. Next?

**Flintco, Inc.**  
**booth 743**

5316 Hwy. 290 W, Ste. 480  
Austin, TX 78735  
512.891.7224, fax 512.891.7229  
www.flintco.com

SPONSOR

**Flooring Specialties International**  
**booth 641**

5380 W. 34th St., Ste. 316  
Houston, TX 77018  
713.812.9022, fax 713.812.9028

Specializing in an array of hard surfaces in green, low life cycle cost, and offering unique flooring solutions from ECOsurfaces recycled rubber flooring (90% recycled content with 70 standard colors plus solids), Fritztile Terrazzo no wax floor, Selectech interlocking tiles (78% recycled content), and Polyflor sheet vinyl (no wax / ISO 14001 certified.)

**FutureStone**  
**booth 424**

4055 International Plaza, Ste. 500  
Fort Worth, TX 76109  
817.377.9215, fax 817.377.9219  
www.futurestone.com

FutureStone, exclusive Texas distributor of NUDURA Insulated Concrete Form (ICF) building technology provides the benefits of poured-in-place concrete walls while improving energy and environmental performance, and contributes substantially to LEED certification. FutureStone supports NUDURA with extensive training, support and competitive pricing bringing projects in on time and under budget.

**Gaco Western**  
**booth 642**

18700 Southcenter Pkwy.  
Tokwila, WA 98188  
800.456.4226, fax 205.575.0587  
www.gaco.com

Gaco Western develops and manufactures high-performance elastomeric coatings and polyurethane foam for the construction industry. Specializing in spray foam insulation for roof and wall applications, metal roof restoration, parking and pedestrian decks, below-grade and chiller tank application. Whatever your specific need, Gaco has you covered.

**Gardco Lighting**  
**booth 312**

1611 Clovis Barker  
San Marcos, TX 78666  
512.753.1000, fax 512.753.7855  
www.sitelighting.com

**Garland Company Inc.**  
**booth 506**

3800 E. 91st St.  
Cleveland, OH 44105  
800.321.9336, fax 216.641.0633  
www.garlandco.com

Products on display include high performance roofing systems and roofing maintenance products for commercial buildings and schools.

**Gate Concrete Products**  
**booth 738**

3201 Veterans Dr.  
Pearland, TX 77584  
281.485.3273, fax 281.485.7644  
www.gateprecast.com

A PCI certified producer-erector of precast, prestressed hollowcore planking, Gate is a preferred precast manufacturer for the south-central/southwest U.S. In 2006, Gate-Core was erected in Texas, Arkansas, Louisiana, Mississippi, New Mexico and Oklahoma. Gate's resume includes condominiums/dormitories, hotels, schools, churches, hospitals, offices, single-family residences, military, industrial and water treatment facilities.

**Grace Residential Building Materials**  
**booth 329**

6178 Downs Ridge Court  
Elkridge, MD 21075  
800.354.4656, fax 410.799.3527  
www.graceathome.com

Grace Weather Barriers safeguard a home's roofs, windows, doors and deck from leaks and costly water damage and potential mold development. From small repairs to full-scale remodeling projects, Grace's complete line of industry-leading weather barriers are an integral component of the building envelope, providing a superior moisture management solution for the entire home.

**graphicsdfw (Hafrak)**  
**booth 237**

703 McKinney Ave., Ste. 110  
Dallas, TX 75202  
214.741.4111, fax 214.741.3003  
www.hafrak.com

**Häfele America**  
**booth 744**

3901 Cheyenne Dr.  
Archdale, NC 27263  
800.423.3531, fax 800.325.6197  
www.hafele.com/us

Häfele is an international leader in architectural, builders, furniture and cabinet hardware. Innovative products include sliding systems for wood and glass, access control/locking identification systems, decorative and

functional hardware and organizational products for the home.

**Hall & Company**  
**booth 617**

19578 10th Ave. NE  
Poulsbo, WA 98370  
800.597.2612, fax 360.598.3703  
www.hallandcompany.com

Hall & Company provides a full array of professional insurance services exclusively to Architects. Serving the insurance needs of more than 2,000 design firms nationally, Hall & Company provides professional liability, general liability, automobile liability and property insurance. Additional services include contract review, loss prevention and risk management consultation.

**Hanson Brick & Roof Tile**  
**booth 624, 626**

15720 John J. Delaney Dr., Ste. 555  
Charlotte, NC 28277  
704.341.8750, fax 704.341.8735  
www.hanson.biz

Hanson Brick & Tile offers architects sustainable building materials whose regionally-focused styles and colors enable the creation of enduring designs reflective of unique individual tastes. Superior selection and customer service reinforces our commitment to support customers throughout the design process - from selection and technical solutions to on-time delivery and installation.

**Hart, Gaugler & Associates, Inc.**  
**booth 838**

SPONSOR

12801 N. Central Expy., Ste. 1400  
Dallas, TX 75243  
972.239.5111, fax 972.239.5055  
www.hartgaugler.com

Hart, Gaugler & Associates, Inc. is committed to providing high quality structural engineering and design services to a diverse architectural client base serving national markets. Our company is known for excellent customer service and high quality structural engineering design. Hart, Gaugler & Associates maintain registrations in 48 states and Puerto Rico.

**Headwaters Construction Materials**  
**(Flex-Crete/Magna Wall/SCP)**  
**booth 536, 538, 540**

SPONSOR

2233 Ackerman Rd.  
San Antonio, TX 78219  
210.666.4989, fax 210.666.8141  
www.headwaters.com

Headwaters Construction Materials manufactures a complete line of architectural concrete masonry products. Concrete brick and segmental retaining wall units.

**Hendee Enterprises, Inc.**  
**booth 730**

9350 South Point Dr.  
Houston, TX 77054

713.796.2322, fax 713.796.0494

www.hendee.com

Hendee has been in business for 40 years and specializes in the design, manufacture, and installation of awnings, fabric and tension structures and associated aluminum and steel frames. Hendee also provides a line of flood control and hurricane protection products for complete asset protection.

#### **Heritage Restorations**

##### **booth 131**

608 Dry Creek Rd.

Waco, TX 76705

800.841.6351, fax 254.754.9690

www.heritagebarns.com

Heritage Restorations restores and relocates 18th and 19th century timber frame barns, hand-hewn log cabins, gristmills and other historic buildings. The complete structures make beautiful and unique homes, guest houses and commercial spaces. We also build custom millwork such as timber trusses, flooring, and staircases to your design from antique materials.

#### **Horizon Italian Tile, Inc.**

SPONSOR

##### **booth 548**

1617 Hi Line Dr., Ste. 450

Dallas, TX 75207

214.741.4447, fax 214.741.4463

www.horizontile.com

Horizon Italian Tile is a major importer of porcelain tile from LEED certified Italian factories. Our lines have accessories to enable the architect to design award winning projects. Projects include airports, healthcare, hotels, car dealerships, department stores, malls and residential. We import natural stone, glass, and engineered products meeting LEED qualifications.

#### **Huber Engineered Wood**

##### **booth 105**

10925 David Taylor Dr., Ste. 300

Charlotte, NC 28262

800.933.9220, fax 704.547.9228

www.huberwood.com

Advantech- Rated #1 by the NAHB for seven consecutive years. Advantech is the builders solution to moisture problems with sub-flooring. Zip Roof- No more felt, no more H-Clips, instant dry-in! Zip Wall- No more house wrap!

#### **Icynene Corp.**

##### **booth 607**

5716 Southern Cross Dr.

Rockwall, TX 75032

972.771.3610, fax 972.771.3690

www.icynene.com

As a soft foam insulation and air barrier system, Icynene® helps create an indoor environment free from drafts, unwanted airborne sounds, and the intrusion of outdoor allergens and pollutants. Icynene® allows for rightsizing of the mechanical system, saving up to 50% in heating and cooling costs.

#### **Innovative Block**

##### **booth 107**

240 E. 1st

La Feria, TX 78559

956.797.4200, fax 956.797.4201

www.innovativeblock.com

#### **Interceramic**

##### **booth 412, 414**

2333 S. Jupiter Rd.

Garland, TX 75041

214.503.5584, fax 214.503.5461

www.interceramic.com

#### **International Code Council**

##### **booth 313**

500 New Jersey Ave. NW, 6th Fl.

Washington, DC 20001

888.422.7233, fax 202.783.2348

www.iccsafe.org

The International Code Council, a membership association dedicated to building safety and fire prevention, develops the codes used to construct residential and commercial buildings, including homes and schools. Most U.S. cities, counties and states that adopt codes choose the International Codes developed by the International Code Council.

#### **Jaster-Quintanilla**

SPONSOR

##### **booth 500**

125 West Sunset, Ste. 100

San Antonio, TX 78209

210.349.9098, fax 210.349.0146

www.jqeng.com

Jaster-Quintanilla has provided innovative engineering solutions to the Texas architectural profession since 1984, earning the firm status as a valuable member of the building team. Jaster-Quintanilla offers structural and civil engineering and land surveying services from offices in Austin, San Antonio, Houston and Dallas.

#### **JE Dunn Construction**

SPONSOR

##### **booth 208**

3500 S. Gessner, Ste. 200

Houston, TX 77063

713.521.4664, fax 713.834.1373

www.jedunn.com

JE Dunn South Central is a regionally managed construction manager/general contractor serving the South Central region of the United States. With offices in Houston, Dallas and Austin, JE Dunn South Central has been a proven leader in delivering construction services throughout the region for the past 25 years.

#### **John W. McDougal Co., Inc./Ed Flume Building Specialties, Ltd.**

##### **booth 441**

708 W. Summit

San Antonio, TX 78212

210.732.6139, fax 210.735.2647

www.jwmed.com

SPONSOR

#### **Johns Manville**

##### **booth 515**

717 17th St.

Denver, CO 80202

303.978.2000, fax

www.jm.com

JM is a leading provider of solutions for buildings, including roofing systems, and thermal and acoustical insulations for mechanical systems and envelopes. Our products increase energy savings, reduce emissions of volatile organic compounds, and improve building safety, durability and lifecycle costs.

#### **Jose I. Guerra, Inc.**

SPONSOR

##### **booth 444**

2401 S. IH35, Ste. 210

Austin, TX 78741

512.445.2090, fax 512.445.2099

www.guerra.com

Jose I. Guerra, Inc. is a multidiscipline consulting engineering firm located in Austin, Texas, providing a comprehensive range of high quality structural, civil, mechanical and electrical engineering design and consulting services to clients throughout Texas.

#### **Kalwall Corporation**

##### **booth 442**

5601 Democracy Dr., Ste. 220

Plano, TX 75024

972.378.6700, fax 972.378.6755

www.kalwall.com

Kalwall is the most highly insulating, diffuse light-transmitting, structural composite sandwich panel technology in the world. The company has perfected a unique composite fenestration that combines controlled, usable, natural day lighting with properties of the ultimate in energy efficiency. There are countless potential configurations of wall systems, skylights and clearspan skylights/skyroofs.

#### **Kelly-Moore Paint Co.**

##### **booth 629**

301 W. Hurst Blvd.

Hurst, TX 76053

817.799.0245, fax 817.268.8108

www.kellymoore.com

Kelly-Moore is the largest employee-owned paint company in the United States. With approximately 161 retail stores, three major manufacturing facilities, and approximately 2,000 employees, we enjoy a reputation as leaders and innovators in the paint industry. The success of our company is based on our commitment to quality products and personalized service.

#### **Kemiko Concrete Stains**

##### **booth 321**

P.O. Box 1109

Leonard, TX 75452

903.587.3708, fax 903.587.9038

www.kemiko.com

Kemiko Stone Tone Stain is the perfect choice for

interior, as well as exterior concrete projects. Kemiko Stain reacts with the concrete to create permanent multi-hued color variations resembling natural stone. These stains are economical, durable, available in eight beautiful colors. Kemiko companion finishes and Rembrandt polymer stains complete our decorative concrete line.

**King Architectural Metals**  
**booth 620**

9611 E. RL Thornton  
Dallas, TX 75228  
214.876.0696, fax 214.237.0375  
www.kingmetals.com

King Architectural metals leads the industry with award winning design, high quality manufacturing, custom hand forging techniques and same day shipping. Our goal is to bring you the finest and most unique selection of decorative and architectural metal products available anywhere.

**Kraftsman Commercial Playground & Water**

**Park Equipment**  
**booth 433**

19535 Haude Rd.  
Spring, TX 77388  
281.353.9599, fax 281.353.2265  
www.kppe.com

Kraftsman Playground & Water Park Equipment is a family owned company, distributing recreation equipment for over 25 years. We provide water play areas, playgrounds, shelters, skate parks, and park amenities. Customer service and satisfaction while planning, installing and servicing your entire recreation facility or park project is our goal. After all, we build fun!

**Kwal Paint Company**

**booth 541**

911 W. Anderson Ln.  
Austin, TX 78757  
512.786.6759, fax 512.380.9816  
www.stellarkwalpaint.com

**Kwalu**  
**booth 345**

316 E. Woodlawn St.  
Ridgeland, SC 29936  
800.405.3441, fax 843.726.9230  
www.kwalu.com

Kwalu's Virtually Indestructible™ wall protection, seating, tables, and casegoods combine excellence in design with unsurpassed longevity, resulting in an industry only 10-year warranty on construction and finish. Manufactured from high impact resistant polymer, Kwalu's products are ideally suited to the most challenging environments.

**L.A. Fuess Partners Inc., Structural Engineers**

**booth 749**

3333 Lee Pkwy., Ste. 300  
Dallas, TX 75219  
214.871.7010, fax 214.969.0065

www.lafp.com

Providing innovative, experienced, and economical structural engineering solutions and service to Texas Architects since 1979. Lead structural engineer for the new D/FW Airport International Terminal D. National award-winning structures in Texas include Frisco's Stonebriar Centre Mall and D/FW Airport's new rental car facility.

**Landscape Forms Inc.**  
**booth 119**

431 Lawndale Ave.  
Kalamazoo, MI 49048  
800.521.2546, fax 269.381.3455  
www.landscapeforms.com

Landscape Forms is a designer, manufacturer and marketer of commercial outdoor furniture and accessories, and has won numerous design awards during its 37-year history. The company's product list includes seating systems, benches, tables and chairs, umbrellas, picnic tables, planters, litter receptacles and ash urns.

**Lehigh Cement Company/White Cement**

**Division**

**SPONSOR**

**booth 202**

7660 Imperial Way  
Allentown, PA 18195  
610.366.4777, fax 610.366.4638  
www.lehighwhitecement.com

Lehigh Cement Company/White Cement Division produces, imports and markets a high quality white portland cement with equivalent characteristics of gray portland cement in strength, durability and workability and takes artistic expression to new heights with an unlimited range of colors, textures, shapes, sizes and patterns to accommodate a multitude of applications.

**Lerch Bates Inc.**

**booth 644**

1925 E. Beltline Rd., Ste. 350  
Carrollton, TX 75006  
972.294.5221, fax 972.294.5222  
www.lerchbates.com

Lerch Bates understands the way buildings interact with people, and how all of a building's systems come together to enhance its overall use and effectiveness. Lerch Bates uses this insight to advise on all facets of vertical and horizontal transportation, materials management and handling, facade access and building systems.

**List Industries**

**booth 353**

6430 FM 1960 W., Ste. 227  
Houston, TX 77069  
281.507.0953, fax 281.290.8067  
www.listindustries.com

Metal lockers, plastic lockers, benches and metal shelving.

**Lone Star Films Inc./American Filter Film**

**booth 841**

**SPONSOR**

2845 Exchange Blvd., Ste. 300  
Southlake, TX 76092  
817.421.7763, fax 817.251.5829  
www.lonestarfilms.com

Glass architecture, while beautiful, creates a host of problems ranging from excessive glare, heat build-up and high energy costs to the premature fading of carpets and draperies. LLumar window films can alleviate these problems while providing increased comfort and lower overall energy costs. LLumar is available in many light transmissions.

**Lone Star Stone**

**booth 651**

PO Box 2125  
Whitney, TX 76692  
254.694.6613, fax 254.694.0815  
www.lonestarstone.com

Lone Star Stone is Texas's premier producer of top quality manufactured stone veneers. From our traditional thin veneer line to our innovative full bed depth product, Liberty Classic Stone, we have the solution for all your stone needs.

**LP Building Products**

**SPONSOR**

**booth 532**

414 Union St., Ste. 2000  
Nashville, TN 37219  
615.986.5600, fax 866.822.3761  
www.lpcorp.com

LP®TechShield® radiant barrier roof sheathing reduces energy expenses and consumption by minimizing radiant heat gain in summer and minimizing radiant heat loss in winter. LP is a premier supplier of commodity and specialty building products serving retail, wholesale, homebuilding, and industrial markets.

**M2 Studio, Inc.**

**SPONSOR**

**booth 630, 632**

918 Dragon St.  
Dallas, TX 75207  
214.752.7279, fax 214.915.0901  
www.m2studio.net

M2 Studio is a Dallas based architectural visualization firm offering the architectural industry computer rendering and animation services, as well as our exclusive I-Space simulation technology. We will do everything we can to help you find the best visualization solution for every project.

**Marvin Windows and Doors**

**booth 302**

PO Box 100  
Warroad, MN 56763  
800.610.6667, fax 218.386.4027  
www.marvin.com

Marvin Windows and Doors offers the industry's best selection of sizes, options and custom capabilities to exceed your building and remodeling needs.

**Matelflex**

**booth 428**

2007 Beechgrove Pl.  
Utica, NY 13501  
800.926.3539, fax 315.735.4372  
www.mateflex.com

**MBCI**

**booth 406**

8677 Interstate 10 East  
Converse, TX 78109  
210.661.2409, fax 210.661.7113  
www.mbc.com

MBCI offers one of the broadest lines of metal roofs and walls in the industry for architectural, commercial, industrial, institutional and residential uses. Designers are offered a full range of panel choices from concealed fasteners to exposed fasteners, from bold rib profiles to slim vertical lines depending on your requirements.

**McGraw Hill Construction**

SPONSOR

**booth 318**

9155 Sterling St., Ste. 160  
Irving, TX 75063  
972.819.1319, fax 972.767.3533  
www.construction.com

**McKeon Door Company/Ed Flume Building  
Specialties, Ltd.**

**booth 443**

708 W. Summit  
San Antonio, TX 78212  
210.732.6139, fax 210.735.2647  
www.mckeoncompany.com

**MCT Sheet Metal, Inc.**

**booth 438**

29210 Quail Dr.  
Katy, TX 77493  
281.391.0285, fax 281.391.4787  
www.mctsheetmetal.com

MCT Sheet Metal is a major provider of architectural fabricated products. We specialize in religious facilities, private and public schools and industrial projects. Our retrofit roof system modifies your flat-roof into an architectural style, sloped, maintenance free standing-seam metal roof.

**Metro-Repro, Inc.**

**booth 219**

8906 Chancellor Row  
Dallas, TX 75247  
888.484.9292, fax 972.484.2421  
www.metrorepro.com

Metro-Repro provides large format graphic supplies, equipment, and factory authorized service to Architects and Engineers throughout Texas. Our product line consists of large format printers/plotters, blue-line equipment, scanners, engineering copiers and complete wide format digital document systems and supplies from Hewlett Packard, Xerox Engineering Systems, OCE and others.

**Michael L. Hamilton, Inc.**

**booth 605**

24127 W. Hardy Rd.  
Spring, TX 77373  
281.367.8996, fax 281.367.4878

Michael L. Hamilton Inc. has been providing roofing and building envelope solutions for over 17 years in the Gulf Coast region. MHI's knowledgeable staff has an accumulated 170 years of roofing experience. Services include design and specification preparation, quality assurance, roof condition audits, litigation support and roof asset management.

**Mid-Continental Restoration Company, Inc.**

**booth 346**

4104 Murray Ave.  
Fort Worth, TX 76117  
800.906.0610, fax 817.656.4764  
www.midcontinental.com

Mid-continental Restoration provides quality masonry restoration services to 24 states across the Midwest and southeastern regions of the United States, including: brick replacement and rebuilding, caulking and sealants, cleaning, concrete repair and restoration, EIFS repair, stone replacement/patching, masonry coatings, masonry repair and replacement, terra-cotta repairs/replacement, traffic coatings, tuckpointing, waterproofing, and window caulking.

**Mortar Net USA, Ltd.**

**booth 215**

541 S. Lake St.  
Gary, IN 46403  
219.939.3870, fax 219.939.3877  
www.mortarnet.com

With its patented dovetail design and open mesh weave, Mortar Net breaks up mortar on two levels, thereby allowing for open-air movement in and out of the cavity, and for moisture to migrate to the weep holes. This process ensures walls breathe, drain and dry quickly and efficiently.

**Newforma**

**booth 619**

1750 Elm St.  
Manchester, NH 03104  
603.625.6212, fax 603.218.6145  
www.newforma.com

Newforma serves architects, engineers, constructors and owners in the worldwide building and infrastructure industry with software to improve project process efficiency. Newforma solutions organize project information, connect team members and streamline project processes. Newforma is the only software developer specializing in comprehensive, integrated solutions for AECO work processes.

**NOW Specialties, Inc.**

**booth 728**

2122 Country Club Dr., Ste. 300  
Carrollton, TX 75006

972.416.7065, fax 972.416.7067

www.nowspecialties.com

Trespa Meteor is a flat panel based on thermosetting resins, homogeneously reinforced with cellulose fibers and manufactured under high pressure and temperature. The resultant product is particularly suitable for a wide range of exterior applications including resistance to weather, high color stability, impact resistance, excellent fire behavior, ease of machinability and low maintenance costs.

**Nuconsteel**

**booth 320**

535 S. Locust St.  
Denton, TX 76201  
940.594.2223, fax 940.383.7924  
www.nuconsteel.com

NUCONSTEEL®, A Nucor Company, is a fully integrated designer and manufacturer of total framing solutions featuring our innovative NUSOLUTIONS® framing systems, which include NUTRUSS® and NUPANEL™. NUCONSTEEL provides load bearing light gauge steel roof, floor and wall framing systems for commercial and residential building projects all over the country.

**Oldcastle Architectural**

**booth 643, 645**

400 Jewell Dr.  
Waco, TX 76712  
254.772.3440, fax 254.399.0265  
www.jewellconcrete.com

**Panel Specialists, Inc.**

**booth 437**

3115 Range Rd.  
Temple, TX 76504  
254.774.9800, fax 254.774.7222  
www.panelspec.com

Panels Specialist, Inc. (PSI) is a leading manufacturer and supplier of durable and decorative wall panel systems, functional interior furnishings, cabinetry, and stone and glass products. PSI also offers design engineering and installation services for complete turnkey solutions.

**Pavestone**

**booth 331**

3215 State Hwy. 360  
Grapevine, TX 76051  
817.481.5802, fax 817.251.0876  
www.pavestone.com

Pavestone Company, manufacturing since 1980, continues to effectively serve the retail, distributor and contractor markets with the highest quality concrete pavers, retaining walls and erosion control systems.

**Pelton Marsh Kinsella**

**booth 504**

1420 W. Mockingbird, Ste. 400  
Dallas, TX 75247

214.688.7444, fax 214.951.7408

[www.pmkconsultants.com](http://www.pmkconsultants.com)

PMK Consultants provides design and consultation in acoustics, audiovisual and low-voltage systems. PMK has been providing high-quality consulting services since 1984. PMK has offices in Dallas, Las Vegas, Chicago and Dubai. Projects include: hotels/casinos, condominiums, convention centers, performing arts facilities, universities, stadiums/arenas, themed complexes and corporate offices/headquarters.

**Pittsburgh Corning Corporation  
booth 439**

PO Box 740972

Dallas, TX 75374

800.245.1217, fax 972.243.3666

[www.pittsburghcorning.com](http://www.pittsburghcorning.com)

**Plasteco Inc.**

**booth 216**

8535 Market St.

Houston, TX 77029

800.231.6117, fax 877.231.6117

[www.plasteco.com](http://www.plasteco.com)

**The Playwell Group Inc.**

**booth 543**

2750 Northaven, Ste. 103

Dallas, TX 75229

800.726.1816, fax 800.560.9150

[www.playwellgroup.com](http://www.playwellgroup.com)

**Polyguard Products Inc.**

**booth 307**

3801 S. Business 45

Ennis, TX 75119

800.541.4994, fax 972.875.3554

[www.polyguardproducts.com](http://www.polyguardproducts.com)

Polyguard underseal underslab, blindside, protected wall and split slab membrane for the ultimate waterproofing system for below grade and split slab applications protecting against water, termites, radon and methane. One of the many waterproofing options offered by Polyguard Products, Inc.

**PPG Industries, Inc.**

**booth 648**

4220 Lockfield St.

Houston, TX 77092

713.680.2799, fax 713.680.1673

[www.ppgideascape.com](http://www.ppgideascape.com)

PPG IdeaScapes is a unified architectural brand identity that encompasses PPG's architectural products and services. Divisions and products represented under the PPG IdeaScapes banner are PPG architectural glass, PPG industrial finishes, and PPG architectural finishes. PPG IdeaScapes aim is to serve architects and specifiers with one unified approach.

**Precision Architectural Lighting**

**booth 304**

4830 Timber Creek Dr.

Houston, TX 77017

713.946.4343, fax 713.946.4441

[www.pal-lighting.com](http://www.pal-lighting.com)

Our products are aluminum, direct, indirect and direct-indirect, linear fixtures with suspended, ceiling surface and wall mountings. They are designed for T8, T5 and T5HO lamps. PAL's headquarters and manufacturing facilities are located in Houston, Texas.

**Professional Flooring Supply/Roppe  
booth 309**

6320 Airport Fwy.

Fort Worth, TX 76117

817.834.4737, fax 817.759.1802

[www.professionalflooring.com](http://www.professionalflooring.com)

Roppe Corporation offers a full line of rubber and vinyl flooring and accessories to make your projects a success both at completion, and for years to come with long lasting performance for the building owner. Be sure to come by our booth and see the exciting, new "Dimensions" tile. You won't believe it's rubber!

**Professional Plotter Technology Corp.**

**booth 426**

7617 Hidden Brook Ct.

Austin, TX 78744

512.382.5912

[www.plotterpro.com](http://www.plotterpro.com)

P.P.T. offers a wide range of large format digital imaging output products including HP Designjet plotters new and remanufactured. We also offer inexpensive onsite repair, CAD supplies, free tech support via phone and email as long as you purchase paper and ink from us even though you might not have purchased the Designjet from us originally.

**Protection Development, Inc. (PDI)**

**booth 430**

401 Austin Hwy., Ste. 218

San Antonio, TX 78209

210.828.7533, fax 210.828.7534

[www.pdifire.com](http://www.pdifire.com)

PDI is Central Texas' finest resource for building & fire code consulting and fire protection design. Established in 1985, we have an unprecedented understanding of codes and standards. Our holistic approach ensures we serve our client's needs while meeting the intent of the code, rather than concentrating on prescribed rules.

**Protecto Wrap Company**

**booth 513**

1955 S. Cherokee St.

Denver, CO 80223

303.777.3001, fax 303.777.9273

[www.protectowrap.com](http://www.protectowrap.com)

Protecto Wrap manufactures high-quality, self-adhering membranes for building applications including energy saving solutions, roofing, above/below grade waterproofing, window/door sealing tapes, and anti-fracture/sound control flooring underlayments. Our ongoing research and development assures you of the highest quality materials available today.

**Pyrok, Inc.**

**booth 512**

36 Butler Hill Rd.

Somers, NY 10589

914.277.5135, fax 914.276.3990

[www.pyrokin.com](http://www.pyrokin.com)

Pyrok Acoustement Wall and Ceiling Finishes are specified wherever decorative plaster finishes, durability and sound absorption are desired. Pyrok, Inc. introduces StarSilent, a smooth, seamless and sound absorbing plaster system. The base and finish plasters are trowel applied over a board made of recycled glass, leaving a smooth and seamless finish.

**Quality Stone Company**

**booth 528**

PO Box 1019, 3450 FM 2843

Florence, TX 76527

254.793.3791, fax 254.793.3503

[www.qualitystone.com](http://www.qualitystone.com)

**Raba-Kistner Consultants Inc.**

**booth 524**

12821 W. Golden Ln.

San Antonio, TX 78249

210.669.9090, fax 210.699.6426

[www.rkci.com](http://www.rkci.com)

Raba-Kistner Consultants Inc., is an Engineering News-Record "Top 500 Company," operating in seven different markets in Texas and Mexico. Raba-Kistner, headquartered in San Antonio, provides professional and technical project management and oversight services including construction testing and observation, environmental engineering and consulting, geotechnical and facilities engineering, pavement consulting, and roofing / waterproofing consulting.

**Raynor Garage Door**

**booth 844**

1101 E. River Rd.

Dixon, IL 61021

800.472.9667, fax 815.288.7142

[www.raynor.com](http://www.raynor.com)

**Red Dot Building Systems Inc.**

**booth 714**

PO Box 1240, 1209 Corsicana St.

Athens, TX 75751

800.657.2234, fax 903.675.9180

[www.reddotbuildings.com/ta](http://www.reddotbuildings.com/ta)

Red Dot is a manufacturer and erector of quality, professionally engineered metal buildings offering custom buildings as well as a standard line of buildings. Through its Red Dot Direct division, Red Dot also supplies and installs a line of metal roofing, offers repair work and sells a full line of components.

**Reed Construction Data**

**booth 638**

30 Technology Pkwy. S

Norcross, GA 30092

770.417.4000, fax 800.895.8661

[www.reedconstructiondata.com](http://www.reedconstructiondata.com)

Reed Construction Data provides a comprehensive portfolio of products & services developed for the design & construction community. These include premier products such as Reed Bulletin and Reed Connect™, Reed First Source, SPEC-DATA™, MANU-SPEC™, First Source CAD, Reed Design Registry, RSMMeans, Associated Construction Publications, and Reed Construction Data Canada.

**Regal Plastics Supply  
booth 104**

2356 Merrell Rd.  
Dallas, TX 75229  
972.484.0741, fax 972.484.0746  
www.regal-plastics.com

Regal Plastics Supply is a wholesale master distributor for Polygal structural sheet used for roofing panels, skylights, canopies, bus stops, atrium and common areas. We are also distributors for GE Lexan, and Cyro/Degussa Acrylite Acrylic sheets. Regal Plastics also offers in-house fabrication capabilities at all five locations in Texas.

**Reynolds Advanced Material  
booth 327**

2131 S. Harwood  
Dallas, TX 75215  
214.421.4377, fax 214.421.5726  
www.reynoldsam.com

If you've ever been to the movies, admired a piece of sculpture, marveled at detailed architectural ornamentation or used a telephone, then you've encountered the handiwork of people who use Smooth-On rubbers, plastics, foams and other products to turn their ideas into 3-dimensional reality.

**Ridgway's  
booth 609**

6300 Gullfion  
Houston, TX 77081  
713.953.2305, fax 713.988.9844  
www.ridgways.com

Ridgway's provides the AEC industry with high quality reprographic services, and we are proud to showcase live demonstrations of our web solutions at this year's convention. See web services that streamline the distribution of plans and specifications, including remote printing, PlanWell™, BidCaster™, and much more.

**Ron Blank & Associates  
booth 724**

2611 North Loop 1604 W., Ste. 100  
San Antonio, TX 78258  
800.248.6364, fax 800.952.5265  
www.ronblank.com

Ron Blank & Associates employs design professionals to travel across the country teaching other design professionals about building product technologies. RBA also hosts educational seminars teaching product manufacturers about design professional's needs and building AIA continuing education courses. We also

create forums such as free web-based CE providing needed HSW continuing education hours.

**Saniflow Hand Dryer Corporation      SPONSOR  
booth 539**

12800 NW 38th Ave.  
Miami, FL 33054  
305.424.2433, fax 305.424.2435  
www.saniflowcorp.com

Saniflow launches the new Speedflow dryer, featuring all the characteristics to dry your hands in 10 to 15 seconds. Other units also in push-button, automatic, surface mounted or recessed dryers for ADA requirements. Wide range of material: 1/4" porcelain enameled cast iron, steel, stainless steel, aluminum and ABS. White, bright or satin finishes.

**Schirmer Engineering  
booth 639**

1701 N. Collins Blvd.  
Richardson, TX 75080  
972.234.1617, fax 972.234.2753  
www.schirmereng.com

Schirmer Engineering is a full service, fire protection and life safety engineering firm with expertise in fire suppression system design; fire alarm and security system design; accessibility, building, and fire code consultation; smoke control system design; and much more. We deliver high quality, innovative, cost effective, and on-time services to our clients.

**Schluter Systems L.P.  
booth 339**

194 Pleasant Ridge Rd.  
Plattsburgh, NY 12901  
800.472.4588, fax 800.477.9783  
www.schluter.com

Schluter Systems creates and manufactures installation systems specifically designed for ceramic tile and stone. These innovative systems combine state-of-the-art technology, practical experience and attention to detail, in order to protect the integrity of every tile installation and allow for the application of this ideal surface covering on virtually any surface.

**Schuler Shook  
booth 409**

302 North Market St., Ste. 500  
Dallas, TX 75202  
214.747.8300, fax 214.747.8400  
www.schulershook.com

Schuler Shook offers a full range of theatre planning services: feasibility studies, facility planning/programming, technical systems design. Also provide architectural lighting design for hospitality, retail, restaurants, offices, worship, museums, libraries, exteriors. Majestic Theatre, San Antonio; Dallas City Performance Hall; Plaza Theatre, El Paso; South Texas College PAC. Offices: Dallas, Chicago, Minneapolis.

**Schwab Structural Engineering, Inc.  
booth 703**

555 IH 35 S., Ste. 230  
New Braunfels, TX 78130  
830.624.2225, fax 830.624.2235  
www.schwabse.com

Schwab Structural Engineering (SSE) combines our passion for structural engineering with a professional, business approach to our structural engineer-of-record and precast specialty engineering services. We have expertise in designing parking structures, office buildings, and retail centers. Clients choose SSE for our responsive service and high-quality design documents.

**Sentech Architectural Systems  
booth 649**

911 RR 620 N., Ste. 206  
Lakeway, TX 78734  
512.266.7045, fax 512.266.3844  
www.sentechas.com

Sentech Architectural Systems specialize in the design of structural glazing systems, specialty steel and aluminum structures. Our consulting practice and engineered products division specialize in developing creative solutions, using state of the art technology in the areas of architectural glass systems, building envelope systems and large span metal structures.

**The Sherwin Williams Co.      SPONSOR  
booth 751**

8850 Jameel Rd., Ste. 150  
Houston, TX 77040  
713.957.4209, fax 713.681.8634  
www.sherwin.com

**Sika Sarnafil, Inc.  
booth 217**

3727 Greenbriar, Ste. 404  
Stafford, TX 77477  
281.325.0182, fax 281.325.0185  
www.sarnafilus.com

Sika Sarnafil manufactures high quality, single ply roofing and waterproofing membranes. With over 40 years experience, Sika Sarnafil's roofing and waterproofing systems are recognized for the ability to withstand the test of time. Sika Sarnafil also designs and installs "Green Roofs" and "Photovoltaic" roof systems utilizing our company trained certified contractors.

**The Sky Factory  
booth 748**

PO Box 1177  
Fairfield, IA 52556  
641.472.1747, fax 641.472.1014  
www.skyfactory.com

The Sky Factory creates authentic architectural illusions of skies and landscapes dramatically transforming enclosed spaces into oases of natural healing, serenity and beauty. Our SkyCeilings and Luminous Virtual Windows trigger genuine psychophysiological

cal relaxation enhancing comfort and productivity in workspaces. These affordable products work with retrofit/remodel installations and are compatible with ceiling grid systems worldwide.

**Skyline Ink**  
**booth 521**

1601 NW Expy., Ste. 810  
Oklahoma City, OK 73118  
405.842.8711, fax 405.842.8750  
www.skylineink.com

Skyline Ink is a design animation and visualization studio focused on producing cinematic 3d animation and photorealistic images for a broad clientele. With unparalleled commitment to exceptional quality, service and innovation, Skyline Ink has become a leader in the technical revolution of architectural visualization.

**Skywall Translucent Systems/Vistawall Group**  
**booth 636**

803 Airport Rd.  
Terrell, TX 75160  
972.551.6207, fax 972.551.6421

Each Skywall product is backed by the integrity and high corporate principles of The Vistawall Group. The quality of Skywall Translucent Systems is the best in the translucent industry. Now when you think of Skywall, also think about Vistawall, Naturalite and Module windows.

**Smoke Guard Corporation/Ed Flume Building Specialties, Ltd.**

**booth 445**  
708 W. Summit  
San Antonio, TX 78212  
210.732.6139, fax 210.735.2647  
www.smokeguard.com

**Soundproof Windows**  
**booth 418**

47630 Kato Rd.  
Fremont, CA 94538  
877.438.7843, fax 877.226.4063  
www.soundproofwindows.com

Soundproof Windows is a secondary window placed behind your existing window that opens and closes just like your current one - there is no need to replace your windows to eliminate noise problems! Achieve STC ratings of 41 - 53+. Reduce noise levels 75 - 95%.

**Southern Pine Council**  
**booth 415**

2900 Indiana Ave.  
Kenner, LA 70065  
504.443.4464, fax 504.443.6612  
www.southernpine.com

Southern Pine Council provides the design/build community free technical information on the specification, use and application of Southern Pine lumber. Browse our complete literature library at SouthernPine.com, and at RaisedFloorLiving.com, discover the benefits of

a raised wood foundation system.

**Southwest Architectural Sales, LLC**  
**booth 527**

PO Box 1949  
Rowlett, TX 75030-1949  
214.342.2400, fax 214.342.2404  
Manufacturers representatives for commercial door hardware, commercial FRP and style and rail doors. Division 10 specialty products, including solid plastic toilet partitions. Accessories and access doors.

**Southwest Courts and Floors, Inc.**  
**booth 717**

10208 Hwy. 620 N.  
Austin, TX 78726  
512.335.9779, fax 512.335.8556  
Sport Court suspended synthetic gymnasium flooring for multi purpose and competitive sports activities available with custom colors for curriculum based floor designs. Highest shock absorption ratings of any synthetic floor system. New construction or installs over existing floors. 10 year limited warranty. Unaffected by moisture or water. Low life-cycle cost.

**Southwest Solutions Group (Spacesaver)**  
**booth 203**

4355 Excel Pkwy., Ste. 300  
Addison, TX 75001  
210.558.6988, fax 210.691.2238  
www.southwestsolutions.com  
Double your storage, enhance efficiency and improve security. Southwest Solutions Group helps your clients get organized. Customize your filing and storage systems. Choose from an endless array of stationary, mobile or rotary file systems or quickspace pullout units. Designed for five key support areas: mailroom, file area, library, storage and data center.

**Southwest Terrazzo Association**  
**booth 705**

PO Box 269  
Fredericksburg, TX 78624  
877.355.4400, fax 830.990.0692  
www.southwestterrazzo.org  
The beauty and versatility of terrazzo offers a contemporary flooring material for interior and exterior use from high use areas such as the traffic of an airport to a floor made for contemplation and joy in a quiet church. Nowhere else in any kind of flooring can so much beauty be created.

**SpawGlass**  
**booth 708**

9331 Corporate Dr.  
Selma, TX 78154  
210.651.9000, fax 210.651.4450  
www.spawglass.com  
Voted among Texas Monthly's Best Places to Work, SpawGlass is 100% employee-owned and operated by more than 320 employee shareholders. Recent notable projects include the Austin Convention Center Expan-

sion, Valero Headquarters, Continental Airlines Terminals E and D, Texas A&M University Bright Football Complex, AT&T Center, and the World Birding Centers.

**Stone Marketing International**  
**booth 341**

2095 Afton  
Houston, TX 77055  
713.956.1616, fax 713.956.4808  
www.stonemarketingintl.com

**Stromberg Architectural Products**  
**booth 453**

4400 Oneal St.  
Greenville, TX 75401  
903.454.6997, fax 903.454.0233  
www.4stromberg.com  
Stromberg manufactures beautifully crafted, exquisitely detailed products in cast stone, GFRP, GFRC, GFRS, bronze clad, simulated wood and interior cast stone. Each piece is a work of art.

**Sun Ports**  
**booth 625**

8505 Chancellor Row  
Dallas, TX 75247  
800.966.5005, fax 214.905.9514  
www.sunports.com  
Sun Ports offers shade solutions for everything under the sun. The company is the largest and most capable shade structure manufacturer in the United States with over 135,000 units installed nationwide. Sun Ports provides clients with complete design/build services including concept developments, engineering, fabrication, project management and construction.

**TAMKO Building Products, Inc.**  
**booth 109**

220 W. 4th St.  
Joplin, MO 64801  
800.641.4691, fax 800.841.1925  
www.tamko.com  
TAMKO® offers a full line of products including Lamarite® composite shingles, MetalWorks® steel shingles, Heritage® laminated asphalt shingles, 3-tab asphalt shingles, EverGrain® and Elements® composite decking and railing, Tam-Rail™ railing, waterproofing materials, ventilation products and asbestos-free cements and coatings. Each of these products delivers TAMKO quality, performance and durability.

**SPONSOR**

**Tamlyn**  
**booth 315**

13623 Pike Rd.  
Stafford, TX 77477  
281.499.9604, fax 281.499.8948  
www.tamlyn.com  
Tamlyn manufactures an extensive line of high wind and seismic mitigation products including hurricane clips and straps, hold downs, stud plate ties, floor tie straps and an assortment of structural connectors.



Tamlyn has a comprehensive line of patented vinyl accessories that compliment fiber cement and a complete line of ventilation products.

**TEIFS**

**booth 413**

220 Burseson  
San Antonio, TX 78202  
210.472.2935, fax 210.472.2946  
www.teifs.com

Teifs is a leading manufacturer of EIFS, stucco, acrylic and specialty finishes, elastomeric coatings and paint. Based in San Antonio, with distributors nationwide, Teifs offers products for the commercial, residential and retrofit markets.

**Temple-Inland Forest Products**

**booth 715**

3508 Harlington  
Richardson, TX 75082  
972.467.3499, fax 972.231.6193  
www.temple.com

Temple-Inland Forest Products Corporation is one of the nation's leading manufacturers of building products, including Gypsum wallboard, engineered siding and trim, lumber, particleboard and MDF. All products are high in recycled content value and contribute greatly to LEED credits.

**Terracon Consultants**

**booth 618**

5307 Industrial Oaks Blvd. #160  
Austin, TX 78735  
512.442.1122, fax 512.442.1181  
www.terracon.com

Terracon Consultants is a national employee-owned firm specializing in geotechnical engineering, construction materials testing, facilities engineering and environmental consulting (including asbestos, lead, mold, environmental site assessments, site investigations and remediation services). Terracon has 13 Texas locations and over 600 engineers, geologists, scientists and technicians.

**Texas Board of Architectural Examiners**

**booth 343**

333 Guadalupe St., Ste. 2-350  
Austin, TX 78701  
512.305.9000, fax  
www.tbae.state.tx.us

The Texas Board of Architectural Examiners is a multi-profession regulatory agency that oversees the examination, registration and professional regulation of architects, interior designers and landscape architects. The agency was created in 1937 by the 45th Legislature in the aftermath of the New London School explosion, in which 295 students and teachers were killed.

**Texas Building Products**

**booth 752**

3261 Hwy. 108

Strawn, TX 76475

254.672.5262, fax 254.672.5841

Texas Building Products is a manufacturer of concrete masonry products serving Texas and surrounding states. We utilize significant recycled materials in our manufacture of concrete block products. Of special interest are Spectra-Glaze glazed CMU and oversized split-face and burnished block with sizes up to 16"x24".

**Texas Bureau for Lathing & Plastering**

**booth 845**

1615 W. Abram, Ste. 101  
Arlington, TX 76013  
817.461.0676, fax 817.461.0686  
www.tblp.org

The Texas Bureau for Lathing and Plastering is a 50 year old organization dedicated to the promotion of the Plastering Industry in the state of Texas. The Bureau offers educational programs on Portland Cement Plaster and EIFS. More information is available on our web sites, www.tblp.org and www.tlpea.org.

**Texas Department of Licensing & Regulation**

**booth 342**

920 Colorado St.  
Austin, TX 78701  
512.463.3519, fax 512.475.2886  
www.license.state.tx.us

**Texas Industries, Inc.**

**booth 627**

1341 W. Mockingbird Ln.  
Dallas, TX 75247  
214.364.3846, fax 972.647.3785  
www.txi.com

TXI Terra Tone is a high quality, state of the art architectural, integral colored concrete system that designers and owners specify to bring beauty, interest and excitement to otherwise dull gray concrete. The implementation of color can be specified for a wide array of concrete construction, including flatwork, precast, tilt-up and prestressed concrete.

**Texas Lightsmith, Inc.**

**booth 325**

9201 Brown Ln., Ste. 200  
Austin, TX 78754  
512.264.2266, fax 512.821.2286  
www.texaslightsmith.com

Texas Lightsmith® proudly handcrafts custom chandeliers, wall fixtures, vent hoods, hanging lanterns, fireplace screens and many other exquisite products in metal and glass. UL listed, locally made lighting is excellent for both commercial and residential application. Energy efficient compact fluorescent and other incandescent alternatives are available. Custom projects are welcome.

**Texas Masonry Council**

**booth 545**

447 S. Seguin Ave.

New Braunfels, TX 78130

830.625.4677, fax 830.625.4733

www.texasmasonrycouncil.org

**Texas Quarries**

**booth 608**

2821 W. 7th St.  
Fort Worth, TX 76107  
817.332.4101, fax 817.390.2401  
www.brick.com

Texas Quarries has provided distinctive Texas limestone since 1929, operating two quarries and a modern fabricating facility near Austin. With a customer list that includes clients from New York to California and from Canada to Japan, Texas Quarries provides superlative craftsmanship and unique limestone in a variety of styles and textures.

**Texas Registered Accessibility Specialist**

**Association**

**booth 628**

602 Sawyer St., Ste. 200  
Houston, TX  
713.979.0853, fax 713.864.8495  
www.trasatexas.com

Texas Registered Accessibility Specialists Association is a professional association of state-certified Registered Accessibility Specialists dedicated to accessibility in the built environment.

**Texton, Inc.**

**booth 753**

114 S. Kirby St.  
Garland, TX 75042  
800.442.1540, fax 972.276.5104  
www.texton.com

For three generations, Texton, Inc. has been the Southwest's leading wholesaler in the design, manufacture and installation of beautiful, practical and innovative window treatments. While carrying a complete line of window treatments, Texton will be exhibiting the Solar'e Solar Shading Systems™ and our motorization line up featuring Somfy motors.

**Thomas Reprographics, Inc./ A&E - The**

**Graphics Complex**

**SPONSOR**

**booth 517, 519**

4235 Richmond Ave.  
Houston, TX 77027  
713.621.0022, fax 713.621.2537  
www.thomasrepro.com

Whether you're in Dallas/Fort Worth, Houston, Austin or San Antonio, Thomas Reprographics/A&E - The Graphics Complex has you covered in Texas and across the United States. For all your construction document management and printing, marketing printing, or other reprographic services, in your office or at our store, we can help!

**Total CAD Systems, Inc.**

**booth 603**

480 N. Sam Houston Pkwy. E., Ste. 350  
Houston, TX 77060  
281.445.6161, fax 281.445.5999  
www.tcadsys.com

Total CAD Systems, Inc. is your one stop computer-aided design software sales, training and support center. Headquartered in Houston, we value our relationship with our customers. We are here to provide you a risk free point of contact whenever needs should arise during your engineering and design process.

**TransSolutions**  
**booth 427**

SPONSOR

14600 Trinity Blvd., Ste. 200  
Fort Worth, TX 76155  
817.359.2950, fax 817.359.2959  
www.transolutions.com

TransSolutions uses statistical analyses to determine whether proposed facility designs will achieve desirable levels of service, perform operationally, and be cost-effective. Detailed statistical evaluations, computer simulations, and AVI animations illustrate demand through the facility. TransSolutions' primary analyses include: access/egress, capacity demand, congestion mitigation, pedestrian and vehicular flow, and operational efficiency.

**Travis Tile Sales**  
**booth 518, 520**

3811 Airport Blvd.  
Austin, TX 78722  
512.478.8705, fax 512.478.8373  
www.travistile.com

Travis Tile Sale, Austin's oldest tile distributor, serving central Texas for over 50 years. Travis Tile boasts its premier selection of fine stone, porcelain and ceramic tile, including American Olean, Graniti-Fiandre, Portobello, Walker Zanger and is also the source for Wilsonart laminate and Laticrete setting materials.

**TRIARCH**  
**booth 115**

One Energy Way  
W. Warwick, RI 02893  
401.822.4100, fax 401.822.1590  
www.triarchinc.com

Triarch manufactures high performance interior and exterior architectural coatings. Trade names include Duroplex®, Plexture®, Faulux®, Spatula Stuhli®, Granyte™, Sand Storm™, and FRESCO™. ISO 9001. All product are high performance, environmentally friendly and warranted against mold and mildew.

**Tuflex Rubber Flooring**  
**booth 126**

117 Hillcrest Dr.  
Kemp, TX 75143-8444  
877.885.1014, fax 903.432.4013  
www.tuflex.com

Tuflex - a product in a class by itself. Celebrating our 50th year in business, Tuflex tiles feature rugged good looks made from recycled rubber, primarily used tires.

Tuflex produces floor tiles in the Titan and Spartus series, attractive 4'x6' mats and an interlocking tile floor; all manufactured with a patented vulcanization process.

**Tymetal Corp.**  
**booth 616**

4501 Dixie Farm Rd., Bldg. 101  
Pearland, TX 77581  
800.328.4283, fax 281.648.1590  
www.tymetal.com

Tymetal Corp., the national leader in complete gate systems. Product line includes ornamental gates, cantilever gates, vertical lift gates, crash gates, pedestrian gates, track gates, swing gates, box frame gates, sally ports, access controls, hydraulic gate operators, and chain drive operators.

**USI Southwest**  
**booth 205**

SPONSOR

840 Gessner, Ste. 600  
Houston, TX 77024  
713.490.4600, fax 713.490.4700  
www.usi.biz

Among the nation's premier insurance services companies, USI is a diversified firm specializing in solutions for design firms. With more than 25 years of industry experience, we represent over 750 design firms in Texas. Our specialized knowledge of the Architecture and Engineering industry translates into critical advantages for our clients.

**Vector Concepts, Inc.**  
**booth 615**

3609 Conflans  
Irving, TX 75061  
972.399.1303, fax 972.790.7535  
www.vectorconcepts.com

How about a multipurpose flooring product that combines outstanding safety and comfort with the unmatched ease of maintenance? TARAFLEX is the answer with no waxing, coating or resurfacing for the life of the product and is available exclusively in Texas through Vector Concepts. Whether its TARAFLEX or another flooring product, please consider Vector Concepts as your sole-source provider.

**Vectorworks Architect by Nemetschek N.A.**  
**booth 503**

7150 Riverwood Dr.  
Columbia, MD 21046  
410.290.5114, fax 410.290.8050  
www.vectorworks.net

**VectorWorks Architect offers all the tools and technology you need from an architectural CAD software application in one cost effective, cross-platform program. Plus you get free technical support and painless upgrades all in on easy-to-learn and use solution.**

**Wade Architectural Systems, Inc.**  
**booth 230**

SPONSOR

1803 Humble Place  
Humble, TX 77338  
281.852.7900, fax 281.852.5246  
www.wadearch.com

**The Western Group**  
**booth 429**

4921 Rondo Dr.  
Fort Worth, TX 76106  
817.654.3373, fax 817.626.9823  
www.thewesterngroup.com

The Western Group is a leading designer and manufacturer of architectural woven wire, welded wire, perforated plate and expanded metal products. Applications range from rail fill, decorative facades, claddings, security screens, safety systems, sunscreens, as well as interior and exterior landscaping features. Western's flexible production ability offers limitless opportunities to customize projects.

**Wrightson, Johnson, Haddon & Williams, Inc.**  
**booth 308**

SPONSOR

4801 Spring Valley Rd., Ste. 113  
Dallas, TX 75244  
972.934.3700, fax 972.934.3720  
www.wjhw.com

WJHW is a multi-disciplined consulting firm offering state of the art design and consulting services in sound systems, audio visual, video & scoring displays, broadcast provisions & video production, acoustics & noise control, theatre planning, lighting & rigging, distributed TV & satellite, video surveillance & access control, and tel/data structured cabling.

**York Metal Fabricators Inc.**  
**booth 351**

PO Box 18149  
Oklahoma City, OK 73154  
405.528.7495, fax 405.528.7426  
www.yorkmetal.com

York Metal Fabricators, Inc. has been providing custom crafted non-ferrous ornamental handrails since 1963. We treat each job as a unique and valuable opportunity, focusing on building what is designed as opposed to offering pre-designed, restrictive systems. From traditional railings to unique and innovative designs, YMF can provide all your ornamental railing needs.

**For a current list of exhibitors, go to**  
[www.texasarchitect.org/convention-exhibitors.php](http://www.texasarchitect.org/convention-exhibitors.php)

# Amber Waves of Acme Brick



Styles have changed throughout Fort Worth's architectural history, but the texture, richness, and intricate patterns of Acme Brick remain a pleasing constant of lasting designs. Architects for the Convention Center expansion added to the city's architectural legacy with undulating, contrasting bands of Acme Brick that add a welcome human scale. Today, more than ever, selecting Acme means coming home to beauty and trusted quality.

*"We worked with the City of Fort Worth to avoid a 'box with docks' and to extend the rich existing fabric of this very walkable city. We created a pedestrian scale with brick banding and intricate detailing, drawing on historical scale, colors, and rhythms."*

— Kirk Millican, AIA, HOK, Dallas

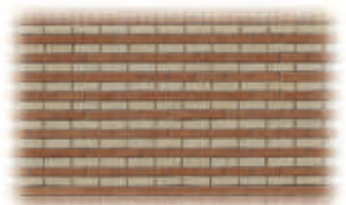
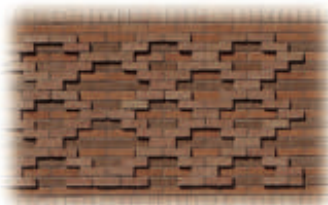

Fort Worth Convention Center Expansion  
Architect: Carter & Burgess, Fort Worth  
Design Architect: HOK, Dallas  
Walker General Contractors, Fort Worth  
Masonry Contractor: ROC, Dallas  
Photographer: Ray Don Tilley, Bastrop



*Since 1891*

[www.brick.com](http://www.brick.com)  
1-800-792-1234

continued from page 29

Koush cautions in his closing words that “as Houstonians go about eradicating the city’s cultural legacy of modern architecture, these houses face a particularly grave danger.”

Of the 15 houses documented in the catalogue, seven appear in the exhibit curated by designer Don Emmite and installed in Architecture Center Houston’s Walter P. Moore Gallery. To define the exhibit area within the open space of the gallery, Emmite used some of the gallery’s

props (i.e., rolling boxes) that he painted either charcoal or cantaloupe, which he describes as “a popular 1950s color making a comeback.” The layout works very well.

As in the original Neuhaus House, the anticipation of the view is hidden upon entry by the location of solid walls (two of the boxes) bearing exhibition narratives. From here the main exhibit opens eastward in a uncoiling path, beginning with Neuhaus’s own house.

The Neuhaus House 1949-50 is certainly the largest and most refined of those shown. Original drawings, on loan from the Houston Metropolitan Research Center, sit in protective cases. Stunning in their clarity and preservation, Neuhaus’s drawings are reminiscent of a time when architects enjoyed making beautiful drawings by hand. They are composed—precise, black, hard lines for the house contrast with decidedly paler, free-hand lines depicting the landscape design. A vintage firm brochure sits with watercolor sketches by the landscape architect C.C. Fleming and an inkwash rendering by Neuhaus’s partner, Herbert Cowell, FAIA, who at 93 remains an accomplished watercolorist.

Of certain interest are the construction documents displayed. Several references made in the essay’s texts relay how carefully Koush examined these in researching Neuhaus’s work. The sheets are as carefully composed as the buildings, reserving generous amounts of white (paper) framing each detail, revealing both the care that went into the construction information and the level of maintenance eventually bequeathed to the owners.

Models by University of Houston architectural students further illustrate the Neuhaus House, the Detering Bay House 1955-56, and the Letzerich Ranch House 1962-63.

Each house is described in large-scale vignettes—black-and-white photographs accurately depicting the house as the owner occupied it, often from their seated point-of-view. Emmite eliminated color from the photographs (when it existed) to unify the variety of the houses selected. The effect is successful and very readable. Graphically, the exhibit is quite sophisticated and achieves the serene experience that Emmite sought, which evokes the feeling of the actual houses.

The nonprofit Houston Mod is dedicated to promoting knowledge and the appreciation of modern architecture and design in Houston and Texas. Through education efforts such as this exhibit and book, Houston Mod encourages “careful preservation and conscientious rehabilitation” of Houston’s modern architectural legacy. It is a sobering fact to note that, of the 15 houses documented, only eight remain.

Val Glitsch, FAIA, is a *TA* contributing editor.

Hugo V. Neuhaus, Jr., Residential Architecture, 1948-1966 remains at Architecture Center Houston through Sept. 28. Admission is free.

## THE POWER OF STUCCO

The Power of Stucco enhances any project. Whether you are designing the latest trends in commercial architecture or building and finishing your signature project, stucco’s versatility and design flexibility highlight any style or size project with a time-proven finish.

Stucco’s design options give today’s projects the ability to protect with durable materials finished in a variety of coatings that can provide elastomeric protection in a near limitless variety of colors and textures.

The Power of Stucco can make a difference in your projects giving you the protection and beauty that you demand and performance that you expect from an exterior wall.

For more than 50 years, the TLPCA has promoted quality methods and practices for the plaster trade. Please visit [www.tlpc.org](http://www.tlpc.org) for a list of membership, standard plaster details and technical information, AIA program availability or simply give us a call at (866) 96-TLPCA and let us know how we can help.



[www.tlpc.org](http://www.tlpc.org)  
[www.tlpl.org](http://www.tlpl.org)



From every region of the state, colleagues and friends will converge in Austin for what has become one of the nation's largest gatherings for the community of architectural professionals. This once-a-year rollout is packed with new learning opportunities, explorations of newly constructed spaces and places, handshakes in the sold-out Design Products & Ideas Expo, and several chances to just enjoy yourself among those who share your passion for design and our democratic way of life.

Register and reserve accommodations online at [www.texasarchitect.org](http://www.texasarchitect.org) before September 17. For more information, call 512.478.7386.

October 18-20, 2007  
Austin Convention Center



# Democracy

to imagine and to implement extraordinary ideas together



# “Architect Friendly” Sport Flooring

From Elementary to Colleges and Universities



**SPORT  
COURT**

[www.sportcourtflooring.com](http://www.sportcourtflooring.com) 1-800-880-0234

Endorsed by: NBA, NCAA, FIBA, USA Volleyball, Roller Hockey International

continued from page 13

Small Firm Roundtable and Young Architect's Forum. The award recognizes a TSA member for professional achievement during an architect's first 10 years of AIA membership.

The TSA Associate Member of the Year Award will go to **David “Jamie” Crawley, Assoc. AIA**, for his proactive ideas to involve young professionals with AIA at the state and local level. The award recognizes leadership and demonstrated commitment to the local or state component.

**Thomas Diehl**, associate professor at the University of Houston Gerald D. Hines College of Architecture, will be honored with the TSA Award for Excellence in the Promotion of Architecture Through Media in Honor of John C. Flowers Hon. AIA. Diehl established a radio broadcast series on Houston Public Radio's KUHF discussing architectural and urban design.

The TSA Associate Special Merit Award will go to **AIA Dallas Associates Committee** for its members commitment to improved programs, study groups, and formal workshops. The award recognizes a TSA member or component for development of unique programming for the successful promotion and development of Associate members.

TSA will bestow a Citation of Honor to the following organizations:

- **Houston Mod** for its commitment to preserving Houston's modern architectural heritage.
- **Charles Moore Center for the Study of Place** for its mission to assist architects, and the public at large in recognizing the character of a place.
- **Nasher Sculpture Center** for its presence as an example of the power of art and architecture to enhance the quality of urban life.
- **Trinity Commons Foundation** for its advocacy and leadership in planning and urban design for the largest public works project in the history of Dallas—the *Balanced Vision Plan* for the Trinity River.

TSA will grant honorary membership to the following individuals:

- **State Sen. Kenneth “Kim” Brimer**, an activist on issues impacting the practice of architecture.
- **Paula D. Clements, CAE**, executive director of AIA Dallas, whose activities promote the interests of TSA chapters and members.
- **Hon. Laura Miller**, former mayor of Dallas, an advocate for sustainability in Dallas and throughout our built environment.

T A S T A F F

# CONGRATULATIONS!

for the 2007 Design Awards by  
Texas Architect Magazine

**omniplan**

**OVERLAND  
PARTNERS ARCHITECTS**

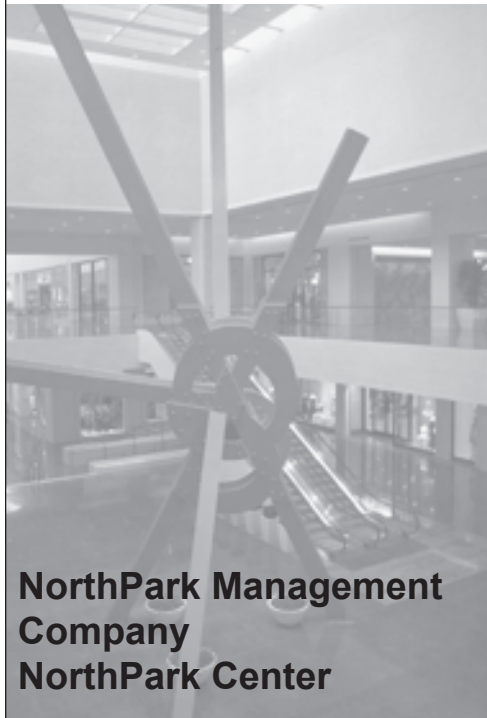

**NorthPark Management  
Company  
NorthPark Center**



**Penn State University  
School of Architecture &  
Landscape Architecture**

*Your proud construction partner.*



**The Whiting-Turner Contracting Company**

**Dallas**  
469-429-0800

**San Antonio**  
210-588-1880

**Houston**  
713-996-8000



Texas Society of Architects members: **SAVE 20% on a conference pass!** Register at [www.hcarefacilities.com](http://www.hcarefacilities.com) and use Source Code: HFEG7N

## The Defining Event for the Design, Construction, and Operations Team



CONFERENCE: October 2-4, 2007  
 EXHIBITS: October 3, 2007  
 Navy Pier • Chicago, IL

The Healthcare Facilities Symposium & Expo is the longest running event focused on how the physical space impacts the delivery of healthcare. **Facility Managers & Planners, Consultants, Architects, Planning & Construction Professionals, Interior Designers, Product and Service Providers, and Executive Healthcare Management and Operations** will meet for three days to discuss, learn about and share today's design, construction and operational challenges. Ideas and practices will be exchanged to improve current healthcare facilities and plan the facilities of the future. Don't miss the one event that truly brings together today's evolving marketplace.

**KEYNOTES:**  
 Open to all attendees!



**Kathleen Passanisi,**  
 PT, CSP, CPAE  
*New Perspectives*



**James A. Covich**  
 Administrator of  
 Shriners Hospital  
 for Children



GOLD SPONSORS:



GOLD MEDIA SPONSORS:



EARN MORE THAN 15 CEU HOURS FROM:



MEDIA / ASSOCIATION SPONSORS



For complete event information please visit: [www.hcarefacilities.com](http://www.hcarefacilities.com)

For information on exhibits and sponsorships, please contact Nancy Jo Wiggin at 203-371-6322 or [nj@jdevents.com](mailto:nj@jdevents.com)



(512) 891-7224  
www.flintco.com



Pre-Construction  
Construction Management  
Design/Build  
Program and Project Management  
General Contracting



5316 Highway 290 West, Suite 480  
Austin, Texas 78735

Albuquerque • Austin • Memphis • Oklahoma City • Sacramento • Springdale • Springfield • Tulsa  
Flintco, Inc. is a division of The Flintco Companies, Inc. • An American Indian Contractor Since 1908

## mezzaninesbydesign.com

Providing solutions for architects & engineers nationwide.

8827 Will Clayton Parkway - Humble, Texas 77338

800-881-6750

sales@mbdhouston.com



Custom Fabricated Structural Steel Mezzanines

Design - Fabrication - Installation

Turnkey Mezzanine and Catwalk Systems

Engineered Concrete Performance

# BUTTERFIELD COLOR

Manufacturing a complete line of  
Decorative Concrete Products



800-282-3388

www.butterfieldcolor.com





Continued from page 27

“The towns in this book are examples of the ‘old urbanism.’ Businesses and major public buildings occupied the town center, which was surrounded by rings of larger homes, then smaller homes, and then homes related to the surrounding agricultural land. Parks and schools were easily accessible. Ebenezer Howard’s ideas about Garden Cities might have influenced their planning, or maybe it was just common sense. That concept is now being considered by developers and implemented by others under the rubric of the New Urbanism. New communities need to be planned as whole organisms, and talented architects should be taking the lead in this planning. It’s another design challenge.”

*Texas Towns & The Art of Architecture* by Richard Payne, FAIA, was published in 2006 by the Texas State Historical Association. Images were reproduced with permission.

Thomas McKittrick, FAIA, lives in Houston.

a green  
e in my city.

sustainable  
design  
challenge.

I am building my  
office building on a  
brownfield site.

I am planting a  
green roof  
on my  
apartment  
building.

我在向人们介  
绍全球气候变  
暖这一现象。

I am installing a grey  
water recycling  
system in our factory.

I am using Nature as a  
model to improve my  
designs.

I am building my  
office building on a  
brownfield site.

I am starting  
a blog  
about  
green  
homes.

I am lowering the  
resource  
burden of my  
products.

I am launching  
a global  
climate  
initiative.

Construyo aceras  
de materiales  
reciclados.

I am buying green power.

I am weaning

Mein pani  
garam  
karne ke  
liye suraj  
ki گرمي ko  
prayog  
karta hoon.

I am going solar.

I am working to  
make affordable  
housing green,  
and green houses  
affordable.

I am encouraging my  
employees to become  
LEED APs.

I am advocating  
for a green school  
for my kids.

I am joining my  
local chapter.

I am running  
an energy  
model before  
I size the  
HVAC system.

I am xeriscaping my front yard.

I am making the  
business case for  
biodiversity.

I am replacing my  
conventional  
light bulbs  
with compact  
fluorescents.

I am spe  
green bu  
material

I am installing low-flow  
appliances in my house.

I am designing  
a net zero  
energy  
building.

I am choosing native  
plants for my landscapes.

I am using my green school  
as a teaching tool for the  
next generation of leaders.

I am riding my bike to work.

I am going  
to buy CO<sub>2</sub>  
offsets for  
my travel to  
Greenbuild.

I am offering  
environment  
responsible  
mutual funds

What's your idea?

**GREEN BUILD**  
INTERNATIONAL CONFERENCE AND EXPO  
COME TO CHICAGO NOVEMBER 7-9, 2007. REGISTER TODAY.  
[WWW.GREENBUILDEXPO.ORG](http://WWW.GREENBUILDEXPO.ORG)

• Austin  
• San Antonio  
Houston  
Corpus Christi  
Laredo  
McAllen  
Harlingen  
Brownsville

“Quinta Mazatlan’s wooded site offers glimpses of more than 110 species of birds and 150 species of exotic and native trees.”

KHID 88.1

THE SHAPE OF TEXAS

Find more information on “The Shape of Texas” at [www.texasarchitect.org](http://www.texasarchitect.org).  
Brought to you by *Texas Architect* and your local radio station.



Engineering on a foundation of  
**INTEGRITY.**

**PAPE-DAWSON  
ENGINEERS**

Austin / San Antonio / [www.pape-dawson.com](http://www.pape-dawson.com)

LAND DEVELOPMENT    TRANSPORTATION    WATER RESOURCES    ENVIRONMENTAL    SURVEYING

**The Texas Hospital Association thanks the following companies for participating in the Architecture/Construction Exhibit at the 2007 THA Leadership Conference, October 15-17 at the Renaissance Austin Hotel:**

Azimuth : Architecture, Inc.  
Beck Group  
Earl Swenson Associates  
Hart Freeland Roberts Architects  
HBE Corporation  
HKS, Inc.  
HOAR Construction, L.L.C.  
J.E. Dunn Construction  
Jonathan Bailey Associates  
Kirksey Architecture  
Lauth Property Group  
Lawrence Group Architects  
M.J. Harris, Inc.

O’Connell Robertson  
PageSoutherlandPage, L.L.P.  
Parsons  
Polkinghorn Group Architects  
Robins & Morton  
Rogers O’Brien Construction  
Sterling Barnett Little, Inc.  
WHR Architects, Inc.



TEXAS HOSPITAL ASSOCIATION

**Texas Hospital Association  
Leadership Conference**

October 15-17, 2007  
Renaissance Austin Hotel

**For more information about the architecture exhibit or sponsorship opportunities at the Leadership Conference, contact Susan Van Slyke at 512/465-1524 or [svanslyke@tha.org](mailto:svanslyke@tha.org) today!**

If these walls  
could talk,  
what a story  
they’d tell.



Talk about  
**functionality.**



Talk about  
**beauty.**



Talk about  
**durability.**

With PSI’s innovative new wall panel systems, you can have your curves—and colors, too! Choose vertical, horizontal and wainscot systems, contour panels, or any number of surfaces. PSI offers a “signature look” with all the advantages and performance of a “system.”



**PANEL SPECIALISTS, INC.**

3115 Range Road • Temple, TX 76504

Toll Free 800.947.9422

Phone 254.774.9800 Fax 254.774.7222

[www.panelspec.com](http://www.panelspec.com)



**DBR**  
ENGINEERING CONSULTANTS

35+ years of service

MEP Consultant  
Satterfield & Pontikes Corporation Headquarters  
Houston, Texas  
2007 TSA Design Award Winner Project



Houston San Antonio Harlingen

dbrinc.com



what **COLOR**  
would you like your  
**CONCRETE?**



**TerraTone™**

For more information please contact us at 972.637.3363 or [terratone@txi.com](mailto:terratone@txi.com)



[www.txi.com](http://www.txi.com)

**Lucas Cedar Inc.** [www.lucascedar.com](http://www.lucascedar.com)  
12637 F.M. 830 Willis TX 77318 P: (800) 460-7950 F: (936) 856-8025



Western Red Cedar	Douglas Fir	Aspen
Port Orford Cedar	Sitka Spruce	Composite Decking
Aromatic Cedar	Redwood	Cypress
Alaskan Yellow Cedar	Yellow Balau	Cedar Valley Shingles

And More!  
Clear, Old Growth Posts & Beams  
Delta 1&Btr Architect Appearance Cedar Beams  
C&D Premium Exposed Fir  
Dry Timbers Upon Request  
Select Tight Knot Boards & 5/4 Trims  
Sidings, Shakes and Shingles  
Sikkens Decorative Coatings

Designing a timber frame? Beams 50' or more! We specialize in large, long beams. Special Orders...no problem. Call for a product list or e-mail us to see what we can do for you. **Doing a historic job with old styled profiles? We can run specialty mouldings and patterns to your specifications in any species at our state-of-the-art milling facility!**



**starsilent**  
smooth, seamless, sound absorbing

Pyrok StarSilent is a new smooth, seamless, sound absorbing acoustic plaster product. StarSilent is an eco-friendly system utilizing a sound board consisting of 96% crushed recycled glass bottles and finished with two coats of acoustic plaster. Call or email for samples and technical information.



IAC lobby NY, NY

914-277-5135  
[www.StarSilent.com](http://www.StarSilent.com)



**Protection Development Incorporated**  
Fire Protection Engineering



**Integrated Fire Protection Engineering**

- ⇒ BUILDING AND FIRE CODE CONSULTING
- ⇒ FIRE HYDRANT FLOW TESTS & HYDRAULIC CALCULATIONS
- ⇒ FIRE PROTECTION SYSTEMS DESIGN, TESTING, & EVALUATION
- ⇒ PERMIT SUBMITTAL COORDINATION & MANAGEMENT
- ⇒ FIRE & LIFE SAFETY DUE DILIGENCE SURVEYS
- ⇒ LOSS PREVENTION & RISK MANAGEMENT
- ⇒ HAZARDOUS MATERIALS / COMMODITY CLASSIFICATION

*Protecting lives and property through the practical application of fire protection engineering.*

401 Austin Highway, Suite 218 San Antonio, Texas 78209 210.828.7533 [www.PDIFire.com](http://www.PDIFire.com)

# Index to Advertisers

Advertiser	Page	Advertiser	Page	Advertiser	Page
<b>Acme Brick Company</b> .....	4, 28, 113	<b>Headwaters Construction Materials</b> .....	86	<b>Petersen Aluminum</b> .....	88, 94
(800) 792-1234 • bseidel@brick.com		(888) 202-9272 • glangley@headwaters.com		(800) 722-2523 • jsnyder@petersenmail.com	
www.brick.com		www.isgproducts.com		www.pac-clad.com	
<b>Acoustonica</b> .....	125	<b>Healthcare Facilities Symposium &amp; Expo</b> .....	117	<b>Plasteco</b> .....	125
(972) 250-6647 • eparker@acoustonica.com		(203) 371-6322 • nj@jdevents.com		(800) 231-6117 • info@plasteco.com	
www.acoustonica.com		www.hcarefacilities.com		www.plasteco.com	
<b>Advanced Cast Stone</b> .....	97	<b>Hendee Enterprises</b> .....	93, 97	<b>Professional Services Technical Consultants</b> .....	126
(817) 572-0018 • tim@advancedcaststone.com		(713) 796-2322 • marym@hendee.com		(281) 437-3458 • wross@pstcinc.net	
www.advancedcaststone.com		www.hendee.com		www.pstcinc.net	
<b>American Concrete Technologies</b> .....	14	<b>Heritage Restoration</b> .....	126	<b>Protection Development, Inc.</b> .....	122
(817) 927-1980 • tgtaylor69@hotmail.com		(254) 717-2974 • dougwals@heritagebarns.com		(210) 828-7533 • memler@pdfire.com	
www.diamondpolish.com		www.heritagebarns.com		www.pdfire.com	
<b>Applied Technology Group</b> .....	22	<b>Hunter Panels</b> .....	C3	<b>Pyrok, Inc.</b> .....	122
(501) 372-2373 • ssparrow@appliedtg.com		(888) 746-1114 • info@hpanels.com		(914) 277-5135 • andrew@pyrok.com	
www.appliedtg.com		www.hpanels.com		www.pyrok.com	
<b>Architectural Engineers Collaborative</b> .....	88	<b>Indovance, LLC</b> .....	126	<b>Raba Kistner Consultants</b> .....	127
(800) 792-1234 • pbrockie@aecollab.com		(978) 376-9301 • sandesh@indovance.com		(210) 699-9090 • info@rkci.com	
www.aecollab.com		www.indovance.com		www.rkci.com	
<b>ArtTile</b> .....	125	<b>Jack Arnold</b> .....	8	<b>Red Dot Building Systems</b> .....	90
(210) 734-8453 • arttile@arttile.com		(918) 495-0824 • monica@jackarnold.com		(800) 657-2234 • info@reddotbuildings.com	
www.arttile.com		www.jackarnold.com		www.reddotbuildings.com	
<b>Avatech Solutions</b> .....	96	<b>JEAcoustics</b> .....	126	<b>Roofing Contractors Association of Texas</b> .....	97
(410) 753-1543 • stephanie.breen@avat.com		(512) 371-0800 • evans@jeacoustics.com		(512) 251-7690 • vbryant@suddenlinkmail.com	
www.avatechsolutions.com		www.jeacoustics.com		www.rooftex.com	
<b>Bartlett Cocke General Contractors</b> .....	88	<b>Jose I. Guerra, Inc.</b> .....	127	<b>Schuler Shook</b> .....	126
(210) 655-1031 • kkistner@bartlett-cocke.com		(512) 445-2090 • jguerra@guerra.com		(312) 944-8230 • dallas@schulershook.com	
www.bartlett-cocke.com		www.guerra.com		www.schulershook.com	
<b>Bell Group Insurance</b> .....	14	<b>L.A. Fuess Partners</b> .....	127	<b>Southwest Courts &amp; Floors</b> .....	116
(972) 661-1198 • bjohnson@bellgroup.com		(214) 871-7010 • mpeterman@lafp.com		(512) 335-9779 • sportcourt@austin.tx.com	
www.bellgroup.com		www.lafp.com		www.sportcourtsouthwest.com	
<b>Blackson Brick</b> .....	C4	<b>Lehigh White Cement</b> .....	10	<b>Stone Marketing International</b> .....	95
(214) 855-5051 • info@blacksonbrick.com		(610) 366-4600 • csauerwine@lehighwhitecement.com		(800) 713-1333 • louis@stonemarketingintl.com	
www.blacksonbrick.com		www.lehighcement.com		www.stonemarketingintl.com	
<b>BMC West</b> .....	8, 9	<b>Lucas Cedar, Inc.</b> .....	122	<b>Temple-Inland</b> .....	21
(800) 888-3667 • mwpc@bmcwest.com		(800) 460-7950 • lucascedar@peoplepc.com		(800) 231-6060 • garykeeling@templeinland.com	
www.bmcwest.com		www.lucascedar.com		www.templeinland.com	
<b>Boral Bricks</b> .....	25	<b>Mark Rice</b> .....	127	<b>Texas Lathing &amp; Plastering Contractors</b> .....	94, 114
(800) 756-9913 • info@boralbricks.com		(214) 637-2335 • mrice@babichstaff.com		(817) 461-0675 • phil@tlpca.org	
www.boralbricks.com		www.romanticpastdallas.com		www.tlpca.org	
<b>Busby &amp; Associates</b> .....	125	<b>Material Storage Systems, Inc.</b> .....	118	<b>Texas Masonry Council</b> .....	124
(281) 496-5615 • kbusby@busbyqs.com		(281) 446-7144 • andrea@msshouston.com		(830) 625-4677 • jim.jones@texasmasonrycouncil.org	
www.busbyqs.com		www.msshouston.com		www.texasmasonrycouncil.org	
<b>Butterfield Color</b> .....	118	<b>MBCI</b> .....	12, 93	<b>Texas Hospital Association</b> .....	121
(630) 906-1980 • michele@butterfieldcolor.com		(877) 713-6224 • sales-marketing@mbci.com		(512) 465-1524 • svanslyke@tha.org	
www.butterfieldcolor.com		www.mbc.com		www.texashospitalsonline.org	
<b>Craig Olden, Inc.</b> .....	1	<b>MCT Sheet Metal</b> .....	127	<b>Texas Society of Architects Annual Convention</b> .....	115
(972) 294-5000 • info@craigoldeninc.com		(888) 668-4591 • sales@mctsheetmetal.com		(512) 478-7386 • info@texasarchitect.org	
www.oldeninc.com		www.mctsheetmetal.com		www.texasarchitect.org	
<b>DBR Engineering Consultants</b> .....	122	<b>MJ Structures</b> .....	86	<b>TXI</b> .....	122
(713) 914-0888 • dday@dbrinc.com		(512) 693-9500 • katie@mjstructures.com		(972) 647-3323 • lfellin@txi.com	
www.dbrinc.com		www.mjstructures.com		www.txi.com	
<b>Design Arts Seminars</b> .....	125	<b>Mortar Net, Inc.</b> .....	16, 95	<b>USGBC Greenbuild</b> .....	120
(800) 264-9605 • info@designarts.net		(800) 664-6638 • ebickett@mortarnet.com		(202) 742-3806 • tholowka@usgbc.org	
www.designarts.net		www.mortarnet.com		www.greenbuildexpo.org	
<b>Dillon Kyle Architecture</b> .....	88	<b>Oldcastle, Jewell Concrete Products</b> .....	C2, 93	<b>The Western Group</b> .....	6
(713) 520-8792 • elizabeth@dkarc.com		(800) 792-3216 • aaronk.mcmillan@oldcastleapg.com		(972) 475-9349 • michael@thewesterngroup.com	
www.dkarc.com		www.jewellconcrete.com		www.thewesterngroup.com	
<b>Don Young Company</b> .....	126	<b>Oldcastle, Eagle-Cordell Concrete Products</b> .....	C2, 93	<b>Whiting-Turner Contracting Co.</b> .....	116
(800) 367-0390 • rhoover@dycwindows.com		(800) 955-5526 • robert.schadler@oldcastleapg.com		(469) 429-0800 • kit.fawthrop@whiting-turner.com	
www.dycwindows.com		www.eaglecordell.com		www.whiting-turner.com	
<b>Fibrebond</b> .....	18	<b>Panel Specialists, Inc.</b> .....	121	<b>Vector Works ARCHITECT (Nemetschek)</b> .....	3
(318) 377-1030 • info@fibrebond.com		(254) 774-9800 • jtosse@panelspec.com		(888) 646-4223 • sales@nemetschek.net	
www.fibrebond.com		www.panelspec.com		www.nemetschek.net	
<b>Flintco</b> .....	118	<b>Pape-Dawson Engineers</b> .....	121	<b>Wrightson, Johnson, Haddon &amp; Williams</b> .....	127
(512) 891-7224 • tdusek@flintco.com		(210) 375-9000 • info@pape-dawson.com		(972) 934-3700 • awest@wjhw.com	
www.flintco.com		www.pape-dawson.com		www.wjhw.com	
<b>Hanson Brick</b> .....	2	<b>Pelton Marsh Kinsella (PMK)</b> .....	125	<b>York Metal Fabricators</b> .....	127
(888) 872-7425 • hbt.texascollection@hansonamerica.com		(214) 688-7444 • info@pmkconsultants.com		(800) 255-4703 • grantyork@yorkmetal.com	
www.hansonbrick.com		www.pmkconsultants.com		www.yorkmetal.com	

# WALLS DON'T BLUFF

**A** Wall systems shouldn't be a gamble. They perform only as well as the materials of which the wall is constructed.

Building with Total Masonry Construction ensures that your structures will resist mold and fire. 100% Masonry is durable, cost effective and has unlimited possibilities.

Don't be fooled, Total Masonry Construction is always a safe bet.



Visit us at [www.texasmasonrycouncil.org](http://www.texasmasonrycouncil.org)  
Demand Quality...Specify TMC Members

**Acoustonica LLC**  
*Consultants in Acoustics · Audio/Visual  
 Noise Control · Security · IT*  
 Dallas · Boston · Dubai

**Edward Parker**  
 Principal

C: 214.738.6318 E: Parker@acoustonica.com  
 16990 Dallas Parkway, Suite 201, Dallas, Texas 75248  
 V: 972.250.6647 F: 972.250.6605 www.Acoustonica.com

**ArtTILE**



A WORLD OF HAND PAINTED TILE TRADITIONS

Irma Alcala  
 2410 N.MAIN SAN ANTONIO, TX 78212  
 T/210.734.8453 TOLL FREE/888.735.8453 F/210.733.6673  
 W/arttile@arttile.com E/info@arttile.com

**pmk**   
 CONSULTANTS  
 ACOUSTICS | AUDIO | VISUAL SYSTEMS



David Marsh | 214.688.7444 | www.pmkconsultants.com

**DO THE RIGHT THING!**



**FALLS Through Skylights**

with **FALLGUARD** SKYLIGHT SCREENS



OSHA 29 CFR 1926.501 Considers Skylights to Be "HOLES" in Roofs.



**PLASTECO, Inc.**  
 800-231-6117 X307  
 Email: fallguard@plasteco.com  
 Website: www.plasteco.com

■ **Kenneth Busby, FRICS**  
 kbusby@busbyqs.com

**BUSBY**  
 + ASSOCIATES  
 construction cost management

281.496.5615<sup>F</sup>  
 281.497.8943<sup>F</sup>  
 281.450.0395<sup>C</sup>  
 www.busbyqs.com<sup>H</sup>

■ 2470 Gray Falls #250, Houston, Texas 77077

CONTINUING EDUCATION  
 for interior designers & architects



MANUEL LEON PONCE  
 DESIGN ARTS SEMINARS INC

For all your continuing education needs,  
 call 1 800 264 9605 or visit us online at [www.DesignArts.Net](http://www.DesignArts.Net)





# TexasArchitect

Custom Reprints

Let your reprints do the advertising for you!

- Handouts at trade shows, meetings, and events
- Direct mail to clients and prospects
- Press releases and media packages
- Office display



To order your custom reprint, contact Andrea Exter at (512) 478-7386 or publisher@texasarchitect.org.

**Jose I. Guerra, P.E.**  
President



**Jose I. Guerra, Inc.**  
Consulting Engineers

**Structural ♦ Civil ♦ Mechanical ♦ Electrical**

2401 South IH-35, Suite 210 / Austin, Texas 78741  
(512) 445-2090 / Fax (512) 445-2099  
e-mail: jguerra@guerra.com

# DOWNTOWN DALLAS

Mark Dice



www.romanticpastdallas.com

www.brownbooks.com



ENGINEERING  
ENVIRONMENTAL  
FACILITIES  
INFRASTRUCTURE  
TESTING

**Rooted in Texas Since 1968**



**Raba  
Kistner**

Offices Statewide

rkci.com



L.A. FUESS PARTNERS, INC.

Structural Engineers

www.lafp.com

3333 Lee Parkway  
Suite 300  
Dallas, Texas 75219  
214.871.7010

Mark Peterman PE, Principal  
mpeterman@LAFP.com



Consulting and Design Services in Acoustics,  
Sound, Noise Control, Multi Media, Video,  
Broadcast and Theatrical Systems

Dallas • San Antonio

AMANDA WEST  
Business Development

4801 Spring Valley Rd, Ste 113-B  
Dallas Texas 75244  
972.934.3700 (voice)  
972.934.3720 (fax)  
awest@wjhw.com (email)  
www.wjhw.com (internet)

WRIGHTSON, JOHNSON, HADDON & WILLIAMS, INC.



## MCT Sheet Metal, Inc.

Sheet Metal Roofs

Established 1977

- Retro-Fit
- Standing Seam Roofs
- Chemical Storage Buildings

Katy Texas  
281-391-0285  
Beaumont, Texas  
409-794-3613

E-mail: sales@mctsheetmetal.com • Internet: www.mctsheetmetal.com • Pat Coussens • Todd Coussens

## YORK METAL FABRICATORS, INC.

CUSTOM FABRICATED ORNAMENTAL HANDRAILS

SINCE 1963

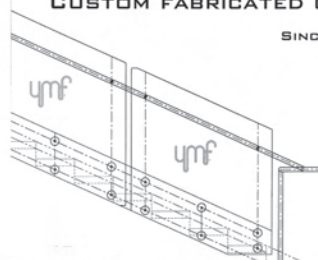

ASK US ABOUT  
BUILDING WHAT WE SELL  
AND THE DIFFERENCE IT  
MAKES FOR YOU

OKLAHOMA CITY - 800-255-4703 - WWW.YORKMETAL.COM

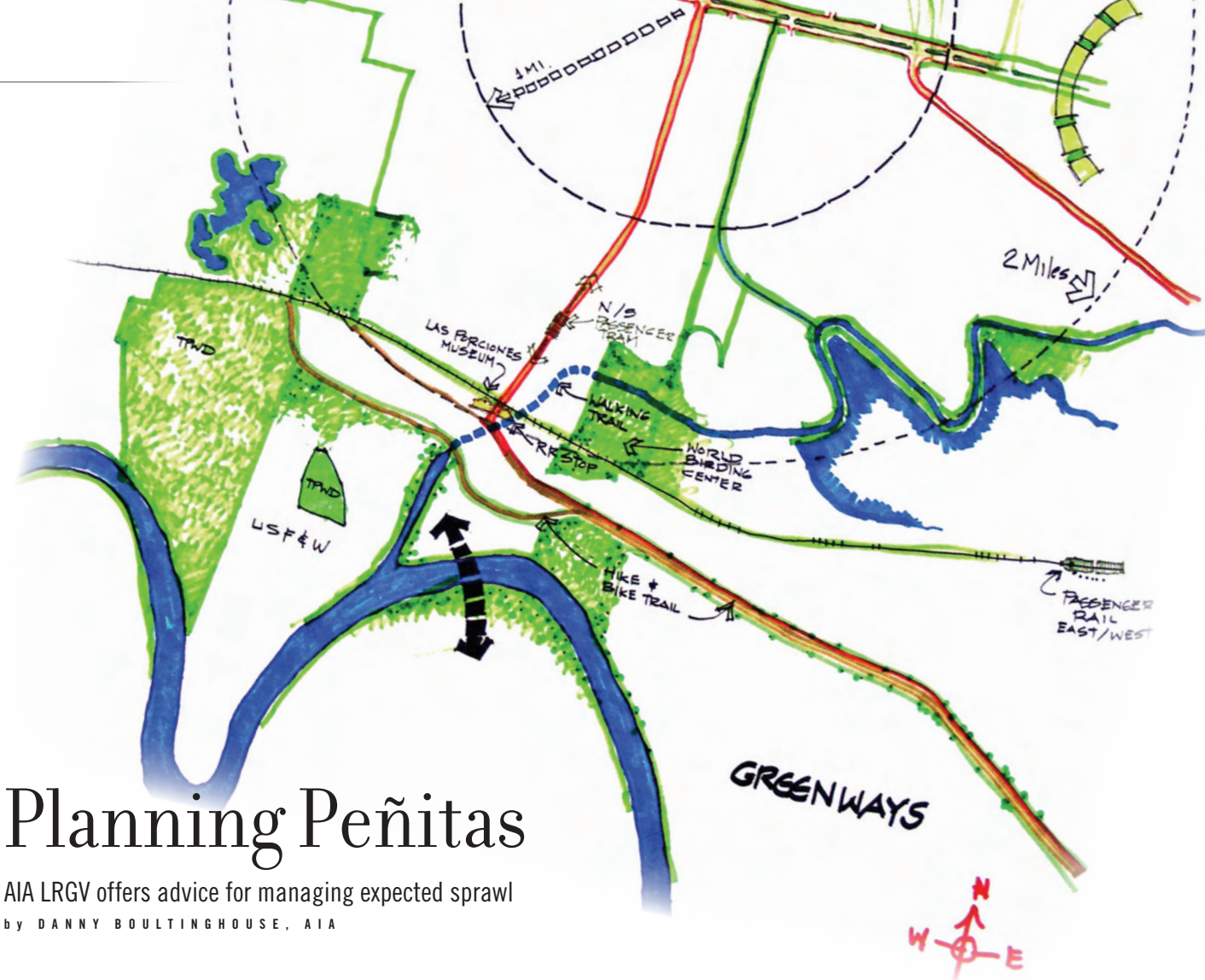

# Planning Peñitas

AIA LRGV offers advice for managing expected sprawl

by DANNY BOULTINGHOUSE, AIA

THE SMALL TOWN OF PEÑITAS stands in the cross hairs of progress. Situated along the Río Grande and at the western edge of the uncontrolled sprawl known as the McAllen-Edinburg-Mission metroplex, this community of around 1,200 people faces tremendous pressures that will affect its well-being for generations. Those pressures include plans to extend the region's north-south expressway (U.S. 83) and the inevitable residential subdivisions and commercial development (construction has just begun on a Wal-Mart) that typically follow such major highway projects.

Clearly, with its municipal government underfinanced and understaffed, Peñitas is in need of support if it is to sustain itself through the extraordinary growth currently being experienced in this region. The AIA's Lower Rio Grande Valley chapter began efforts earlier this year to help Peñitas by sponsoring a Regional and Urban Design Assistance Team. Funded through a \$10,000 AIA 150 grant to the chapter, the R/UDAT brought together local architects with key stakeholders to consider ideas for how Peñitas can turn its current challenges into opportunities for long-term benefit. Those ideas are detailed in *Vision 2007—Peñitas*, a report compiled by Urban Design Associates of Austin.

While the small community has few resources or infrastructure to meet the challenges it faces, Peñitas possesses several physical attributes that are significant assets. Chief among

them are two wildlife management areas located in the city, as well as the Río Grande and large tracts of unspoiled open space. A pending outer loop that will intersect with the U.S. 83 expansion is expected to enhance regional access to these natural amenities and create another node of potential development.

Strategies recommended in *Vision 2007—Peñitas* include:

- negotiating with Wal-Mart to install a large canopy wrapping around its new store to accommodate an outdoor market;
- working with transportation officials to design the extension of U.S. 83 as a four-lane highway with intersections at grade (as well as other methods to slow the traffic);
- encouraging new residential subdivisions to create compact and walkable environments;
- establishing a system of boulevards and tree-lined streets to connect residential and commercial areas; and
- enacting city ordinances to manage zoning and landscape improvements.

Culminating from the many proposals studied during the R/UDAT, this report offers local officials an array of planning tools that will help the community take charge of its future *now* rather than after Peñitas has been overwhelmed by the march of progress.

The writer is the LRGV chapter's designated AIA 150 "champion."

# It's Time To Stop The Warming.

Conserve Energy with  
Polyiso Roof Insulation

The Highest R-Value  
You Can Specify

Green Building,  
Cool Planet,  
Way Cool



## HUNTER

Explore the Advantages of Hunter Panel's  
Polyiso Roof Insulating Panels

[www.hunterpanels.com](http://www.hunterpanels.com)

888.746.1114

# BIG MEDICINE

4x4x16  
EMPEROR  
ARCTIC WHITE  
INTERSTATE  
BRICK CO.



McKINNEY MEDICAL ARTS CENTER  
McKINNEY TX



The coursing is brick, but the scale is bigger than that. Emperor units convey the grandeur of a regional medical office complex, yet maintain the rich tradition of real clay brick. Build better with **Blackson Brick Company, Inc.**

ARCHITECT GSR Andrade Architects, Dallas  
GENERAL CONTRACTOR Precept Builders, Dallas  
MASONRY CONTRACTOR NT Masonry Services, Wiley TX



214-855-5051  
blacksonbrick.com  
info@blacksonbrick.com