

TEXAS ARCHITECT

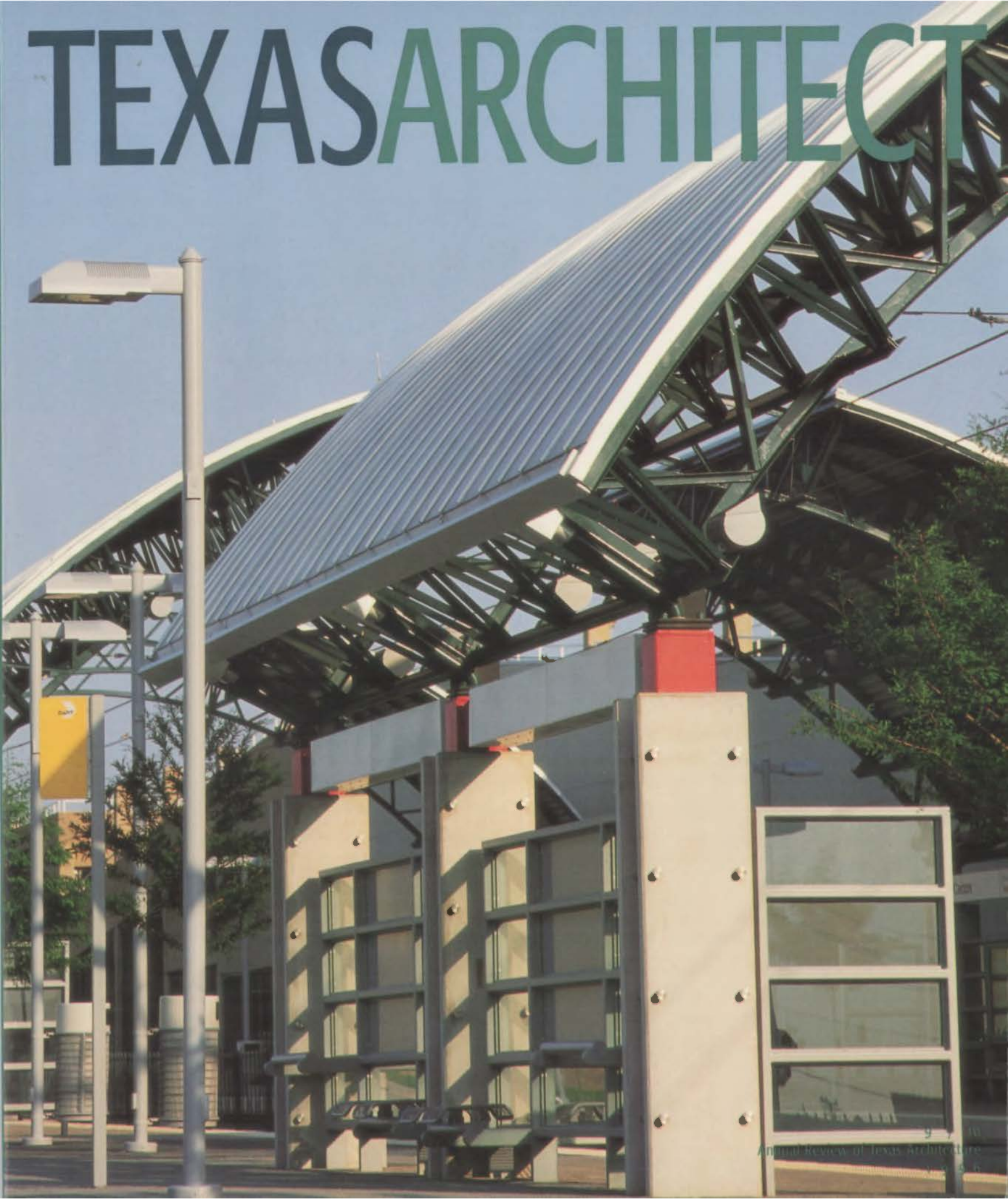

A C M E B R I C K

*Native Texas Plants.
Home Grown,
Naturally.*

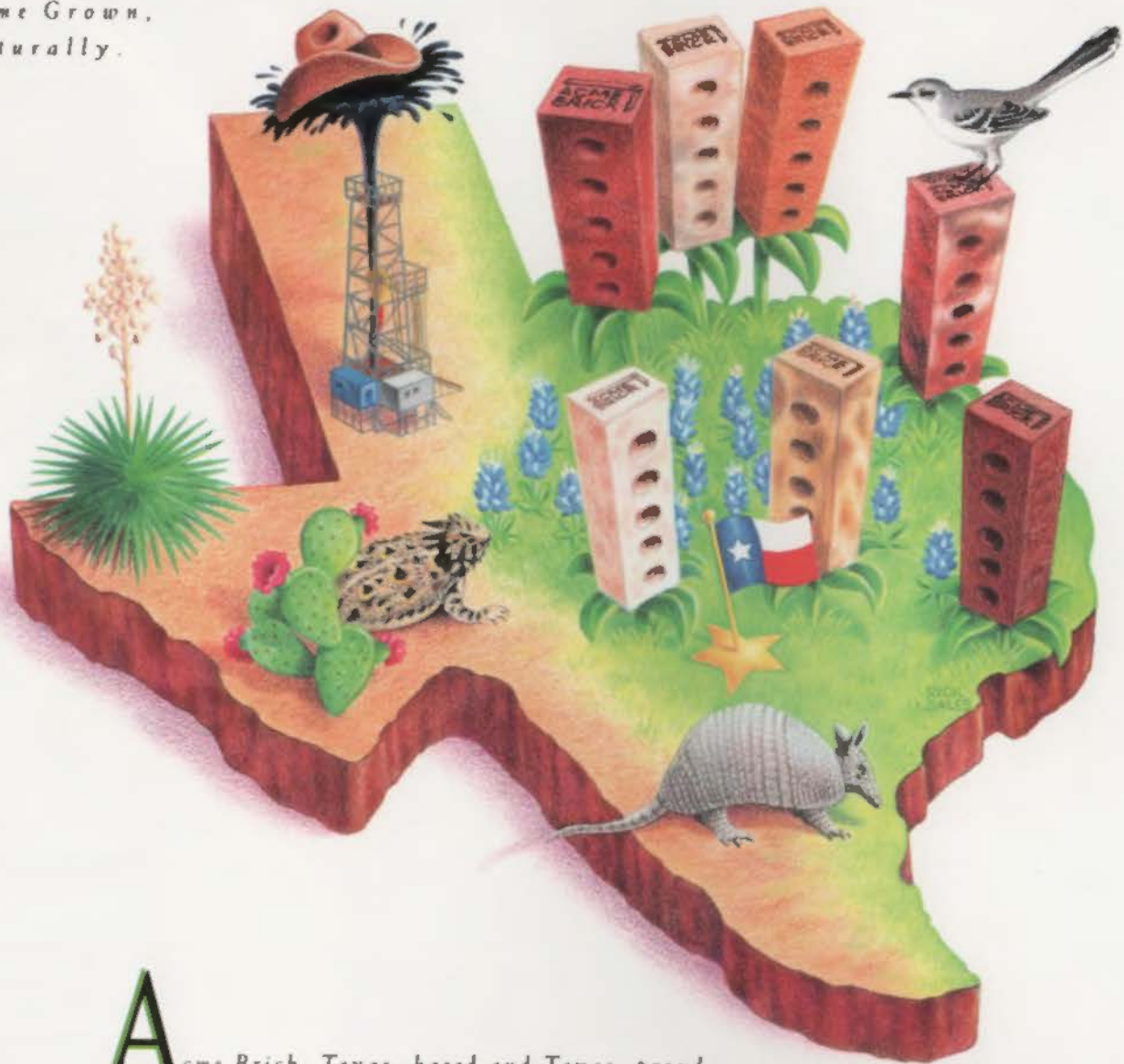

Acm Brick. Texas-based and Texas-proud.

The ideal building material for your next project is made right here in the Lone Star State from native soil. With seven plants and fourteen sales offices across the state, Acme Brick spends \$70 million in Texas each year. These dollars help bolster the local economy, which means more potential business for Texas architects. Insist on the same quality that architects have relied on since 1891. Together, we keep Texans working and the Texas economy growing.

**ACME
BRICK**

Since 1891

Visit us on the internet: <http://www.acmebrick.com>

Check the phone directory to contact your local Acme Brick Company sales office. Or call 1-800-792-1234, extension 365.

Browse www.txarch.com, visit booths 517 and 519 in San Antonio, or circle 16 on the reader inquiry card

LPF:
Texas Arch. ad

very hot!
due next day or so

I've included some
possible copy points
in this layout
—HD

Is it time to get on the

Web?

This is stand-in copy, not real. Fuller needs to write some real copy but this shows the look I'm after.

Actually, I'm quite sure the headline above can be improved. Although I do like the word "web" with question mark being large.

I was thinking that this copy would quickly make the case that it is time to get your firm on the web. Perhaps citing WSJ statistics on dramatic increase in web usage.

Without sounding sensational or melodramatic, suggest that the train is pulling out of the station.

Then make the case that FD&S is the solution. We can provide compelling and distinctive organizational and execution services. We speak the language of architecture, etc.

We can design, produce, (also manage?), get them set up with a link on the AIA site, listed in web directories, etc.

Work in our phone number, 512-476-7733, who to ask for, Larry Paul Fuller, Herman Dyal AIA or Steve Stamper (or should it be Mark Denton?), our web site address <http://www.fdsdesign.com>, and there you go.

HD: You've said what we want to say, and it doesn't read like hype. I wonder what would happen if we just ran it like this. --LPF



Design and Communication for Architecture, Fuller Dyal & Stamper.



Browse www.bxarch.com or circle 1 on the reader inquiry card

Reverse Aging With Alenco

Buildings are like people. As they age, some parts last while others all too soon show wear. If you are faced with window replacement challenges, start with Alenco. Alenco shares the expertise you need to specify the perfect cost-effective commercial window. The standard window options Alenco provides, along with custom shapes and sizes, will fit your every need. Tough, dependable, long-wearing Alenco windows stand up to time and keep your outlook—and your clients'—full of blue sky.



Wilford Hall Medical Center, San Antonio, replacement windows supplied by Alenco



For new installations or replacements, Alenco offers over 45 years of technological improvements and service leadership in aluminum window manufacturing. Alenco's windows and window wall systems are made entirely at our Bryan plant. Aluminum extrusion (including on-site remelting of scrap to save on cost and waste), insulated glass manufacturing, assembly, and painting are smooth steps in a tightly controlled process. Make the knowledgeable choice. Specify Alenco.



ALENCO

**Commercial Division
Redman Building Products**

1 800 444 1444 · Fax 409 823 1005
201 North FM 2818 Bryan, Texas 77803



Specify from a Full Selection of Windows for Commercial Construction

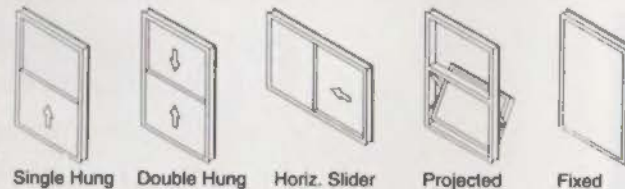

**Call today for our Architectural
Aluminum Window and Wall
Systems Guide and Product
Selection Guide today!**

Use Alenco Windows for:

- Schools
- Public Housing
- Health Care Facilities
- Office Buildings
- Churches
- Military Installations
- Any Durable Project

Look to Alenco for:

- Long-term value
- Durable components
- Quality assembly
- Custom paint finishes
- Cost-effectiveness
- Detailed shop drawings



Cliff Manor, Dallas, replacement windows supplied by Alenco

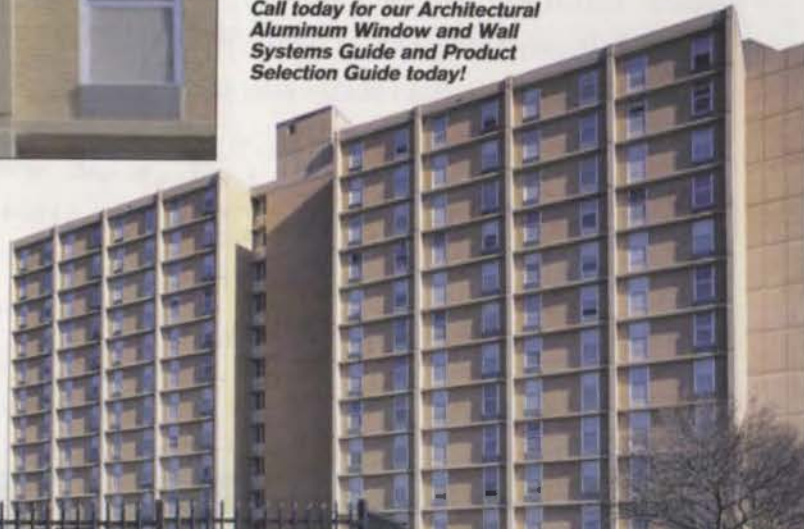

TEXAS ARCHITECT

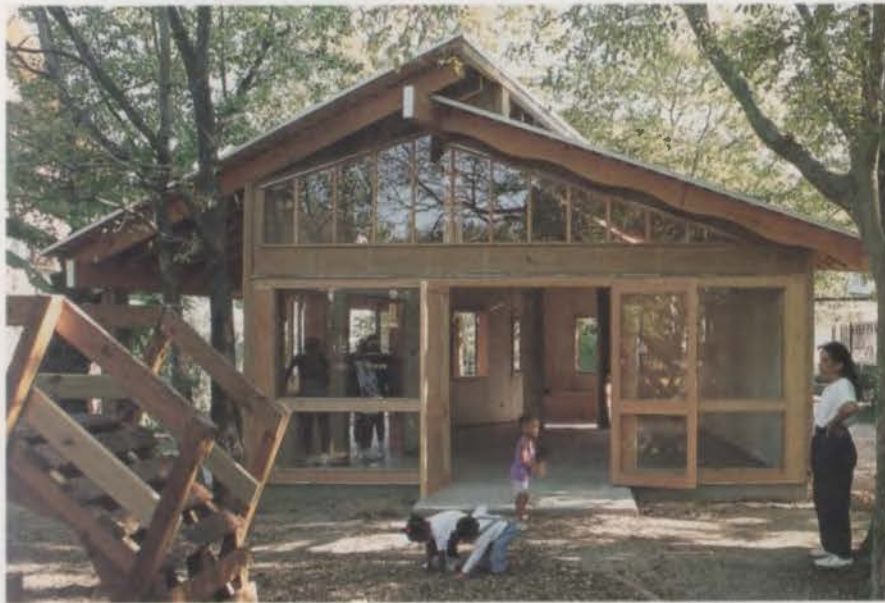

1996 TSA DESIGN AWARDS

Children's Chapel and Retreat, Magnificat House, Houston Leslie K. Elkins, Houston	48
Kendrick/Ralston Ranch, Austin Robert Jackson Architects, AIA, Austin	50
Santa Fe Residence, Santa Fe, N.Mex. Lake/Flato Architects, San Antonio	52
Silent Partner Recording Studio, Atlanta, Ga. Russ Berger Design Group, Inc., Dallas	54
South Texas Blood and Tissue Center, San Antonio Overland Partners, Inc., San Antonio	56
Alice McDermott Institute for Drug Development and the Southwest Oncology Group Building, San Antonio Kell Muñoz Wigodsky Architects, San Antonio	58
Cedars Station, DART, Dallas Hellmuth, Obata & Kassabaum, Inc., Dallas	60
Parque Zaragoza Recreation Center Robert Jackson/Emily Little Joint Venture Architects, Austin	62
Plaza Kinta Retail Center, Monterrey, Mexico Overland Partners, Inc., San Antonio	64
Declaration of Independence Room, Dallas Max Levy Architect, Dallas	66

DEPARTMENTS

Editor's note	7
Letters	11
News	16
Specifier	30
Market / Trends	33
Survey	68
Resources	74
TSA Annual Meeting Exhibitor Listings	74
Golden Age	84

Busque la
sinopsis que
se encuentra
al principio
de cada
historia
principal.

Above left: Children's Chapel and Retreat, Magnificat House, Houston, by Leslie K. Elkins, Houston, photographed by Paul Hester and Lisa Carol Hardaway

Above right: Plaza Kinta, Monterrey, Mexico, by Overland Partners, Inc., San Antonio, photographed by Ory Eshel and Bob Shermwell

On the cover: Cedars Station, DART, Dallas, by HOK, Inc., Dallas, photographed by Craig Blackmon

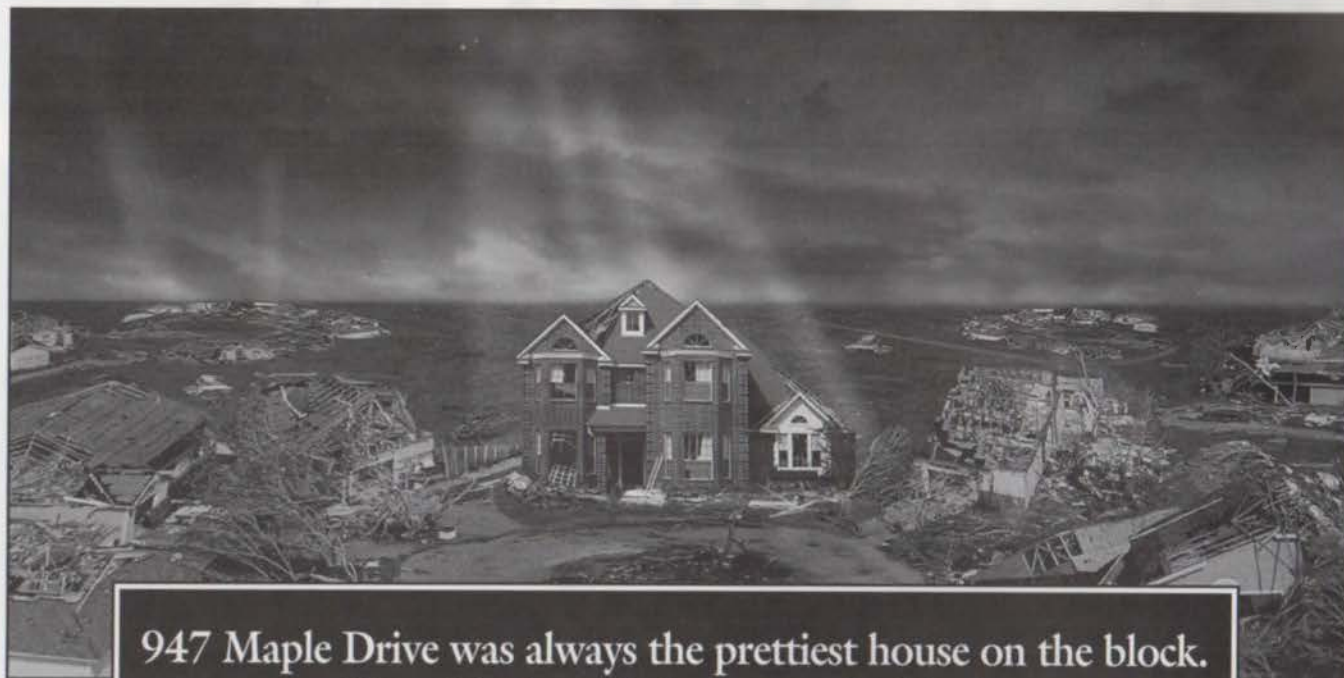

947 Maple Drive was always the prettiest house on the block.
Now it's the only house on the block.

♦ O.K., we admit it. We know, and we know you know, not even a brick house is going to stand up to 200 mile an hour winds. ♦ We just wanted to make the point that masonry construction offers outstanding sturdiness and durability along with its other excellent attributes. Like warm and welcoming good looks. Like natural insulating advantages. Like design flexibility and versatility. ♦ So whether your greatest concern is outstanding beauty or still standing durability, make it masonry. And make it everlastingly beautiful. ♦ For all the facts about creating with masonry, call or write.



Masonry Institute of Texas
P. O. Box 34583
Houston, Texas 77234
(713) 941-5668

Texas Architect (ISSN: 0040-4179) is published seven times per year (bimonthly and in April) by the Texas Society of Architects, 114 West Seventh, Suite 1400, Austin, Texas 78701. TSA is the official Texas state organization of the American Institute of Architects (David Lancaster, Executive Vice President). Copyright 1996 by the Texas Society of Architects.

Vincent P. Hauser, AIA Editor
 Susan Williamson Senior Editor
 Kelly Roberson Associate Editor
 § §
 Canan Yermen Associate Publisher
 Carolyn Baker (512)910-9038 Advertising Representative
 Wendi Lee Circulation Manager

TSA Publications Committee

C. Mark Seiley, AIA, Dallas (chairman); Dennis W. Clayton, AIA, Lubbock; Lawrence H. Connolly, AIA, Midland; Julius Gribou, AIA, College Station; Mark Gunderson, AIA, Fort Worth; Martin J. Harms, AIA, Lubbock; Douglas Koehne, AIA, Austin; Shafik I. Rifaat, AIA, Houston; Ed Soltero, AIA, El Paso; Dennis W. Stacy, AIA, Dallas; Dan Wigodsky, AIA, San Antonio

Contributing Editors

David Dillon, Dallas; Stephen Fox, Houston; Nestor Infanzón, AIA, Dallas; Barbara Koerble, Fort Worth; Gerald Moorhead, FAIA, Houston; Willis Winters, AIA, Dallas; David Woodcock, FAIA, RIBA, College Station

TSA Officers

Randall C. Gideon, AIA, Fort Worth, President; Jan Blackmon, AIA, Dallas, President-Elect; Brice Davis, AIA, Longview, Vice President; James Furr, FAIA, Houston, Vice President; Rolando Garcia, AIA, McAllen, Vice President; Larry Priesmeyer, AIA, College Station, Vice President; Bill Wilson, AIA, Corpus Christi, Treasurer; Donna Carter, AIA, Austin, Secretary; David Lancaster, Austin, Executive Vice President

TSA Board of Directors by Chapter

Phillip Miller, AIA, Abilene Chapter; Stephen Brooks, AIA, Amarillo Chapter; John Nyfeler, AIA, Austin Chapter; Charles Graham, AIA, Brazos Chapter; Jerry Kramer, AIA, Corpus Christi Chapter; Ronald Shaw, AIA, Dallas Chapter; Leonard Nordell, AIA, El Paso Chapter; Aubrey Hallum, AIA, Fort Worth Chapter; Ernesto Maldonado, AIA, Houston Chapter; Rudolph Gomez, AIA, Lower Rio Grande Valley Chapter; Mary Crites, AIA, Lubbock Chapter; Duane Meyers, AIA, Northeast Texas Chapter; Gregory M. Davis, AIA, San Antonio Chapter; Dohn LaBiche, AIA, Southeast Texas Chapter; Billy Greaves, AIA, Waco Chapter; David Wayland, AIA, West Texas Chapter; Dick Higgins, AIA, Wichita Falls Chapter; Jim C. Doche, FAIA, Amarillo, and Ronald Skaggs, FAIA, Dallas, AIA Directors; John Only Greer, FAIA, College Station, TAF Chairman; Martin Harms, AIA, Lubbock, Educator Member; and Eleanor Tinsley, Hon TSA, Public Member

Periodical postage paid at Austin, Texas, and additional mailing offices. **Postmaster:** Send address changes to *Texas Architect*, 114 West Seventh, Suite 1400, Austin, Texas 78701. Phone: (512) 478-7386. Printed in the U.S.A.

Subscription price is \$16 per year for TSA members, \$21 for nonmembers with addresses in the continental U.S. Reproduction of editorial content without written permission is prohibited. Use of names and images of products and services in either editorial or advertising does not constitute an endorsement by TSA or AIA, nor does comment necessarily reflect an official opinion of either organization. *Texas Architect* is indexed by the Avery Index of Architectural Periodicals, available in major libraries.

BPA membership applied for 3/95.

On the Road

DURING THE DELIBERATIONS of this year's TSA Design Awards jury, Elizabeth Ericson noted that the DART Cedar Street Station by HOK, Inc., recalled the imagery of the great 19th-century European train sheds, but was at the same time appropriate to its Texas setting. In a similar vein, juror Bart Prince, entirely familiar with the problems encountered by architects responding to regional traditions in his home state of New Mexico, complimented the design of the Santa Fe House by Lake/Flato Architects—in part because the literal regional style was used as a starting point for their design, and not as its end. Another project, a small children's chapel by Leslie Elkins, was perhaps the jury's favorite. Lawrence Booth, the third member of the jury, noted that light—that strong Texas sunlight—was used as a symbol of hope in the chapel, and that the integration of light lay at the heart of the design of this simple structure. Looking back at the projects that were selected, it seems to me that each juror was looking for an architecture unique to Texas, considering much more than issues of style and materials.

This notion was at the back of my mind during a recent trip to Fort Worth and Dallas. One place I visited was the Lee Johnson House in Fort Worth, designed in 1956 by Harwell Hamilton Harris. The house is just visible behind the hedges and suggests much more than Harris's homage to Wright. Adapting the stylistic elements to the Texas climate, Harris's design integrates landscape with building in a practical and artful way, retaining the sense of building-as-sculpture in a very modern way.

Later, I looked at Richard Meier's almost-completed Rachofsky House in Dallas; it is sited upon a vast green lawn, complete with sculpture and perhaps the longest black-granite barbecue pit in Texas. The house, dramatic as it is, seems lost on its lawn, and as a sculptural element would be more at home in the Hamptons or New Haven. If it is a kind of knitting to the landscape that shapes architecture in a particular way and gives it a sense of place, then the Lee Johnson House is a Texas house in a way that the Rachofsky House never will be. The early 20th-century work of Ayres & Ayres in San Antonio, described by Stephanie Cocke in this issue, illustrates this as well. Their hinged-plan residential designs and gracious detailing in terra cotta and stone are instructive today.

In the urban realm, the notions of landscape and sense of place are more complex but no less visceral. We do not easily think of our relatively young Texas cities as historic places, but they are made up of layer upon layer of cultural as well as built fabric. Can our cities survive as economic centers and still retain a genuine sense of place? Does our image of the city as architects differ from our image of the city as citizens? The theme of our November/December issue is *The City*; in it, we hope to explore these and other questions.

Over the past several months we have made some changes to the team that brings you *Texas Architect*. Kelly Roberson joined the staff as Associate Editor in the spring (and did yeoman's labor on this Design Awards issue) and Wendi Lee is the new Circulation Manager. In addition, Susan Williamson has returned to her position as Senior Editor after a maternity leave of several months.

Vincent P. Hauser

UPCOMING ISSUES

We invite submissions to *Texas Architect* for our upcoming issues:

Jan/Feb '97 (deadline 1 Nov)
 "Schools & Daycare Centers"

Mar/Apr '97 (deadline 6 Jan)
 "Religious Architecture"

Please call 512/478-7386, e-mail txarch@txarch.com, or fax at 512/478-0528 to discuss your story idea.

OWENS-CORNING'S ELAMINATOR®
THE METAL ROOF INSULATION SOLUTION
 ELAMINATOR® IS INSTALLED CORRECTLY BY LICENSED INSTALLERS.

BEAUTIFUL APPEARANCE
SPEEDS UP ROOFING
PURLINS AVAILABLE FOR COLLATERALS

SUPERIOR THERMAL PERFORMANCE
30 PLUS "R" VALUE
NO AIR INFILTRATION

PROVEN IN OVER 10 MILLION SQ. FT. INSTALLED IN TEXAS. CALL FOR BROCHURES AND GUIDE SPECIFICATIONS.

Circle 213 on the reader inquiry card

ENERGY BLANKET OF TEXAS, INC. 1-800-877-3350

"The effectiveness of thermal insulation is seriously impaired when it is installed incorrectly." ...Quote from ASHRAE Handbook of Fundamentals

A C M E B R I C K

Satisfies Any Palette.



A Acme Brick knows that its place in your design scheme is to bring innovative ideas to life with the natural beauty and lasting strength found only in brick. Our selection of textures, sizes, special shapes, and colors offers you an unlimited architectural palette. By patterning two or more of Acme's many colors you can create dramatic effects to enhance the aesthetics of any structure that takes advantage of a brick system. As your creativity goes, Acme goes. We're ready to help transform your artistic concept into architectural reality. Insist on the same quality that architects have relied on since 1891.



Since 1891

Check the phone directory to contact your local Acme Brick Company sales office.
 Or call 1-800-792-1234, extension 365.

Browse www.brarch.com, visit booths 517 and 519 in San Antonio, or circle 16 on the reader inquiry card

MARVIN
 WINDOWS & DOORS.



For more information, visit one of the centers listed below, or circle 4 on the reader inquiry card.



HOUSTON

Lone Star Plywood & Door Corp.
 16001 Tomball Parkway
 Houston, Texas 77086
 800/934-3502 713/440-9090
 Attn: Trisha Laird

Beaumont/Port Arthur 800/934-3502
Bryan/College Station 800/934-3502
Galveston 800/934-3502
Victoria 800/934-3502

Fisher Millwork Showroom



SAN ANTONIO

Fisher Millwork Showroom
 6450 Camp Bullis Rd.
 San Antonio, Texas 78257
 1-800-669-0914 210-698-0914
 Attn: Kevin Ayres & Harry Armenia

CORPUS CHRISTI

512-814-7000 Attn: Harry Armenia

McALLEN / BROWNSVILLE / LAREDO
KERRVILLE / FREDERICKSBURG
 1-800-669-0914 Attn: Bobby Garcia

Marvin Windows Planning Center



AUSTIN BRYAN/COLLEGE STATION FREDERICKSBURG TEMPLE/BELTON
 1214 West Sixth Street, Suite 102 Austin, Texas 78703
 800/333-9203 512/835-9203 Attn: Tom Braswell or Jeff Long
DALLAS WACO 2619 Lombardy Lane Dallas, Texas 75220
 800/888-3667 214/351-1186 Attn: David Faulkner
FORT WORTH 4455 Camp Bowie Rd. #110 Fort Worth, TX 76107
 800/955-9667 817/737-8877 Attn: Jack Moseley or Scott Pereth
LONGVIEW TYLER 1707 Loop 281 West Longview, TX 75604
 800/288-3667 903/759-9675 Attn: Lonnie Robinson
LUBBOCK Frontier Wholesale Co. 833 E. 40th Lubbock 79404
 800/444-3667 806/744-1404 Attn: David Thompson
MIDLAND 3303 N. Midkiff, Suite 178, San Miguel Square
 Midland, Texas 79705 915/520-5442 Attn: Gary Corbitt
LAS VEGAS 6370 W. Flamingo #18 Las Vegas, Nevada 89103
 702/362-6270 Attn: Tim Males
TEMPE 918 South Park Ln., Ste. 104 Tempe, Arizona 85281
 800/558-6645 602/902-0552 Attn: Saul Freeberg or David Dorrin
TULSA 1660 E 71st, Ste. P Tulsa, Oklahoma 74136
 800/283-6352 918/481-6352 Attn: Toran Ballone
OKLAHOMA CITY 114 E. Sheridan, B-102, Bricktown OKC 73104
 800/766-4690 405/235-5633 Attn: Gary Dawson
SHREVEPORT 6535 Line Ave., Ste. 100 Shreveport, LA 71106
 318/869-4220 Attn: Lonnie Robinson

Circle 4 on the reader inquiry card

FOR CLASSICAL ORDER, IT'S MARVIN, MADE TO ORDER



Houston Residence
designed by Kaufman Meeks + Partners Co, Houston
built by Stephen K. Hann Custom Builders, Houston
photographed by Rob Muir, Houston

Bringing the subtle grace of time-honored classical order to contemporary residential designs takes more than a skilled architect. It takes a window system that can satisfy a wide range of sizes while maintaining beauty and proportion. That system is Marvin Windows. Shapes and sizes to fit your every need are Marvin's hallmark. And so are reliability and performance, even in Texas' toughest weather.

Scale and beauty, strength and longevity—that's the perfect balance of design and technology. At Marvin Windows, we know that, too. That's why with Marvin every window is made to order to ensure highest quality and design flexibility. Plus, our extensive line of standard shapes and sizes offers you budget control, too.

So dare to bring new order and a delicate touch to your next project. Marvin's beauty is through and through. We will make you look good if money is no object. And we'll make you look good if money is precisely the point.

Innovation and service are standard with Marvin Windows, where every window is made to order. You can specify the features you want us to build in. And you can specify the features you want us to leave out.

Marvin makes windows in over 11,000 standard sizes and a virtually unlimited number of custom shapes and sizes, with a variety of options to suit your most specific needs. Because at Marvin, we know that the right window makes the right impression. Great first looks, and long-lasting, durable performance. That's Marvin Windows. Beautifully made to order, one at a time.

"Our goal, working with our clients, was to create an authentic French residence of the 1800s. Yet we wanted the house to be at home in its traditional community. With Marvin Windows, we were able to achieve the window proportions that the design required." — Mark Kaufman, Architect

"Working with a prominent architect and client/interior designer made this an interesting, rewarding project. Each had demanding standards. The selection of Marvin Windows reflects this attitude toward quality." — Stephen K. Hann

MARVIN
WINDOWS & DOORS.



Q

How easy can professional liability insurance be?

A

This easy.
1-800-SMALL FIRM.

**A/E professional liability insurance for small firms
on a very fast track.**

Time is money when you're a small firm. Every minute you spend away from your firm is time you can't spend with your clients. So how do you squeeze one more thing like professional liability insurance into your busy schedule? Easy. • Call us and ask for the Small Firm Program, sponsored by the AIA Trust. We'll give you a quote over the phone within 24 hours. No need to fill out a long application. Just answer a few questions and you're back to work in a hurry. If you qualify, you've got a policy that's good for three years. Even better, we guarantee you'll pay the same premium for three years. • And with all the time you'll save on our professional liability insurance, you might be able to sit down with a prospective client or two or three . . . So, call your local independent agent or broker, or **1-800-SMALL FIRM (1-800-762-5534)** for more information.

Victor O. Schinnerer & Company, Inc. Two Wisconsin Circle, Chevy Chase, MD. 20815-7022. Phone: 301-961-9800. Fax: 301-951-5444. Coverage provided by Continental Casualty Company, one of the CNA Insurance Companies. CNA is a registered service mark of the CNA Financial Corporation. This advertisement is not a contract. Only the policy can provide the actual description of terms, coverages, amounts, conditions and exclusions.

Victor O.
Schinnerer
& Company, Inc.

CNA

For All the Commitments You Make®

Letters

UT Plan Clarified

WITH REGARD TO THE May/June 1996 issue of *Texas Architect* and its article "UT plan approved" (pp. 12-13, 21):

The University of Texas at Austin Campus Master Plan by Cesar Pelli & Associates was indeed a major undertaking. Its findings and recommendations will guide the development of this campus in the future.

It should be understood that massive post-World War II growth was not unique to UT Austin, but was a national trend. Also it should be clarified that the Pelli plan did not "call for" five million square feet of new construction. It did identify building infill opportunities that total this amount. The need to create open public space must be balanced with the building density.

While Cesar Pelli, FAIA, provided his considerable creativity and credibility to the master planning effort, it was Fred Clarke, FAIA, a UT Austin graduate and Principal in the Pelli firm, who led the master planning effort for his alma mater.

*John M. Davis, FAIA, Austin
Associate Director for Planning and Design
The University of Texas System*

CORRECTIONS

In "Living with water" (*TA*, May/June 1996, pp. 14-15), the photographs of the two charrette schemes were taken by Sprinkle Robey Architects. The scheme pictured in photograph "1" is a depiction of proposed finger parks, and was completed by Matt Morris of the Central Team.

In the Texas Architecture for Health Design Awards published in *TA*, May/June 1996, the credits printed for the Mary Birch Women's Hospital (pg. 40) were wrong due to incorrect entry form information. The correct credits should read: **Architect:** The Stichler Design Group; **Associate Architect:** HKS Inc.

V I S I O N A R Y

Light on a Grand Scale.

**MASONRY & GLASS
SYSTEMS INC.**

9189-F Winkler
Houston, Texas 77017
Phone: 713/944-9716
Fax: 713/944-1723
San Antonio: 210/654-8441
Toll-Free: 800/677-6393

Master Distributor
of American-Made
PITTSBURGH CORNING
PCGLASSBLOCK®
PRODUCTS

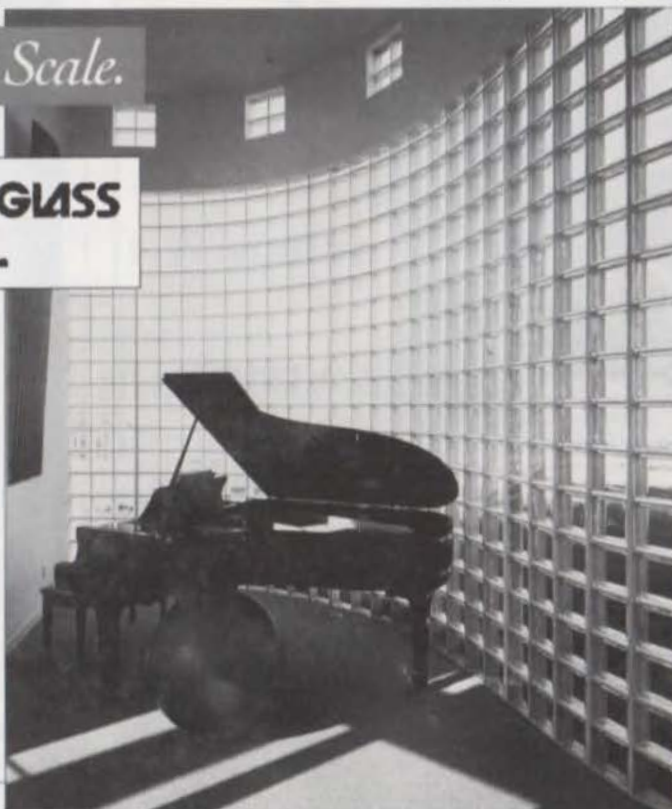

When designing this conservatory, a glass block curved wall seemed to strike a chord with W. Wayne Collins, AIA. Clearly distinctive glass block from Pittsburgh Corning can bring your visions to light, too. Just contact your local distributor.

*Hyma Residence,
Fallbrook, California*

Circle 10 on the reader inquiry card

Your Source For Selection...

Buchta Architectural Ceramics
 Chroma Glazed Tiles

Ceramica Vogue

Bisazza Glass Mosaics

Caesar (*AtlantisII*) Porcelain Tiles

Nova Porcelain Tiles

Exceed Porcelain Tiles

Arc-i-tec Brick Pavers

Armstone Cast Marble
 Floor Tile & Wall Panels

Natural Stone
 Marble - Granite - Limestone
Available in Tiles and Slab

**NORTH ★ AMERICAN
 TILE & STONE**

HOUSTON • DALLAS • SAN ANTONIO

800-713-1333

WECK GLASS BLOCK

*The widest range of designer
 shapes and finishes.*

BLOK UP

Mortarless Glass Block Installation

Browse www.txarch.com, visit booth 307 in San Antonio, or circle 73 on the reader inquiry card

We Make What You Need To Build a Better Place to Live



*Jewell
 celebrates
 60 years
 serving
 Texas!
 1936-1996*

KEYSTONE™
 RETAINING WALL SYSTEMS

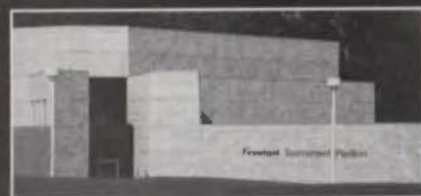

D·E·C·R·O·F·A·C·E™



AURORA™
 MASONRY FENCE SYSTEM

Whatever your project, you can trust Jewell Concrete Products, Inc., to help you reach a new level of client satisfaction and create a built environment we will all enjoy. Use KEYSTONE™ Retaining Wall Systems to improve the landscape with design flexibility and secure interlocking-pin installation. Add colorful Decro-Face® Architectural Masonry Units to exteriors or interiors for durable beauty. And rely on AURORA™ fencing for neighborhood privacy and long-term value. For these products and more, count on Jewell.

Oldcastle
 Architectural Products

JEWELL

Concrete Products, Inc.

P.O. Box 7115 Waco, Texas 76714 1-800-792-3216

Visit booth 116 in San Antonio
 or circle 7 on the reader inquiry card



Faulkner Construction Company

Austin - San Antonio - Rio Grande Valley - Mexico City
 (512) 441-1111

**35 Years of Excellence
 In Commercial Building**

Circle 20 on the reader inquiry card

GAS-FIRED CHILLER/HEATERS: EASY ON THE ENVIRONMENT AND YOUR UTILITY BILLS

Gas-fired double-effect absorption chiller/heaters efficiently provide space cooling and heating with a single, compact unit.

More importantly, these units are easy on the environment. Unlike electric chillers, gas chiller/heaters do not use ozone damaging chlorofluorocarbons (CFCs) or hydrochlorofluorocarbons (HCFCs) as refrigerant.

Because of their effect on the earth's protective ozone layer, production of these substances is being phased out and an excise tax is currently being levied on the use of CFCs.

In addition to being highly efficient, gas-fired chiller/heaters can significantly reduce demand penalty charges incurred by using electricity for air conditioning. And because they both heat and cool, the need for boilers is eliminated.

For efficient space conditioning — now and in the future — rely on gas-fired chiller/heaters.

For more information, contact your local gas utility marketing representative.



Texas Gas Utilities

Arkla • Energas • Entex • Lone Star Gas

**BERRIDGE . . . THE WIDEST SOURCE OF
ARCHITECTURAL METAL PANELS TO FIT ANY APPLICATION!**



Berridge Manufacturing Company

1720 MAURY ST. / HOUSTON, TX 77026 / 1-800-231-8127

Circle 102 on the reader inquiry card



**Support the
companies
that support
TSA.**

Remember *Texas Architect* advertisers when you specify products, recommend consultants, or purchase equipment. Their generous financial support helps make this magazine possible.

Bargains Available Only to AIA Members

- 1** *Term Life Insurance*
- 2** *Disability Income Protection*
- 3** *Business Overhead Expense Protection*

800-367-7438

AIA Trust

Circle 14 on the reader inquiry card

Stephen D. Sprowls, CPCU
President



We've been around—
through boom and bust,
since 1981, providing
continuing professional
advice and support
to help you manage
the risks of your profession.
TSA's source for
professional liability insurance.

Professional Lines Underwriting
Specialists, Inc.

P.O. Box 160190
Austin, Texas 78716

(512) 328-8395
1 (800) 880-1019

Fax (512) 328-8121

Circle 12 on the reader inquiry card

The **Kent J. Chatagnier** Firm
Consultants in Roofing Services,™

Deanna Chatagnier
President

Kent Chatagnier, R.C.I.
Sr. Roofing Consultant/Partner

WBE Professional Services Firm

ROOFING
WATERPROOFING
WINDOW WALLS
Circle 31 on the reader inquiry card

100 Flying Scot
Lakeway Airport
Austin, Texas 78734-5110
(512) 261-4446 • (800) 553-7586
Fax: (512) 261-3073



**We are on
the Move!**

Texas Society of Architects
and Texas Architect Magazine
are changing scenery
effective Nov. 1, 1996.
Our new address will be:
816 Congress Ave.
Suite 970
Austin, TX 78701

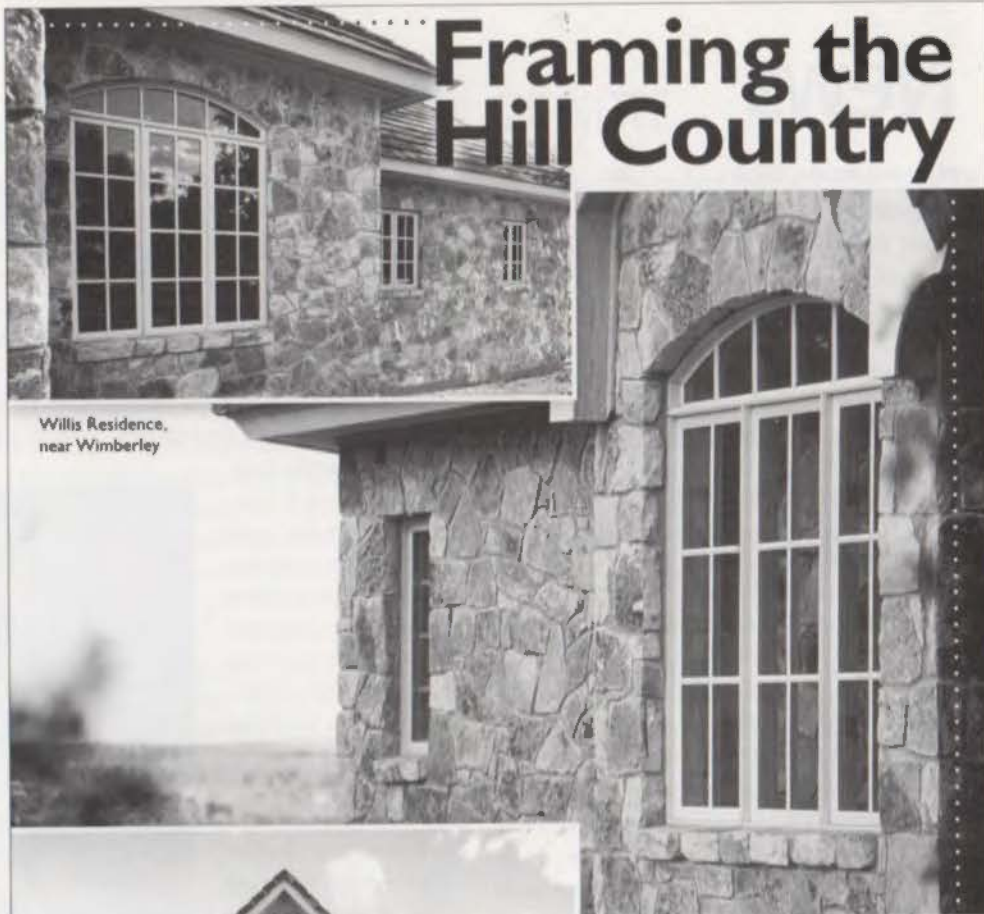

Willis Residence,
near Wimberley



Framing the Hill Country

CAPTURE

The timeless character and solitude of a rolling Hill Country view deserves historically accurate true **YOUR VIEW** divided lite windows and doors from Weather Shield. Only Weather Shield preserves history and provides

WITH WEATHER SHIELD'S

superior insulation. We encase individual lites of insulating glass, in effect creating many different windows within a window, dual-sealed to produce a tough, resilient barrier. Isn't it time you took a closer look at Weather Shield? See why it's the perfect frame for your favorite view.

GRACE AND CHARM.

.....
THERE'S MORE TO SEE IN A WEATHER SHIELD WINDOW.

WEATHER SHIELD
WINDOWS & DOORS

All Weather Protection - Always!



Allen & Allen Company

SAN ANTONIO
Attn: Dale Berman
123 West Rhapsody
San Antonio, Texas 78216
210-344-6099 800-460-2099
Fax 210-344-2803

Wm Cameron & Co.

HOUSTON
Attn: John Potts
5301 Bissonett
Houston, Texas 77401
713-349-8360
Fax 713-349-8758

 **Lone Star**
LONE STAR PLYWOOD & DOOR CORP.

DALLAS
Attn: Steve Sikkes
425 Airline Drive
Coppell, Texas 75019
214-304-1234 800-934-3501
Metro 214-471-1116
Fax 214-471-1311

Circle 33 on the reader inquiry card

News

Planning on the River 16

SAN ANTONIO A competition yields a design for the International Center on the River Walk.

Of Note 17

First A&M dean dies 18

BRYAN Edward J. Romieniec, the first dean of Texas A&M's College of Architecture, died in June.

TSA to honor 12 21

TEXAS The annual TSA Honor Awards will be presented October 10-12 during the TSA Annual Meeting.

Architects help rebuild 22

DALLAS Area architects help two churches rebuild after arson.

YAF sponsors competition 25

DALLAS A prototype park pavilion is the focus of a design competition for state architects.

Calendar 26

IIDA announces first awards 26

DALLAS The Texas chapter of IIDA announces its Interior Design Awards.

Austin tour visits 13 27

AUSTIN AIA Austin sets the stops on its annual Homes Tour.

Planning on the River

SAN ANTONIO Careful attention to urban design considerations won the day in the city of San Antonio's second juried design competition, this time for an International Center to house the North American Development Bank, the city's Convention and Visitors Bureau, and trade offices of San Antonio and several Mexican states. In contrast to the city's first juried competition, which produced Ricardo Legorreta's big red Central Library last year, the International Center competition called for an adaptive reuse of an existing structure: the three-story brick building that had been vacated by the library.

The premiated scheme by Lake/Flato Architects of San Antonio went conspicuously farther than the other three finalists to situate the project in its urban setting, to take advantage of its River Walk location, and to encourage pedestrian movement. Jurors were Enrique Norten, a principal of Taller de Enrique Norten Arquitectos of Mexico City; Gilbert Rosenthal, a partner in Wallace, Roberts & Todd, Philadelphia; Gino Rossetti, president of Rossetti Associates Architects, Birmingham, Mich.; and Michael Underhill, a professor of architecture at Arizona State University in Tempe.

The team for the winning scheme included Greg Papay, project architect; David Lake, principal-in-charge; and Ted Flato, principal-in-charge of design. The site is bounded by Market Street on the north, St. Mary's Street on the east, the River Walk on the south, and on the west, a stub of East Dolorosa Street passing between the existing building's rear and the river's unlandscaped bypass channel.

The architects noted that East Dolorosa Street had originally passed through the site of the building rather than terminating at its rear and turning north to Market Street. To

recall the historic street grid, the scheme puts building entrances on east and west, connected by a three-story skylighted corridor on axis with the remaining one-block vestige of East Dolorosa.

The scheme lines East Dolorosa with windmill palms, closed to all but occasional VIP vehicles, and linked with the River Walk. New restaurant lease space at both the river

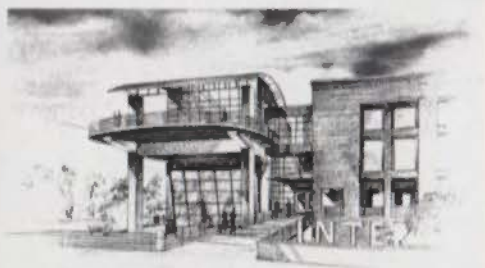
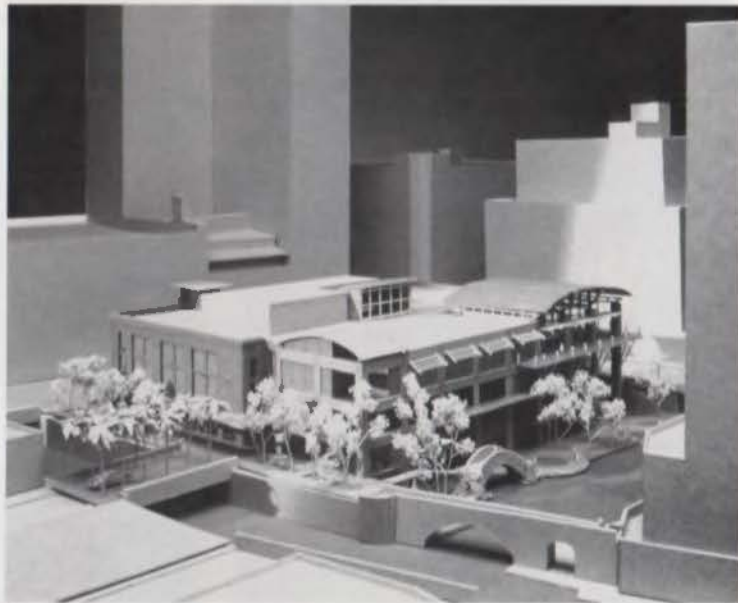

and street levels would bring additional activity to what is now effectively a dead end of the River Walk.

East Dolorosa, now little more than a back alley, would gain new prominence as a pedestrian link from the River Walk to the Bexar County Courthouse, Main Plaza, and San Fernando Cathedral. At the same time the International Center itself would be tied more closely to the city's historic government center to the west.

The existing setback on St. Mary's Street would be excavated to create a switchback wheelchair ramp through gardens to a patio

OF NOTE

at river level. A footbridge would cross over this new patio to connect St. Mary's Street to the building's east entry. Rising three stories from the river level would be a giant "media wall," created by San Antonio composer and media artist George Cisneros, of television monitors displaying art graphics and other information.

The trade offices, or *casas*, would be located in 50-foot-deep bays at street level, with windows facing the sidewalks. The *casas* would be entered from an interior court that could double as a gallery and small performance space. The Convention and Visitors Bureau would occupy the second floor, and the NAD Bank and a conference center would go on the third floor.

In the Lake/Flato plan, the existing brick skin would be stripped from the southern

portion of the building, including the River Walk frontage, to create large window expanses and a few inset balconies in a stuccoed concrete frame. On the remaining facades, some of the brick would be removed, enlarging the existing slot windows and exposing portions of the structural skeleton. The changes would yield a quicker and more complex rhythm on the sidewalk.

The northern and southern portions of the Lake/Flato International Center project should read as two buildings of distinct architectural character which are joined by the central corridor element which is on axis with East Dolorosa Street. The most dramatic architectural feature of the scheme is the third floor's large conference room, with its metal vault roof, wide windows, and cantilevered semicircular balcony.

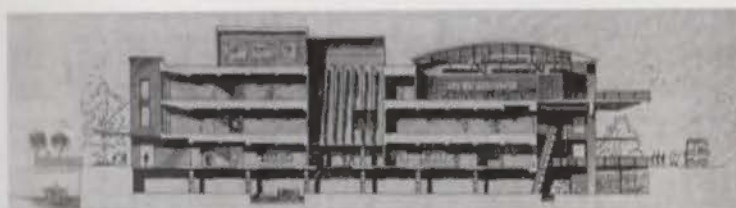
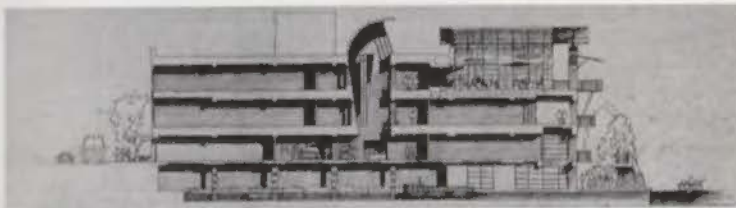

1 The Lake/Flato plan situates the International Center on the River Walk.

2 a rendering of the facade of the Lake/Flato plan for the International Center

3 the submission by Alamo Architects

4 the submission by Beaty Saunders and Chesney Morales

5 sections of the Lake/Flato scheme

Market Square. The architects' proposal to reinvigorate East Dolorosa Street inspired San Antonio Conservation Society president Sally Buchanan to propose a more urbanistically sound and less expensive means of linking the river with Market Square via East Dolorosa and Market Street.

"Planning on the River" continued on page 18

PA team goes online with *ArchitectREACH*

The top former executives of the now-defunct *Progressive Architecture* magazine have joined with an online service developer to provide original editorial content with updated news and information over the Internet. The service, dubbed *ArchitectREACH*, will debut later this year as a private community for architects and will feature moderated interviews with consultants and discussions with other architects. *ArchitectREACH* will also offer subscriber access to product databases and reference resources. It will be a completely private network with Internet access, customized news, and e-mail capabilities.

Winner of "On Your Mark" announced

Douglas/Gallagher of Houston was the winner of "On Your Mark," a design competition for a marker that will designate districts, buildings, and sites of historic importance in Houston. The contest, sponsored by the Rice Design Alliance, the Greater Houston Preservation Alliance, and the City of Houston, received 55 entries from Texas and nine other states. The marker is intended to reflect the history of Houston, to be a symbol of its heritage, and to raise public awareness of the significance of historic preservation.

HHFC to purchase historic Rice Hotel

On June 18, the non-profit Houston Housing Finance Corporation (HHFC) voted to purchase the 84-year-old Rice Hotel (see *TA*, May/June 1996, pp. 29-30, 32), unoccupied since 1977, for \$6.65 million. The HHFC will enter into an agreement with the Randall Davis Company to convert the hotel into 350 to 375 units. The hotel is site of the former Capitol of Texas and is a Houston historical architectural landmark listed on the National Register of Historic Places. Construction is scheduled to begin near the end of July; completion is slated for December 1997.

Spinning the Web

The web address and name of the Texas Architect Online home page has changed. Now known as *TA2*, the page can be found at <http://www.txarch.com/>. For quick access to the section on laws and regulations, go to <http://www.txarch.com/tsa/laws/>. To check out the *TSA*Link home page, go to <http://www.tsalink.com/>.

First A&M dean dies

BRYAN On June 25, Edward J. Romieniec, FAIA, 75, died at the Crestview Methodist Retirement Center in Bryan. Romieniec was a former professor and the dean emeritus of Texas A&M's College of Architecture.

Romieniec earned master of architecture degrees from the University of Illinois and Harvard University. In addition to A&M, he taught at Oklahoma State University and Columbia University.

Romieniec was a member of the A&M faculty from 1956 to 1960 and from 1963 until his retirement in 1988. In 1969, an independent College of Architecture and Environmental Design was formed with Romieniec as its first dean. While dean, he expanded and reorganized the architectural program, initiated new undergraduate and graduate programs, and established doctoral programs in architecture, urban and regional planning, and landscape architecture.

In 1967, Romieniec was commissioned by the governor's office to study the needs and patterns of architectural education within the state until the year 1990. The results and recommen-

dations were published in *Architectural Education: 1990*, the basis for the first significant change in architectural education in Texas since 1905.

In 1972, Romieniec was elected to the AIA College of Fellows. In addition to receiving the A&M Association of Former Students' Award for Distinguished Achievement in Teaching, he was the first educator member of the Texas Architectural Foundation (TAF). Romieniec was also the first recipient of the TSA state award to recognize outstanding educators, now named the Edward J. Romieniec Award for Distinguished Achievement in Architectural Education.

Remembrances in appreciation of Romieniec should be made to the Edward J. Romieniec Scholarship Fund in care of the TAF, 114 West Seventh Street, #1400, Austin 78701.



Edward Romieniec, 1976

Kelly Roberson

Robert Stanford & Associates Metal Roofing Consultants

4106 Waterstone Drive

Missouri City, Texas 77459

Office: 713/261.8522 · Fax: 713/499.4840

Pager: 713/616.1600

Services Provided:

Scheduled Inspections during Construction

Written & Photographic Reports

Manufacturer Installation Certified

Product Selection/Specifications

Contract Document Preparation & Review

Detail/Drawing Review & Recommendations

Expert Witness Testimony

25 years experience in the architectural metal roofing industry

Member RCI/Roof Consultants Institute

Browse www.txarch.com or circle 2 on the reader inquiry card

"Planning on the River" continued from page 17

Three other submittals, by Alamo Architects, the team of Beaty Saunders Architects and Chesney Morales & Associates, and 3D/International, all of San Antonio, were finalists in the competition.

The most striking feature of the scheme by Alamo Architects is its trellis-like wrapping in a network of cables for climbing vines. Alamo Architects also gave the riverside facade giant order columns and step-back corner balconies. At street level, entrances to lease spaces, a conference room, and administrative offices were placed along an open-air paseo slicing diagonally through the building from northwest to east and passing through an atrium near the middle.

A team led by 3D/International proposed adding rhythmic complication—and sometimes awkwardness—to the existing facade: Full-bay segmental arches along the riverside concourse were divided in two, little relieving arches were embedded in the facade at street level, and additional square windows were punched into the facade at the second floor. Major interior corridors on all floors were drawn as undulating compound curves punctuated by a small circular atrium. (A photograph of the 3D/International scheme was not available.)

Like Lake/Flato, this team placed the trade casas on street level, in this case with bowed display windows facing Market Street. Bender Wells Clark Design contributed a terraced garden, twisting staircase, and cascading water feature, recalling the picturesque style of Robert Hugman's River Walk designs, to link street and river along St. Mary's Street.

Beaty Saunders Architects and Chesney Morales & Associates, associated architects, kept much of the existing brick facade, replacing narrow slit windows with smaller square ones, giving the building a new industrial modern top that, in the drawings, looks crisp, vigorous, and delicately detailed. At street level, the building was expanded slightly to meet the property line at Market and St. Mary's streets, but the resulting stone wall, defining a gallery-lobby, was mostly blank. Interior spaces and circulation at street level appear awkward in the drawings.

Mike Greenberg

Mike Greenberg is a writer for the San Antonio Express-News.

Find out about TSA/AIA

Complete this card and mail it to TSA and we'll send you more information on the benefits of joining the Texas Society of Architects/American Institute of Architects.

TEXAS SOCIETY OF ARCHITECTS



ESTABLISHED 1939

Please contact me about the services and benefits of joining the Texas Society of Architects / American Institute of Architects

Name: _____
 Title/Position: _____
 Firm/School: _____
 Type of Firm: _____
 Busn. Address: _____
 City/State/Zip: _____
 Phone Number: _____
 Fax Number: _____
 Home Address: _____

Circle your Chapter (if known):

- Abilene
- Amarillo
- Austin
- Brazos
- Corpus Christi
- Dallas
- El Paso
- Fort Worth
- Houston
- Lower Rio Grande Valley
- Lubbock
- Northeast Texas
- San Antonio
- Southeast Texas
- Waco
- West Texas
- Wichita Falls

Subscribe and Save!

Receive every issue of TEXAS ARCHITECT - all six regular issues plus a bonus seventh issue, if you pre-pay. And you'll save at least 13% off the cover price! Complete the postage-paid card and return it to us to start your subscription.

- 1 year, 6 issues, \$21 13% off the cover (foreign: US \$35 per year.)
- 2 years, 12 issues, \$38 21% off the cover
- Student rate, one-year, \$15 38% off the cover
- Payment enclosed. One free issue on a one-year subscription, 7 in all; or TWO free issues on a two-year subscription, 14 in all.
- Bill me. *(Visa and Mastercard accepted)*

Name: _____
 Title/Position: _____
 Firm/School: _____
 Type of Firm: _____
 Mail Address: _____
 City/State/Zip: _____
 Billing Address (if different from above): _____

subscription action card

TEXASARCHITECT

What is your primary business or industry? (please check only one)

- Architecture or A/E firm
 - Engineering firm
 - Architectural design (not headed by reg. architect)
 - Interior design
 - Landscape architecture
 - Contractor or builder
 - Government
 - Commercial/Industrial/Institutional
 - College personnel or library
 - Architecture student
 - Public library, professional club, society, or trade association
 - Supplier of building or interior furnishing products
 - Other allied to the field
- Please specify: _____

Free Product Information

Take advantage of additional information available about products and services advertised in this issue. Fill out the attached Reader Inquiry Service Card and drop it in the mail to us, free-of-charge. We will forward your requests immediately.

Name: _____
 Firm/Company: _____
 Address: _____
 City/State/Zip: _____
 Position: _____
 Telephone: _____

I would also like to subscribe to TEXAS ARCHITECT. Please bill me (\$21/6 issues)

Circle the appropriate reader inquiry number(s)

1	2	3	4	5	6	7	8	9	10	11	12	13	14	15	16	17	18	19	20
21	22	23	24	25	26	27	28	29	30	31	32	33	34	35	36	37	38	39	40
41	42	43	44	45	46	47	48	49	50	51	52	53	54	55	56	57	58	59	60
61	62	63	64	65	66	67	68	69	70	71	72	73	74	75	76	77	78	79	80
81	82	83	84	85	86	87	88	89	90	91	92	93	94	95	96	97	98	99	100
101	102	103	104	105	106	107	108	109	110	111	112	113	114	115	116	117	118	119	120
121	122	123	124	125	126	127	128	129	130	131	132	133	134	135	136	137	138	139	140
141	142	143	144	145	146	147	148	149	150	151	152	153	154	155	156	157	158	159	160
161	162	163	164	165	166	167	168	169	170	171	172	173	174	175	176	177	178	179	180
181	182	183	184	185	186	187	188	189	190	191	192	193	194	195	196	197	198	199	200
201	202	203	204	205	206	207	208	209	210	211	212	213	214	215	216	217	218	219	220
221	222	223	224	225	226	227	228	229	230	231	232	233	234	235	236	237	238	239	240
241	242	243	244	245	246	247	248	249	250	251	252	253	254	255	256	257	258	259	260

reader inquiry service

September/October 1991

This card will not be processed after November 30, 1991

Please check the appropriate boxes below:

- Job Function:
- Design/Principal
 - Manager/Dept. Head
 - Staff Architect
 - Project Manager
 - Intern Architect
 - Designer
 - Interior Designer
 - Engineer
 - Client

Do you write or approve product specifications? Yes No

- Type of Business:
- Architectural or A/E Firm
 - Consulting Engineering
 - Contractor or Builder
 - Commercial, Industrial, or Institutional
 - Government Agency
 - Interior Design

- Information Needed for:
- Current Project
 - Future Project
 - New Building
 - Remodeling

- Type of Contact Requested:
- Have your representative call me.
 - Send more detailed technical information.
 - Send samples or demonstration package.

TEXASARCHITECT



NO POSTAGE
NECESSARY
IF MAILED
IN THE
UNITED STATES



BUSINESS REPLY MAIL

FIRST-CLASS MAIL PERMIT NO. 3149 AUSTIN, TEXAS

POSTAGE WILL BE PAID BY ADDRESSEE

TEXAS SOCIETY OF ARCHITECTS

**114 W 7TH ST, STE 1400
AUSTIN, TX 78701-9833**

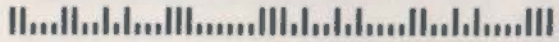

NO POSTAGE
NECESSARY
IF MAILED
IN THE
UNITED STATES



BUSINESS REPLY MAIL

FIRST-CLASS MAIL PERMIT NO. 3149 AUSTIN, TEXAS

POSTAGE WILL BE PAID BY ADDRESSEE

TEXASARCHITECT

**114 W 7TH ST, STE 1400
AUSTIN, TX 78701-9833**



NO POSTAGE
NECESSARY
IF MAILED
IN THE
UNITED STATES



BUSINESS REPLY MAIL

FIRST-CLASS MAIL PERMIT NO. 3149 AUSTIN, TEXAS

POSTAGE WILL BE PAID BY ADDRESSEE

TEXASARCHITECT

**114 W 7TH ST, STE 1400
AUSTIN, TX 78701-9833**



TSA to honor 12

TEXAS In October, the Texas Society of Architects (TSA) will honor nine individuals and three programs for various contributions to the profession of architecture. The annual Honor Awards, presented during the TSA Annual Meeting at the San Antonio Convention Center on October 10-12, will also include presentation of the Llewelyn W. Pitts Award for lifetime achievement by a TSA member, the society's highest honor.

John P. White will receive the 1996 Edward J. Romieniec Award recognizing an individual architectural educator for outstanding educational contributions. White is currently a professor at Texas Tech University in Lubbock, where he helped develop the graduate program in historic preservation and received the President's Excellence in Teaching Award in 1996.

This year's John G. Flowers Award will go to Larry Paul Fuller, who from 1973-1984 served as TSA's Director of Publications and Editor of *Texas Architect*. The Flowers Award recognizes an individual or organization for excellence in the promotion of architecture through the media. Fuller is now a principal with Fuller Dyal & Stamper in Austin.

Donald R. Kubala will receive the 1996 William W. Caudill Award for professional achievement in leadership development during early years of AIA membership. Kubala, a native of Texas, received undergraduate and graduate degrees in architecture from Texas A&M University. An associate at Good, Fulton & Farrell in Dallas, Kubala has been actively involved in AIA activities for ten years.

Moore Andersson Architects of Austin will receive the TSA Architecture Firm Award. The firm, a collaborative of architects and designers, is led by Arthur Andersson and is inspired by the architectural legacy left by his partner Charles Moore. Its commissions range from furniture to retail design, and gallery exhibitions to residential design.

Four individuals will be elevated this year with TSA Honorary Membership. Honorary Membership recognizes individuals for their long-term association with architects and architecture in providing a better quality of life in Texas.

Don Henley, born in Gilmer, is a recording artist, songwriter, record producer, and a member of the Eagles. Henley is widely known as an environmentalist, conservation-

ist, and preservationist. One of his more public efforts has been the Walden Woods Project, of which he is founder and co-chair.

Mary Margaret Farabee is an executive committee member and a founder of the Charles W. Moore Foundation, organized to save Moore's home and studio. She has served on a number of civic and non-profit boards, including the Texas Fine Arts Association Capital Campaign, the Austin History Center, and the Paramount Theater.

Pete Geren currently serves Texas' 12th district as a U.S. Representative. He was instrumental in the transition of Carswell Air Force Base to the Naval Air Station Fort Worth Joint Reserve Base, and has successfully secured funds through his tenure on the Transportation Committee for runways at the Dallas/Fort Worth Airport, the extension of Highway 121, and the Intermodal Transportation Center in Fort Worth.

Howard W. Peak IV is a member of the San Antonio City Council and co-chair of the Alamo Plaza Committee. Peak was a member of the AIA San Antonio Environmental Design Charrette, and has been recognized by the American Planning Association for his contributions to the planning of the city.

Two regional programs will be recognized with Citations of Honor by TSA for significant contributions to the goals of the architectural profession in Texas. The Southwestern Exposition and Livestock Show, held annually since 1896, is a national leader in the stock show and rodeo industry, and was recognized in 1996 as a State Historical Site by the Texas Historical Commission.

The University of Texas at Austin, Robert M. Berdahl, President, will also receive a Citation of Honor. Berdahl was instrumental in commissioning and leading the first campus master plan effort, completed by Pelli & Associates, at UT since 1930.

Two chapter programs will be recognized at the ceremony. On February 24-25, 1996, AIA San Antonio conducted an Environmental Design Charrette, an interdisciplinary effort used to produce "creative, practical, and sustainable development models for San Antonio's future growth." The program will receive a special president's award.

At AIA Houston, "Designing for Change," the chapter's response to the Downtown Management District Development Plan, will



1



2



3



4



5



6



7



8

1 John P. White
3 Donald R. Kubala
5 Mary Farabee
7 Howard Peak

2 Larry Paul Fuller
4 Don Henley
6 Pete Geren
8 Robert Berdahl

also receive a special president's award. The year-long planning effort gathered 13 design teams to study central-city districts and develop proposals for new possibilities in downtown development. The proposals were also displayed for the public.

Information and a call for nominations for 1997 TSA Honor Awards will be published in a future issue of *Texas Architect*. **KR**

Architects help rebuild

DALLAS The plethora of church arsons throughout the southern United States during the past year became a reality for a community in North Texas in June. Two predominantly African American churches located in Greenville were severely damaged on consecutive nights. Members of the Dallas Chapter of the American Institute of Architects have volunteered to coordinate design efforts to help rebuild both churches.

Two new churches will be built as a direct result of the programming and design sessions and donations. The New Light House Church of Prayer, which was the most severely damaged, will build a new facility of 7,000 square feet at a cost of nearly \$68 per square foot. The Church of the Living God, which was partially destroyed, will also build a new facility of 5,500 square feet at a cost of about \$60 per square foot.

During the first phase of the project, the volunteers met with the pastors and the congregations from both churches to formalize a program of needs that could be translated

into a design concept. Both local and national support in the form of monetary gifts, materials, and labor has been generous. The members of Dallas/AIA have worked with church leaders to help establish equitable distribution of those donations.

Dallas/AIA members and architecture students from the University of Texas at Arlington have traveled to Greenville weekly to prepare designs for the two buildings. Preliminary design is complete for both churches, and the official groundbreaking was held on August 15, 1996. Firms within the Dallas/AIA have also committed office personnel and time to complete contract documents for the new buildings.

Formal construction on both churches is expected to start on September 1. The construction will be completed by the Texas Baptist Men, a group of volunteers who build churches throughout the country. Current plans include the new buildings being finished in time for the congregations to hold their Christmas celebrations.

Both new church facilities will consist of a sanctuary and a fellowship/educational wing. The basic layout for the New Light House Church of Prayer is an "L" shape, with a glass-enclosed foyer separating the two elements. The Church of the Living God is a "U" shape with an atrium separating the two elements. Both will be wood-frame construction with brick veneer. They will, of necessity, be frugal in detailing.

It is hoped that, with such tremendous outpouring of support, it can be demonstrated that society will not tolerate crimes such as this. The participating Dallas/AIA members and students together have expressed great satisfaction and a feeling of accomplishment as they prepare the designs for these new facilities.

Roger Glasgow and Dennis Stacy

Roger Glasgow and Dennis Stacy are architects in Dallas. Dennis Stacy is president of the Dallas/AIA. Both are members of the team working to design the Greenville churches.

NATURAL STONE

elegance for a lifetime

Stone Marketing International carries a wide variety of Natural Stones including these exclusive lines:

- ◆ Cold Spring Granite
- ◆ Karl Glaudo Jura Stone from Germany
- ◆ LaCroix Granite from Canada
- ◆ Halquist Stone from Minnesota
- ◆ Empress Dark Green Marble
- ◆ Southern Pearl from Tennessee

Stone Marketing International assists interior designers and architects in bringing a look of ageless beauty to any project using natural stone such as marble, granite, and limestone. As an international importer as well as a direct source for many domestic natural stones, Stone Marketing International has furnished stone for residences, shopping malls, hotels, airports, federal and other government buildings.

Natural stone is the perfect choice for interior or exterior flooring, wall cladding, countertops, fireplaces, columns, swimming pool coping, furniture, and more. Offering a variety of sizes and finishes in tile & slab, including polished, honed, thermal and sandblasted, most are stocked in Houston.



**STONE
MARKETING
INTERNATIONAL**

2095 Afton ◆ Houston, Texas 77055 ◆ (800) 245-9556 ◆ (713) 956-1616 ◆ fax (713) 956-4808

A New Star Over Texas

Born From Experience

Teifs Wall System™, created by people with decades of experience with the Exterior Insulation and Finishing System (EIFS) concept, is the new star of the Texas construction industry.

Texas owned Texas EIFS provides a superior product to meet the needs of Lone Star architects. The Teifs Wall System is a high-tech, lightweight insulated wall system that attaches easily to the outside of your structure, providing exceptional reduction in energy bills.

Working with the Schooner Group, our development team has produced a truly unique Exterior Insulation and Finish System.



180 Years of Experience

Francesco P. Morsilli, Chairman of Schooner, (top right) introduced EIFS in the United States and his executive team has over 140 years of experience in its use. Mike Boyd, President of Texas EIFS, (top left) adds his own experienced team at Teifs with Joe McClaran (lower photo) and Carson Wilke, who combine for 40 years working with EIFS.

The Great Wall of Texas

The Teifs Wall System was created for architects whose designs respect no boundaries.

With Teifs, the most dramatic aesthetic features are possible. Your wall can be formed to practically any shape or pattern, without sending costs soaring.

Teifs allows you to produce any number of textures. And, beyond the 30 standard colors, we will help you customize virtually any vibrant color you envision to be artistically applied by our licensed contractors. Best of all, the surface cleans easily -- often needing nothing more than a Texas shower.

With Teifs, you can forget limitations and let your imagination soar.

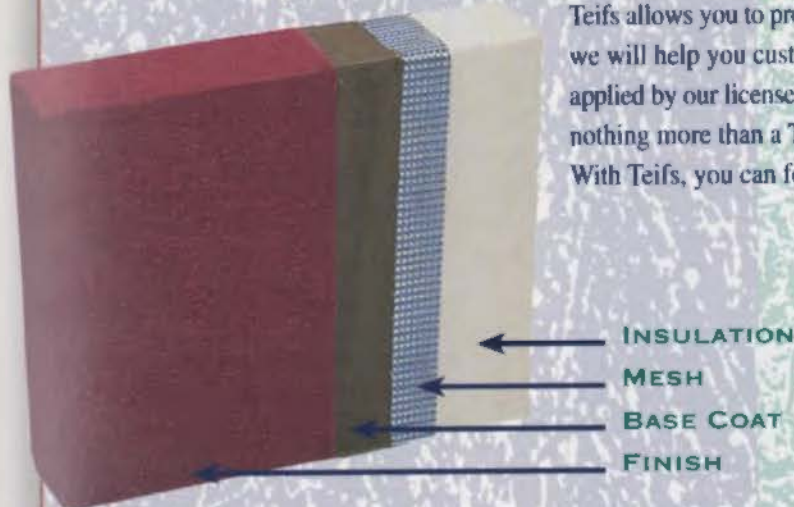

A Product of Texas EIFS

220 BURLESON • SAN ANTONIO, TEXAS 78202
TEL: (210) 472-2935 • FAX: (210) 472-2946
1-800-358-4785



Support the Companies that Support TSA!

Visit our advertisers' booths at the TSA Trade Show
October 11 & 12 at the San Antonio Convention Center.
Just check the reader inquiry line under the ads in this issue
for the booth number or check the back of this issue for a
complete list of exhibitors. We'll see you in San Antonio!

eifs & STUCCO

C-Cure Corporation presents a full line of Advanced
Technology "One-Coat" Cementitious Polymer
Modified Basecoats and Synthetic and Cementitious
Finishes, manufactured here in Texas.

- ▶ **Fiber Reinforced Basecoats**
- ▶ **Synthetic Finishes & Adhesives**
- ▶ **E.I.F.S. (SBCCI & ICBO Approved)**

C-CURE

16225 Park Ten Place, Suite 850, Houston, TX 77084, 713-492-5123, 1-800-895-2874, FAX (713) 492-5120

Visit booth 407 in San Antonio or circle 53 on the reader inquiry card

It's No Mystery...



why throughout
the world,
designers of stone
structures can
depend on
Cold Spring Granite
for the finest in
granite products
and applications —
unsurpassed
commitment to
quality and service
from concept to
completion.

Cold Spring Granite
202 S. Third Ave.
Cold Spring,
Minnesota 56320
U.S.A.

1-800-551-7502
Fax (320) 685-8490

Your Local Representative is:

ROBERT CROWNOVER
phone: (210) 598-6570
fax: (210) 598-1716

DAN STAUTY
phone: (214) 412-4434
fax: (214) 412-4339

COLD SPRING
Quarries and fabricators of building stone and masonry products.

Visit booth 104 in San Antonio or circle 26 on the reader inquiry card

NOW TWO CONVENIENTLY
LOCATED STORES . . .

MILLER

BLUEPRINT COMPANY NORTH
10713 METRIC BLVD
Austin, Texas
(512) 837-8888



MILLER
BLUEPRINT CO. DOWNTOWN
501 WEST 6TH ST.
Austin, Texas
(512) 478-8793

. . . TO SERVE BETTER THE
AUSTIN PROFESSIONAL!

Circle 13 on the reader inquiry card

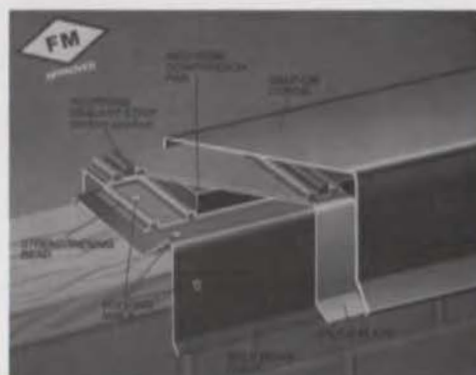

NEW TITE-LOC COPING

from Petersen Aluminum Corp.

is now available with a reinforced hold
down cleat for FM I-90 approval.
When properly installed, this coping
system will be unaffected by extreme
wind conditions. An innovative new
splice plate features a positive sealing
mechanism that adds rigidity and
insures a weathertight joint. TITE-LOC
Coping is available in .040 - .125 alumi-
num and 24 ga. steel for 6" to 16"
thick walls. Finishes include PAC-CLAD
Kynar 500® Painted, anodized and
acrylic painted. Call 1-800-PAC-CLAD
for more information.

Circle 83 on the reader inquiry card

YAF sponsors competition

DALLAS The Dallas Area Young Architects/Associates Forum is sponsoring an open competition for a design for a prototype park pavilion which may be used by the city of Dallas in upcoming park renovations. The competition calls for design of a prototype to be used for new and replacement park pavilions. Entries should enhance the community fabric of the city and promote interaction within the park while providing pleasing, well-designed public amenities.

The program was inspired by the increasing need in the city for quality parks and recreational spaces. The existing park system is being revitalized with new play equipment, walks, and park furnishings, and an open air pavilion is an integral part of the character of each park.

Teams or individuals, including students, interns, and professionals, from all design disciplines may enter. Program information will be mailed after September 5. The registration deadline is October 11, and submittals are due November 1. The winning project could become the future design of replacement park pavilions for the city of Dallas.

Co-sponsors are Aguirre Associates, BRW Architects, RTKL Associates, Urban Architecture, Acme Brick, Ares Realty, Bollen Resources, Charter Builders, and Granada Movie Grill. To receive a registration form, send \$30 to Young Architects/Associates Forum, Design Competition Committee, c/o Dallas AIA, 2811 McKinney Avenue, Suite 20, LB104, Dallas 75204. **KR**

Poster designed in conjunction with the Prototype Park Pavilion Competition

CALL FOR ENTRIES
PROTO-TYPE PARK PAVILION COMPETITION
 SPONSORED BY
 The Dallas Area Young Architects/Associates Forum
 with
 Aguirre Associates
 BRW Architects
 RTKL Associates
 Urban Architecture
 Acme Brick
 Ares Realty
 Charter Builders
 Granada Movie Grill

AWARDS
 \$1000.00 total prize (\$300.00 1st place, \$300.00 2nd place, and \$200.00 3rd place)
 There is a potential for the winning project to become the design of future and replacement park pavilions for the City of Dallas.

PROJECT
 The City of Dallas has an increasing need for quality parks and recreational spaces. The existing park system is being revitalized with new play equipment, walks, park furnishings, etc. An open air pavilion is an integral part of the character of each park.

ELIGIBILITY
 This is an open competition. The Young Architects/Associates Forum encourages participation by students, interns and professionals from all design disciplines, either individually or in teams.

SCHEDULES / REGISTRATION
 Programs will be mailed September 5, 1996. The registration deadline is October 11, 1996. Submittals are due November 1, 1996. Registration, registration form and program. Total registration fee of \$30.00 to:

Young Architects / Associates Forum
 Design Competition Committee
 c/o D AIA
 2811 McKinney Ave, Suite 20, LB 104
 Dallas, Texas 75204

T E C T U M I N C .

Tectum Inc. brings you the future of sound absorption today with our newest line of acoustic ceiling and wall panels.

ImagePanels

- Custom color combinations
- Tough abuse resistant surface
- Contemporary design

Kerfed Wall Panels

- Excellent sound absorption
- Easy installation
- Economically priced

Cloud Panels

- Floating system—no visible suspension
- Better performance in high areas
- Tough construction, superior support

Wilhelmi Acoustic Panels

- Custom shapes and colors
- Unlimited design possibilities
- Zero flame spread

Tectum Inc. introduces a full line of innovative acoustic ceiling & wall panels. For nearly fifty years, contractors and architects have relied on Tectum Inc. to manufacture the most durable, acoustically sound products. And this year, we bring you more leading-edge performance and maximum creativity with exciting new products including Wilhelmi Acoustic Panels. They're abuse-resistant. They're environmentally friendly. They're affordable. And they're brought to you by Tectum Inc.

For information on this complete line – or an architectural presentation, call 614.345.9691.

TECTUM INC.
 Since 1949

Visit booth 305 in San Antonio or circle 101 on the reader inquiry card

CALENDAR

Green Builder Conference

Austin will host the fifth annual Green Building Conference, centered on the theme "Greening the Building and the Bottom Line." The Texas Society of Architects is serving as one of the joint sponsors of the three-day conference. A two-day bilingual working session (eligible for AIA continuing-education units) and a sustainable materials tradeshow featuring 150 vendors will be some of the conference highlights. Green Building Conference, Austin (512/264-0004), NOVEMBER 7-10

"Sol LeWitt Prints 1970-1995"

An exhibition of prints by one of the founders of conceptual art and an important innovator in the art of printmaking will have its only presentation in the Southwest at the Blaffer Gallery at the University of Houston. The collection of 200 works documents Sol LeWitt's 25-year exploration of the print media. In the mid-1960s, LeWitt altered prevailing notions of what constitutes a work of art, and produced a series of related images that allowed him to explore his ideas systematically but freely. Blaffer Gallery, Houston (713/743-9530), THROUGH OCTOBER 27

"Affinities of Form"

An exhibition presenting a selection of some of the most outstanding works from a famous collection of "primitive" art from Oceania, sub-Saharan Africa, and the Americas will make one of its five-museum stops at the Kimbell Art Museum. The exhibition highlights the three areas' rich and diverse cultures, and showcases works completed primarily prior to their extensive contact with Europeans. Kimbell Art Museum, Fort Worth (817/877-1264), JULY 14-OCTOBER 13

"Envisioning the Future"

An exhibition of work by one of the most controversial and avant-garde Japanese architects will be held at the McKinney Avenue Contemporary. Shin Takamatsu graduated from Kyoto University and established an office in 1980. The exhibition was designed specifically for the McKinney; the gallery space will completely surround the viewer in images of Takamatsu's work. The show represents the first time his work has been exhibited in the Southwest, and is the only architectural exhibit in conjunction with Sun & Star '96 events. McKinney Avenue Contemporary, Dallas (214/953-1212), THROUGH NOVEMBER 3

IIDA announces first awards

DALLAS Ten projects were recognized with interiors design awards at the first annual meeting of the Texas Chapter of the International Interior Design Association (IIDA) in Dallas on April 26-27. Jurors were Marilyn Farrow, GHK, Chicago; Josephine Carmen, CNID, Inc., Los Angeles; and Anthony Garrett, Interior Architect, Inc., San Francisco. Winners and Honorable Mentions follow.

HEALTHCARE DESIGN

- First Place: The Bommarito Group, Brackenridge Children's Hospital, Pediatric Oncology, Austin
- Honorable Mention: Haldeman Powell + Partners, Parkland Memorial Hospital Pediatric Unit Renovations, Dallas

CORPORATE DESIGN

- First Place tie: Staffelbach Designs & Associates, Price-Waterhouse-Trammell Crow Center, Dallas; and Working Spaces/The Lauck Group, Studio/Office Space, Working Spaces/The Lauck Group
- Honorable Mention: PGAL, Ericsson Training Center, Richardson

INSTITUTIONAL DESIGN

- First Place: William W. Stubbs & Associates, Clark School Apartments, New Port, R.I.
- Honorable Mention: Graeber, Simmons & Cowan, Inc., St. Edwards University Multi-Media Classroom, Austin

RETAIL DESIGN

- First Place: Working Spaces/The Lauck Group, Goldsmith's Inc., Fort Worth

RESIDENTIAL DESIGN

- First Place: Ford, Powell & Carson Inc., Herrera Residence, Austin

PRODUCT DESIGN

- First Place: The Bommarito Group, Mail-

box, Patient Chart Holder for Pediatric Oncology at the Children's Hospital for Pediatric Oncology at Brackenridge, Austin

KR



all photos courtesy of IIDA



1 Parkland Memorial Hospital Pediatric Unit Renovations, Haldeman Powell + Partners

2 Mailbox, Patient Chart Holder for Pediatric Oncology, at the Children's Hospital

for Pediatric Oncology at the Children's Hospital at Brackenridge, The Bommarito Group

3 Clark School Apartments, William W. Stubbs & Associates

Austin tour visits 13

AUSTIN Renovations, restorations, additions, and new construction will be featured during the 1996 American Institute of Architects Austin Chapter (AIA Austin) Homes Tour. Scheduled for Saturday and Sunday October 5-6, the Homes Tour is an annual event featuring a wide variety of projects selected by the AIA Austin Homes Tour Committee. Stops on this year's tour include:

- Walla Residence, Dick Clark Architecture
- 2010 Surrey Hill, Terra Verde LLC
- Neath Residence, Jauregui Architect-Builder
- Fromberg Residence, Fromberg Associates
- Fuller Residence, Limbacher & Godfrey
- Hut II, Ioci Architects
- Carlson Residence, Mark Carlson, The Cornerstone Group Architects
- House at Wild Basin, Winn Winer
- Piedra Mariposa, W. Keith Davis, AIA
- 1504 Rainbow Bend, CasaBella Architects
- Guarino Residence, Michael Shearin Guarino



All photos courtesy of the architects

- Browning Residence, Craig Overmiller, AIA
- House of Ten Gables, Mark W. Canada, AIA

The Homes Tour is a volunteer effort of AIA Austin. Proceeds are used to support the programs and community activities of AIA Austin. For information, call 512/452-4332. **KR**

1 Guarino Residence
by Michael Shearin
Guarino

3 Fuller Residence by
Limbacher & Godfrey
Architects

2 Piedra Mariposa by
W. Keith Davis, AIA

4 House at Wild Basin
by Winn Winer



TSA's 57th Annual Meeting and
Design Products & Ideas Expo
October 10-12, 1996 • San Antonio

Architecture's Integral Impact

Learn from the experts...

Once again, TSA brings you a convention that will help you do your job better, work more efficiently, and increase your sense of professional community.

Proven education...

Through a series of targeted seminars and an exposition that attracts key industry vendors, we'll show you how to make your practice more attractive to prospective clients, bring your projects in under budget, and produce them in line with your organization's goals and strategies.

On-the-spot access to leading suppliers...

TSA's Design Products & Ideas Expo is your ticket to leading manufacturers, distributors and service providers. Members of the trade receive free access to exhibits.

Show hours are:

Thursday, October 10: 4:30 to 7:00 PM

Friday, October 11, 11:45 AM to 2:45 PM & 4:15 to 7:00 PM

Saturday, October 12, 9:00 to 11:00 AM

TSA architect, intern, and associate members automatically receive convention information. If you'd like to learn more about attending or exhibiting, call 512/478-7386.

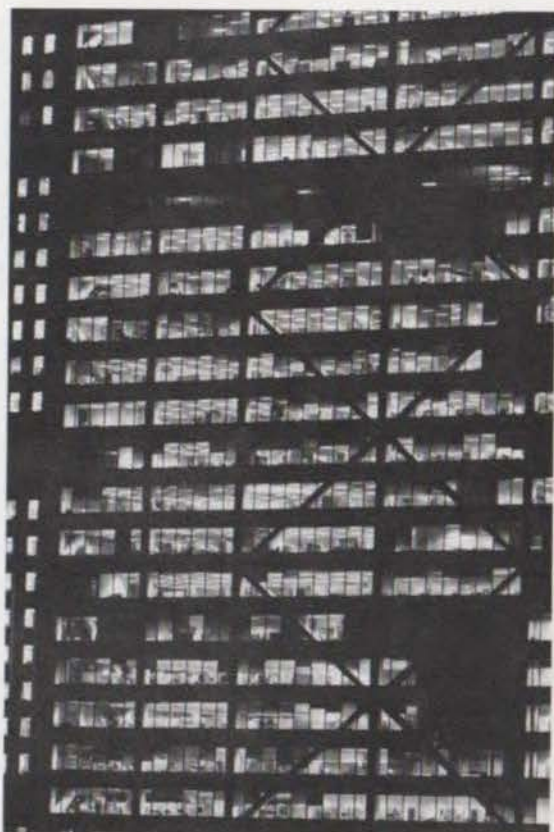

Electric chillers are still the best choice for both environments.

Traditional CFC refrigerants are being phased out, and some people now question the viability of electric chillers. The fact is, electric chillers will continue to be the best choice for cooling large buildings—without obsolescence or adverse environmental effects. Here's why:

- Through recovery and recycling, existing refrigerants will remain available for many years.
- Alternative refrigerants are already available for existing and new chillers.
- First cost of electric chillers is about half the cost of absorption chillers; the same is true of maintenance costs.
- The service network for electric chillers is universal, while service contractors for absorption chillers are rare.
- Electric chillers are two to three times more efficient than absorption chillers. (We always recommend units with a minimum efficiency of .8 kw/ton.)

Entergy's Commercial Product Sales Representatives can cut through the confusion about chillers and give you the cold, hard facts.



Circle 52 on the reader inquiry card

**Yes, from TSA
Insurance Trust**
Making peace of mind affordable

Dental coverage?



Dental coverage (den' tl cov' er ij)
n.—1. Dental insurance from TSA Trust.
2. Through 12/31/96, available with
corresponding TSA medical coverage,
at no extra cost to TSA members.

Call us today to find out more about TSA
Trust Insurance Coverage. After enamel,
it's the best coverage your teeth can have.

Visit booth 411 in San Antonio or circle 11 on the reader inquiry card

Call Free 800-854-0491

Texas Society of Architects Insurance Trust
c/o Acordia Benefit Services of Southern California
3 Park Plaza, Suite 1200 Irvine, California 92714
Fax 714-752-1568

Join The High Performance Team And Start Saving Today!

Mixed exclusively with strong, carefully graded
PyroTherm aggregate, new High Performance
Concrete Masonry Units (HPCMU) will help you
set new standards in performance and quality.

- HPCMU Outperform All ASTM Standards
- HPCMU Reduce CMU Structural Costs
- HPCMU Increase Mason Productivity
- HPCMU Boost Energy Savings
- HPCMU Resist Chipping Better
- HPCMU Rate Higher In Fire Resistance

For unparalleled lifecycle savings from the
prints to the project site, offer your clients
the new High Performance Concrete
Masonry Unit (HPCMU) advantage.

It Pays To Check Before You Spec.



PyroTherm™

The Cornerstone Of Value.

For an authorized producer of Certified High Performance CMUs
near you, call 713-277-3202 or FAX 713-277-3310.
PyroTherm is an optimized blend of ceramic aggregate produced by TXI.

Licensed And Authorized Producers

Cordell Brick Company, Houston, Texas
Xtra High Performance Concrete Masonry Units
Ed Witt 713-672-7531

Eagle Concrete Products, Houston, Texas
Ultra HP High Performance Concrete Masonry Units
Lindsey Davidson 713-691-0022

Featherlite Building Products, Austin, Texas (6 Texas Locations)
ThermaLite High Performance Concrete Masonry Units
Trey Atwood, Austin Corporate Office 512-472-2424

Palestine Concrete Tile Co., Palestine, Texas
Plus+ High Performance Concrete Masonry Units
Dale Wayne Smith 903-729-2217

Revels Brick and Block, Houston, Texas
Hi-Pro High Performance Concrete Masonry Units
Mark Revels 713-728-0160

Texas Industries Inc., Dallas, Texas
PerforMaxx High Performance Concrete Masonry Units
Winston Measures 214-263-5077

Louisiana Industries, Inc., Bossier City, LA
PerforMaxx High Performance Concrete Masonry Units
Bill Stampley 318-742-3111

Circle 242 on the reader inquiry card

Terra Cotta: A Primer

A Brief History

THE USE OF TERRA COTTA AS AN architectural building material has been documented since ancient times. Derived from the Latin word *terra-cocta* meaning cooked earth, terra cotta ranges in form from tiles to elaborate decorative building facades. Used in antiquity by the Greeks, Etruscans, and Romans, and during the Italian Renaissance and later in Germany and England, it found its way to the United States in the nineteenth century.

The earliest terra cotta in this country was often made of the same clay as surrounding brick and incorporated into masonry walls as decorative load-bearing units. When glazed, it could be made of a color and texture matching stone, offering a less expensive alternative to the real thing. James Reiley Gordon used terra-cotta units to match the red sandstone of the Bexar County Courthouse in 1888.

As steel framing was developed for high-rise buildings, systems of terra-cotta block fireproof construction were devised for use as floor, wall, and ceiling construction. Decorative terra cotta became popular as a lightweight and relatively inexpensive fireproof exterior cladding to this new class of buildings, and as such achieved a pinnacle of functional ornamentation in such buildings as Louis Sullivan's terra cotta-clad Guaranty Building in Buffalo and Cass Gilbert's Woolworth Building in New York City.

As the use of terra-cotta-glazed architectural units spread throughout the United States, it was adapted to the beaux arts, art deco, and spanish baroque revival styles prevalent during this period. The prolonged building decline during the Great Depression of the 1930s, World War II, and the post-war shift to modernism dealt a death blow to the architectural use of this material.

Today we find a body of downtown buildings with glazed architectural terra cotta features that are a legacy from the first third of this century. These buildings, now considered historic, present repair and maintenance challenges that can be quite complex, both in cause and in solution.

Manufacturing

TERRA COTTA IS manufactured by either pressing clay that has been strengthened with the addition of grog into a plaster mold or, when the shape is a simple profile, extruded. When dry, the units are fired to temperatures in the range

of 2079 to 2305 degrees Fahrenheit. Because clay shrinks as much as 15 percent from the time the unit is molded until the final firing, the ultimate size of a terra-cotta unit must be taken into consideration in the replacement process. Molds are cast from oversized replications of existing pieces. In a situation requiring many unique pieces, such as a tympanum, the cost factor for molds is large. Of the many terra-cotta manufacturing companies that thrived until the 1930s, only Gladding McBean in California remains, but several new companies currently are offering the product.

Problems

MANY OF THE PROBLEMS encountered today on historic buildings result from detailing errors and misunderstood structural-framing issues. Waterproofing, weeps, and relieving lintels are typically omitted. Water in the wall system can cause the rusting of steel anchors, expanding the metal by ten times its normal size. This causes pressure on the surrounding terra cotta, resulting in one or more breaks in the unit. Often this takes place so deep in the wall that the damage is undetectable from surface tapping. Both close visual inspection and selective demolition are suggested to determine the origin of terra-cotta deterioration.

Two problems inherent in the material are crazing and spalling. Crazing, which results from a difference in expansion characteristics between the clay body and the glaze, is recognizable by a spider web of fine cracks visible on the surface of the glaze. Though troublesome, it poses the least threat to the integrity of the surface. Spalling manifests itself in a blistering of the glaze surface. A buildup of moisture inside the wall, absorbed into the clay body behind the glaze, causes the glaze to pop off, usually in conjunction with a shift in temperature.

Repair/Replacement

THE DECISION TO REPAIR or replace terra cotta is driven by the condition of the remaining substrate and its structural viability. Replacement in-kind is a lengthy process that is difficult to coordinate with the construction schedule.

Options to replacement in-kind include fiberglass (although it may be hard to match the glaze with paint colors); precast concrete, tinted for color and clear-coated to prevent moisture absorption and to replicate the sheen of the glazed material; and glass-fiber-reinforced con-

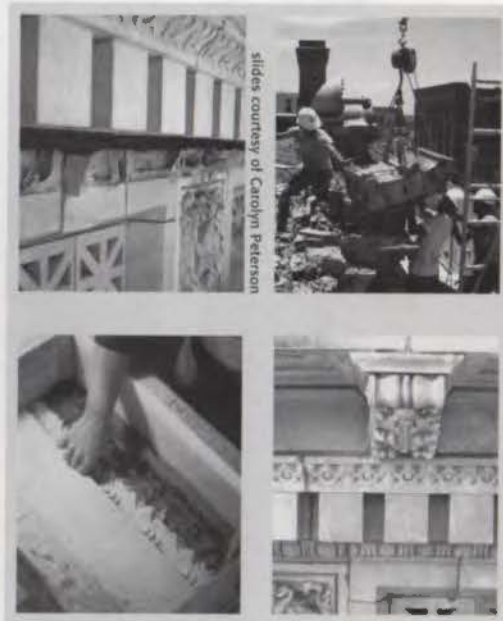

Top left to right: broken terra cotta; removing the cornice. Bottom left to right: terra cotta mold; and a repaired terra cotta cornice.

crete (GFRC). Where the terra cotta was colored and textured to simulate stone, stone is an excellent replacement material, though its weight and cost are factors.

Repairs to blistered and chipped surfaces involve removing loosened material and coating it with a proprietary masonry coating or acrylic paint to match the existing glaze. Proprietary materials for this purpose are available. Care should be taken in patching with cementitious materials because it has been known to fail.

Cleaning should be done with low-pressure water, a soft natural or nylon brush, and a mild detergent. Weak solutions of muriatic or oxalic acid may be used on stubborn stains. Repointing should be carried out if the existing mortar is severely deteriorated, and should follow the guidelines for repointing of historic masonry, including removal of existing mortar with hand-held tools, no saw cutting, and replacement with a type of mortar that is softer than the existing masonry units (typically from 3,000 to 7,000 psi compressive strength).

With correct and sensitive repairs, terra cotta can continue to clad and embellish buildings that are important to the fabric of our downtowns.

Carolyn Peterson, FALA

Carolyn Peterson, FALA, is a principal with Ford, Powell & Carson, Inc., San Antonio.

"We knew this project would be complicated. We knew it would be demanding. We knew Moore would jump through hoops."



Jim Buescher, President of Buescher, Inc., talks about choosing Walter P. Moore and Associates to handle the site engineering for Keystone Park, a challenging retail project in Dallas.

"Leasing development on Keystone Park was constantly changing and there were severe time constraints. I needed an engineer I could count on. That's why I went straight to Walter P. Moore."

"They are extremely detail oriented, and keep up technically. Not only do they know what questions to ask, but they know where to go to find the answers. They leave nothing to chance."

"We were very demanding -- that's the nature of real estate development. They're responsive and understand tight time frames. They always pull their load."

"That's the kind of reliability that only comes with experience."

**Walter P. Moore
and Associates, Inc.**

STRUCTURAL • CIVIL
TRAFFIC ENGINEERS
HOUSTON • DALLAS • ATLANTA • TAMPA
CONTACT LEE SLADE, PE (713) 630-7300

Coming Next Issue:



TEXASARCHITECT focuses on THE CITY

With Special Sections on
Green Building and
Renovation & Restoration



Our Home is your Home

Welcome to **TA2**, the new online supplement to *Texas Architect*. We have renovated our content, made some additions, and moved to a better location.

The new **TA2** is much more than just an online version of *Texas Architect*. In addition to supplemental coverage, **TA2** features product specifications and manufacturers' and consultants' profiles. Plus our new **TA2 Noted** column features news stories and happenings from around the state about Texas architects and the industry.

Make **TA2** your home on the world wide web. Use it to improve your business and your knowledge about what's going on in Texas. **TA2** is your best connection to your profession.

Come by and browse today!



<http://www.txarch.com>

There's More to See in a Weather Shield Window.



No one offers you more choices of wood windows and doors than Weather Shield. More styles, shapes and sizes. More energy-efficient windows. Or more beautiful woods to choose from: pine, True Oak™ and Cherrywood™. At Weather Shield we never cut corners on quality. Our attention to detail and fine craftsmanship have become the envy of other window manufacturers. And we back you with a 20-year glass seal warranty. Weather Shield has the carefully crafted windows and doors more and more people are looking for.

Visit booths 511 and 513 in San Antonio or circle 33 on the reader inquiry card

WEATHER SHIELD
WINDOWS & DOORS



Attn: Steve Sikkes
425 Airline Drive Coppell, TX 75019
214-304-1234 800-934-3501
Metro 214-471-1116 Fax 214-471-1311

New Generations

This is the fourth in a series of articles exploring the development of downtown housing in Texas cities.

FROM THE NATIVE AMERICANS who occupied the barracks enclosing the Mission de Valero (the Alamo) to the growing contingent of contemporary urban dwellers, downtown San Antonio has always been a place that people have called home. In the 1870s, banker and city father George Brackenridge resided at 239 East Commerce in a beautiful stone Victorian house that still stands. It is rumored that he even kept a dairy cow on the ground floor for fresh milk to cure his stomach ulcer. Today, fresh milk is available in the convenience stores and delis that have opened to cater to the growing number of people who are calling downtown San Antonio home every day.

The last fifteen years have seen a slow but steady growth in new residential opportunities in the central business district. A Housing Demand Analysis, commissioned by the San Antonio Housing Trust and completed two years ago, projects a healthy demand for as many as 30,000 new units in a variety of locations, price ranges, and housing types. The realities of land and development costs and the complexities of building downtown have often led to rental rates above the levels the survey indicated that people were willing to pay to live downtown.

The Housing Demand Analysis has helped fuel additional interest from both the end-user and financial lender perspective. In the late 1970s through the mid-1980s, almost 1,500 units were built downtown, some public and some private. In the last ten years, despite the devastation of the real estate market in Texas, 200 units were built, and today another 200-plus apartments are under construction. Most of these are in older, and in many cases, historic buildings. A half dozen other historic buildings are being looked at for conversion purposes.

The San Antonio Housing Trust was established approximately eight years ago when the city funded a \$10 million trust corpus from the sale of its cable franchise rights. The interest earned on the corpus is made available annually for housing, 70 percent of which is dedicated to neighborhoods and 30 percent to downtown. The funds have been used in the form of loans, to cover a gap in financing, and on several projects as actual city equity participation.

From a tax incentive view, the city has a tax phase-in schedule for downtown housing that is tied to the actual dollar level of investment. The city will also abate its portion of ad valorem property taxes on the restoration and reuse of historic buildings on the city's historic register. The housing developments described below have all taken advantage of the historic tax abatements, and the more recent projects have utilized the relatively newly established tax phase-in approach.

Not all of the new apartments planned will be built using or adapting older buildings. A Downtown Strategic Plan prepared recently recommends new housing stock in all sectors of downtown, with some proposed new construction. In all instances, the plan suggests high-density or mid-rise and mixed-use where possible, and recommends incentives

units, was once an office building with a German dance club and ballroom on the top floor. The flatiron-styled building has seven levels, including street and river-level retail, and the apartments range in size from 220 to 750 square feet. Another project, the Riverside Apartments, has 25 units with restaurants at street and river levels. The units are mostly one- and two-bedrooms and overlook the River Walk. Two other smaller projects were built using the CDBG loan funds. In all, four projects with a total of 78 units borrowed \$1.3 million in CDBG funds which, along with private equity, helped finance the projects. There were several other private residential developments in the early 1980s, and HUD and the San Antonio Housing Authority also built new or adapted

"New Generations" continued on page 35



The Downtown Alliance/San Antonio

be established or existing ones enhanced to encourage new inner-city housing in appropriate locations both in the core and on the fringes of the center city. The plan recognizes providing for downtown residential is an essential component of a thriving, revitalized urban core.

In the early 1980s, several residential properties were developed, all in historic buildings and all along the San Antonio River. Since their completion, all have been fully occupied and all have waiting lists for new tenants. A public/private downtown advocacy group known as Centro 21 pushed for these housing initiatives and successfully lobbied for the use of federal Community Development Block Grant (CDBG) funds to help finance the projects.

The first of these projects, the Casino Club Building with 39 efficiency and one-bedroom



Lloyd Walker Jary & Associates, Inc.

1 The Blue Star Art Complex is a mixed-used development that adapts a warehouse.

2 The Maverick Building, to be complete by February 1997, will include 90 units.

As of Nov. 1, 1996,
TSA and
Texas Architect
will have
a new address.

Got a Pen?

816 Congress Ave.
Suite 940
Austin, Texas 78701

The First Names in Exceptional Doors and Windows



When specifying windows and doors, remember three time-tested names that assure you highest quality every time: Simpson Mastermark®, Therma-Tru®, and Marvin Windows & Doors. And remember that your source for beautiful doors and windows that last is Lone Star Plywood & Door Corp. Lone Star's professional staff serves you with creative, efficient solutions for projects of all sizes and styles. Make the right choice first. Start with Lone Star, the name you can trust.

6106 Riverview Way, Houston
designed by Charles Ligon Architect
Contractor: Mansell Builders, Inc.

YOUR
SOUTH TEXAS
WINDOW SOURCE

Simpson
MASTERMARK®
HANDCRAFTED DOORS FOR AMERICA'S FINE HOMES

THERMA TRU®
THE DOOR SYSTEM YOU CAN BELIEVE IN

MARVIN
WINDOWS & DOORS.



Circle 175 on the reader inquiry card

 **Lone Star**
PLYWOOD & DOOR CORP.

Attn: Trisha Laird
16001 West Tomball Parkway
Houston, TX 77086
800-934-3502 713-440-9090

Designer Shapes



WECK
AllBend's
smoothly
curved angle
blocks combine

to make curves and corners, or columns as small as a 12" radius. May be used with other WECK blocks to give you the look and the angles you choose.

The genuine
hull nosed
corners on the
90° Corner
Blocks are
universally



preferred by blocklayers, and the finished installation will be structurally and aesthetically superior to any other choice on the market.



For beautiful tops
or ends of glass
block walls or
dividers, nothing
equals the beauty

and smoothness of WeckEnd or Weck
Double End glass blocks.

... that creativity
demands!

Master Distributor:
NORTH ★ AMERICAN
TILE & STONE

HOUSTON • DALLAS • SAN ANTONIO
800-713-1333

Visit booth 307 in San Antonio or circle 73 on the reader inquiry card

WECK®

"New Generations" continued from page 33

existing properties in downtown for rent-subsidized and elderly housing opportunities.

In the early 1990s, a new generation of projects was begun. Because of the slow recov-

ery of the real estate market, these took time and perseverance to put together. Today, all are fully leased and all have waiting lists, helping stimulate additional residential development.

South of downtown, the Blue Star Art Complex was developed by James Lifshutz; it is an arts-oriented, mixed-use development in the Southtown neighborhood. The adaptation of a historic, rail-served warehouse complex into affordable loft-style apartments, performance and art galleries, and retail and restaurant spaces has been successful. The 47 apartments were financed through the now-defunct HUD 312 program and are minimally finished out, leaving the finishes to the discretion of each

of the tenants. Richard MyCue of San Antonio was the architect for the project.

The Exchange Building (see *TA*, November/December 1995) was built in 1925 as the Builders Exchange of Texas. The building later housed an insurance company until it vacated the property in the 1980s. Developers Tom Guggolz, David Lake, and Ted Flato purchased and converted it into 41 loft-style apartments with a small market and restaurant occupying the street-level retail spaces.

Financing was particularly difficult, but was eventually accomplished with a \$500,000 equity position taken by the City of San Antonio through the San Antonio Housing Trust, the sale of almost \$1.8 million in state tax-exempt affordable housing bonds, and \$288,00 in tax credits from the donation of the exterior facade to the San Antonio Conservation Society. The developers also received a 20-percent historic tax credit by complying with the National Register criteria and rehabilitation standards. The Exchange was fully leased within six months of completion. The architect for the project was Lake/Flato Architects of San Antonio.

The Towers of the Majestic was developed by the Majestic Development Corporation and completed in January 1994. Formerly two office buildings (the Majestic, built in 1929, and the Brady, built in 1913) with two theaters (the Majestic Theatre, a fully restored 3,500-seat theater, and the Empire, a 900-seat theater currently being renovated) at their base, the project is a mixed-use apartment, office, and entertainment complex. In addition to the theaters, there are five levels of offices and a private dining club in the Majestic Building. Floors seven through fifteen in the Majestic are residential, and the Brady is entirely residential (with the exception of retail at the street level). In all, there are 98 apartments in one- and two-bedroom configurations and 43,800 square feet of office and retail. The architect for the project was 3D/I of San Antonio.

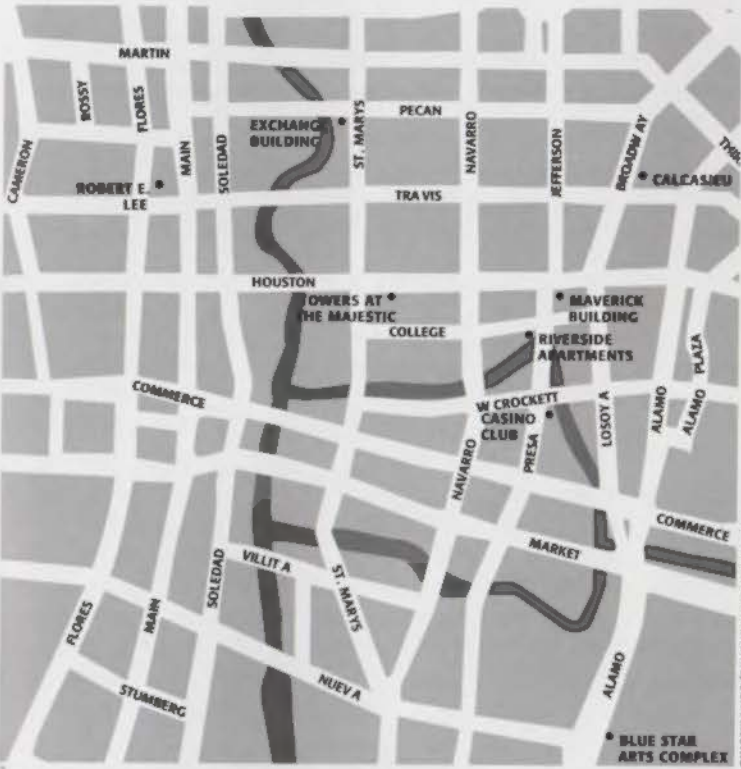

Lake/Flato Architects



Lake/Flato Architects

- 3 a map of downtown San Antonio housing market at street level.
- 4 The Exchange Building has a small interior of a unit in the Exchange Building
- 5 an interior of a unit in the Exchange Building

"New Generations" continued on page 37



TSA's 57th Annual Meeting and Design Products & Ideas Expo

October 10-12, 1996 • San Antonio

When Texas architects want to participate in making things happen—in having an impact—they come to the TSA Convention. Since 1939, the TSA Annual Meeting and Expo is *architecture come to life*: an interactive, up-front and personal look at the people, issues, products and services that envelope the profession. It's where design/build veterans network with peers...where interns find

solutions to special problems...where associates meet new vendors...where vendors meet new customers...and where everyone joins together to celebrate the past and plan the future.

TSA architect, associate, and intern members automatically receive convention information. To find out more, call 512/478-7386.

"New Generations" continued from page 35

Today, development continues in the downtown residential market. There are currently three high-rise apartment conversion projects under construction in downtown San Antonio. All have required some level of public assistance through loans or tax credits, and as a result, all include a requirement of renter eligibility or affordability.

The old Robert E. Lee Hotel is being adapted as 72 apartments for the elderly. The historic building will be renovated according to National Register criteria and restoration guidelines, and will be completed by the end of the year and ready for occupancy in early 1997, according to the developer Milton Zaintz of Property Solutions, Inc. The project is being financed with the assistance of a grant of \$1.0 million in reprogrammed CDBG funds. The architect for the project is Richard Moore of San Antonio.

The Calcasieu Building is a historic office building that is being converted into 64 apartment units with street-level retail. Local developer John Condit applied for and received \$1.4 million in housing tax credits (see *TA*, September/October 1995, pg. 26) issued by the federal government through the state. Additional financing includes \$210,000 from the San Antonio Housing Trust, \$664,500 from the City of San Antonio in CDBG funds, \$430,500 in Historical Tax Credits, and the balance in private equity. Total project cost is \$3.12 million, and the units will be available at the end of this year. The architect for the project is Debra J. Dockery, Architect, PC, of San Antonio.

The Maverick Building was built on Houston Street by the George Maverick Estate in the early 1920s. John Condit and Jose Gonzalez formed Houston Street Redevelopment, Inc., which will convert the nine-story brick and cast-stone structure into 90 efficiency, one-, and two-bedroom apartments, with approximately half of the units in the affordable category. The affordable component of the project helped secure housing tax credits for this project as well. Street-level retail will anchor the project, and the total cost will be approximately \$5.2 million. The Maverick will be completed by February 1997; the architect is Lloyd Jary of San Antonio.

There are several other projects on Houston Street and in the core sector of downtown that are being studied for possible conversion

to apartments, although at the time of this writing, none has been officially announced.

The success of the projects built in the 1980s and the first half of this decade and the strong interest in those under construction have prompted development interests to sharpen their pencils and take a closer look at other older, underutilized, and sometimes vacant commercial structures for residential conversions. The downtown neighborhood is growing and vital, and the most vocal advocates for more downtown housing are the residents who already live there.

High demand is evidenced by waiting lists and letters of intent on the new projects, increasing rental rates, and a better understanding by building officials of the constraints and flexibility required in adaptive reuse, all factors helping make projects more feasible from a financial perspective. A few years ago, many would have laughed at the prospect of 2,000 new units by the year 2000. Today, it seems more realistic and possible. Just ask those who call downtown their home.

Ben E. Brewer III

Architect Ben E. Brewer III is the president of the Downtown Alliance/San Antonio, a non-profit membership organization committed to the revitalization of historic downtown San Antonio.

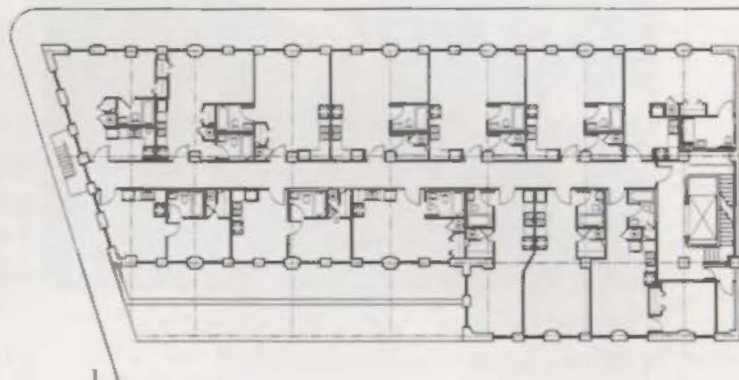

Debra J. Dockery, Architect, P.C.



The Downtown Alliance/San Antonio

1 A floor plan of the Calcasieu Building, which will house 64 units when completed.

2 Financing for the Calcasieu Building includes private equity and housing tax credits.

3 The Riverside Apartments has 25 units that overlook the River Walk.

PAREXEI'S

EXTERIOR INSULATION AND FINISH SYSTEM

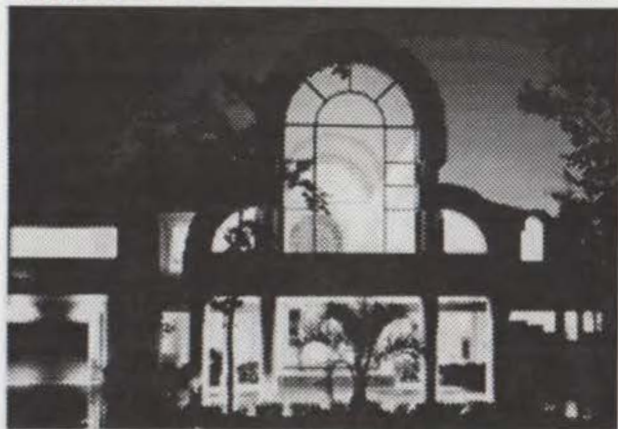

There is a difference.

In Dallas/Ft. Worth: Leito's Supply, Inc.
 In Houston: Premier Plastering
 In Western Texas: L & P Building Supply

Call 800-537-2739
 for information.

Circle 42 on the reader inquiry card



You put quality in every inch of the building. So why sacrifice the exterior to inferior products?

Don't compromise. Select a system that stands up to nature. Compared to stucco, PAREX Systems resist fading and cracking with beauty that lasts.

Guaranteed To Arrive On Time.



\$8.00
 Next Day Air Letter*
10%
 Off Next Day Air Packages
20%
 Off Worldwide Express

Now The American Institute of Architects members who want to be sure their overnight documents arrive on time are making reservations with UPS. That's because UPS has developed a special savings program on air express deliveries just for The American

Institute of Architects members. You save up to 35% over what other companies charge. All backed by UPS, the world leader in on-time deliveries to more than 200 countries and Puerto Rico, with guaranteed 10:30 AM delivery across the U.S.**

Guaranteed on-time delivery from UPS.

No advance booking required.

To sign up for this savings program, just call 1-800-325-7000. Please reference special discount #C0000700037.



*Drop box rate applicable within the 48 contiguous states. Alaska and Hawaii customers should refer to Air Service Guide for service availability. Discounts apply to published letter and package rates in effect at time of shipment.

**See Air Service Guide for guarantee and time-in-transit details. © 1995 United Parcel Service of America, Inc. 36 USC 380



THE BEST WAY TO GET A 10-FOOT STUD FREE OF WARPS AND SPLITS MAY BE TO CUT ONE OF OUR 20-FOOTERS IN HALF.

Introducing the new FrameWorks® Wall System—featuring TimberStrand® LSL premium studs and plates. It's almost impossible to find studs that are straight enough for standard walls, let alone long walls. Until now. The FrameWorks® Wall System creates walls that are as true as a chalk line, making remodelers' and builders' lives easier all over the house. Kitchens, bathrooms or any rooms that demand precision go up a great deal faster with the FrameWorks® Wall System. Talk to the people below for more details.



Trus Joist MacMillan
 200 East Mallard Drive
 Boise, Idaho 83706
 1-800-338-0515

Visit booth 509 in San Antonio, or circle 32 on the reader inquiry card

FrameWorks® and TimberStrand® are trademarks of Trus Joist MacMillan, A Limited Partnership. Web page <http://www.builderonline.com/builder/products/guide/TJM/>

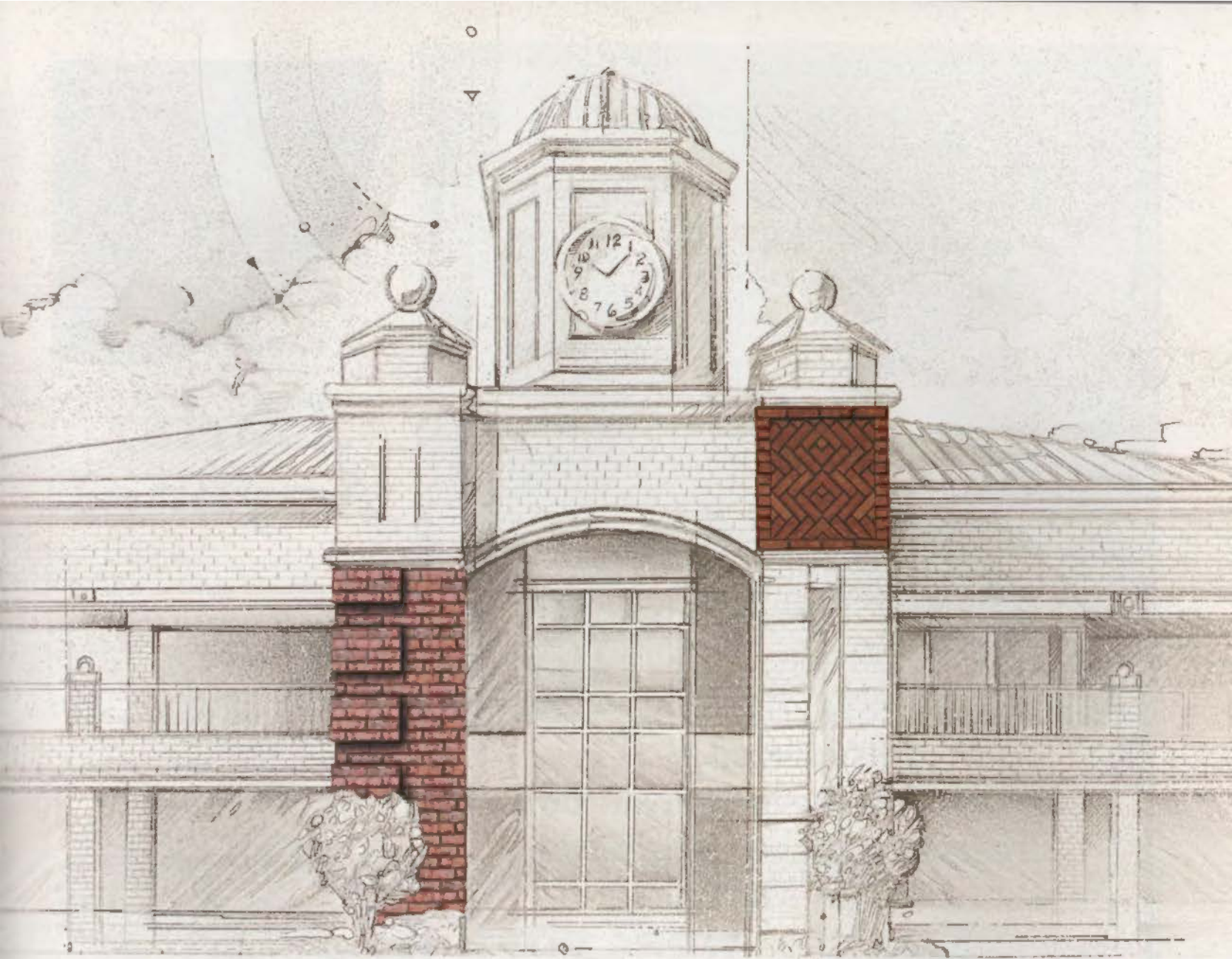

You work to solve a puzzle of shape, space and style.
We supply the pieces.

People can tell when time, thought and imagination are used to design a building. Decorative caps topping the columns, arches over the entrance and pavers accenting the walkway. Brick helps your design come to life. So why not call Boral Bricks and find

out more about the world's largest selection of colors, styles and textures, from America's largest brick manufacturer. Just dial 1-800-5-BORAL-5 to learn about our exciting architectural programs like Chip Express™ and BoralVision™. We'll help your design become the product of your vision, piece by piece.

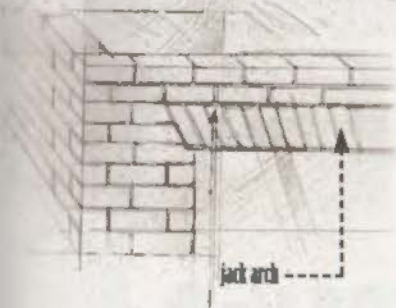

BORAL BRICKS

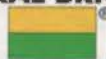

A SOLID DECISION™

DALLAS/FT. WORTH (214)245-1542

HENDERSON (903)657-3505

HOUSTON (713)635-2435

MARSHALL (903)938-6746

Visit booth 416 in San Antonio or circle 46 on the reader inquiry card

* To Do This Week:

- ** Register for TSA Annual Meeting
- ** Upload projects on TSALink
- ** Check out the new TAZ Home Page on the Net...<http://www.txarch.com>

Your roof, your CADD, your car, and your job captain.
Now, we've really got you covered.

Introducing A Brand New Business Insurance Program Designed Specifically For AIA Members!

The AIA Trust Business Insurance Program is a customized plan of insurance for AIA members backed by the financial strength of ITT Hartford. Firms with multiple office locations and sole practitioners alike can arrange coverage for:

- Workers Compensation
- General Liability
- Property
- Automobiles
- Umbrella

The program is a result of a partnership between the AIA Trust and ITT Hartford, two leaders who understand architects insurance needs and are committed to providing superior service.

CALL TOLL-FREE FOR A QUOTE RIGHT NOW!

1-888-242-2420

or fax your request to 1-302-658-2389



AIA Trust
BUSINESS INSURANCE GROUP

Circle 170 on the reader inquiry card



ITT HARTFORD



Darts, Anyone?

How do you choose a bid date? There just aren't a lot of quality methods for picking a good day, but doing so can save money. When general contractors, subs, and others have fewer bids to investigate in a given day, they can concentrate on yours and provide a much tighter bid.

TSALink is a TSA member service that offers architects modern-day tools to help make bid date selection, among other things, an easier task. TSALink connects you, through the internet, to a master database of information. By uploading your new projects to this database and keeping them current, you'll enjoy the fastest, most accurate way to send out project bid notices. You control the flow of information — not someone else.

Your ongoing participation in TSALink can afford you a growing number of member services. To learn more, call Andrew Hamlin at 800/478-7386. You too can hit a bullseye with TSALink.

TSALink

Online Power for Texas Architects

In this special section, roofing industry suppliers and manufacturers show Texas architects, designers and specifiers their latest products and services — ranging from the newest high-tech roofing solutions to time-honored favorites — all designed to look good and keep the elements out of your projects for years to come.

Note the circle number for any of the companies or products that interest you, and circle those numbers on the reader inquiry card on page 19. Add your name and address, mail the card — postage-free — to *Texas Architect*, and we will forward your request to the advertiser immediately.

Or, if the reader inquiry line under the ad points you to TA2, our online supplement on the internet, point your web browser at <http://www.txarch.com> for more information about that advertiser. It's that easy!

ROOFING

SPECIAL ADVERTISING SECTION

1996 Annual Conference & Trade Show

OCTOBER 23-26
CORPUS CHRISTI CONVENTION CENTER
AND THE MARRIOTT HOTEL
CORPUS CHRISTI, TEXAS

RCAT
Show on the Shore



Join us for:
Educational Programs
Exciting Special Events

*For registration information
call (512) 251-7690!*



Defy the Ravages of Time
CLIFFORD
Slate, Tile, & Stone

Offering the finest in roof slate & tile,
plus granite, marble, and cantera stone

*Come see us in
Booths 423 & 425
at the
TSA Convention*

Dallas, Texas

Phone: 214-391-0283

Fax: 214-391-2986

www.NewHomeBuilder.com/SlateTile&Stone

Visit booths 423 and 425 in San Antonio, or circle 84 on the reader inquiry card

PAC-CLAD®
prefinished galvanized steel & aluminum



Project: St. Paul's Lower School Building
Brooklandville, MD
Architect: Graves & Associates
General Contractor: Henry H. Lewis
Contractors Inc.

Roofing Contractor: Fick Brothers
Color: Arcadia Green
Profile: Integral Standing Seam

- Full Kynar 500®
- 24 ga. steel
- .032 - .080 aluminum
- 24 standard colors
- 20 year non-prorated warranty
- Metal roofing, gravel stops & copings
- UL 90 rated panels
- New PAC-CLAD metallic finishes

For complete information regarding the Petersen Product Line, and to be placed on our mailing list, please give us a call at 1-800-441-8661.



4295 Hayes Avenue, Tyler, Texas 75707
1-800-441-8661 • FAX: 1-903-581-8592

Other Plant Locations: Elk Grove Village, IL and Annapolis Junction, MD

Circle 83 on the reader inquiry card



Lexsuco®
Solar Powered
Roof Drain



- The Solar Powered Roof Drain reduces ponding water by moving water to drains up to 50 feet away.
- Helps prolong the life of roof membranes.
- Portable system designed to supplement, not replace, permanently installed drains.
- Made from lightweight durable materials to resist damage from natural forces such as hail, rain and ultraviolet rays.
- Made in U.S.A.

GAF Materials Corporation
1361 Alps Road • Wayne, New Jersey 07470
Call Jill at 1-800-469-2517

Circle 25 on the reader inquiry card

School U.S.

For your next school project,
consider the leader
in metal roofing...



VicWest Steel
Metal Roof & Wall Systems

1-800-477-9066
Grapevine, Texas plant

Circle 128 on the reader inquiry card

Metal Roofing Consultant

Member RCI / Roof Consultants Institute

The Problem

Metal roofing is the most cost effective, longest lasting roofing system in the world. Tested designs and profiles are so good that quality manufacturers now offer full coverage **20-Year, (NDL) Weathertightness Warranties.** Historically, the greatest problem with Metal Roofing has been improper installation. **There is an overwhelming need to insure and guarantee proper installation of these quality systems.**

The Solution

Quality manufacturers recommend the use of qualified, third party metal roof consultants.

PROTECT YOUR INVESTMENT

"A standing seam metal roof system is absolutely the best roof you can put on your building if the roof is installed properly. The systems are so good that virtually every manufacturer offers a 20-year weathertightness warranty if the roof is installed properly. If your standing seam does leak, most manufacturers, (certainly MBCI), will "honor the warranty" without hesitation if the roof is installed properly. Have you noticed that something keeps popping up at the end of every sentence? Building owners, architects, and specifiers usually make one mistake on standing seam metal roof systems—they do not protect their investment."

"I personally encourage anyone making the roofing investment to employ the services of a qualified third party metal roof consultant to make sure that the roof is installed properly"....

**Jerry Boen, MBCI
Vice President/Marketing
Houston, Texas**

The Company

Robert Stanford & Associates provide 25 years experience in the metal roofing industry, meeting quality metal roofing consulting demands. Services include:

- Product selection
- Inspection & analysis
- Reports
- Expert witness
- Document review
- Drawing review
- Installation specs
- Remedial repairs

Call us for professional assistance with your metal roofing project.

Robert Stanford & Associates

Metal Roofing Consultants

Phone: 713.261.8522
Fax: 713.499.4840
Pager: 713.616.1600

4106 Waterstone Dr.
Missouri City, Texas 77459



**Preformed Metal Systems
Roof & Wall Panels**

Spec the Leader

Whether you need cladding or roofing, VicWest Steel's extensive array of preformed metal systems gives you more profiles and colors for more kinds of building projects. Our concealed-clip roof and wall panels feature the classic good looks of a standing-seam roof or the clean, dramatic lines of a batten system. All offer versatility, durability, and surprising cost efficiency, too. And when you specify the leading metal system available, you spec with confidence.

Circle 128 on the reader inquiry card

VicWest Steel Metal Roof & Wall Systems
1-800-477-9066 Grapevine, Texas, Plant

VicWest ensures Quality from factory to installation

VicWest Steel
U.S. Operations

TA2

digital texas architect

The new Texas Architect on the World Wide Web

*Supplemental Project Coverage
Product Specifications
Manufacturer Profiles
News from Around the State
Events and Competitions
Architects' e-mail Directory
Links to other Architectural Sites*

<http://www.txarch.com>

GAFGLAS[®] Ply 6[®]



Description
GAFGLAS PLY 6 is a premium grade roofing felt. It is constructed with a strong, heavy-weight glass fiber mat that is coated with high grade asphalt, and is designed with optimum porosity to assure a sound, watertight membrane.

Uses
GAFGLAS PLY 6 is used as a ply felt in the construction of premium quality built-up roofs. It is required as the key component in long-term (15- and 20-year) GAF MC Liberty Guaranteed roof systems, as well as in many GAF CompositeRoof™ systems. It is designed for use in all climactic zones and is appropriate for use as a base sheet, as a ply felt, and in the construction of flashing membranes.

Advantages
Long-term guarantees are available for up to 20 years. Superior tensile strength and a high degree of dimensional stability, resulting in a roof system with greater resistance to splitting and cracking. Optimum porosity of the felt provides ready escape of air while allowing proper asphalt penetration at the time of mopping. Premium quality asphalt coating provides a high degree of moisture resistance. Wind uplift resistance—selected roofing assemblies with GAFGLAS PLY 6 felts meet FMRC Class 1-180 when installed over concrete decks. Fire resistant—for use in UL Class A rated assemblies. Meets ASTM D-2178, Type IV and Type VI specifications. Meets requirements for application in all climactic zones. Rolls out flat for easy installation.

Applicable Standards
UL approved for use in the construction of Class A, B, or C roofs (Type G1 BUR)
FM Approved
ASTM D-2178, Type IV and Type VI
Federal Specification SS-R-620B, Type III
New York City MEA: 77-89 Gravel Surf. Systems 101-89 Smooth Surf. Systems

Product Data (approximate)
Roll Size.....39.4" x 161.8' (1.0m x 49.3m)
Coverage per Roll.....5 squares
Roll Weight.....44 lbs. (20 kg)

GAF Materials Corporation Commercial Roofing Membrane Products
GAFGLAS[®] Glass Felt Based BUR Products
GAFGLAS - STRATAVENT[®]
Nailable Base Sheet
GAFGLAS - STRATAVENT[®]
Perforated Base Sheet
GAFGLAS #75 Base Sheet
GAFGLAS Ply 4
GAFGLAS[®] Ply 6[®]
GAFGLAS Mineral Surfaced Cap Sheet
GAFGLAS Flashing

RUBEROID[®] Membranes
RUBEROID Modified Base Sheet
RUBEROID TORCH
(Smooth or Granule)
RUBEROID TORCH PLUS (Granule)
RUBEROID TORCH FR (Granule)
RUBEROID MOP
(Smooth or Granule)
RUBEROID MOP PLUS (Granule)
RUBEROID MOP 170 FR (Granule)
RUBEROID MOP FR (Granule)
RUBEROID 20 (Smooth)
RUBEROID 30 (Granule)
RUBEROID 30FR (Granule)

© GAF Materials Corporation
1361 Alps Road • Wayne, NJ 07470 • B/96
Printed in the U.S.A. • GC10039
199-96



Circle 25 on the reader inquiry card

The **Kent J. Chatagnier** Firm
Consultants in Roofing ServicesTM

Deanna Chatagnier
President

Kent Chatagnier, R.C.I.
Sr. Roofing Consultant/Partner

*
WBE Professional Services Firm
*

**ROOFING
WATERPROOFING
WINDOW WALLS**
Circle 31 on the reader inquiry card

100 Flying Scot
Lakeway Airport
Austin, Texas 78734-5110
(512) 261-4446 • (800) 553-7586
Fax: (512) 261-3073

Don't Forget Us!

Just because you are moving up, moving out, or simply moving on doesn't mean you have to miss *Texas Architect*. Fill out and return this notice six weeks in advance to 114 W 7th St, #1400, Austin, TX 78701. We'll make sure we move with you!

Please print clearly your new address here.

Name

Company

Address

City, State, Zip Code

Attach mail label from current *Texas Architect* here.

OWENS-CORNING'S ELAMINATOR® THE METAL ROOF INSULATION SOLUTION

ELAMINATOR® IS INSTALLED CORRECTLY BY LICENSED INSTALLERS.

BEAUTIFUL APPEARANCE	SUPERIOR THERMAL PERFORMANCE
SPEEDS UP ROOFING	30 PLUS "R" VALUE
PURLINS AVAILABLE FOR COLLATERALS	NO AIR INFILTRATION

PROVEN IN OVER 10 MILLION SQ. FT. INSTALLED IN TEXAS. CALL FOR BROCHURES AND GUIDE SPECIFICATIONS.

Circle 213 on the reader inquiry card

ENERGY BLANKET OF TEXAS, INC. 1-800-877-3350

"The effectiveness of thermal insulation is seriously impaired when it is installed incorrectly." ...Quote from ASHRAE Handbook of Fundamentals

BERRIDGE.... THE WIDEST SOURCE OF ARCHITECTURAL METAL PANELS TO FIT ANY APPLICATION!



OPPOSING ARCHES FORMED BY BERRIDGE CURVED TEE-PANEL ROOFS ACCOMMODATE HIGH-VOLTAGE LINES FOR ELECTRIC-POWERED D.A.R.T. LIGHT RAIL TRAINS, VIA A CENTER OPENING

PROJECT: CEDARS STATION: DALLAS AREA RAPID TRANSIT (DART) LIGHT RAIL TERMINAL
ARCHITECTS: H.O.K. ARCHITECTS, JOHN S. CHASE ARCHITECTS,
VIDAUD & ASSOCIATES ARCHITECTS, HUIT-ZOLLARS, DALLAS, TX
GENERAL CONTRACTOR: HENSEL PHELPS CONST., GREELEY, CO
METAL ROOFING CONTRACTOR: BERBICE CORPORATION, DALLAS, TX
BERRIDGE REPRESENTATIVE: CONNER-LEGRAND, DALLAS
BERRIDGE PRODUCT: BERRIDGE CURVED TEE-PANEL STANDING SEAM
FINISH: KYNAR 500® OR HYLAR 5000® "ZINC-COTE"



Berridge Manufacturing Company

1720 MAURY ST./HOUSTON, TX 77026 / 1-800-231-8127 E-Mail: berridge@omac.com

Circle 102 on the reader inquiry card

Meet Three of Our
New Featured
Materials:

AZTECA 12x12, 6x6
MEXICAN TRAVERTINE,
BASKETWEAVE PATTERN

VERACRUZ 16x16 Travertine,
Cross-Cut

HUELEN GREEN 16x16
Marble

Sampling the Finest in Texas Architecture?

Be Sure to Visit IMC, the Source of

Natural Stone for Landmarks, Past and Future

IMC, Inc., welcomes Texas architects and related design professionals to San Antonio for this year's TSA Annual Meeting. Visit us in booth 318 at the TSA Trade Show. See the international selection at your back door. And then stop by IMC the next time you are in Dallas. Inside our headquarters you will find one of the world's greatest selections of natural stone. In just a brief tour, we can take you around the world in stone, illustrating the full range of its incomparable beauty and capabilities. From classical architecture to today's finest designs, Natural Stone From the Leader in Your Own Back Yard. Call today to arrange a personal tour, to get our helpful brochure, or to receive samples, technical data and information.

Circle 43 on the reader inquiry card

IMC

America's Natural Stone Resource

(214) 241-7795 (800) 929-4462 Fax (214) 243-4234

11210 Zodiac Lane, Dallas, Texas 75229



Bart Prince operates his own office in Albuquerque, N.Mex. He graduated from Arizona State University in

Tempe, and has taught at the University of North Carolina, Charlotte; the University of New Mexico, Albuquerque; and the University of Oklahoma, Norman.



Laurence Booth, FAIA, serves as CEO and principal of Booth/Hansen & Associates in Chicago. He received a

Bachelor of Architecture from the Massachusetts Institute of Technology. He has taught at Harvard University and the University of Illinois.



Elizabeth Ericson, FAIA, is currently a principal of Shepley Bulfinch Richardson and Abbott in

Boston. She received a B.A. from Mount Holyoke College and a Masters of Architecture from Columbia University, and is former president of the Boston Society of Architects.

1996 TSA Design Awards

Texas architects who provided for shelter, scientific research, transportation and commerce, community, and history were recognized in this year's TSA Design Award's program. In showcasing them, we also note the efforts of the clients and the entire design and construction team.

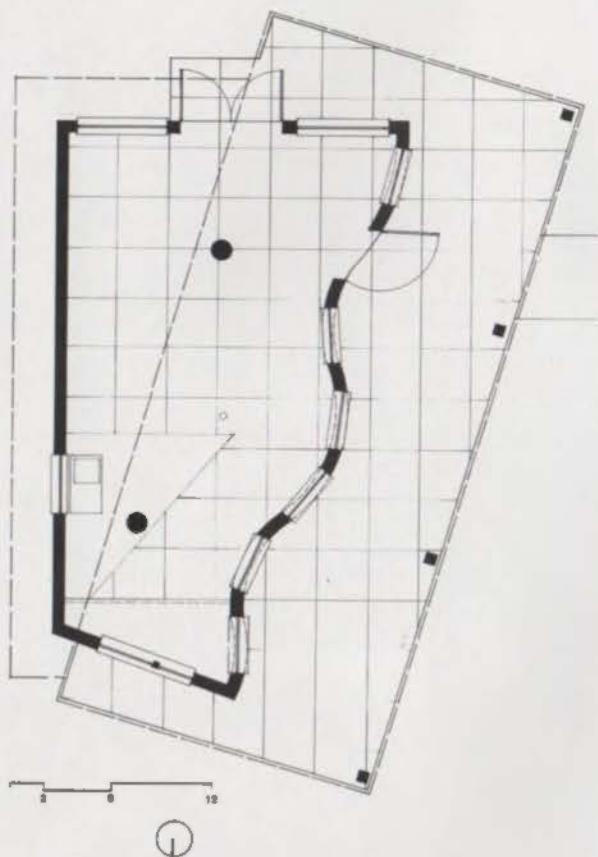

A Quiet Place

By Kelly Roberson

La Capilla y Casa de Retiro es una facilidad para niños con problemas sociales o sin hogar, y parte de una organización católica. Es un lugar donde se aprende, se reflexiona y se juega. Su diseño, obra de Leslie Elkins, crea un ambiente sereno por medio de curvas y un esquema diámico de luz diurna. Su construcción emplea materiales económicos como madera y concreto.

FOR CHILDREN ACCUSTOMED TO “leftover” spaces, the Children’s Chapel and Retreat in Houston provides a place of their own in which to learn, reflect, play, or simply enjoy. The chapel, the creation of Leslie Elkins of Houston and recipient of a 1996 TSA Design Award, defines a children’s environment in a community organized by a Catholic organization, Magnificat House, Inc., specifically for the homeless and afflicted.

The chapel is one room, opening up on one side to a playground and to a porch and a garden on another. Shoehorned into the space of three urban backyards, says Elkins, the space will eventually house furniture for chapel services. Gently curving roof beams are matched by a curve in the wall, and job-built windows and slits in the roof exude a playful appreciation of light. Simple, cost-effective materials—wood and concrete floors—contribute to the serenity and thoughtfulness of the space.

The Children’s Chapel and Retreat is a beautifully executed solution, and truly a place for both child and adult to enjoy.

TA



PROJECT *Children's Chapel and Retreat at Magnificat House, Houston*

CLIENT *Magnificat House, Inc. (Rosemary Badami, Russell Goodman, representatives)*

ARCHITECT *Leslie K. Elkins, Houston*

CONTRACTOR *Gold Construction*

CONSULTANTS *Karen Rose Engineering (structural engineering)*

PHOTOGRAPHER *Paul Hester and Lisa Carol Hardaway*

RESOURCES

Paint and stain: Pratt & Lambert; **locksets:** Schlage; **sink:** Elkay; **faucet:** Delta

1 A chapel wall curves along a porch, which opens onto a garden.

2 Job-built windows and roof slits animate the space with light.

3 A large overhang shades the porch, while the interior curve is repeated in the fascia. The front entrance of the chapel looks out onto a playground, working to define the environment for the children.

4 Inside, the curve of the wall is repeated in the heavy timber of the exposed roof structure.



Born-again Barn

By Susan Williamson

Un granero de piedra en la región central de Tejas es el comienzo e inspiración de una nueva residencia de 3,200 pies cuadrados. Esta casa, diseñada por Robert Jackson Arquitectos, es un compisición del granero renovado, un enorme roble y nuevas estructuras para garaje, estudio, y portal. Piedras, maderas, y metales fueron utilizados en area añadidas para complementar las antiguas.

PROJECT Kendrick/Ralston Ranch, Austin

CLIENT Jeannie Ralston and Robb Kendrick

ARCHITECT Robert Jackson Architects, AIA, Austin (Robert Jackson, Michael McElbaney)

CONTRACTOR Lee Roy Bebrends

CONSULTANTS Steve Conrad, Travis Associates (structural engineering)

PHOTOGRAPHER Robert Jackson (except where noted)

- 1 The ranch house is composed of a studio, screened room, and remodeled barn.
- 2 looking from the catwalk into the living space
- 3 looking from the catwalk into the bedroom spaces
- 4 A view from the rear of the house spotlights the gambrel-shaped roof of the screened room.

AN EXISTING STONE BARN was the inspiration and anchor for a 3,200-square-foot home in Central Texas, winner of a 1996 TSA Design Award. The house, by Robert Jackson Architects, AIA, of Austin, is a composition of four parts: the renovated barn, a two-story garage/studio addition, a screened porch, and an enormous live oak tree.

The barn, with its loadbearing stone walls, was converted into the main house. The second floor, which had been the barn's hay loft, became an open space including the living area and kitchen, while three bedrooms and two bathrooms were housed on the ground level. Dormers were added to the north and south roof walls to provide ventilation and views of the Hill Country. The addition, set at a slight distance from and at an angle to the original building, includes an upstairs studio and downstairs darkroom, garage, and carport.

The barn and addition are connected by the screened room, a sort of dog-trot-turned-pavilion. The room, a projection in steel of the gambrel-roof shape of the barn, bends with the live oak tree as its pivot point to connect the two parts of the house. A fireplace opposite the tree is the focus of this outside room. A wide bank of folding glass doors opens the second-floor living area of the barn to the screened room, while French doors on the studio side do the same, providing ventilation for spring and summer cooling. A catwalk across the tree side allows easy access between the living area and studio.

The stone, wood, and tin of the original barn were left exposed wherever possible, the architects say, and complementary stone and metal were used in the new studio and screened room.

TA



Robb Kendrick

SPECNOTE: KENDRICK/RALSTON RANCH'S FOLDING GLASS AND WOOD DOORS

The door system from Nana Windows and Doors, Inc., in the Kendrick/Ralston Ranch allows the wall between the second level of the barn, or living space, and the screened room to be completely open. The space both flows together visually and enhances circulation, allowing air to move through and cool the house. Even during mid-summer, the air-conditioning units are not used.



Robb Kendrick

FIRST FLOOR PLAN

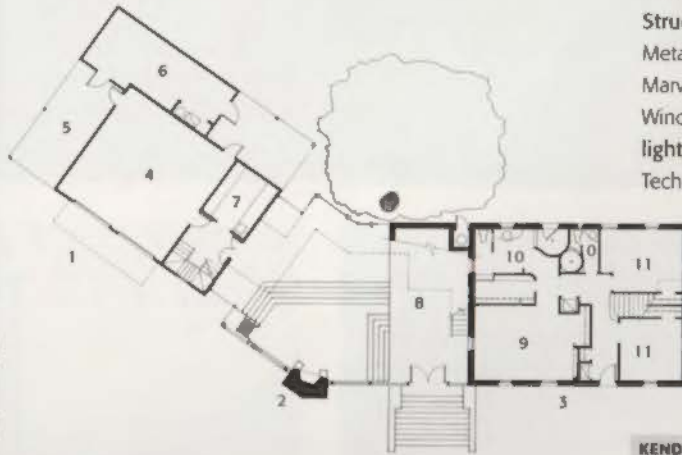

RESOURCES

Structure: Construction Metal Products; **windows:** Marvin; **doors:** Nana Windows and Doors, Inc.; **lighting:** Lighting Technologies

KENDRICK/RALSTON PLAN

- 1 STUDIO BUILDING
- 2 SCREENED ROOM
- 3 REMODELED EXISTING BARN
- 4 GARAGE
- 5 CARPORT
- 6 STORAGE
- 7 DARKROOM
- 8 HAY RAMP LEVEL
- 9 MASTER BEDROOM
- 10 BATHROOM
- 11 BEDROOM
- 12 STUDIO
- 13 CAT WALK
- 14 LIVING AREA

SECOND FLOOR PLAN

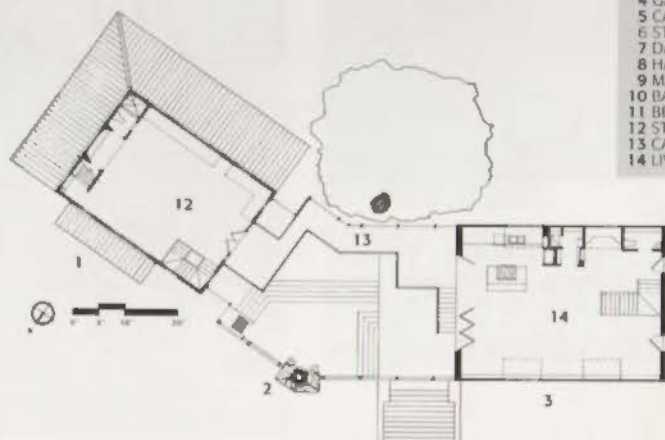

4



Looking Inward

By Susan Williamson

A HOUSE IN SANTA FE by Lake/Flato Architects, winner of a 1996 TSA Design Award, is one in a line of award-winning houses by the San Antonio firm. In fact, at least one Lake/Flato house has won a TSA Design Award in seven of the last eight years. And while the Santa Fe House is reminiscent of some of those other winners, it easily makes its own place in the group.

Many of those previous award winners were organized around an outdoor space, often a central courtyard (the Lasater Residence in 1995, the Carter Ranch House in 1993, El Tule Ranch House in 1992, among others) and, in one memorable instance, a screened room (the Carraro House in 1991, also winner of an AIA Honor Award). With this year's Santa Fe House, the architects turn their focus inward, to a gallery space around which the 3,165-square-foot house is organized. The main living area overlooks this gallery, which is set about five feet below the rest of the house. A bridge over the gallery and adjacent (and even lower) greenhouse space connects the living area to the house's one bedroom. The gallery, with its 17-foot ceilings, is completely enclosed, indirectly lit only by angled skylights and sunlight spilling in from the long living area, which opens to the south, west, and north through tall doorways and a series of small, floor-level windows, sort of reverse clerestories.

As Bart Prince noted during the jury's deliberations, with the Santa Fe Residence, Lake/Flato takes the regional vernacular of Northern New Mexico as a starting point and turns it into something new: instead of dark ceiling beams on a light ground, theirs are light on dark; instead of a central courtyard, they create an interior gallery. **TA**

Lake/Flato Arquitectos ha sido presentada en siete de los últimos ocho tomos anuales de premios TSA. En 1996 se premia una residencia en Santa Fe. Esta casa, de 3,165 pies cuadrados, se orienta alrededor de una galería interior, a diferencia del típico patio central de las residencias de LFA. Su diseño, aunque original y contemporáneo, se inspira por la estética regional del norte de Nuevo Méjico.

- FIRST FLOOR PLAN**
- 1 LIVING ROOM
 - 2 GALLERY
 - 3 GREENHOUSE
 - 4 KITCHEN
 - 5 GARAGE
 - 6 POCKET DOOR
 - 7 BEDROOM
 - 8 BATHROOM
 - 9 CLOSET
 - 10 BRIDGE
- BASEMENT FLOOR PLAN**
- 11 GALLERY
 - 12 GREENHOUSE

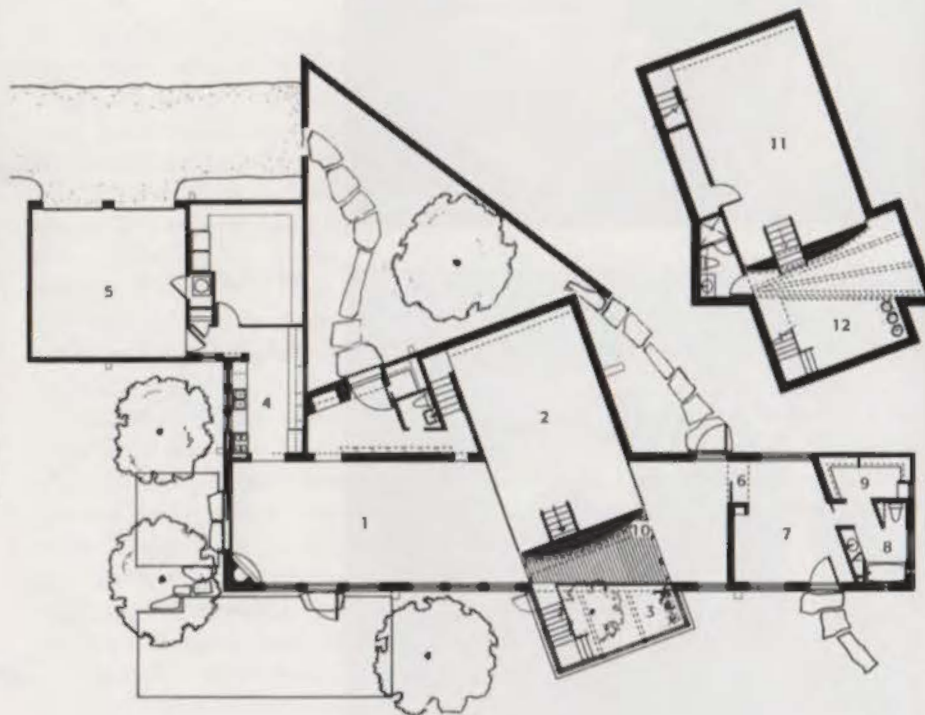



- 1 A metal staircase connects the bridge to the greenhouse below.
- 2 A sunken gallery bisects the main living area; a staircase to the even lower greenhouse pierces the freestanding adobe end wall that protects the gallery from direct sunlight.
- 3 the view across the gallery from one end of the long living area; a sliding pocket door allows views all the way through to the bedroom
- 4 Traditional massing of the adobe exterior, the architects say, disguises the modern interior and allows the house to blend with its neighbors.

RESOURCES

Wall surfacing: STO Stucco Systems; **windows:** American Aluminum; **ceiling surfacing/system:** Trus Joist; **plumbing and sanitary fixtures:** Kohler, Delta



PROJECT Santa Fe Residence, Santa Fe, N.Mex.
ARCHITECT Lake/Plato Architects, Inc., San Antonio
CONTRACTOR Denman and Associates
CONSULTANTS Red Mountain Engineers (structural, civil engineering)
PHOTOGRAPHER Paul Hester and Lisa Carol Hardway

Silent Sounds

By Vincent P. Hauser



RUSS BERGER DESIGN GROUP (RBDG) of Dallas is the winner of a 1996 TSA Design Award for the design of Silent Partner Recording Studio in Atlanta, Ga. Beginning with a 6,000-square-foot shell, RBDG designed the control booth as the heart of the facility, to be acoustically but not visually separated from the performance studio.

Focusing on the acoustical design for writer/producer Daryl Simmons, RBDG also invested a substantial effort in the furnishing and lighting design. The jury commented on the level and quality of the finishes, and the visual openness of the studio design.

In the design and presentation of this studio, RBDG made extensive use of computer-aided design tools, also used in Whitney Houston's studio (see *TA*, November/December 1995, pp. 54-55), to assist in determining the room shapes and the location and design of suspended acoustical panels. Noting the importance of the ability to modulate the overall recording environment, the architects began by placing the most acoustically sensitive spaces first. The next priority was to maintain visual continuity between the control room and the studio itself. The business and other support spaces wrap around the studio, separated from the control room by two layers of glass. The control room combines functional requirements with attention to lighting and casework design. Suspended acoustical panels and pocket doors help define the studio.

Silent Partner Recording Studio provides a state-of-the-art recording studio with the seeming comfort of a living room sofa. **TA**

En Atlanta, Georgia, se construyó el Estudio de Sonido Silencioso. Su diseño, por RBDG Arquitectos, de Dallas, se concentra en la efectividad acústica necesaria para una sala de grabación. El estudio disfruta de una atmósfera cómoda en un espacio detallado y elegante. Con ayuda de sistemas computarizados para calcular la configuración ideal, los arquitectos produjeron una facilidad de primera clase.





3

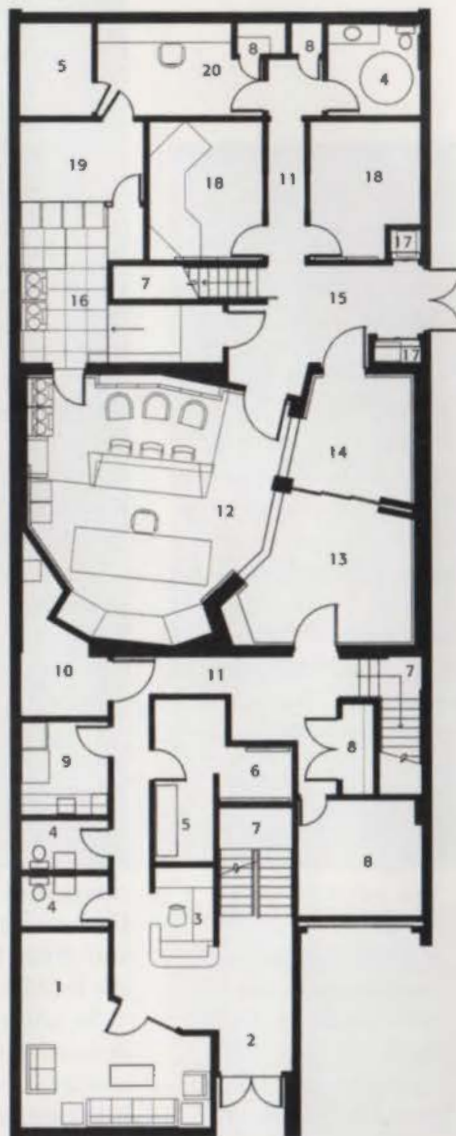

1 Two layers of glass separate the studio from the control room beyond.

2 The control room design combines the functional requirements with attention to lighting and casework design.

3 Suspended acoustical panels and pocket doors treated architecturally help define the studio design.

4 a view into the control room

SILENT SOUND STUDIOS

- 1 LOUNGE
- 2 LOBBY
- 3 RECEPTION
- 4 RESTROOM
- 5 MECHANICAL
- 6 TELEVISION/ELECTRICAL
- 7 STAIR
- 8 STORAGE
- 9 GALLEY
- 10 AMPS
- 11 CORRIDOR
- 12 CONTROL ROOM
- 13 STUDIO
- 14 ISOLATION BOOTH
- 15 ENTRY
- 16 MACHINE ROOM
- 17 EQUIPMENT
- 18 MIDI
- 19 SHOP
- 20 OFFICE



4

PROJECT *Silent Partner Recording Studio, Atlanta, Ga.*

CLIENT *Daryl Simmons*
ARCHITECT *Russ Berger Design Group, Inc., Dallas (Robert Traub; Russ Berger, acoustician; Richard Schrag, consultant; Blane Kelley, architect; Johnson Knowles, consultant)*

CONTRACTOR *Baldwin & Clark, Inc.*

CONSULTANTS *Jim Wile; CTG, Inc.; Rays & Co. (associate architects); Hesm & A (consulting engineers); Dennis Jones & Associates (lighting); Benton Bros. (acoustical installation); Dana Ross (technical millwork)*

PHOTOGRAPHER *James Wilson*

RESOURCES

Acoustical fabrics: Knoll, Designtex; sound-rated doors: IAC; VCT: Azrock; carpet: Masland; paint & stain: Benjamin Moore; lighting: Modular, Flos, Pathway, Visa; furniture: Nienkamper; upholstery materials: Jack Lenor Larson, Brentano, Pendler & Pendler

Front and Back

By Susan Williamson

Adyacente a una autopista de San Antonio se encuentra el Centro de Sangre y Tejidos del Sur de Tejas. El edificio de 79,000 pies cuadrados facilita donaciones biológicas y laboratorios. Diseñado por Overland Partners, arquitectos locales, el Centro clasifica visualmente sus diferentes áreas de uso, y su construcción emplea elementos contemporáneos. El punto focal de la facilidad es el pabellón de donantes, de forma cilíndrica con quiebrasoles elaborados que controlan la luz del sol. El edificio además almacena agua de lluvia y utiliza materiales locales como piedra de Sisterdale.

THE SOUTH TEXAS BLOOD AND TISSUE CENTER in San Antonio, winner of a 1996 TSA Design Award, was designed by Overland Partners, Inc., of San Antonio to establish a visual identity for its owner and to provide zones for the varied functions of the center.

A limestone wall runs the length of the 79,000-square-foot building, which houses a blood and platelet donor center and testing and processing laboratories, as well as executive and support offices and an operations center for mobile blood drives. The massive wall, which incorporates a three-dimensional model of the center's double heart logo, gives the building a presence on its busy highway site and separates the facility's public and private functions. In front of the wall a metal and glass cylinder houses the donor pavilion; behind the wall a rectangular block holds laboratories and offices.

The round donor pavilion, with its clerestory cap, provides the building with its most striking visual feature. Three bands of windows flood the pavilion with light; an intricate system of shading devices both decorates the exterior of the round building and mitigates the effects of the often harsh Central Texas sun. The shading structures extend around the laboratory and office block, where skylights and expanses of glass bring sunlight into the building core and allow viewing of restricted areas.

In addition to the shading system, environmental concerns were addressed through incorporation of a rainwater collection system, a highly insulated building envelope, low-water landscaping, and use of local building materials like limestone from Sisterdale.

TA

1 detail of curving shade structure on exterior of the donor pavilion

runs the length of the complex also serves as the back wall of the lobby.

2 The circular donor pavilion, topped with a spiked clerestory crown, sits in front of the lab/office block.

4 A central column and bowl-like light fixtures define the double-height donor area; an encircling band of windows floods the room with sunlight.

3 The limestone wall that



1



2



Ardler Wong Photography



4

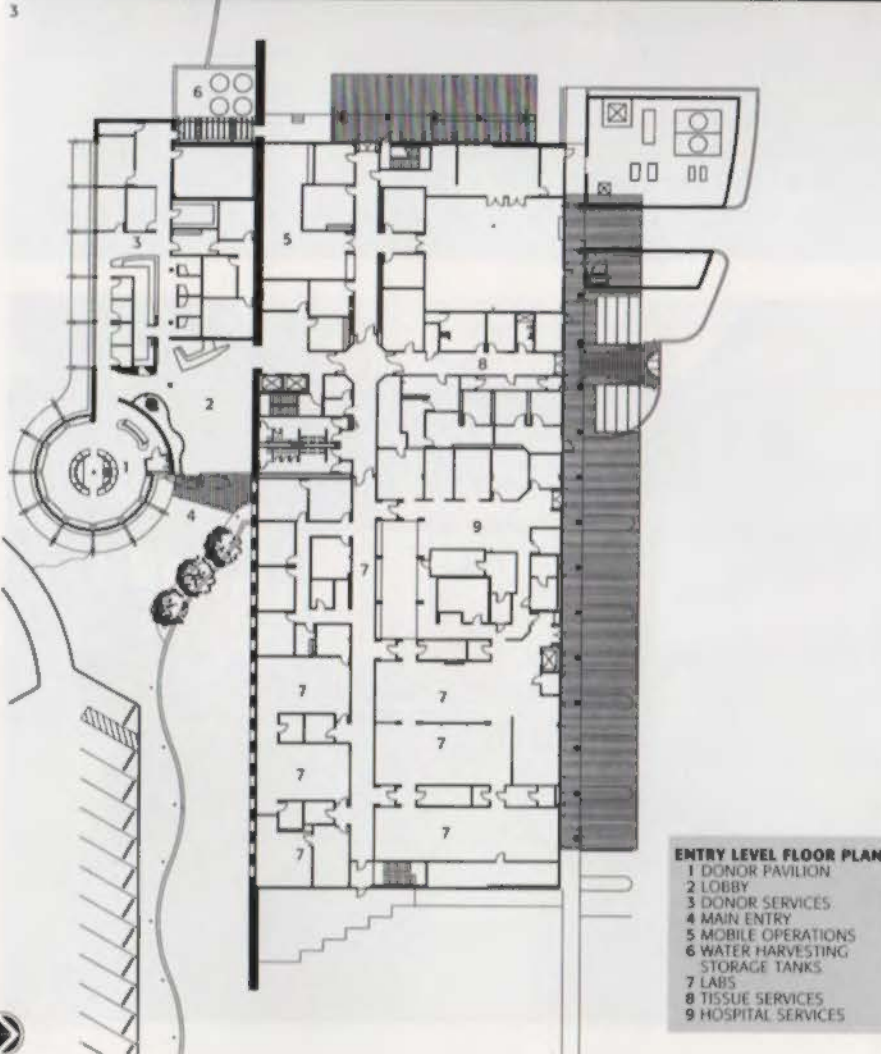

PROJECT South Texas Blood and Tissue Center, San Antonio
CLIENT The South Texas Blood and Tissue Center
ARCHITECT Overland Partners, Inc., San Antonio (Timothy B. Blankvist, principal-in-charge; Mark Headley, project architect; Rick Archer; Xavier Gonzales; Andrew Matjasko)
CONTRACTOR Bartlett Cocke Jr. Construction Company
CONSULTANTS Danysb Laundy & Associates (structural engineering); HMG, Inc. (mechanical, electrical, plumbing engineering); Pape-Dawson (civil engineering); Protection Development, Inc. (life safety); The Sage Group (landscape architecture)
PHOTOGRAPHER Anthony Peres, except where noted

RESOURCES

Ceiling surfacing/system: USG, Armstrong; **roofing:** Manville; **waterproofing:** Chemrex, Inc.; **sealants:** Marneco International, Inc.; **insulation:** Owens-Corning, Manville; **paint and stain:** Sherwin-Williams; **hardware:** Hager, Corbin-Russwin, Precision; **security/detection/fire alarm system:** Edwards System Technology; **lockers:** Medart; **signage:** ASI; **laboratory casework and fume hoods:** Fisher Hamilton Scientific, Inc.; **stairs/treads:** American Stair; **lighting:** Louis Poulsen, Spaulding Lighting, Kim Lighting, Bronzelite, USI Columbia, Prescolite, Mercury Lighting Products Company, Inc., Lightolier, Visa; **lavatories, urinals, toilets, plumbing fittings:** American Standard; **flush valves:** Zurn; **plumbing fittings:** Elkay Manufacturing Company; **air conditioning system:** Lakewood Instruments, Inc., York, Baltimore Aircoil; **foundation:** Capitol Cement, L&M Steel Co., Inc.; **structure:** Austin Construction Steel, Dietrick, Featherlite Building Products Corporation, Vulcraft; **wall surfacing:** San Jacinto Materials, Parex, Inc., Robertson, Southwall Technologies; **windows:** Robertson, Southwall Technologies, Wilson Partitions, Inc.; **doors:** Kawneer, VT Industries, Cornell; **floor surfacing:** Materials Marketing, Mannington Carpets, Inc., Parkett Inc., American Olean; **furniture:** Herman Miller, Steelcase

Researching a Cure

By Vincent P. Hauser



A MEDICAL RESEARCH FACILITY NEAR San Antonio designed by Kell Muñoz Wigodsky Architects of San Antonio won a 1996 TSA Design Award. Two buildings, the Alice McDermott Institute for Drug Development and the Southwest Oncology Group Building, comprise the Cancer Therapy and Research Center (see *TA*, January/February 1996, pp. 50-53), which was founded to develop and manufacture cancer-fighting drugs. The McDermott Institute is the larger of the two structures, and contains a straightforward laboratory core, appended on each end with decorated stair towers and a reception area facing to the east. The Southwest Oncology Group building is located to the north, and contains the corporate offices for the research group.

Commenting that the design benefits greatly from a rich vocabulary of materials, the jury noted the extensive use of field stone and the simple grid of windows. The jury also commented that by stacking brick above the field stone, and employing a stone-buttness detail, the building suggests a ruin to which a newer structure has been added.

The massing, monumental windows, and level of detail gives the building an academic character, notwithstanding its business-park setting. The stone and brick combination is carried into the interior of a generously scaled reception area that is oriented toward a two-story, curved glazed wall that abuts the stair tower. Completed in 1992, the Alice McDermott Institute provides a corporate image of importance and attention to detail in its Hill Country setting.

TA

El Centro de Terapia e Investigación de Cáncer, en las afueras de San Antonio, es un centro de producción de medicinas anti-cancerosas. Diseñado por Kell Muñoz Wigodsky Arquitectos, esta facilidad Médica es un campus atractivo y placentero. El Instituto de Desarrollo de Drogas, que ocupa 40,000 pies cuadrados, es la pieza central del Centro. Su estética se compone de piedra nativa, ladrillos cortados a mano y terminaciones en madera. El campus da la impresión de un antiguo fuerte tejano.





- 1 the west stair and mechanical tower of the Alice McDermott Institute
- 2 The second-story grid of windows provides natural light for the laboratory spaces.
- 3 The entrance to the McDermott Institute is set between the stair tower and the laboratory building.

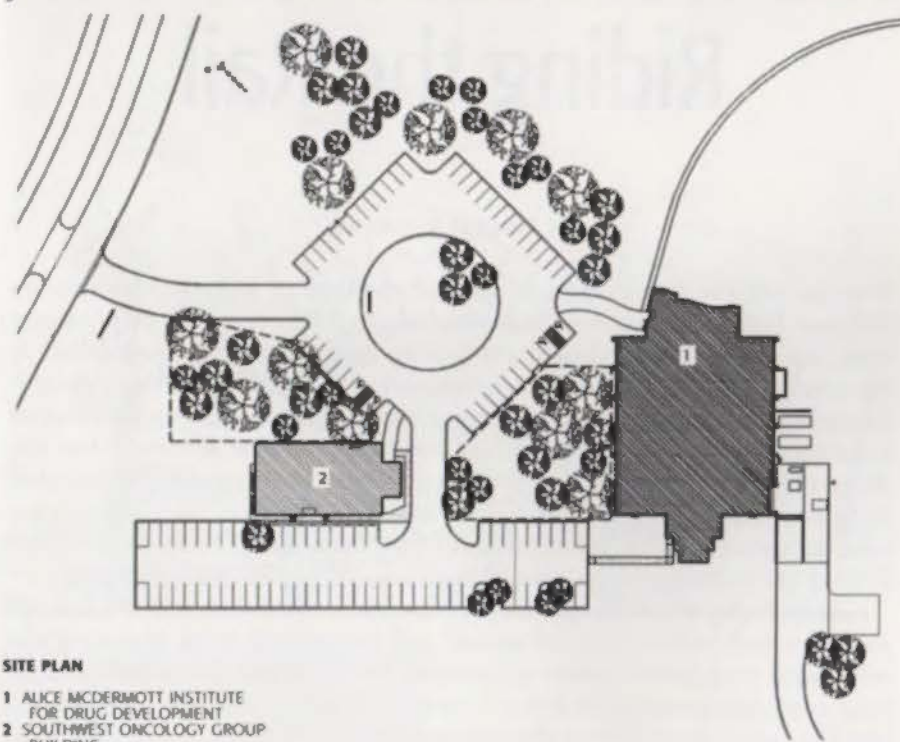

SITE PLAN

- 1 ALICE MCDERMOTT INSTITUTE FOR DRUG DEVELOPMENT
- 2 SOUTHWEST ONCOLOGY GROUP BUILDING

PROJECT Alice McDermott Institute for Drug Development and the Southwest Oncology Group Building, San Antonio
CLIENT Cancer Therapy and Research Center
ARCHITECT Kell Muñoz Wigodsky Architects, San Antonio (John H. Kell, Daniel E. Wigodsky, Reagan W. Cocke, Ronald J. Biediger, Steven Land Tillotson, Michael G. Imber, Thomas R. Jackson)
CONTRACTOR Bartlett Cocke Construction, Inc., San Antonio
CONSULTANTS Danysh Lundy and Pinnell, Inc. (structural engineering); Silber and Associates, Inc. (mechanical, plumbing, and electrical engineering); Research Facilities Design (laboratory)
PHOTOGRAPHER Greg Hursley

RESOURCES

Reinforced concrete: Ingram; **pre-engineered roof system**: CECO/Moore Erection; **stone**: S&H Masonry; **brick**: Bickerstaff; **windows**: Kawneer, Best Built; **skylights**: Skylights over Texas; **interior doors**: VT Industries; **overhead doors**: Overhead Door Co.; **pavers**: Alamo Concrete Pavers; **interior flooring**: Scoffield; **carpet**: Prince Street Technologies; **interior graphics**: Gem Sign Service; **elevators**: Dover; **HVAC system and environmental control**: York; **lab casework**: Hallmark/St. Charles

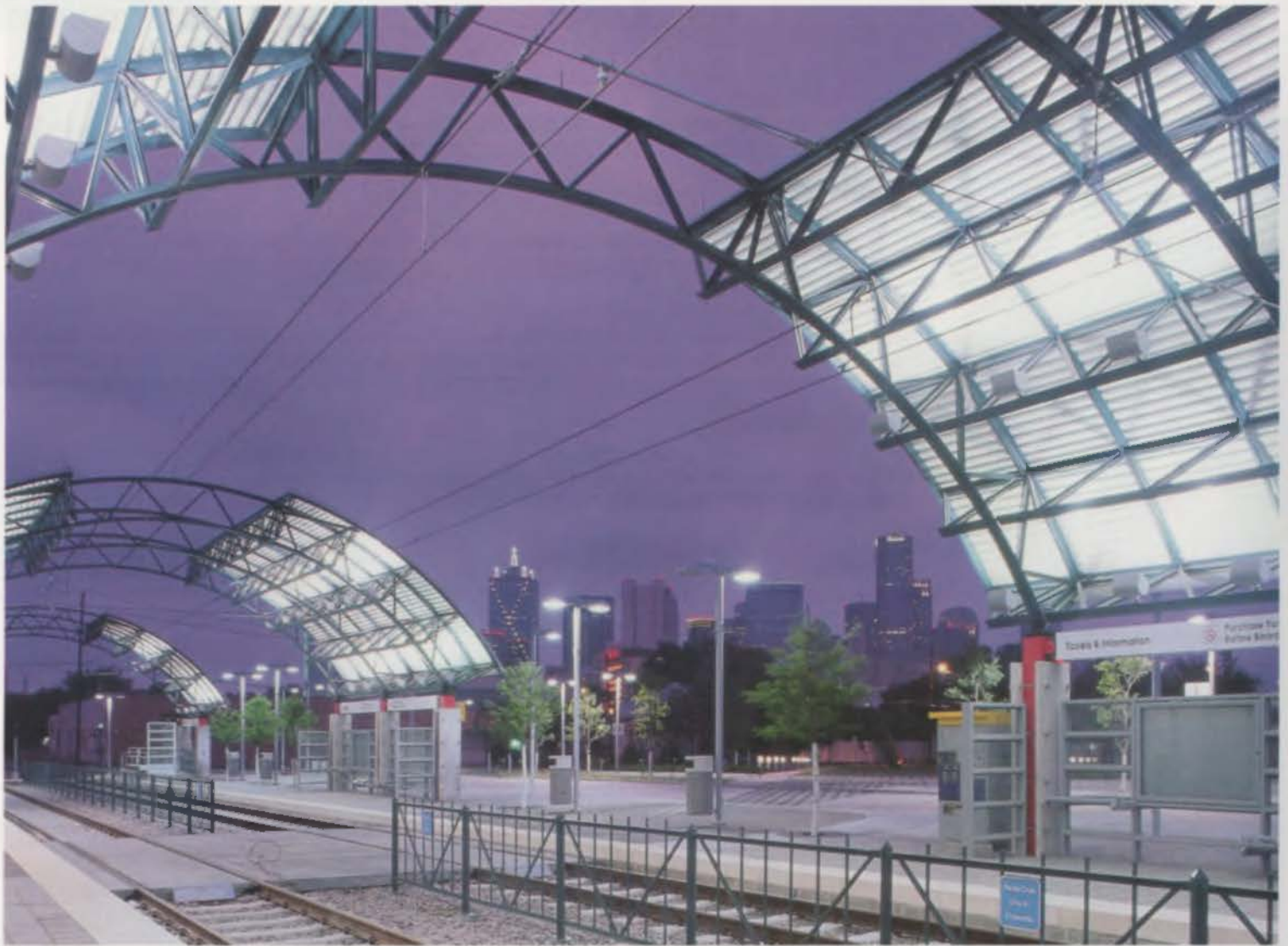

Riding the Rail

By Vincent P. Hauser

La estación de ferrocarril urbano en la calle Cedar, es parte de un diseño prototipo para doce estaciones del nuevo sistema de tránsito de Dallas. Su arquitectura, obra de Hellmuth Obata y Kassabaum, recuerda estaciones similares de principios de siglo por el uso de vigas reticularadas de acero. Las estructuras enfatizan con éxito la llegada y salida del pasajero.

1 The trussed vaults span the tracks, providing light and shelter.

2 The practical design of the seating areas was praised by the jury.

3 The station symbolically forms the image of a train shed.

3 a sculpture at Cedars Station designed by Thomas Stancliffe

PART OF THE PROTOTYPE DESIGN OF 12 of the first 21 light-rail stations on the new Dallas Area Rapid Transit (DART) system (see *TA*, July/August 1996, pp. 12-14), the Cedars Street Station designed by Hellmuth Obata & Kassabaum, Inc., of Dallas was the winner of a 1996 TSA Design Award. Designed for the Cedars neighborhood just south of downtown, the station consists of two 300-foot-long boarding platforms that accommodate the three-car trains. The four steel-truss canopies vaulting the tracks recall early 20th-century inter-urban rail stations, the architects say, and also provide the structure to support the cantenary lines above. Patrons at Cedars Station are welcomed with a sculpture designed by Thomas Stancliffe.

Commenting on the design, the jury noted the use of the structure to shape the space and create a sense of arrival, and the level of detail at seating and other areas used directly by the rail patrons. Service began to Cedars Station in June 1996, inaugurating the first 11.2 miles of track on the DART light rail system after seven long years of planning and construction. **TA**



2



3



4

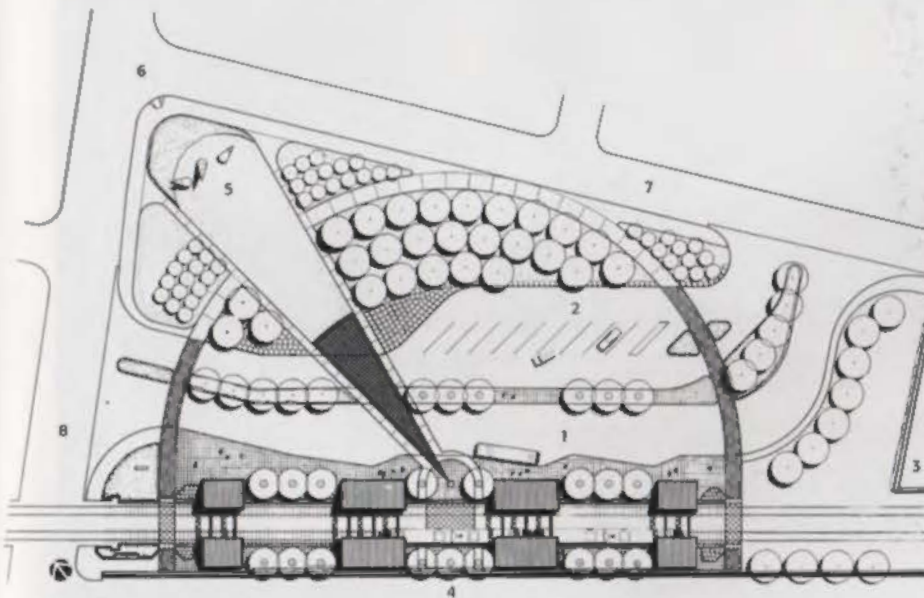

- SITE PLAN**
- 1 BUS DROP OFF
 - 2 KISS & RIDE
 - 3 ADJACENT STRUCTURE
 - 4 ADJACENT PARKING STRUCTURE
 - 5 ART PROJECT
 - 6 VIEW TO DOWNTOWN
 - 7 WALL STREET
 - 8 BELLEVUE STREET

PROJECT Cedar Station, Dallas
CLIENT Dallas Area Rapid Transit (DART)
ARCHITECT Hellmuth, Obata & Kassabaum, Inc., Dallas (Donal R. Simpson, principal in charge; Kirk Millican, project designer; Allan Zreet, project manager; Linda W. Bernauer, project architect; William P. Lacey, director of design)
CONTRACTOR Hensel Phelps Construction Company
CONSULTANTS Huitt-Zollars, Inc. (civil and structural engineering); Campos Engineering, Inc. (mechanical, electrical, plumbing engineering); Linda Tycher & Associates, Inc. (landscape architecture); Ilium Associates, Inc. (signage and graphics); Frances Bagley (project design artist); Thomas Stancliffe (commissioned artist)
PHOTOGRAPHER Craig Blackmon

RESOURCES

Foundation: Pioneer Concrete; **structural steel:** American Steel & Aluminum Co., Inc., Vulcraft; **column cladding, wall surfacing:** Precast Concrete Services, USG; **exterior paving:** Pavestone Company; **roofing:** Berridge Manufacturing Co.; **waterproofing/sealants:** Sonneborn Building Products/ChemRex; **paint:** Tnemec Company, Inc.; **handrails:** Miscellaneous Steel Industries, Inc.; **lighting:** KIM Lighting; **furniture:** Landscape Forms, Inc., Kaspar Wire Words, Inc., Neenah Foundry Company; **signage:** American Porcelain Enamel Co., Pannier Graphics; **special construction:** GFRC Specialties, Inc.; **white cement:** Lehigh Portland Cement Co.

Community Link

By Vincent P. Hauser

Entre un campo de beisbol y un riachuelo se encuentra el Centro Recreativo del Parque Zaragoza. Obra colaborativa de Robert Jackson y Emily Little, ambos de Austin, este complejo consiste de un centro comunal de 17,500 pies cuadrados. Piedra local y techos curvilíneos de metal definen la estructura, de escala humana y que armoniza con el aspecto de su región urbana. El edificio cuenta con un gran mural de homenaje a los hombres hispanos que establecieron el parque en 1931.

1 The Bridge Room connects the activity areas at Parque Zaragoza Center.

2 The center is set within a small grove of oak trees along Boggy Creek.

3 The entrance is a symbolic bridge between neighborhood and park.

4 The entrance combines an industrial-metal vocabulary with limestone.

DESIGNED BY ROBERT JACKSON/Emily Little Joint Venture Architects of Austin, the Parque Zaragoza Recreation Center (see *TA*, July/August 1996, pp. 44-47) is the winner of a 1996 TSA Design Award. This 17,500-square-foot community center features curved-metal roofs with limestone-faced and metal exterior walls.

Sandwiched between a baseball field and a creek, the buildings are civically scaled, with forms and shapes that are both dramatic and familiar in the surrounding warehouse and commercial context. The entrance corridor acts as a symbolic bridge, linking an avenue with a pool, stage, and playground areas.

The main entrance and circulation space is scaled to the attached gymnasium, as well as to the murals by Austin artist Fidencio Duran. The floor-to-ceiling artwork depicts the historical figure General Ignacio Zaragoza alongside Amador Candelas, Miguel Guerrero, and Severiano Guerra, who together established the park in 1931. The artwork was commissioned by the Art in Public Places program of the City of Austin, a very successful collaboration between the city and the Austin arts community.

The interior corridor and crafts rooms are well designed with practical hard surfaces. During the summer, the center is filled with children and teens enjoying their three-month break from school. The stone-faced reception counter anchors the central corridor, often filled with craft tables and children eating lunch. Besides supporting community activities at the center itself, the building is a much-needed addition to the neighborhood swimming pool across the creek.

TA



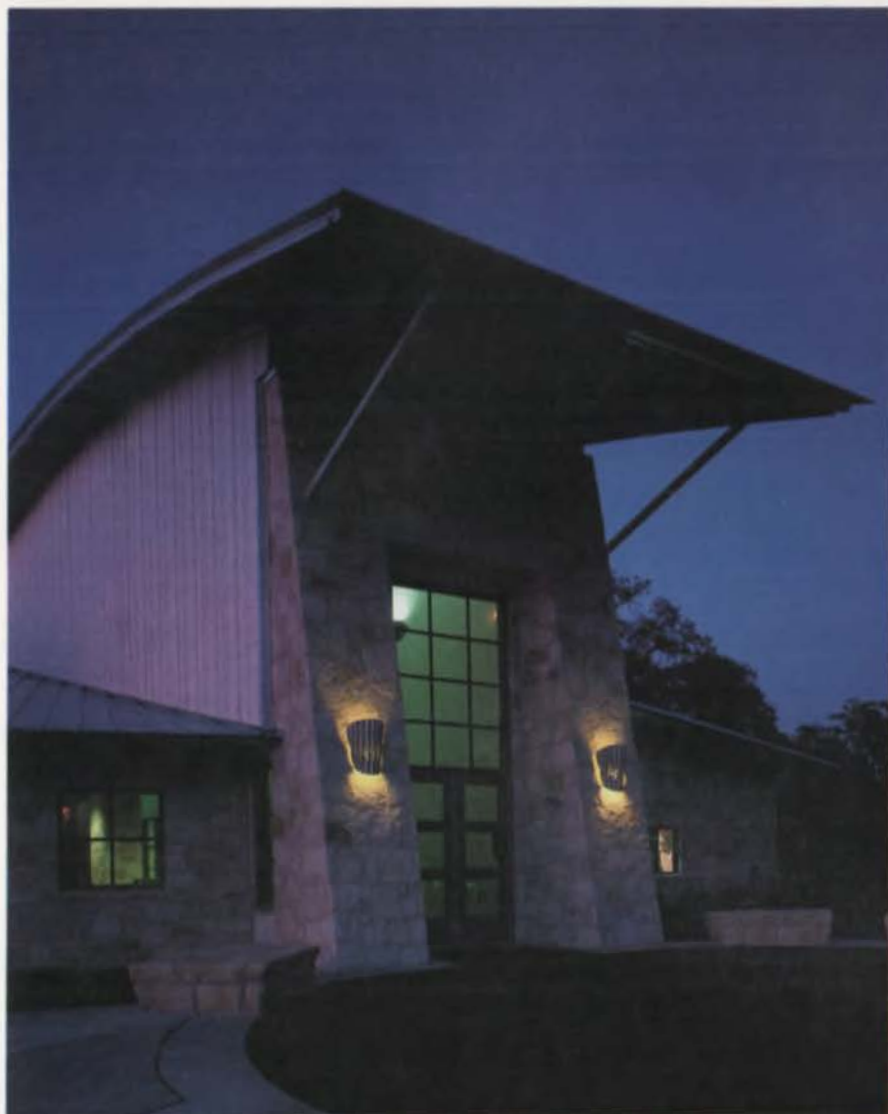

PROJECT Parque Zaragoza Recreation Center, Austin
CLIENT Parks and Recreation Department (Paul Medrano, Maria Guerra, project managers)
ARCHITECT Robert Jackson/Emily Little Joint Venture Architects, Austin (Robert Jackson, Emily Little, Emily Phillips, Michael McElbaney)
CONTRACTOR Constructors & Associates, Inc., Austin
CONSULTANTS Jose I. Guerra, Inc. (structural engineering); Tom Green & Company Engineers, Inc. (mechanical, electrical, plumbing engineering); S.A. Garza Engineering, Inc. (civil engineering); Winterwood Associates (landscape architecture); The Kent J. Cbatagnier Firm (roof consultant); Fidencio Duran (mural artist)
PHOTOGRAPHER Greg Hursley

RESOURCES

Foundation: Ceco Concrete, Capitol City Steel; **steel frame:** Optimum Steel; **CMU:** Featherlite; **structural glazed tile:** Elgin Butler; **concrete:** Ceco Concrete; **arched steel roof trusses:** Vulcraft; **limestone veneer:** jarrell Quarry; **gypsum board:** National Gypsum; **used brick:** City of Austin; **windows:** Curries, Lexan; **doors:** J. Mar Supply, Atlas; **interior floors:** Robbins; **ceiling surfacing:** Armstrong; **roofing:** MBCI; **waterproofing:** Memeco International; **insulation:** Owens-Corning; **partitions:** Steelco, Curtition; **paint:** Devoe & Raynolds; **stain:** L.M. Scofield; **hardware:** McKinney, Sargent; **lockers:** Sentinel, Interior Medart; **signage:** Austin Architectural Graphics; **lighting:** Lithonia, Elliptpar; **lavatories, faucets:** American Standard; **flush valves:** Sloan; **toilet partitions:** Ampco; **washroom accessories:** McKinney/Parker, M.D.F.; **hot water heater:** Command-Aire; **air-conditioning system:** Trane; **carpet:** Bainbridge

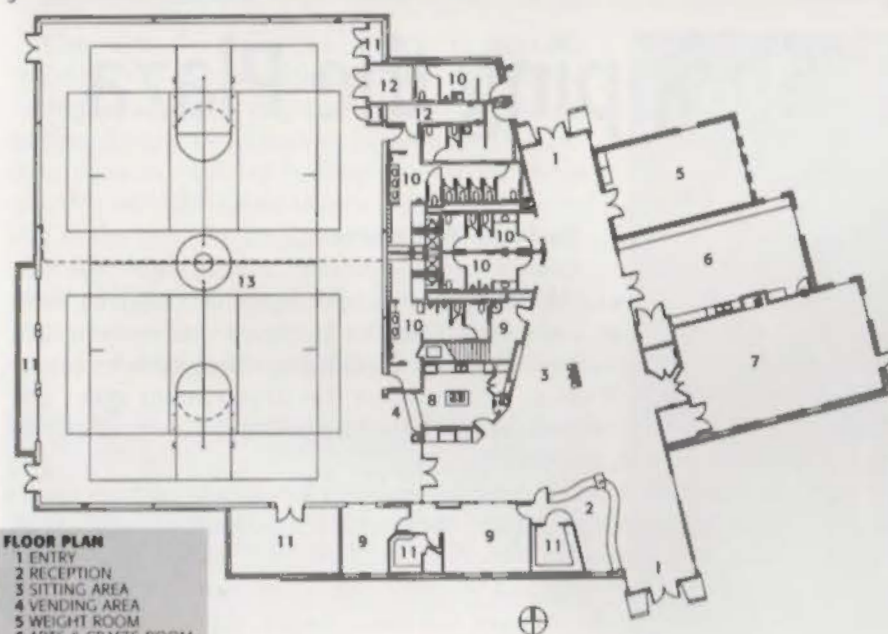

- FLOOR PLAN**
 1 ENTRY
 2 RECEPTION
 3 SITTING AREA
 4 VENDING AREA
 5 WEIGHT ROOM
 6 ARTS & CRAFTS ROOM
 7 MEETING ROOM
 8 KITCHEN
 9 OFFICE
 10 RESTROOM
 11 STORAGE
 12 MECHANICAL
 13 GYMNASIUM





1



2

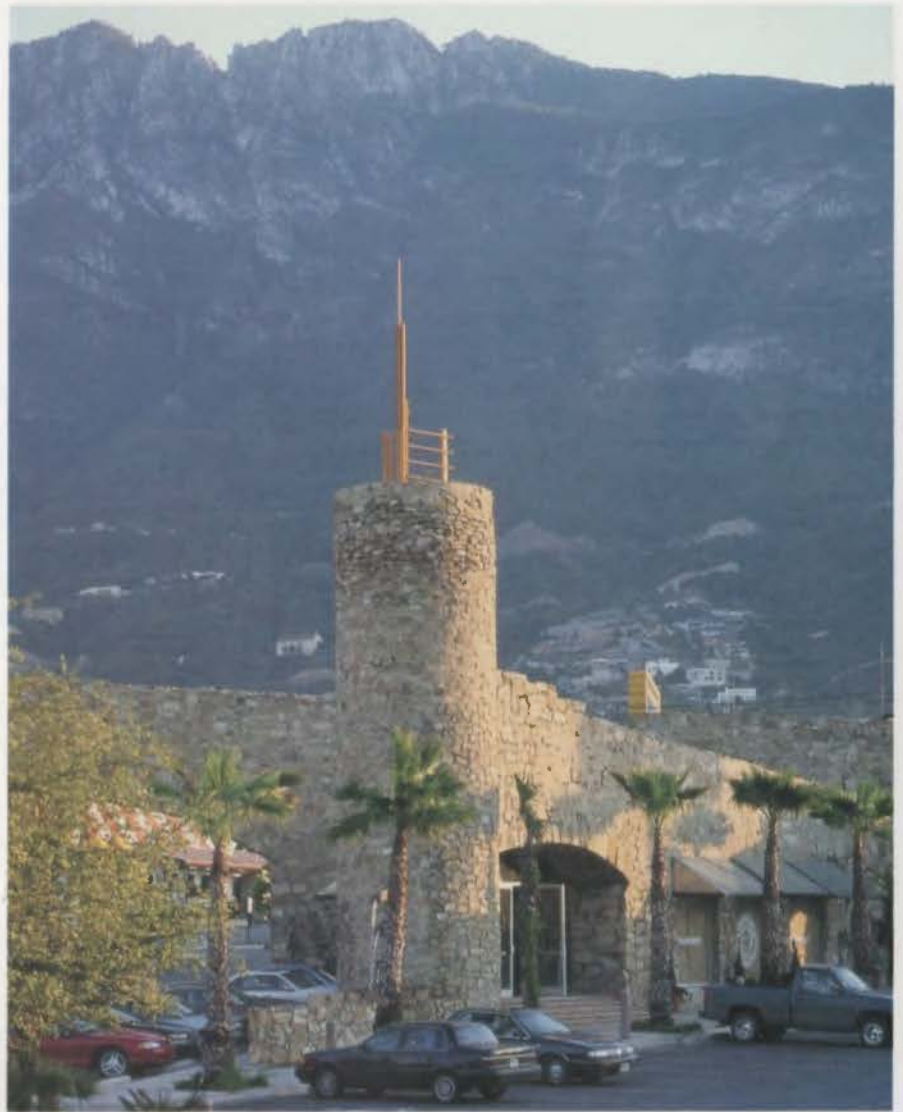

3

Shopping the Plaza

By Susan Williamson

El diseño de Plaza Kinta, un Centro Comercial en Monterrey, Méjico, reconcilia las demandas de construcción comercial con la tradición arquitectónica y la estética industrial de esta área metropolitana. El Centro esta rodeado de por ruidos urbanos y tráfico, por lo cual Overland, sus arquitectos, bloqueraron el complejo con una pared de piedra con aperturas para autos.

- 1 Neon curves against the stone walls of Plaza Kinta.
- 2 Stucco buildings surround the plaza-like parking area.
- 3 A masonry tower provides a focal point for the center.
- 4 The masonry wall is pierced with arched openings.
- 5 A system of suspended screens shades the arcade.

A NEW SHOPPING CENTER in Monterrey, Mexico, designed by Overland Partners, Inc., of San Antonio, won a 1996 TSA Design Award with a picturesque twist on the conventions of retail planning. Plaza Kinta, which includes 45,000 square feet of retail shelf space, 10,000 square feet of restaurant space, and parking for 180 cars, is located on a busy, noisy street amidst the clutter of street signs, power poles, and traffic.

To overcome these shortcomings, the architect located the anchor restaurant at the rear of the site and shielded the complex from the street with a free-standing masonry wall pierced with drive-through entry arches. Beyond the wall, the complex is composed as a series of intersecting curves embracing a central plaza. The arc of the masonry wall meets the curving facade of the primary retail space, which in turn intersects the outward curve of the restaurant's shaded front courtyard. These curves are punctuated by a masonry tower topped with a metal spire that both anchors the complex and draws the eye upward, toward the view of the mountains.

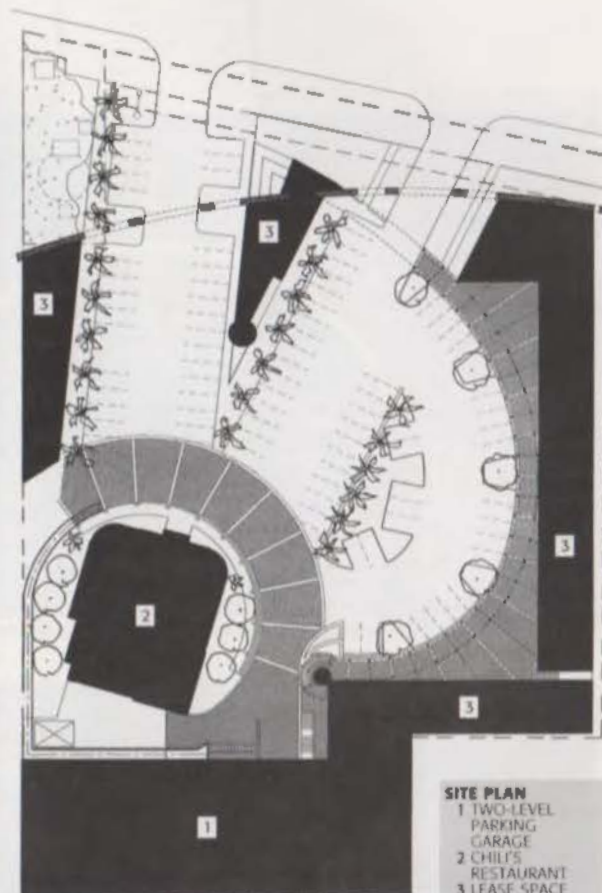
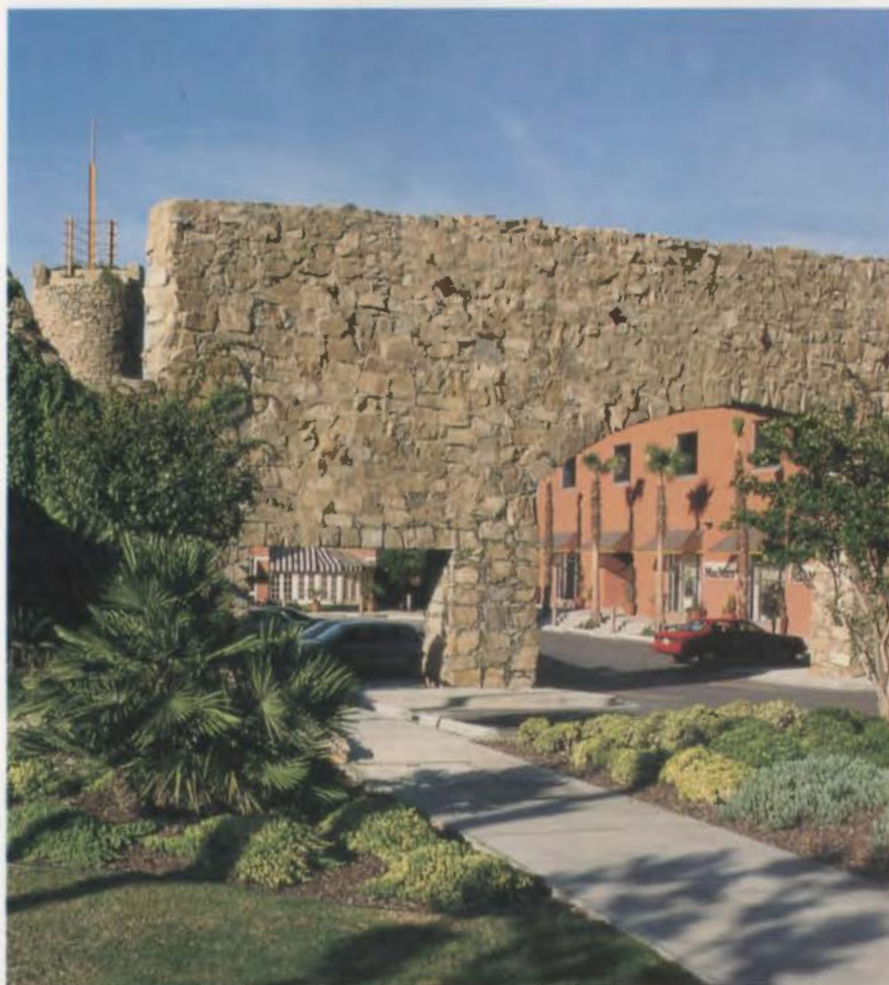

Central to the project was a desire to reconcile the demands of contemporary retailing with the region's craft and architectural traditions and the industrial aesthetic of modern Monterrey. The outdoor plaza surrounded by simple stucco buildings together with the native stonework are nods to the city of the past, the architects say, while the spiral plan and industrial materials are gestures towards the city's dynamic present. Plaza Kinta is a study in contrasts: urban oasis in the midst of suburban sprawl, modern retailing meets the village plaza. **TA**

PROJECT Plaza Kinta Retail Center, Monterrey, Mexico
CLIENT Ximax, S.A. de C.V., Monterrey, Mexico
ARCHITECT Overland Partners, Inc., San Antonio
CONTRACTOR Planación Técnica
CONSULTANTS Pape Dawson (civil); Spectrum Lighting (lighting); Barron Engineering (mechanical, electrical, plumbing); Planación Técnica (structural)
PHOTOGRAPHER Ory Esbel and Bob Shemwell

RESOURCES

Structure: Concretos; **concrete slab:** Romsa; **wall & floor surfacing:** Anahuac Org. Constructora; **windows:** Ingeniería, Diseño, Alumnio y Cristal; **doors:** Cuprum; **roofing:** Galorza



Room for Celebration

By Susan Williamson

Max Levy, Arquitecto, diseñó un espacio dentro de la Biblioteca Pública de Dallas para la exhibición de un impreso bicentenario de la Declaración de Independencia. El reto principal para el arquitecto fue celebrar el frágil documento con poca luz y entre elementos técnicos de seguridad y control de humedad.

La solución consistió de una bella combinación de madera, acero inoxidable y oro iluminada por luz de fibra óptica, acentuada por gráficas explicatorias.

WHEN THE FRIENDS OF THE DALLAS PUBLIC LIBRARY asked Max Levy, Architect, of Dallas to design a permanent exhibit for a single, antique piece of paper, he was faced with a particularly difficult task. The paper, a broadside of the Declaration of Independence that is more than 200 years old, was fragile—even light could damage it—as well as valuable. “The problem became: How do you display a piece of paper in a dark room with feeling?” Levy recalls.

The architect’s solution, which won a 1996 TSA Design Award, created a room that is both shrine and celebration, a combination of beautifully detailed elements of maple, stainless steel, and gold leaf, along with the more mundane, but no less important, elements of humidity and security controls and fiber-optic lighting.

An existing 16-by-28-foot room in the downtown Dallas Public Library was reconfigured by the architects to display, preserve, and interpret the document, one of only a few remaining copies of 200 broadsides of the Declaration of Independence that were printed on July 4, 1776; the printing was authorized by



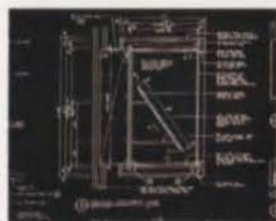

2



3



4



5

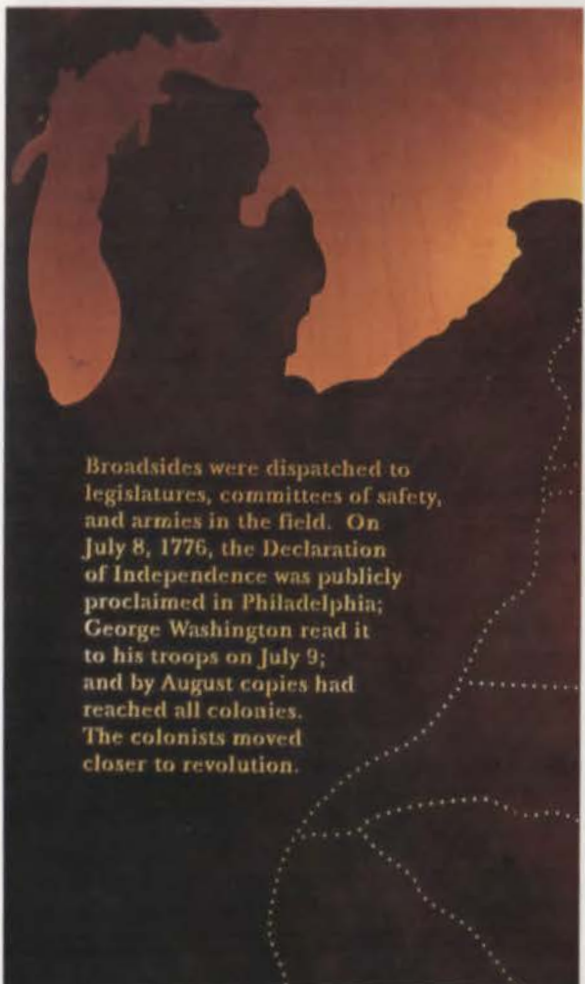
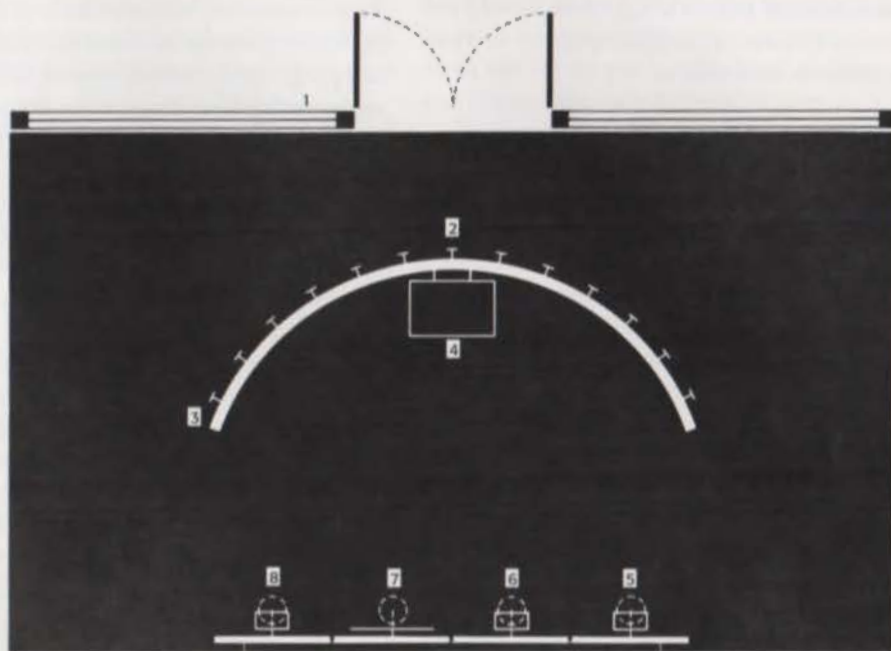

Broadsides were dispatched to legislatures, committees of safety, and armies in the field. On July 8, 1776, the Declaration of Independence was publicly proclaimed in Philadelphia; George Washington read it to his troops on July 9; and by August copies had reached all colonies. The colonists moved closer to revolution.

the Continental Congress to spread the news about the Declaration through the 13 colonies.

The document is mounted in a protective case, lined with gold leaf, on the back side of a curved maple wall that protects it from the light of an adjacent exhibit hall. Thirteen star sconces mounted on the outside of the curved wall light the entrance.

Inside, along the back wall, also paneled in the maple that gives the room a golden glow, are information panels—backlit, laser-cut sheets of stainless steel—that explain the document's history and importance. Gold-leafed stainless steel sconces above the panels hold symbols of the four stages of the document's life: writing, printing, distribution, and finally, the revolution. All fixtures and graphics were designed by the architect. **TA**

FLOOR PLAN

- 1 EXISTING GLASS PARTITION
- 2 CURVED WALL PROTECTS DOCUMENT FROM INCOMING LIGHT
- 3 13 STAR SCONCES, REPRESENTING THE COLONIES, LIGHT THE WAY INTO EXHIBIT
- 4 DOCUMENT CASE, LINED WITH GOLD LEAF
- 5 "THE DECLARATION IS DRAFTED ON JULY 3, 1776, BY THOMAS JEFFERSON."
- 6 "ON JULY 4TH TWO HUNDRED COPIES ARE REPRODUCED ON A FRANKLIN PRINTING PRESS."
- 7 "THE TWO HUNDRED COPIES ARE DISTRIBUTED TO ALL THE COLONIES IN THREE WEEKS."
- 8 "THE DECLARATION OF INDEPENDENCE STIRS THE COLONISTS TO REVOLUTION IN AUGUST."

1 Information panels mounted on a maple wall are topped by sconces marking the four phases of the broadside's history.

2 section, document case

3 section, symbol sconce

4 The document is mounted in a gold-leafed, environmentally controlled case.

5 symbol sconce

6 The information panels are backlit, laser-cut sheets of stainless steel.

PROJECT Declaration of Independence Room, Dallas

CLIENT Friends of the Dallas Public Library

ARCHITECT Max Levy Architect, Dallas (Max Levy, architect, Susan Mackey, project manager)

CONTRACTOR Andy Reddick

CONSULTANTS J. Franklin Mowery (archivist); Andy Reddick (millwork); David Hickman (metalwork); Randy Murphy (Gilder); Dean Nottestad (graphics)

PHOTOGRAPHER Craig Blackmon

RESOURCES

Fiber optic lighting unit: Optical Display Lighting, Inc.; electronic security system: National Guardian; spanner head screws: Commercial Tool & Fastener Co.

Survey

Community Learning 68

ARCHITECTURE Jackson & Ryan Architects of Houston has designed a new museum in Bettendorf, Ia.

A Second Look 69

BOOKS Architect Lawrence Connolly reviews the new Moss monograph.

Orlando Magic 70

ARCHITECTURE Haldeman Powell + Partners has completed a new workplace model in Orlando for Xerox.

A Rousing Revival 70

ARCHITECTURE Planning Design Research Corporation of Houston renovates a corporate cafeteria.

In With the New 71

ARCHITECTURE A new gymnasium by Thacker Architects of Longview has been completed.

Suburban Woodland 71

ARCHITECTURE A new house by Frank Welch & Associates is set among the pines in a West Houston neighborhood.

A Different World 72

ARCHITECTURE DES Architects of California has completed a new operations center in San Antonio for World Savings.

Brewing It Up 72

HISTORIC PRESERVATION The former Armour & Co meat-packing plant on the Strand in Galveston has been renovated as a brew pub.

Index to Advertisers 73

Resources 74

Products and Information 74

Marketplace 79

Golden Age 84

HERITAGE A look back at the Golden Age of San Antonio by Stephanie Cocke.

Community Learning

ARCHITECTURE The 18th-century Mississippi River community of Bettendorf, Ia., is building a new home for its visual and performing-arts programs. Currently located in two 19th-century school buildings, these programs will be combined in the new Family Museum of Arts and Sciences, designed by Jackson & Ryan, Architects of Houston and Tim Downing, Architect of Bettendorf. Scheduled to open in March of 1997, the project represents another step in the community's efforts to expand arts education.

The museum is organized around a two-story central hall, and is flanked by a major exhibition space on one side and a gift shop, classrooms, and a multi-purpose room on the other. The central hall, dubbed the "free zone," is accessible to everyone without an entry fee, and is anchored by a painted kiosk.

The exhibition space itself was designed as a shell; new interactive exhibits will be added and some exhibits will be adapted from the current museum. Jackson & Ryan provided conceptual design for the exhibits, which will be executed by museum staff and other exhibit designers.

The goal was to provide a "kickable" building, says architect Jeff Ryan of Jackson & Ryan, following up on their experience with the Houston Children's Museum (see *TA*, July/August 1993). By utilizing durable finishes in the new museum space, such as plaster, glass-fiber-reinforced plaster (GFRP) columns, terrazzo floors, solid birch doors, and automotive-type finishes, the architects expect a long life expectancy from the polychromed public spaces. The ceiling grid in the central hall will also serve as a structural grid from which to suspend banners and artwork, the architects add, hopefully creating a memorable

public space for this river community of 35,000 people.

Three-dimensional, computer-generated perspective images (like those seen here) were

THE BETTENDORF LEARNING CAMPUS
 1 FAMILY MUSEUM OF THE ARTS AND SCIENCES
 2 EXISTING LIBRARY
 3 LIBRARY ADDITION
 4 EXISTING BUILDING

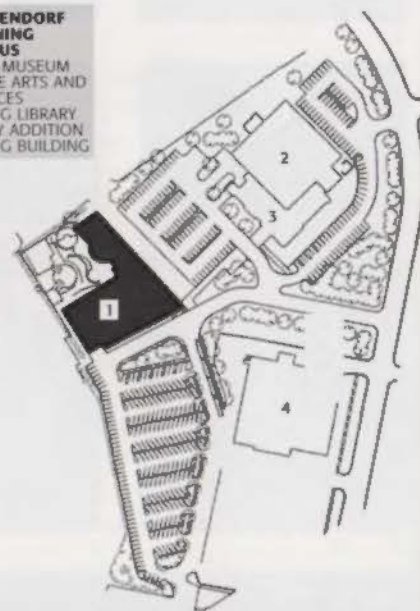

all images by Jackson & Ryan Architects

1 SOUTH ELEVATION



2 EAST ELEVATION



1 a computer image of the central hall of the new museum looking toward the entrance
 2 elevations of the new building from the south and east

used in client project presentations. These images were generated by importing elevations created in MiniCad into formZ. To these images, lighting and textures were

added using StudioPro software, forming the images used to generate Quicktime VR panoramas. The panoramas were used to develop parts of the design and to present the design

to the client, according to design team member Merrill Aldrich of Jackson & Ryan. The interior panorama file sizes are two megabytes and can be easily stuffed and carried on one floppy disk, says Aldrich.

From a programmatic standpoint, the museum combines a very active children's museum with a well-established program of studio arts and dance classes for children and adults. According to the architects, the city of Bettendorf has a tradition of investing in youth programs of this type, matched with state funding in order to avoid youth detention and similar facilities. The Family Mu-



3

FLOOR PLAN
1 FREE ZONE
2 ORIENTATION
3 EXHIBITS
4 WORKSHOP
5 GIFT SHOP
6 CLASSROOMS
7 MULTI-PURPOSE ROOM



4

A Second Look

Eric Owen Moss: Buildings and Projects 2
with essays by Eric Owen Moss
Rizzoli (New York, 1996)
224 pages, \$60.00 hardback/\$40.00 paperback

BOOKS Eric Owen Moss's sequel to his original monograph (Rizzoli, 1991) presents his last five years of projects and built work. In the first book's preface, Philip Johnson referred to Moss as the "jeweler of junk" when his oeuvre primarily featured the deconstructivist warehouse development projects for Frederick Smith.

Again Rizzoli, consistent with its reputation, has published an immaculately produced architecture book featuring 25 of Moss's artfully presented projects that include plan, section, and elevation drawings, coupled with images of the built projects and models. In this second book, with a broader range of building types featured, Anthony Vidler's preface distinguishes the latest work as modern baroque and writes that the ever-evolving Moss should be viewed as a contemporary purveyor of modern space, suggesting the equation that "spatial imagination + structural invention = progress."



an artist obviously goes beyond what is typically accepted as architecture by challenging every sort of building convention imaginable. Windows have glass butt-jointed at the corners of the walls and roof that also overlap the head, sill, and jambs to make those more practical among us wonder "why and how does he do that and how does he make it not leak?"

Moss's projects are full of primitively conceived extraordinary forms and details that architects can only marvel at. His latest book is a catalyst for the more curious reader to view his work, like a sculptor's, the way it should be—by seeing it in person and not through the two-dimensional constraints of a book.

Lawrence Connolly

Lawrence Connolly is an architect practicing in Midland.

Beyond the preface, Moss's accompanying poetic and cryptic essays contribute little to the understanding of his work even though the projects are thoroughly and exquisitely documented. Moss as

museum is owned and operated by the City of Bettendorf, whereas most children's museums are organized as non-profit organizations. In order to raise funds for the project, the community held a series of dinner dances and other events, raising much of the \$4.4 million construction cost locally. The project is operated by the City of Bettendorf, and is located near the central public library, forming a campus environment, thought of as a family learning center by the community.

Vincent P. Hauser

3 computer-generated 4 the kiosk viewed from
panorama of the kiosk above

PROJECT *Family Museum of Arts and Sciences, Bettendorf, Ia.*

CLIENT *The City of Bettendorf, Ia.*

ARCHITECT OF RECORD *Tim W. Downing, Architect, PC, Bettendorf, Ia.*

DESIGN CONSULTANTS *Jackson & Ryan Architects, Houston (Jeffrey D. Ryan, principal-in-charge, John Clements, project architect, Chris West, John Blackmon, Merrill Aldrich, Karen Shelton)*

CONTRACTOR *Estes Company*

CONSULTANTS *KJWW Engineering Consultants, PC (consulting engineering); Beling Consultants (civil engineering)*

Orlando Magic

ARCHITECTURE The Xerox Corporation Area Sales Office in Orlando, Fla., is one of the first implementations of a new prototype office environment developed by the company in conjunction with Haldeman Powell + Partners (HPP) of Dallas. Working with Xerox's XSERV Strategic Services division, HPP developed the Field Operations Work Place Model (see *TA*, Jan/Feb 1996, pp. 48-49), a set of guidelines outlining a new approach to designing Xerox's office environments.

The Orlando offices are a site-specific application of those guidelines, which emphasize the importance of the task over the location, creating, the developers say, a synthesis of the virtual and the physical workplace. Rather than allocating physical office space to each employee, the Orlando plan allocates space for each task.

Several themes are evident in the project. Selecting a ground-floor sales-focused space in an atrium building provides an ever-present image, showcasing not only the product but the work. Phone booth and cockpit offices face the atrium in angular formations. Group work areas provide a soft foreground to the rather starkly-finished booths, an efficient use of color and fabric. Conference areas recede to the background, allocating the more desirable perimeter space to the sales-force work areas and areas of primary client contact. PC networks connect to the production equipment, fax and other machines, providing the in-use demonstration areas that replaced dedicated showrooms.

The price for this density and theater is not small. The phone booths and cockpits are enclosed from floor to ceiling and require dedicated HVAC-system diffusers. The more highly-finished demonstration areas require more attention to detail than traditional back offices, adding to the per-square-foot costs. However, this effort has resulted in dramatic reductions in the space required per sales employee, Pam Allen of HPP says, and a more efficient and effective workspace. **VPH**

PROJECT Xerox Orlando ASO, Orlando, Fla.
CLIENT Xerox Corporation, Lewisville
ARCHITECT Haldeman Powell+Partners, Dallas (Don Powell, Pam Allen, Tim Norton, Christine Barnes)
CONTRACTOR Southeast Commercial Systems, Inc.
CONSULTANTS James Johnston & Associates (mechanical and electrical design); Landmark Center/Faison Realty (property manager); Ronald Edward Blair, Architect (construction administration); Business Interiors (furniture provider);
PHOTOGRAPHER John J. Unrue

Community



1 Xerox sales office with conference area next to production equipment

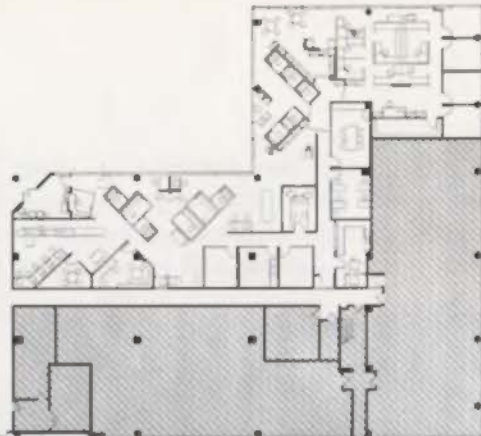

2 The alternative office plan includes phone booths at glass line.

3 informal work areas near cockpit offices



3 informal work areas near cockpit offices

A Rousing Revival

ARCHITECTURE Exxon Company, USA, has recently completed the renovation of its corporate cafeteria located in its 800 Bell Street headquarters in downtown Houston. Designed by Planning Design Research Corporation (PDR) of Houston, the new cafeteria replaces the original facility located in the lower level of the building, which was designed as the Humble Building by Welton Beckett & Associates (Los Angeles), Architects, and Golemon & Rolfe, Associate Architects in 1962.

The finished design, selected through a competition, features strong curvilinear shapes, completely updated service and food preparation lines, and modifications to accommodate special corporate functions. **VPH**



1 servery of the Bell Street Cafe



2 original cafeteria



3 exterior of the Exxon Company headquarters building at 800 Bell Street

1 servery of the Bell Street Cafe

3 exterior of the Exxon Company headquarters building at 800 Bell Street

PROJECT Bell Street Cafe, Houston
ARCHITECT Planning Design Research Corporation, Houston (Drew Patton, Larry Lander, Corvin Alstut, Dave Woodard, Peter Fisher)
CONTRACTOR D.E. Harvey Builders
CONSULTANTS The McCleary Partnership (foodservice); Burns Delatte & McCoy, Inc. (mechanical, electrical, plumbing engineering); Bon Apetit Management Corp. (foodservice operator); Walter P. Moore and Associates, Inc. (structural engineering)
PHOTOGRAPHER Mark Scheyer, except where noted

In With the New

ARCHITECTURE A new gymnasium and 800-seat auditorium complex designed by Thacker Architects, Inc., of Longview, for a K-12 campus in Diana in northeast Texas replaced an existing gymnasium, built of red iron-ore rock, that had served as an area landmark for decades. The old gym, too unstable to be renovated, was demolished, and the new 20,815-square-foot structure was built on the resulting tight site.

The architects used elements from the old gym—a barrel vault, deep red color, and massing—to define the new building. The lobby, auditorium, and gymnasium were developed as distinct masses, while support areas like the control room, offices, and storage rooms act as separation zones.

Susan Williamson

PROJECT *New Diana Independent School District Auditorium and Gymnasium, Diana*

CLIENT *New Diana Independent School District*

ARCHITECT *Thacker Architects, Inc., Longview*

CONTRACTOR *WRL General Contractors*

CONSULTANTS *TMPB Consulting Engineers (structural and civil engineering); Purdie and Associates (mechanical, electrical, and plumbing)*

PHOTOGRAPHER *Sam Smead*



1 Scored concrete panels, red brick, and unpainted concrete masonry units were used on the exterior of the gym and auditorium complex.

2 The exterior materials continue into the building's lobby, which also features exposed columns and beams and mechanical ducts.

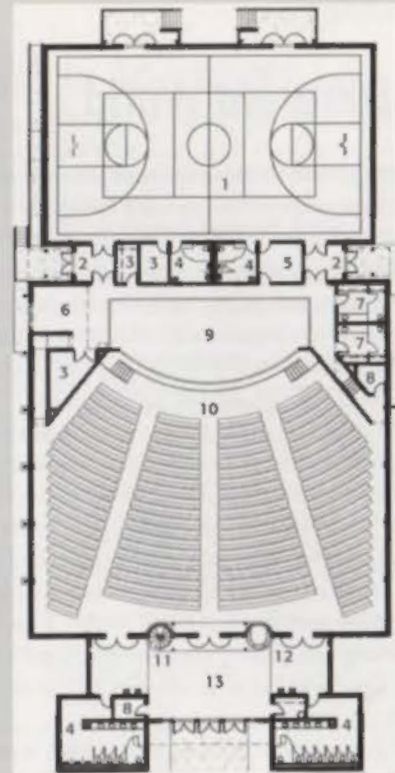

NEW DIANA AUDITORIUM & GYMNASIUM

- 1 GYMNASIUM
- 2 VESTIBULE
- 3 STORAGE
- 4 RESTROOM
- 5 OFFICE
- 6 WING AREA
- 7 DRESSING
- 8 ELECTRIC ROOM
- 9 STAGE
- 10 AUDITORIUM
- 11 STAIR
- 12 CASHIER BOOTH
- 13 LOBBY

Suburban Woodland

ARCHITECTURE In a heavily wooded site on the edge of a meandering ravine, Frank Welch & Associates, Architects, of Dallas has designed a house for a suburban Houston family. Clad with redwood clapboard siding, the gabled, one-story main house is connected to a two-story garage and bedroom volume. In its siting among the pines, in the stair details, and by alternating solids and voids beneath a simple roof line, the house seems influenced by the traditional Japanese pavilion, as well as the Texas dog-trot, all detailed with a modernist's sensibility. Large expanses of mullionless glass facing the north part of the site and numerous skylights in the main living areas provide a constant connection with the dense pine forest. The interior volumes are generously scaled to the views beyond.

Oak-strip flooring in the kitchen and dining areas provides a warm counterpoint to the Leuders limestone floor in the family room, and redwood decks visually extend the plane of the floor, as well as the interior spaces, into the woods beyond. Modestly tucked within the pines, the McFarland House seems much more comfortable in its surroundings than the nearby descendents of Mansart and Palladio.

VPH



PROJECT *McFarland Residence, Houston*
CLIENT *Joan and Robert McFarland*
ARCHITECT *Frank Welch & Associates, Dallas (Ken Herbert, project architect)*

CONTRACTOR *Windbam Builders*

CONSULTANTS *Structural Consulting Co. Inc. (structural); Daniel C. Herndon (mechanical); Herbert Pickworth (landscape architecture); Robbins Black (interiors)*

PHOTOGRAPHER *Paul Hester*

1 The gabled one-story McFarland Residence is sided in redwood clapboard in a West Houston neighborhood.

2 The house makes use of skylights throughout; here, a view from the family room through the breakfast area.

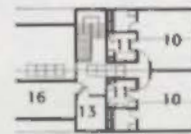

McFARLAND RESIDENCE PLAN

- 1 ENTRY
- 2 POWDER ROOM
- 3 DINING
- 4 BREAKFAST
- 5 KITCHEN
- 6 FAMILY ROOM
- 7 UTILITY
- 8 LIBRARY
- 9 MASTER BEDROOM
- 10 BEDROOM
- 11 BATH
- 12 BAR
- 13 STORAGE
- 14 LIVING
- 15 GARAGE
- 16 MECHANICAL



A Different World

ARCHITECTURE When a California-based savings and loan corporation decided it needed to expand and consolidate its operations facility, it undertook an analysis of issues related to real-estate costs and quality of life for its employees. Ultimately a decision was made to relocate the operations center from San Leandro, Calif., to a hillside campus outside San Antonio.

World Savings operates 200 branches across the United States; the Customer Operations Center is a 350,000-square-foot facility that includes open and closed office areas, a data center, and a distribution and storage warehouse, as well as common reception, training, and food-service areas. The five-building complex is organized around a central courtyard and is located to harmonize with the rolling terrain of its site.

The operations complex, which was designed by DES Architects + Engineers of Redwood City, Calif., in association with Marmon Mok of San Antonio, was to be inexpensive and efficient, but also visually appealing, the architects say. The exterior features

smooth and split-face concrete masonry units and diagonally patterned reddish brick along with arcing and curving blue metal shade structures. Inside, materials and colors are used to provide clues to orientation and function, the architects say. In addition, interiors were designed to respond to the exterior environment and to keep distractions in the work areas to a minimum.

The Operations Center supports customer service, loan services, savings operations, central processing, and digital imaging for all of the World Savings branches nationwide. The office areas, which are the heart of the complex, had to be designed, therefore, to be responsive to market and technological changes as well as to the impact of future acquisitions or reorganizations. In order to provide this flexibility, most of the office space was designed as open-plan areas including three configurations of office cubicles: staff, supervisor, and manager.

The architects were asked to design a work environment that would enhance efficiency as well as encourage employees to re-

main on-site throughout the day. Since the campus is relatively isolated, inclusion of employee relaxation and food-service areas were an important part of the plan. *SW*



1

Brewing It Up

HISTORIC PRESERVATION Eubanks/Bohnn Associates, Architects of Houston has designed an addition to the historic Armour & Company Building in Galveston, originally designed by R.C. Clark and constructed in 1916. Renamed the Strand Brewery by its owners, the project represents the continuing economic development of the Strand, as well as the pressures on the local historic fabric. The brick-clad, two-story concrete-framed structure was constructed to house the Armour Company's meat packing operations after a fire consumed earlier buildings during a 1915 storm. Simply detailed in brick and cast stone, its original architectural character was derived from its utilitarian structural system and materials, and from its integration into a largely intact warehouse district.

The first floor includes the main kitchen, brew tanks, the primary bar and dining areas, and a raised exterior patio facing Saengerfest Park. The wood and concrete bar is integrated with the concrete column system and topped with a pine bar top. The second floor houses additional seating and bar spaces, a stage for live music, and fermentation tanks and other equipment, separated from the seating areas by a

glass wall. At the third floor, dining and exterior deck areas face the street below, and provide views to the Strand and the park. The architects feature existing building materials, staining and sealing concrete floors and ceilings and keeping the original brick walls where possible.

While the interior design of the brew pub and the adaptation of the original brick structure seem very comfortable together, the new stucco tower containing the entry, elevator, and exit stairs is problematic from a historic preservation perspective. Wrestling with difficult building code issues for the brew pub use, the design, including the selection of colors, was reviewed and approved by the Strand/Mechanic Historic District Review Board, the architects say. Despite the light colors, the stepped massing, and hipped-roof shapes, the stuccoed tower design



1



2

Index to Advertisers

Page	Advertiser	Circle No.
2, 8	Acme Brick	16
29	Acordia Benefit Services (TSA Trust)	11
14	AIA Trust	14
40	AIA Trust Business Insurance Group	170
4	Alenco	129
14	AIA Trust	14
79	Anne Moore, Ltd.	94
79	Benjamin Moore	89
14, 45	Berridge Manufacturing	102
81	Blade Technologies, Inc.	28
39	Boral Brick/Henderson Division	46
80	Brian Hole & Associates	164
24	C-Cure	53
42, 80	Clifford Slate, Tile & Stone	84
10	CNA Insurance	233
24	Cold Spring Granite	26
81	Construction Estimating & Costs	8
82	Dickensheets Design Associates	162
8, 45	Energy Blanket of Texas	213
28	Entergy	52
12	Faulkner Construction	20
86	Featherlite	6
3	Fuller Dyal & Stamper	1
42, 44	GAF Materials	25
79	Glass Block Shop	104
83	Hoover & Keith, Inc.	224
80	ICI Paint Stores	133
46	IMC Marble & Granite	43
79	Jack Evans & Associates, Inc.	54
12	Jewell Concrete	7
82	Jose I. Guerra, Inc.	131
83	Kelly Moore Paint Co.	118
15, 45	Kent Chatagnier Firm	31
82	KETIV Technologies	56
32	Lone Star Plywood & Door (Dallas)	33
34	Lone Star Plywood & Door (Houston)	175
79	M/MA Partners, Inc.	51
8, 9	Marvin Windows	4
11	Masonry & Glass Systems, Inc.	10
6	Masonry Institute	3
24	Miller Blueprint	13
12, 34	North American Tile & Stone	73
38	Parex	42
81	Pelton Marsh Kinsella	81
24, 42	Petersen Aluminum	83
14	Professional Lines Underwriting Services	12
29	PyroTherm - Texas Industries	242
18, 43	Robert Stanford & Associates	2
85	Southern Building Code Congress Int'l	29
80	Stairways, Inc.	39
22	Stone Marketing	73
81	Sundek	123
83	Superior Shakes of Texas	209
25	Tectum, Inc.	101
83	Terrill Manufacturing	22
23	Texas EIFS	19
13	Texas Gas Utilities	55
80	Texas Kiln Products	106
83	The McCleary Partnership	240
82	Timber & Stone Restorations	38
38	Trus Joist MacMillan	32
42, 44	VicWest Steel	128
31	Walter P. Moore Associates	127
15	WeatherShield	33
83	What Its Worth	87
82	Wrightson, Johnson, Haddon & Williams	212
82	York Metal Fabricators	72



PROJECT *World Savings and Loan Association, San Antonio*
CLIENT *World Savings and Loan Association*
DESIGN/PRODUCTION ARCHITECT *DES Arch. + Eng., Redwood City, Calif.*
CONSTRUCTION ADMINISTRATION ARCHITECT *Marmion Mok, San Antonio*
CONTRACTOR *Lyda Construction, Inc.*
CONSULTANTS *DES (structural engineering); James E. Keeter, FSLA (landscape architecture); Cooper Preuit (mechanical engineering); Engineering Enterprise (electrical engineering); Rockridge Group (construction manager); Charles Salter Assoc. (acoustician)*
PHOTOGRAPHER *Paul Bardagjy*

- 1 exterior of center
- 2 interior of center



visually overwhelms the former meat packing plant, at odds with the scale of the surrounding renovated warehouses and hotel structures. Faced with too much program, it may have been impossible to retain the building's dominant historic character when viewed from the park. From an economic and restaurant-design perspective, the project is surely a success, making the most of its straightforward concrete structure and utilitarian character. *VPH*

PROJECT *Strand Brewery, Galveston*
CLIENT *George and Cynthia Mitchell*
ARCHITECT *Eubanks/Bohn Associates, Houston*
CONTRACTOR *J.W. Kelso Co., Inc.*
CONSULTANTS *KJWW Engineering Consultants, PC (consulting engineering); Beling Consultants (civil engineering)*
PHOTOGRAPHER *Gary Fennan*

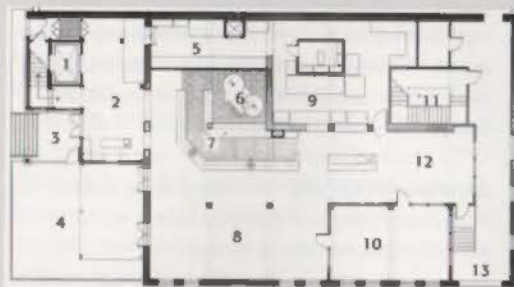

STRAND BREWERY

- 1 ELEVATOR
- 2 LOBBY
- 3 ENTRY
- 4 PARK DECK #1
- 5 PREP KITCHEN
- 6 BREW TANKS
- 7 BAR
- 8 MAIN DINING
- 9 KITCHEN
- 10 PRIVATE DINING
- 11 FIRE STAIR
- 12 DINING
- 13 ARCADE

- 1 the second floor bar of the Strand Brewery
- 2 the Strand Brewery at Saengerfest Park
- 3 third floor deck and terrace dining

Resources

Xerox Orlando, Orlando, Fla.

Haldeman Powell+Partners, Dallas

page 70

Floor surfacing: Armstrong World Ind.; **interior floors:** Roppe Corporation; **paint:** Sherwin-Williams, Inc., California Products Corp.; **signage:** Southeast Commercial Systems; **carpets/rugs:** Karastan/Bigelow, Lee's Commercial Carpet; **lamps:** Details; **furniture:** Revest, Steelcase, Metro, Gilbert, Southeast Commercial Systems, Krueger; **upholstery:** DesignTex, Steelcase; **custom millwork:** Laminart, Wilsonart, Nevamar; **ceiling hung AV:** Southeast Commercial Systems; **glass sliding doors and hardware:** DomaGlas, Inc.

Bell Street Cafe, Houston

Planning Design Research Corporation,

Houston

page 70

Wall surfacing: Fuller Phoenix Architectural Products, Camegie, Accutrack, National Tile and Terrazzo, Architectural Woodwork Corporation, Buchtal, American Olean, Sequentia; **doors:** Architectural Woodwork Corporation; **floor surfacing:** National Tile and Terrazzo, American Olean; **ceiling systems:** Armstrong, Equentia, USG; **hardware:** H. Soss, Sargent, Norton, Trimco, Glynn-Johnson; **custom millwork:** Architectural Woodwork Corporation, Metal Concepts Fabricators, Corian; **lighting:** Elliptipar, NL, Norbert Belfer, Guth, Lightolier, Precision Architectural Lighting, ETC, Artemide; **electrical distribution:** Melton Electric; **plumbing and sanitary:** Cowan, Bobrick; **heating, ventilation, and air conditioning:** Graves Mechanical; **carpet:** Lees; **furniture:** The Knoll Group, Modernica, Versteel, Pionite Plastics, Nevins; **upholstery:** Knoll Textiles; **videowall:** Electrosonic; **water feature:** The Fountain People

New Diana Independent School District Auditorium and Gymnasium, Diana

Thacker Architects, Inc., Langview

page 71

Foundation: LaFarge; **structure:** Tyler Steel, Huffhines Steel Co., LaFarge, Palestine Concrete and Tile, Boral Brick, Henderson, Vulcraft; **wall surfacing:** LaFarge, Palestine Concrete and Tile, Boral Brick, Henderson, Dal-Tile, National Gypsum Co.; **windows:** US Aluminum; **doors:** US Aluminum, Piper-Weatherford, Algoma Hardwoods, Overhead Door; **carpet:** Stratton; **gym floor:** SportCourt; **stage:** Superior Floor Co.;

ceiling surfacing/system: National Gypsum Co.; **roofing:** MuleHide Products Co.; **waterproofing:** Sonneborn Building Products, Phoenix Building System; **insulation:** Manville; **partitions:** National Gypsum Co.; **paint:** Sherwin-Williams; **hardware:** Corbin Russwin; **intercom:** Rauland-Borg Corp.; **fire alarm:** Thorn; **auditorium seating:** American Desk; **plaque:** A.R.K. Ramos; **spiral stair:** Stairways Inc.; **lighting:** Lithonia, Abolite Lighting, LSI Industries, Zumtobel; **panelboards:** Square-D; **lavatories:** Kohler; **water closets:** Kohler; **flush valves:** Sloan; **lam part.:** Aamco; **accessories:** A.S.I.; **eq:** Elkay Manufacturing Co.; **water heaters:** Rheem Manufacturing; **boilers:** Teledyne Laars; **chiller:** Carrier Boch; **millwork:** Tyler Woodwards; **stage lighting:** Electronic Theater Controls; **clock:** Electronic Time Co.; **volleyball inserts:** Aalco; **gym wall pads:** Aalco; **fire extinguisher cab:** Larsen's

McFarland Residence, Houston

Frank Welch & Associates, Dallas

page 71

Foundation vents: Construction Specialties, Inc.; **skylights:** Naturalite/EPI, Inc.; **interior doors:** U.S. Plywood; **windows:** Pella; **paint:** Pittsburgh Paints; **stain:** Cabot's; **limestone:** Featherlite Corp.; **HVAC:** Carrier; **lavatories:** Bates and Bates, Kohler; **toilets:** Kohler; **tubs and whirlpool:** Kohler; **sinks:** Elkay; **lighting:** Lightolier, Atelier, Boyd; **appliances:** Thermador, Sharp

Strand Brewery, Galveston

Eubanks/Bohnn Associates, Houston

page 72

Floor surfacing: Armstrong, American Olean; **doors:** Buffalo Cabinet Shop; **skylights:** Velux; **windows:** Marvin; **wall surfacing:** Finestone, Berridge Manufacturing; **structure:** Broome Welding; **foundation:** LG Barurs; **elevators:** Schindler; **stairs:** Wooster Products; **handrails:** Broome Welding; **lighting:** Abolite, Times Square, Lightolier, Daybrite, Lumec; **electric distribution:** Lite Touch 2000; **plumbing and sanitary:** American Standard; **air conditioning system:** Carrier; **furniture:** Eagle Products; **brew equipment:** The Pub Company; **audio-visual:** Home Entertainment; **paint and stain:** Sherwin Williams; **hardware:** Hager, Corbin-Russwin; **gas range:** Southbend; **refrigerator:** Victory; **dishwasher:** Hobart; **ice machine:** Hoshizoki; **stainless tops:** Texas Metal; **pizza oven:** Rondto; **signage:** Judson Design

Products and Information

The companies listed in "Products and Information" are exhibitors in the 57th Annual TSA Design Products & Ideas Exposition in San Antonio, Oct. 10-12.

A+ CADD Services, Inc., booth 303

4300 Sigma Rd., Suite 116, Dallas, TX 75244

214/392-1334, fax 214/392-1337

Circle 5 on reader inquiry card

A.D. Willis Company, Inc., booth 402

4266 Felter Lane, Austin, TX 78744

512/385-3993, fax 512/385-3733

Full service exterior construction, restoration, roofing, and sheet metal contractor; specialize in historic restorations, skylights, building envelope, roofing, waterproofing, masonry restoration, specialty ornamental sheet metal, and woodwork.

Circle 171 on reader inquiry card

Acme Brick, booth 517, 519, 521, 523

2821 W. 7th St., Fort Worth, TX 76107

817/332-4101, fax 817/390-2404

Circle 9 on reader inquiry card

Acoustics & Specialty Systems, booth 327

1028 Garraty Rd., San Antonio, TX 78209

210/822-9104, fax 210/820-0932

Circle 15 on reader inquiry card

Aker/Zvonkovic Photography, booth 815

4710 Lillian, Houston, TX 77007

713/862-6343, fax 713/862-3772

The finest in interior, exterior, and model photography. Work for major Texas and national firms has appeared regularly in all major architectural magazines. Photograph every size of project and have a full in-house lab.

Circle 17 on reader inquiry card

Alenco, booth 100

201 N. FM 2818, Bryan, TX 77803

409/823-6557, fax 409/775-3645

Circle 18 on reader inquiry card

American Buildings Roofing and Architectural Products, booth 408

State Docks Rd., Eufaula, AL 36027

334/687-2032, fax 334/687-0298

Metal roofing and wall systems for retrofit and new construction, backed by marketing, sales, engineering, technical support, and the best warranty in the industry.

Circle 21 on reader inquiry card

American Desk Mfg. Co., booth 306, 308

POB 6107, Temple, TX 76503-6107

817/773-1776, fax 817/7773-7370

Designing your next science lab, lecture hall, medical

center, auditorium or stadium? Specify American Desk for Science Lab Furniture—Taylor Division, Lecture Hall Furniture, Brodart Library Furniture, Scholar Auditorium Seating, and Spectator Stadium Seating.

Circle 23 on reader inquiry card

Ameristar Fencing Products, booth 424

POB 58100, Tulsa, OK 74158-1000

918/835-0898, fax 918/835-0899

Manufacturer of Aegis residential and industrial ornamental-steel fencing and gates, and aluminum-transport-cantilever and estate-entry gates.

Circle 24 on reader inquiry card

APCO Graphics, Inc., booth 504

1250 Copeland Rd. #710, Arlington, TX 76011

817/548-1048, fax 817/548-1304

APCO's ADA Process 1 feature, available on its IM System® of modular sign components, provides the braille and tactile characters required by ADA; includes a broad range of components, from personnel signs to space identification and directional modules.

Circle 27 on reader inquiry card

Architects' First Source for Products, booth 207

3577 Parkway Lane, Suite 110, Norcross, GA 30092

770/246-9040, fax 770/246-0504

Circle 30 on reader inquiry card

Architectural Building Components, booth 427

11625 N. Houston Rosslyn Rd., Houston, TX 77086

713/931-3986, fax 713/931-3989

Manufacturer of nine (concealed fastener) roofing panels; 24-gauge Galvalume, available in 16 standard Kynar 500 colors; include panels with structural and solid deck applications; systems are integral male-female snap-together, straight leg mechanically seamed, snap-on batten, curved roof panel, and flush soffit panels.

Circle 34 on reader inquiry card

Archive Supplies Inc., booth 101, 200

2975 Ladybird Lane, Dallas, TX 75220

214/351-2183, fax 214/351-2103

Circle 35 on reader inquiry card

Azrock Industries Inc., booth 515

4103 Parkway Drive, Florence, AL 35630

205/766-0234, fax 205/766-1162

Azrock's Integrated Commercial Flooring System features six product lines: Vinyl Composition Tile, Luxury Vinyl Tile, Solid Vinyl Tile, Inlaid Commercial Sheet Vinyl, Mipolam Homogeneous PVC Flooring, Wall Base; individually, products offer superior styling and performance; combined products save specification time and assure project continuity.

Circle 36 on reader inquiry card

Benjamin Moore & Co., booth 202

700 W. Kearney St., Mesquite, TX 75149

800/392-4931, fax 800/889-6226

Established 1883; architectural and industrial coatings.

Circle 37 on reader inquiry card

Billy Cooper Stone Co., Inc., booth 322

3788 West FM 487, Jarrell, TX 76537

512/746-2210, fax 512/746-2270

Circle 40 on reader inquiry card

Blue Heron Designs, Inc. dba Specialty Concrete, booth 204

11805 Old Perrin Beitel Rd., San Antonio, TX 78217

210/646-8124, fax 210/646-0556

Circle 41 on reader inquiry card

Boral Bricks, Inc., booth 416

POB 2110, Henderson, TX 75653

800/443-8507, fax 903/657-1195

As the largest manufacturer of brick in the United States, Boral Bricks, Inc., is committed to providing quality brick to architectural and residential markets. In conjunction with other manufacturing plants across the nation, the Henderson facility offers a wide array of products and services. Our combination of colors, shapes, and textures offers the architectural community unlimited design opportunities.

Circle 43 on reader inquiry card

Bovard Studio, booth 809

401 Rockford Dr., Waco, TX 76712

817/772-1132, fax 817/666-7511

Full-service stained glass studio specializing in churches, court houses, libraries, and other public buildings; complete restoration and repair services and original stained glass in traditional and contemporary designs; also designs, fabricates, and installs protective covering, new frames, and ventilators for all windows.

Circle 44 on reader inquiry card

C-Cure Corporation, booth 407

16-25 Park Ten Pl. #850, Houston, TX 77084-5155

713/492-5100, fax 713/492-5120

Manufacturer of fiber reinforced basecoats, synthetic finishes and adhesives, EIF systems; C-Cure's basecoats and EIFS are code-approved, manufactured in Texas.

Circle 45 on reader inquiry card

Carlisle SynTec Systems, booth 310

2399 Midway Rd., Carrollton, TX 75006

800/645-2094, fax 214/248-0293

Single ply E.P.D.M. roofing.

Circle 47 on reader inquiry card

Ceramic Tile International, booth 313

2682 Forest Lane, Dallas, TX 75234

214/503-5400, fax 214/503-5489

One of the largest selections of floor and wall tile products in the Southwest; several innovative designer showrooms throughout Texas and Georgia; a fully staffed, professional team of architectural sales representatives to assist with all commercial tile requirements.

Circle 48 on reader inquiry card

Chemprobe Technologies, Inc., booth 606

2805 Industrial Lane, Garland, TX 75041

214/271-5551, fax 214/271-5553

Advanced coatings for the concrete, brick, and masonry industries; water repellents and stains for above-grade walls and decks.

Circle 49 on reader inquiry card

Chicago Metallic & Inter Finish, booth 321

363 N. Briery, Irving, TX 75061

708/563-4600, fax 214/513-1904

Circle 50 on reader inquiry card

Citadel Architectural Products, booth 510

5833-C East University, Dallas, TX 75206

214/363-0911, fax 214/363-1696

Laminated composite panels for exterior use in soffits, fascias, window infills, and exterior panel system.

Circle 57 on reader inquiry card

Clifford Tile, Slate & Stone, booth 423, 425

7114 Hawn Freeway (175E), Dallas, TX 75217

214/748-4286, fax 214/391-0283

Circle 58 on reader inquiry card

Cold Spring Granite Company, booth 104

202 South Third Avenue, Cold Spring, MN 56320

612/685-5019, fax 612/685-8490

Full-service supplier of domestically quarried granite for building facing, paving, landscape areas, and industrial uses; product line also includes slabs and thin tile.

Circle 59 on reader inquiry card

Construction Estimating & Claims, booth 604

500 NE 23rd St., Fort Worth, TX 76106

817/624-4160, fax 817/740-0646

Circle 60 on reader inquiry card

Consumer Brands—Dealer Group, booth 502

512 W. Hickory, Suite 209, Denton, TX 76201

817/484-6583, fax 817/484-6584

Quality paint and coating products including Pratt + Lambert, Martin-Senour, Ralph Lauren, H+C Stain, Cupainol Stain, ML Campbell Laquers, and Fabulon Floor Finishes; the latest technology, colors and finishes.

Circle 61 on reader inquiry card

Resources

Xerox Orlando, Orlando, Fla.

Haldeman Powell+Partners, Dallas

page 70

Floor surfacing: Armstrong World Ind.; **interior floors:** Roppe Corporation; **paint:** Sherwin-Williams, Inc., California Products Corp.; **signage:** Southeast Commercial Systems; **carpets/rugs:** Karastan/Bigelow, Lee's Commercial Carpet; **lamps:** Details; **furniture:** Revest, Steelcase, Metro, Gilbert, Southeast Commercial Systems, Krueger; **upholstery:** DesignTex, Steelcase; **custom millwork:** Laminart, Wilsonart, Nevamar; **ceiling hung AV:** Southeast Commercial Systems; **glass sliding doors and hardware:** DormaGlas, Inc.

Bell Street Cafe, Houston

Planning Design Research Corporation,

Houston

page 70

Wall surfacing: Fuller Phoenix Architectural Products, Carnegie, Accutrack, National Tile and Terrazzo, Architectural Woodwork Corporation, Buchtal, American Olean, Sequentia; **doors:** Architectural Woodwork Corporation; **floor surfacing:** National Tile and Terrazzo, American Olean; **ceiling systems:** Armstrong, Equentia, USG; **hardware:** H. Soss, Sargent, Norton, Trimco, Glynn-Johnson; **custom millwork:** Architectural Woodwork Corporation, Metal Concepts Fabricators, Corian; **lighting:** Elliptipar, NL, Norbert Belfer, Guth, Lightolier, Precision Architectural Lighting, ETC, Artemide; **electrical distribution:** Melton Electric; **plumbing and sanitary:** Cowan, Bobrick; **heating, ventilation, and air conditioning:** Graves Mechanical; **carpet:** Lees; **furniture:** The Knoll Group, Modernica, Versteel, Pionite Plastics, Nevins; **upholstery:** Knoll Textiles; **videowall:** Electrosonic; **water feature:** The Fountain People

New Diana Independent School District Auditorium and Gymnasium, Diana

Thacker Architects, Inc., Longview

page 71

Foundation: LaFarge; **structure:** Tyler Steel, Huffhines Steel Co., LaFarge, Palestine Concrete and Tile, Boral Brick, Henderson, Vulcraft; **wall surfacing:** LaFarge, Palestine Concrete and Tile, Boral Brick, Henderson, Dal-Tile, National Gypsum Co.; **windows:** US Aluminum; **doors:** US Aluminum, Piper-Weatherford, Algoma Hardwoods, Overhead Door; **carpet:** Stratton; **gym floor:** SportCourt; **stage:** Superior Floor Co.;

ceiling surfacing/system: National Gypsum Co.; **roofing:** MuleHide Products Co.; **waterproofing:** Sonneborn Building Products, Phoenix Building System; **insulation:** Manville; **partitions:** National Gypsum Co.; **paint:** Sherwin-Williams; **hardware:** Corbin Russwin; **intercom:** Rauland-Borg Corp.; **fire alarm:** Thorn; **auditorium seating:** American Desk; **plaque:** A.R.K. Ramos; **spiral stair:** Stairways Inc.; **lighting:** Lithonia, Abolite Lighting, LSI Industries, Zumtobel; **panelboards:** Square-D; **lavatories:** Kohler; **water closets:** Kohler; **flush valves:** Sloan; **lam part.:** Aamco; **accessories:** A.S.I.; **eqc:** Elkay Manufacturing Co.; **water heaters:** Rheem Manufacturing; **boilers:** Teledyne Laars; **chiller:** Carrier Boch; **millwork:** Tyler Woodwards; **stage lighting:** Electronic Theater Controls; **clock:** Electronic Time Co.; **volleyball inserts:** Aalco; **gym wall pads:** Aalco; **fire extinguisher cab:** Larsen's

McFarland Residence, Houston

Frank Welch & Associates, Dallas

page 71

Foundation vents: Construction Specialties, Inc.; **skylights:** Naturalite/EPI, Inc.; **interior doors:** U.S. Plywood; **windows:** Pella; **paint:** Pittsburgh Paints; **stain:** Cabot's; **limestone:** Featherlite Corp.; **HVAC:** Carrier; **lavatories:** Bates and Bates, Kohler; **toilets:** Kohler; **tubs and whirlpool:** Kohler; **sinks:** Elkay; **lighting:** Lightolier, Atelier, Boyd; **appliances:** Thermador, Sharp

Strand Brewery, Galveston

Eubanks/Bohnn Associates, Houston

page 72

Floor surfacing: Armstrong, American Olean; **doors:** Buffalo Cabinet Shop; **skylights:** Velux; **windows:** Marvin; **wall surfacing:** Finestone, Berridge Manufacturing; **structure:** Broome Welding; **foundation:** LG Barurs; **elevators:** Schindler; **stairs:** Wooster Products; **handrails:** Broome Welding; **lighting:** Abolite, Times Square, Lightolier, Daybrite, Lumec; **electric distribution:** Lite Touch 2000; **plumbing and sanitary:** American Standard; **air conditioning system:** Carrier; **furniture:** Eagle Products; **brew equipment:** The Pub Company; **audio-visual:** Home Entertainment; **paint and stain:** Sherwin Williams; **hardware:** Hager, Corbin-Russwin; **gas range:** Southbend; **refrigerator:** Victory; **dishwasher:** Hobart; **ice machine:** Hoshizoki; **stainless tops:** Texas Metal; **pizza oven:** Rondto; **signage:** Judson Design

Products and Information

The companies listed in "Products and Information" are exhibitors in the 57th Annual TSA Design Products & Ideas Exposition in San Antonio, Oct. 10-12.

A+ CADD Services, Inc., booth 303

4300 Sigma Rd., Suite 116, Dallas, TX 75244

214/392-1334, fax 214/392-1337

Circle 5 on reader inquiry card

A.D. Willis Company, Inc., booth 402

4266 Felter Lane, Austin, TX 78744

512/385-3993, fax 512/385-3733

Full service exterior construction, restoration, roofing, and sheet metal contractor; specialize in historic restorations, skylights, building envelope, roofing, waterproofing, masonry restoration, specialty ornamental sheet metal, and woodwork.

Circle 171 on reader inquiry card

Acme Brick, booth 517, 519, 521, 523

2821 W. 7th St., Fort Worth, TX 76107

817/332-4101, fax 817/390-2404

Circle 9 on reader inquiry card

Acoustics & Specialty Systems, booth 327

1028 Garraty Rd., San Antonio, TX 78209

210/822-9104, fax 210/820-0932

Circle 15 on reader inquiry card

Aker/Zvonkovic Photography, booth 815

4710 Lillian, Houston, TX 77007

713/862-6343, fax 713/862-3772

The finest in interior, exterior, and model photography. Work for major Texas and national firms has appeared regularly in all major architectural magazines. Photograph every size of project and have a full in-house lab.

Circle 17 on reader inquiry card

Alenco, booth 100

201 N. FM 2818, Bryan, TX 77803

409/823-6557, fax 409/775-3645

Circle 18 on reader inquiry card

American Buildings Roofing and Architectural Products, booth 408

State Docks Rd., Eufaula, AL 36027

334/687-2032, fax 334/687-0298

Metal roofing and wall systems for retrofit and new construction, backed by marketing, sales, engineering, technical support, and the best warranty in the industry.

Circle 21 on reader inquiry card

American Desk Mfg. Co., booth 306, 308

POB 6107, Temple, TX 76503-6107

817/773-1776, fax 817/7773-7370

Designing your next science lab, lecture hall, medical

center, auditorium or stadium? Specify American Desk for Science Lab Furniture—Taylor Division, Lecture Hall Furniture, Brodart Library Furniture, Scholar Auditorium Seating, and Spectator Stadium Seating.

Circle 23 on reader inquiry card

Ameristar Fencing Products, booth 424

POB 58100, Tulsa, OK 74158-1000

918/835-0898, fax 918/835-0899

Manufacturer of Aegis residential and industrial ornamental-steel fencing and gates, and aluminum-transport-cantilever and estate-entry gates.

Circle 24 on reader inquiry card

APCO Graphics, Inc., booth 504

1250 Copeland Rd. #710, Arlington, TX 76011

817/548-1048, fax 817/548-1304

APCO's ADA Process 1 feature, available on its IM System® of modular sign components, provides the braille and tactile characters required by ADA; includes a broad range of components, from personnel signs to space identification and directional modules.

Circle 27 on reader inquiry card

Architects' First Source for Products, booth 207

3577 Parkway Lane, Suite 110, Norcross, GA 30092

770/246-9040, fax 770/246-0504

Circle 30 on reader inquiry card

Architectural Building Components, booth 427

11625 N. Houston Rosslyn Rd., Houston, TX 77086

713/931-3986, fax 713/931-3989

Manufacturer of nine (concealed fastener) roofing panels; 24-gauge Galvalume, available in 16 standard Kynar 500 colors; include panels with structural and solid deck applications; systems are integral male-female snap-together, straight leg mechanically seamed, snap-on batten, curved roof panel, and flush soffit panels.

Circle 34 on reader inquiry card

Archive Supplies Inc., booth 101, 200

2975 Ladybird Lane, Dallas, TX 75220

214/351-2183, fax 214/351-2103

Circle 35 on reader inquiry card

Azrock Industries Inc., booth 515

4103 Parkway Drive, Florence, AL 35630

205/766-0234, fax 205/766-1162

Azrock's Integrated Commercial Flooring System features six product lines: Vinyl Composition Tile, Luxury Vinyl Tile, Solid Vinyl Tile, Inlaid Commercial Sheet Vinyl, Mipolam Homogeneous PVC Flooring, Wall Base; individually, products offer superior styling and performance; combined products save specification time and assure project continuity.

Circle 36 on reader inquiry card

Benjamin Moore & Co., booth 202

700 W. Kearney St., Mesquite, TX 75149

800/392-4931, fax 800/889-6226

Established 1883; architectural and industrial coatings.

Circle 37 on reader inquiry card

Billy Cooper Stone Co., Inc., booth 322

3788 West FM 487, Jarrell, TX 76537

512/746-2210, fax 512/746-2270

Circle 40 on reader inquiry card

Blue Heron Designs, Inc. dba Specialty Concrete, booth 204

11805 Old Perrin Beitel Rd., San Antonio, TX 78217

210/646-8124, fax 210/646-0556

Circle 41 on reader inquiry card

Boral Bricks, Inc., booth 416

POB 2110, Henderson, TX 75653

800/443-8507, fax 903/657-1195

As the largest manufacturer of brick in the United States, Boral Bricks, Inc., is committed to providing quality brick to architectural and residential markets. In conjunction with other manufacturing plants across the nation, the Henderson facility offers a wide array of products and services. Our combination of colors, shapes, and textures offers the architectural community unlimited design opportunities.

Circle 43 on reader inquiry card

Bovard Studio, booth 809

401 Rockford Dr., Waco, TX 76712

817/772-1132, fax 817/666-7511

Full-service stained glass studio specializing in churches, court houses, libraries, and other public buildings; complete restoration and repair services and original stained glass in traditional and contemporary designs; also designs, fabricates, and installs protective covering, new frames, and ventilators for all windows.

Circle 44 on reader inquiry card

C-Cure Corporation, booth 407

16-25 Park Ten Pl. #850, Houston, TX 77084-5155

713/492-5100, fax 713/492-5120

Manufacturer of fiber reinforced basecoats, synthetic finishes and adhesives, EIF systems; C-Cure's basecoats and EIFS are code-approved, manufactured in Texas.

Circle 45 on reader inquiry card

Carlisle SynTec Systems, booth 310

2399 Midway Rd., Carrollton, TX 75006

800/645-2094, fax 214/248-0293

Single ply E.P.D.M. roofing.

Circle 47 on reader inquiry card

Ceramic Tile International, booth 313

2682 Forest Lane, Dallas, TX 75234

214/503-5400, fax 214/503-5489

One of the largest selections of floor and wall tile products in the Southwest; several innovative designer showrooms throughout Texas and Georgia; a fully staffed, professional team of architectural sales representatives to assist with all commercial tile requirements.

Circle 48 on reader inquiry card

Chemprobe Technologies, Inc., booth 606

2805 Industrial Lane, Garland, TX 75041

214/271-5551, fax 214/271-5553

Advanced coatings for the concrete, brick, and masonry industries; water repellents and stains for above-grade walls and decks.

Circle 49 on reader inquiry card

Chicago Metallic & Inter Finish, booth 321

363 N. Briery, Irving, TX 75061

708/563-4600, fax 214/513-1904

Circle 50 on reader inquiry card

Citadel Architectural Products, booth 510

5833-C East University, Dallas, TX 75206

214/363-0911, fax 214/363-1696

Laminated composite panels for exterior use in soffits, fascias, window infills, and exterior panel system.

Circle 57 on reader inquiry card

Clifford Tile, Slate & Stone, booth 423, 425

7114 Hawn Freeway (175E), Dallas, TX 75217

214/748-4286, fax 214/391-0283

Circle 58 on reader inquiry card

Cold Spring Granite Company, booth 104

202 South Third Avenue, Cold Spring, MN 56320

612/685-5019, fax 612/685-8490

Full-service supplier of domestically quarried granite for building facing, paving, landscape areas, and industrial uses; product line also includes slabs and thin tile.

Circle 59 on reader inquiry card

Construction Estimating & Claims, booth 604

500 NE 23rd St., Fort Worth, TX 76106

817/624-4160, fax 817/740-0646

Circle 60 on reader inquiry card

Consumer Brands—Dealer Group, booth 502

512 W. Hickory, Suite 209, Denton, TX 76201

817/484-6583, fax 817/484-6584

Quality paint and coating products including Pratt + Lambert, Martin-Senour, Ralph Lauren, H+C Stain, Cupainol Stain, ML Campbell Laquers, and Fabulon Floor Finishes; the latest technology, colors and finishes.

Circle 61 on reader inquiry card

Copperworks Lighting, booth 106

POB 6760, San Antonio, TX 78209
210/824-1449, fax 210/824-0446

Copperworks light fixtures are hand-crafted copper wall sconces for interior and exterior in residential, hotels, restaurants, churches, funeral homes, and commercial and hospitality locations; capable of working with architects and designers to produce custom-designed fixtures.

Circle 62 on reader inquiry card

Crossville, booth 505

POB 1168, Crossville, TN 38557
615/484-2110, fax 615/484-8418

Manufacturer of porcelain stone tile.

Circle 63 on reader inquiry card

Custom Window Company, Inc., booth 426

2700 S. Valjejo Street, Englewood, CO 80110
303/761-2909, fax 303/789-0111

Manufacturer of commercial grade extruded aluminum window systems; nationally recognized in historic renovation; supplied windows for several prestigious colleges and universities; full line of "standard" aluminum window systems for new construction or retrofit projects.

Circle 64 on reader inquiry card

D'Hanis Clay Products, Inc., booth 507

311 E. Nakoma, San Antonio, TX 78216
210/525-8142, fax 210/349-2833

Manufacturer of real clay roof tile, floor tile, pavers, and architectural face brick since 1905; perfect for homes with Mediterrean, Spanish, or Southwest architecture; all products are real clay, hard fired, colored throughout the body, and will last a lifetime.

Circle 65 on reader inquiry card

Dal-Tile, booth 203

136 El Mio, San Antonio, TX 78216
210/342-9351, fax 210/342-7723

Dal-Tile is possibilities, color, fashion, texture, and inspiration; long-time supplier of high quality tile; (ADA).

Circle 66 on reader inquiry card

DPR Construction, Inc., booth 110

6805 Capital of Texas Hwy. #240, Austin, TX 78731
512/345-7699, fax 512/345-8230

Circle 67 on reader inquiry card

Elk Corporation, booth 304

14643 Dallas Pkwy., Suite 1000, Dallas, TX 75240
214/851-0400, fax 214/851-0401

Featuring the line of Prestique® and Capstone® premium roofing shingles and roof accessory products, including hip and ridge products and roof accessory paint.

Circle 68 on reader inquiry card

Eternit, Inc., booth 216

POB 679, Blandon, PA 19510
610/926-0100, fax 610/926-9232

Eternit Slates are mineral fiber-cement roofing slates, an affordable option to natural slates; Eternit Siding is fiber-cement siding with a cedar appearance.

Circle 69 on reader inquiry card

Featherlite Building Products Corporation, booth 401, 500

POB 1029, Austin, TX 78767
512/472-2424, fax 512/472-2586

Circle 70 on reader inquiry card

Fencecrete America, booth 320

15089 Tradesman Dr., San Antonio, TX 78240
800/229-7811, fax 210/492-8943

Precision mould, oxide colored, steel reinforced, 5000 psi, concrete fence product; won't rust, bend, warp, crack, rot, or splinter; installed as perimeter walls, noise barriers, fire/wind barriers, parking lot screens, property dividers, security walls, trash enclosures, storage screens.

Circle 71 on reader inquiry card

Glass Wholesalers, Inc., booth 405

POB 7465, Houston, TX 77248-7465
713/686-9606, fax 713/686-9607

Manufacturer of heavy glass doors and partitions, cladding, distributor of Smart Touch™ retrofit exit device, Alumax/Duschqueen bath enclosures, storefront entrances, brake metal, fabricated and rare glass, sand-blasted glass and marble, glass name plates and awards, signage and logos, glazing tools and supplies.

Circle 172 on reader inquiry card

Harris Specialty Chemicals, Inc., booth 114

16000 Bent Tree Forest Cr. #627, Dallas, TX
214/387-8489, fax 214/387-8652

Circle 74 on reader inquiry card

Hausmann & Hausmann, booth 400

925 West Russell Place, San Antonio, TX 78212
210/734-9090, fax 210/734-3752

Circle 75 on reader inquiry card

Holnam Inc.—Texas Gulf Region, booth 516

1800 Dove Lane, POB 1170, Midlothian, TX 76065
214/299-2202, fax 214/723-9011

One of North America's largest manufacturers of cement presents interactive computer program to serve architects, engineers, homeowners; CD-rom program "Does Mortar Make a Difference?" demonstrates visual and aesthetic impact mortar in place can have on masonry construction projects.

Circle 76 on reader inquiry card

HPG Roofing Systems, booth 309

200 Cottontail Lane, Somerset, NJ 08873
908/271-1300, fax 908/302-4220

Manufacturer of thermoplastic single-ply roofing membrane for the commercial roofing industry; membrane attachments are mechanically fastened, fully adhered, or ballasted; SR-Series membrane can be mechanically fastened or fully adhered; SRB-Series can be ballasted; V-2 membrane can be mechanically fastened and fully adhered; available in a variety of colors and thicknesses; warranties on roofing membrane systems; strong technical support, detailed specifications and literature.

Circle 77 on reader inquiry card

INPRO Corporation (IPC), booth 206

880 W18766 Apollo Dr., Muskego, WI 53150
414/543-1729, fax 414/679-5407

Manufacturer of door and wall protection systems such as handrails, wall guards, corner guards, PVC and vinyl wallcovering.

Circle 78 on reader inquiry card

Interior/Medart, booth 614

6430 FM 1960 West #209, Houston, TX 77070
713/897-0006, fax 713/897-0111

Student lockers, welded athletic lockers, locker-room benches, basket racks, and basketball backboards.

Circle 79 on reader inquiry card

International Code Council, Inc., booth 418

5360 Workman Mill Rd., Whittier, CA 90601-2298
310/699-0541.

Umbrella organization of BOCA, ICBO, and SBCCI, which is working toward the development of a single national voluntary model code for the U.S.

Circle 80 on reader inquiry card

Jewell Concrete Products, Inc., booth 116

POB 7115, Waco, TX 76714
800/792-3216

Circle 82 on reader inquiry card

Johnsonite, booth 208

3125 Golden Oak, Dallas, TX 75234
214/247-0429, fax 214/247-0427

Circle 85 on reader inquiry card

Kelly-Moore Paint Company, booth 312

301 West Hurst Blvd., Hurst, TX 76053
817/268-3131, fax 817/268-8108

Since 1946, our operating philosophy has been to provide top quality products and support this with knowledgeable and efficient service; committed tremendous resources to the development and manufacturing of environmentally friendly products.

Circle 86 on reader inquiry card

Kool Ply Company Inc., booth 406

POB 91383, Austin, TX 78709-1383
512/301-3403, fax 512/301-3436
Radiant barrier decking.
Circle 88 on reader inquiry card

Lightolier/Genlyte, booth 524

11420 Ferrell Drive, Suite 309, Dallas, TX 75234
214/506-8691, fax 214/556-0139
Leading manufacturer of residential, commercial lighting products; downlighting, track, decorative, dimming controls, fluorescent products; Hadco has complete line of landscape and architectural site lighting products.
Circle 90 on reader inquiry card

List Industries Inc., booth 210

401 NW 12th Avenue, Deerfield Beach, FL 33442
305/429-9155, fax 305/429-3534
Circle 91 on reader inquiry card

Louisiana-Pacific Corp., booth 212

111 SW Fifth, Portland, OR 97204
503/221-0800, fax 503/796-0107
Circle 92 on reader inquiry card

Mexico Porphyry & Stone, booth 125, 127

Carr S. Luis de la Paz-Dolores Hidalgo 437,
S. Luis de la Paz (GTO), Mexico 37900
468/83-858, fax 468/83-858
Circle 93 on reader inquiry card

Mycon General Contractors, Inc., booth 525

900 E. Park Blvd., Suite 125, Plano, TX 76074
214/424-2444, fax 214/423-6171
Circle 95 on reader inquiry card

Newcourt, Inc., booth 325

3200 Court St., Texarkana, TX 75501
903/838-0521, fax 903/831-4159
Circle 97 on reader inquiry card

North American Tile & Stone, booth 307

2095 Afton, Houston, TX 77055
800/713-1333, fax 713/956-4808
Circle 98 on reader inquiry card

Northwest Bldg. Prod./Highpoint Ridge Vents, booth 608

7915 Hwy. 35, Big Fork, MT 59911
800/521-9920, fax 406/837-5837
High performance attic ventilators reduce heat and moisture build-up, resulting in longer shingle life; withstand dramatic temperature changes; Series 5 baffles eliminate infiltration problems; allows proper ventilation of cathedral ceilings and reduced energy costs.
Circle 99 on reader inquiry card

NT Dor-O-Matic, booth 526

15902 Lillija Rd., Houston, TX 77060
713/445-0670, fax 713/445-2021
Circle 100 on reader inquiry card

OMC Industries, Inc., booth 413

POB 3188, Bryan, TX 77805
800/488-4662, fax 800/329-2662
Cast bronze, brass, and aluminum signage, plaques, letters, and logos; building identification/dedication/recognition; ADA; cast-engraved signage; municipal seals up to 6' diameter; reproduction of historic hardware.
Circle 101 on reader inquiry card

Pavestone Company, booth 518, 520

POB 1868, Grapevine, TX 76099
817/481-5802, fax 817/329-5216
A premier, precast-modular-concrete producer; produce segmental-paver and retaining-wall units; largest supplier of modular-concrete products in the U.S.; state-of-the-art manufacturing equipment; civil engineers, and landscape architects for high level of product quality and technical expertise.
Circle 103 on reader inquiry card

Pro Line Video, booth 404

12770 Cimarron Path #132, San Antonio, TX 78249
210/690-1234, fax 210/690-2148
Designs, furnishes, and installs professional audio, video, and media systems for commercial and institutional clients. Board rooms, conference rooms, training centers, auditoriums, churches, courtrooms, hospitals, schools, stadiums, museums, and more.
Circle 105 on reader inquiry card

ProSoCo Inc., booth 612

2934 W. Story Rd., Irving, TX 75038
214/252-9399, fax 214/252-9691
Cleaning, protecting, and maintaining masonry and concrete materials since 1939; from Sure Klean® construction cleaners to Defacer Eraser® graffiti control, products are field and laboratory tested to improve, preserve, and maintain built environment.
Circle 107 on reader inquiry card

PyroTherm/TXI, booth 201

7535 Harlem Rd., Clodine, TX 77449
713/277-3202, fax 713/277-1475
Circle 108 on reader inquiry card

R.E. Sales, booth 522

6105 Baymar Lane, Dallas, TX 75252
214/248-7289, fax 214/735-8246
Sales and services for the building industry; specializing in building and millwork/molding products.
Circle 109 on reader inquiry card

R.H. Tamlyn & Sons, Inc., booth 211

10406 Cash Rd., Stafford, TX 77477
800/334-1676, fax 713/499-8948
Circle 110 on reader inquiry card

Rocky Mountain Log Homes, booth 227

1883 Hwy. 935, Hamilton, MT 59840
406/363-5680, fax 406/363-2109
Circle 111 on reader inquiry card

Roppe Corporation, booth 301

POB X, Fostoria, OH 44830-1158
800/537-9527, fax 419/435-1056
One of the broadest product lines in flooring industry. Full line of rubber and vinyl cove base, stair treads, resilient rubber floor tile, Wood Naturals (first line of luxury vinyl tile), Gerflex, and Taraflex sheet vinyl.
Circle 112 on reader inquiry card

Seyforth Roofing Co., Inc., booth 226

2601 Wood Dr., Garland, TX 75041
214/864-8591, fax 214/864-0979
Brochures, pictures related to commercial roofing, sheet metal, and lightweight decking.
Circle 113 on reader inquiry card

Sherwin Williams Company, booth 403

6448 Long Point Rd., Houston, TX 77055
713/957-4209, fax 713/688-5111
Circle 114 on reader inquiry card

Simpson Strong-Tie Company, booth 217

1720 Couch Dr., McKinney, TX 75069
214/542-0326, fax 214/548-0924
Founded in 1914; manufacturer of wood-to-wood and wood-to-concrete connectors. Field representatives throughout the U.S. to answer product application questions and participate in seminars dealing with structural-connector requirements in wood-to-wood and wood-to-concrete construction.
Circle 115 on reader inquiry card

Southwest Terrazzo Association, booth 311

309 Gold Street, Garland, TX 75042
214/272-8084, fax 214/275-4736
Association of terrazzo contractors and suppliers; specialty is the installation of poured-in-place terrazzo.
Circle 116 on reader inquiry card

Specialty Supply & Installation, booth 422

POB 1047, Conroe, TX 77305
409/539-5469, fax 409/539-5441
Circle 117 on reader inquiry card

Stone Products Corporation, booth 117

POB 270, Napa, CA 94559
707/255-1727, fax 707/255-5572
Cultured Stone features the look of natural stone but is less expensive; over 80 colors and textures; light-weight and requires no additional foundations.
Circle 119 on reader inquiry card

SunDek, booth 417

3410 Duke, Austin, TX 78724
512/928-8000, fax 512/928-1188
Circle 120 on reader inquiry card

SureVoid Products, Inc., booth 316

1895 W. Dartmouth Ave., Englewood, CO 80110
303/762-0324, fax 303/762-9931
Circle 121 on reader inquiry card

Tectum Inc., booth 305

2009 Martha Lane, Pasadena, TX 77502
713/473-6411, fax 713/473-3034
Provider of structural acoustical roof decks, acoustical ceiling panels, acoustical wall panels, fabric acoustical wall panels, and security ceiling and wall panels.
Circle 122 on reader inquiry card

Teifs Wall Systems (Texas EIFS L.C.), booth 317

220 Burleson, San Antonio, TX 78202
210/472-2935, fax 210/472-2946
Unique, lightweight exterior insulation and finish systems for residential and commercial; outstanding design flexibility; built to withstand the rugged climate of the Southwest; EIFS supported by an extensive training program for applicators.
Circle 124 on reader inquiry card

Terracon Consultants, Inc., booth 419

2569 Gravel, Fort Worth, TX 76118
817/284-2594, fax 817/589-2090
Geotechnical engineering, materials testing, and environmental services.
Circle 125 on reader inquiry card

Terrill Manufacturing Company, booth 412

2816 Martin Luther King, San Angelo, TX 76903
915/655-7133, fax 915/658-4719
Manufacturer of all types of architectural wood products as well as wood and plastic laminate modular casework. Also supplies acid resistant laboratory tops, sinks, fixtures, fitting, and fume hoods.
Circle 126 on reader inquiry card

Tex-Lam Mfg., Inc., booth 420

7217 Stuehner Airline, Houston, TX 77091
713/695-5975, fax 713/695-3346
Manufacture plastic laminated and solid phenolic core toilet partitions. Distributor of washroom accessories.
Circle 130 on reader inquiry card

Texas Energy Blanket, booth 512

POB 1690, Seguin, TX 78155
210/372-4000, fax 212/372-4842
Owens-Corning's Elaminator metal roof insulation, with superior thermal performance, beautiful appearance, speeds up roofing, 30 plus "R" value, no air infiltration.
Circle 132 on reader inquiry card

Texas Spacesaver Systems, Inc., booth 410

4544 S. Pinemont #218, Houston, TX 77041
713/690-7890, fax 713/690-7959
Spacesaver high density storage and filing systems; Buckstaff wood furniture, institutional, library and custom; shelving and automated retrieval systems.
Circle 134 on reader inquiry card

The Thompson Co.-Bradley-Santana, booth 508

2030 Ave. G., Suite 1100, Plano, TX 75074
214/516-8981, fax 214/516-1689
Circle 135 on reader inquiry card

The Wiremold Company, booth 219

POB 332500, West Hartford, CT 06133-2500
800/621-0049, fax 860-236-3758
Circle 136 on reader inquiry card

Thermo-Shield, booth 602

POB 854, Platte, SD 57369
605/337-3931, fax 605/337-3931
Circle 137 on reader inquiry card

Timber Tech Texas, Inc., booth 803

POB 989, Cibola, TX 78108-0989
210/658-7057, fax 210/658-8970
Light-gauge steel roof trusses.
Circle 138 on reader inquiry card

Tremco, Inc., booth 409

13100 Brooks Dr. #201, Baldwin Park, CA 91706
818/856-3300, fax 818/856-3305
Conventional hot and cold build-up roofs, modified bitumen membranes, fluid applied systems, single-ply membranes, restoration and replacement materials.
Circle 139 on reader inquiry card

Triarch Industries, booth 113

4816 Campbell Rd., Houston, TX 77041
713/690-9977, fax 713/690-9944
Circle 140 on reader inquiry card

Trus Joist MacMillan, booth 509

1410 Donelson Pike #B16, Nashville, TN 37217
800/854-5647, fax 615/399-3275
Circle 141 on reader inquiry card

TSA Health & Workers' Compensation Programs, booth 411

#3 Park Plaza, Suite 1200, Irvine, CA 92714
800/854-0491, fax 714/752-1568
TSA-endorsed health and workers' compensation insurance plans.
Circle 142 on reader inquiry card

TSAlink

114 W. 7th St. #1400, Austin, TX 78701
512/478-7386, fax 512/478-0528
Circle 143 on reader inquiry card

W.P. Hickman Systems, Inc., booth 326

30700 Solon Industrial Pkwy., Solon, OH 44139
216/248-7760, fax 216/248-6524
A diverse and high quality line of roofing products and services; on-site roof inspections (non-destructive analysis, roof core sampling, and roof condition analysis); assists in preparation of project specifications and detailed drawings; can provide full or part-time inspection services; charter AIA/CES provider member offering courses to educate and assist with risk management.
Circle 144 on reader inquiry card

Weather Shield Mfg., Inc., booth 511, 513

One Weather Shield Plaza, Medford, WI 54451
715/748-2100, fax 715/748-0169
Circle 145 on reader inquiry card

What Its Worth, Inc., booth 503

POB 162135, Austin, TX 78716
512/328-8837, fax 512/328-8837
Circle 146 on reader inquiry card

Wilsonart International, SW Region, booth 506

500 East Ridge Drive, Temple, TX 76502
817/778-2322, fax 817/778-3803
Introducing Wilsonart Solid Surfacing Veneer, a repairable, non-porous, and stain-resistant material with many of the same characteristics as thicker solid surfacing materials; similar to laminate; the 1/8-inch thick material can be bonded to conventional substrates; available in twelve designs including eight patterns and four solids; offering the elegant look of solid surfacing at moderate price points.
Circle 147 on reader inquiry card

MARKETPLACE

Anne MOORE
 FINE PLUMBING, INC.

Austin
 Dallas
 Arlington

Plumbing fixtures, faucets, whirlpool & steam baths, designer & disability products, hardware & accessories. Master distributor of American Standard.

Designer Showrooms:
 Austin: (512) 454-4619
 Dallas: (214) 691-2284
 Arlington: (817) 784-2335



Circle 94 on the reader inquiry card

ACOUSTICS

JACK EVANS & ASSOC., INC.
 ENGINEERED VIBRATION ACOUSTIC & NOISE SOLUTIONS

5806 Mesa Drive, Ste. 380 FAX (512) 371-0825
 Austin, Texas 78731 ☎ (512) 371-0800

Circle 54 on the reader inquiry card

m/ma

M/MA PARTNERS, INC.

FOODSERVICE CONSULTANTS / DESIGNERS / PLANNERS
 Houston, TX ☎ 713.784.0290 FAX: 713.784.6378
 Dallas, TX ☎ 214.239.9180 FAX: 214.991.4135
 e-Mail: mmap @ phoenix.net
 The Business Continuation of the 41-year practice of Mulhauser/McCleary Associates, Inc.

Circle 51 on the reader inquiry card



Benjamin Moore & Co.

Made in Texas at our new manufacturing facility.

700 West Kearney Street, Mesquite, Texas, 75149
 phone-214/285-6346, fax-214/285-6450

Logan Gray, District Sales Manager

Established 1883

Visit booth 202 in San Antonio or circle 89 on the reader inquiry card

PITTSBURGH CORNING
PC GLASSBLOCK®
 PRODUCTS

Made in America

Wholesale and Contractor Sales of PC GlassBlock and Accessories

The Glass Block Shop can meet your design goals with Pittsburgh Corning's versatile, exciting range of glass block styles, patterns, and special shapes. Enjoy friendly, knowledgeable service.



Glass Block Shop, Inc.
 Master Distributor
 (214) 243-7343 • (800) 777-2107
 Fax (214) 243-3666
<http://www.cybernetsol.com/glass>
 Dallas • San Antonio • El Paso • Oklahoma City

Circle 104 on the reader inquiry card

MARKETPLACE

DEVFLEX™ WB Interior/Exterior Waterborne Acrylic High Gloss and Semi Gloss Enamels

DEVFLEX™ WB Waterborne Acrylic High Gloss and Semi Gloss Enamels combine the gloss, hardness, adhesion, flow/leveling, and durability of alkyd enamels with the VOC compliance, non-yellowing, low odor, gloss/color retention, fast dry, flexibility, and water clean-up of latex enamels. They dry hard and develop adhesion fast, enabling doors, windows, cabinets, shelving, equipment, or hand rails to be handled quickly. Their gloss level, adhesion, and durability are unique for waterborne enamels. **DEVFLEX™ WB Enamels** can be used inside or outside on walls, wood or metal trim doors, prefinished siding, metal fences, structural steel, or storage tanks.



For more information, call Jack Stout (713) 680-3377.

Circle 133 on the reader inquiry card

BRIAN HOLE & ASSOCIATES, INC.

PROJECT MANAGEMENT
CONSTRUCTION COST ESTIMATING
QUANTITY SURVEYS & SCHEDULING

P.O. BOX 218080 (713) 589-6332
HOUSTON, TX 77218 Fax (713) 589-6362
NEW ORLEANS, LA (504) 595-5611
FORT LAUDERDALE, FL (305) 522-6268

Circle 164 on the reader inquiry card

Native Texas Woods

Diverse choices for beautiful, durable flooring, molding and lumber typically not available in the trade. Native Texas Woods are salvaged, not clear-cut, to preserve our landscape. Native Texas Mesquite and two distinct Native Texas Pecan varieties head up a family of rich woods. Get them direct from our Custom Mill in Bastrop's Lost Pines.

Our featured wood this issue:



White Heart Texas Pecan

Extremely hard. Excellent for cabinets, flooring, and furniture.

Texas Kiln Products

Call David Miller: (800) 825-9158

Visit booth A in San Antonio or circle 106 on the reader inquiry card

STAIRWAYS inc.

ANY SIZE
STEEL • ALUMINUM
WOOD • BRASS
STAINLESS

Shipped in a Complete Unit or Kit
\$425 & up

Stock for
Fast Shipping
Free Brochure

Toll Free
1-800-231-0793
4166 Pinemont
Houston, Tx 77018
Fax 1-713-680-2571

Circle 39 on the reader inquiry card

Defy the ravages of time

CLIFFORD SLATE, TILE, & STONE

Roof Slate & Tile
Marble, Granite, & Cantera Stone

Tel 214-391-0283 Fax 214-391-2986
www.NewHomeBuilders.com/SlateTile&Stone

Visit booths 423 & 425 in San Antonio or circle 84 on the reader inquiry card

MARKETPLACE



DICKENSHEETS DESIGN ASSOCIATES

Consultants in
*Acoustics & Electronic Media
System Design*

"HUB" Certified

Studios • Concert Halls • FAB Plants • Churches • Sports Facilities • Theaters

PH 512.331.8977 • www.dickensheets.com
13581 POND SPRINGS RD SUITE 306 • AUSTIN, TEXAS 78729

Circle 162 on the reader inquiry card

ARCH T

Architectural Software for AutoCAD®

Realize time savings, increased productivity,
and outstanding value.

- Support your architectural design process.
- Create production drawings and design visualizations.
- Uses industry standard layering formats or create your own.
- ARCHT comes with over 2,100 pre-defined blocks in plan, elevation, and 3D.
- On-line help, manuals and tutorials.

KETIV

Autodesk

6601 NE 78th Court, A-8 • Portland, Oregon 97218 USA
800-458-0690 / 503-252-3230 / Fax 503-252-3668

DRAW
IT
ONCE

Circle 56 on the reader inquiry card



Wrightson, Johnson,
Haddon & Williams, Inc.

*A professional corporation providing
consulting and design services in
acoustics, sound, noise control, audio
visual and video systems.*

Bill Haddon
Chris Williams

13714 Gamma Road, Suite 110
Dallas, Texas 75244
214 934-3700
FAX 214 934-3720

Circle 212 on the reader inquiry card



DAVID C. YORK

*Award-winning
fabricator for
award-winning
projects*

York Metal Fabricators, Inc.

ALUMINUM - STAINLESS STEEL - BRASS
GLASS RAILS - PIPE RAILS - PICKET RAILS - CUSTOM HANDRAILS

800-255-4703
405-528-7495
FAX 405-528-7426

27 N.E. 26th St. (73105)
P.O. BOX 18149
OKLAHOMA CITY, OK 73154

Circle 72 on the reader inquiry card

Authentic Hand Hewn Log Cabins
Log Outbuildings & Timber Frame Barns
5"x5" to 12"x14" Hand Hewn Oak Beams
Flooring, Building Materials, Hand Forged Iron & Fixtures

— The real stuff — Circa 1790 to 1860 —

Timber & Stone Restorations

Fredericksburg, TX
210-997-2280

Circle 38 on the reader inquiry card

Jose I. Guerra, P.E.
President



Jose I. Guerra, Inc.
Consulting Engineers

Structural ♦ Civil ♦ Mechanical ♦ Electrical

2401 South IH-35, Suite 210 / Austin, Texas 78741
(512) 445-2090 / Fax (512) 445-2099
e-mail: jguerra@guerra.com

Circle 131 on the reader inquiry card

MARKETPLACE

WHAT ITS WORTH
 P.O. BOX 162135 • AUSTIN, TX 78716
 512-328-8837



Flooring • Treads & Risers
 Dimensional Lumber

TEXAS ANTIQUE HEART PINE

Circle 87 on the reader inquiry card

JOHN W. MULLINS, C.S.I.
 Sr. Architectural Services, Corporate



PREMIUM QUALITY PRODUCTS

301 W. Hurst Blvd.
 Hurst, Texas 76053
 VOICE MAIL 1 (800) 772-7408 ext. 290

(817) 268-3131 ext. 290
 Fax: (817) 268-8108
 1-888-KMCOLOR

Visit booth 312 in San Antonio or circle 118 on the reader inquiry card

**ARCHITECTURAL
 WOODWORK**

**MODULAR
 CASEWORK**

*Come see us in booth 412
 at the TSA Trade Show*

TERRILL MANUFACTURING CO.
 KENT TERRILL

P.O. BOX 3646
 SAN ANGELO, TEXAS 76902

PHONE (915) 655-7133
 FAX (915) 658-4719

Visit booth 412 in San Antonio or circle 22 on the reader inquiry card

HOOVER & KEITH INC.
 Consultants in Acoustics



- > Architectural and Building Acoustics
- > Mechanical System and HVAC Noise Control
- > Sound Reinforcement and A/V System Design
- > Experience dating back to the mid-1950's

*Professional Engineers
 National Council of Acoustical Consultants
 Institute of Noise Control Engineering*

11381 Meadowglen, Suite I
 Houston, TX 77082

Phone: (713) 496-9876
 FAX: (713) 496-0016

Circle 224 on the reader inquiry card

Southern Pine Shakes The Alternative Wood Roofing Material

For a durable, energy-efficient and affordable roofing material, consider Southern Pine Shakes ... made from the highest-quality Southern Pine timber, preservative-treated and cost competitive with cedar shakes and shingles.

Consider these advantages:

- Energy-efficient—the R-value ratings are 300% better than asphalt shingles
- Durable—50 years of service life
- Warranty—50-year limited warranty against insects and decay

Call for more information and a free brochure:
 Superior Shakes of Texas, Inc.

P.O. Box 405, Willis, TX 77378, 800/635-0573, fax 409/856-1794

Circle 209 on the reader inquiry card



THE MCCLEARY PARTNERSHIP, INC.
 FOODSERVICE PROJECT ADVISORS

3040 Post Oak Boulevard; Suite 1010
 Houston, Texas 77056+6510
 713.840.9030 Fax 713.840.8515
 Email mcpartner@aol.com

RICHARD C. MCCLEARY
PAUL D. MCCLEARY

*Project Definition, Strategic Planning &
 Peer Review + Second Opinion Services*

Continuing the 43-year practice of our parent company, Mulhauser/McCleary Associates, Inc.

Circle 96 on the reader inquiry card

Golden Age

HERITAGE In the 1920s and '30s, San Antonio's civic leaders possessed a spirit of pride in their city's heritage and unbounded optimism in the promise of the future. This was a true golden age for San Antonio; anything seemed possible for what was then the largest city in Texas. Upper-class citizens migrated to newly developed residential enclaves just north of downtown, and began to express intense pride in their locale by commissioning father-and-son architects Atlee and Robert Ayres to design picturesque homes that consciously evoked the Spanish heritage of the city.

The heritage movement in this era was not merely a local phenomenon. In the 1920s, Williamsburg was created and the restoration of Mount Vernon and Monticello began. The preservation of Charleston, S.C., and New Orleans' *Vieux Carre* were begun with vigor in this decade. Citizens launched the famed Natchez, Miss., Garden Pilgrimage in 1931, the same year in which Monterey, Calif., formed the Monterey History and Art Association. An ambitious restoration program in St. Augustine, Fla., was launched in 1936.

In San Antonio, a series of events and anniversaries that took place from approximately 1918 through the 1930s brought attention to the city's 18th-century past. In May of 1918, for example, the city of San Antonio commemorated the bicentennial of the establishment of a mission (the Alamo) and presidio at San Antonio. A group of determined volunteers founded the San Antonio Conservation Society in 1924 as a result of the proposed paving over of the San Antonio River. In 1923, San Antonio was chosen as the national headquarters for the Old Spanish Trail Beautification Department, created to re-identify the old mission trail from St. Augustine, Fla., to San Diego.

March of 1931 marked the commemoration of two major events: the bicentennial of the founding of the city and the bicentennial of the establishment of three of the five local missions: Conception, San Juan de Capistrano, and San Francisco de la Espada. The heritage movement was further fueled by the centennial celebration of Texas independence in 1936, commemorated with more pageants, fairs, festivals, and the erection of buildings and monuments.

Simultaneously, depression-era government programs funded the documentation and conservation of many of San Antonio's landmarks.



The restoration of the missions, which had begun slowly in 1911, continued at a busy pace during the 1930s. In 1934, the newly created Historic American Building Survey (HABS) led to extensive documentation, for the first time, of San Antonio's Spanish legacy. Further, after languishing for decades, the misnamed Spanish Governor's Palace (actually headquarters of the presidio), erected in 1749, was restored and reopened amidst great fanfare in 1930.

Beginning in the early 1920s, charismatic Atlee B. Ayres became an outspoken advocate for the Spanish colonial revival. He observed the way San Diego's Panama Pacific Exposition of 1915 had provided Chief Architect Bertram Goodhue and others with the opportunity to develop an architectural expression reflective of California's heritage, and how, ironically, the exposition's designs drew their inspiration in large measure from San Antonio's Mission San Jose. He championed the mode as highly appropriate for San Antonio and, together with his son, produced designs that featured its defining characteristics: gabled and tiled roofs; carved doors with patterned tiles, carved stonework, and spiral columns; window grilles of iron or wood; tiled-roof chimneys; fountains; arcades; round towers; iron sconces and door knockers; and patios.

While California architects like George Washington Smith and Wallace Neff designed unadorned surfaces in homage to the California mission style, Ayres & Ayres developed a more picturesque style replete with scrolls, shells, crests, and wildly colorful tiles.

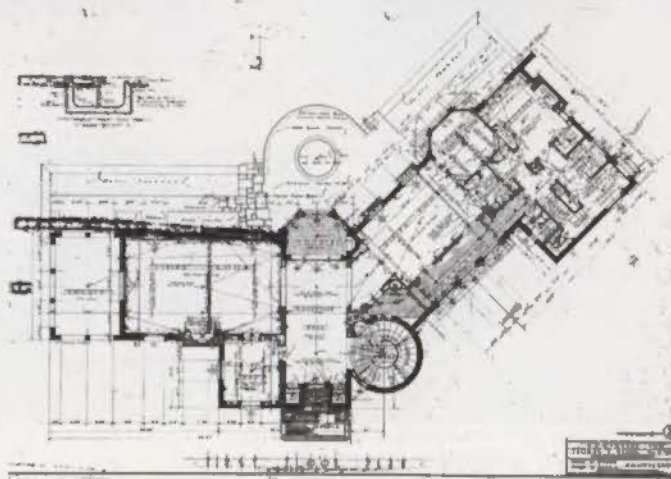

The plans of these homes differed as well; Ayres & Ayres devised a trademark hinged plan so that their residences could take advantage of the prevailing southeastern breezes in a sultry climate less forgiving than that of Santa Barbara and other locales.

Through their development of this regionally appropriate mode, Ayres & Ayres achieved widespread renown as their Spanish homes were routinely published in the era's leading periodicals. By 1940, as Dallas and Houston surpassed San Antonio in population, the heritage movement and interest in period revival styles waned. What remains is a fine legacy of homes in a region that boasts the largest concentration of missions of any city in America.

Stephanie H. Cocke

Stephanie H. Cocke is a historian and consultant in San Antonio.

1 WPA workers rebuilding collapsed dome at Mission San Jose, ca. 1930 Administration Building, Randolph Air Force Base.

2 Robert M. Ayres (left) constructing a model of the Main 3 first floor plan of the Thomas Hogg residence, San Antonio, 1923

Time waits for no one...

with SBCCI Standard Search™ and a Professional Membership saving time was never so easy.

When you need code information quickly, SBCCI's Standard Search™ makes your plan review and code compliance tasks faster and easier. Access any code section in the 1994 *Standard Codes*™ on your PC with a simple "search" command.

- Menuing system allows convenient access to the entire code, including text, tables, and figures.
- Electronic index gives access to information by subject, simply by searching for a few key words.
- Clipboard feature allows copying of portions of the code into your word processing documents.
- Electronic bookmarks locate often-used portions of text.
- Zoom feature provides close-up viewing of figures.

The 1994 *Standard Codes*™ are available on PC-DOS compatible diskettes individually, as a package or network version.

	Standard Building Code
\$99 member	\$149 nonmember
	Package
\$336 member	\$506 nonmember

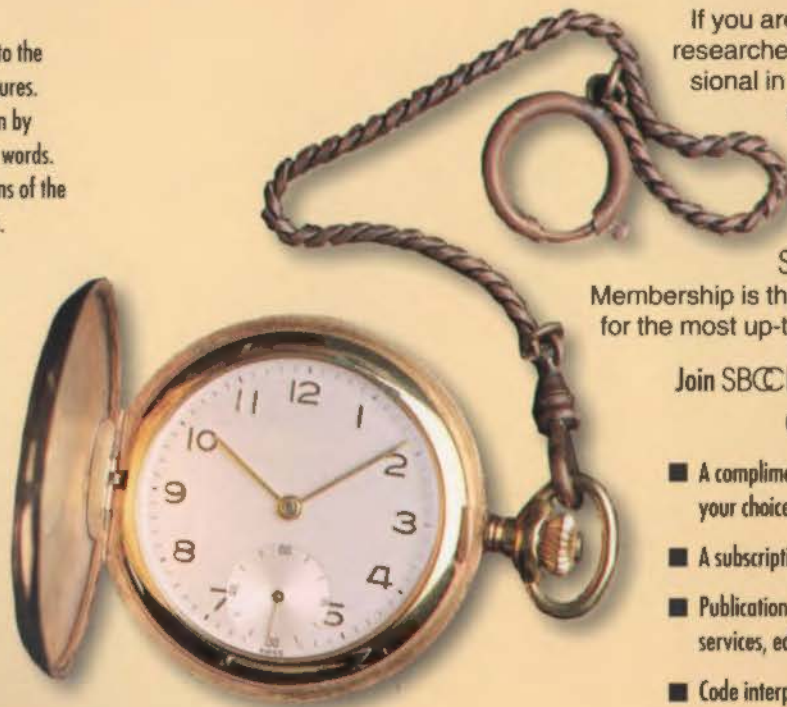

so what are you waiting for?
become an SBCCI Professional Member to save time and money

If you are an architect, engineer, researcher, inspector, or other professional in the building or code enforcement industry and your work must meet the requirements of the International Codes or *Standard Codes*™, an SBCCI Professional

Membership is the most cost effective source for the most up-to-date code information.

Join SBCCI as a Professional Member and you receive:

- A complimentary copy of the Standard Code of your choice
- A subscription to *Southern Building*
- Publication discounts and reduced prices on services, educational courses, and seminars
- Code interpretations by telephone or mail



Package contains all five codes—Standard Building, Plumbing, Gas, Mechanical, and Fire Prevention Codes—and the package is designed to allow you to switch from one code to another quickly and conveniently. Call SBCCI Order Entry Department at 205-591-1853 for more information.



SBCCI Professional Members are also eligible to request the annual *Bluebook* of proposed revisions to the *Standard Codes*™ and the annual *Redbook* of code revision committee recommendations. The cost of a Professional Membership is only \$50, a 42% savings on the nonmember cost of the items listed above. Call SBCCI Membership Services at 205-591-1853 for more information.

Southern Building Code Congress International, Inc. • 900 Montclair Road • Birmingham, Alabama 35213-1206

Circle 29 on the reader inquiry card

FAX 205-591-0775 • TTY 205-599-9742

SBCCI

"My client wanted
a LOW-COST design.

I wanted
SOPHISTICATION...

ARISTOCRAT units
were the answer!"

Now you can create a grand look
at a low cost with the new
ARISTOCRAT SERIES. Trenwyth
has combined the one-step-installation,
low-maintenance benefits of
ASTRA-GLAZE glazed masonry
units with high-gloss marble, granite,
and solid color finishes. The result
is a beautiful and durable design
material that can be used for
almost limitless applications.



512-472-2424
FEATHERLITE

Featherlite Building Products Corp.
Marketing Dept.
P.O. Box 1029 Austin, TX 78767



ASTRA-GLAZE® GLAZED MASONRY UNITS

TRENWYTH

ARISTOCRAT®
SERIES

Visit booths 401 and 500 in San Antonio, or circle 6 on the reader inquiry card © Registered Trademark of Trenwyth Industries, Inc.