

# TEXAS ARCHITECT



# OUR LATEST IDEA IN STEEL IS FULL OF HOLES.



**I**ntroducing new Castelite Steel Beams—the latest from Chaparral Steel. Stronger, lighter, and better looking, Castelite beams provide the ultimate architectural alternative for large, open-spanned areas.

Made from 100% recycled material, Castelite Beams have a high strength/weight ratio, making them perfect for supporting light and moderate concentrated loads, minimizing the need for costly reinforcement. The holes also allow for easy electrical, sprinkler, and mechanical service.

Castelite Beams are made by cutting a hot-rolled beam with computer-controlled, plasma-arc torches. Then, the beam halves are separated, staggered, and welded together. The resulting Castelite Beam weighs the same but is deeper and much stronger than the original hot-rolled beam.

If you'd like to find out more about this new, cost-effective idea from Chaparral Steel, give us a call at (800) 775-4611. We'll be happy to show you how an idea that's full of holes can solidify and beautify your next construction project.

**castelite**  
steel products

*A Chaparral Steel Company*

no job too large.



consolidated aircraft factory,  
san diego,  
l.b. norman, 1940.

fuller dyal & stamper  
environmental graphic design consultants / team players  
larry paul fuller / herman ellis dyal, AIA / steven l. stamper, SEGD  
austin / 512.476.7733

# THANK YOU, SPONSORS

Texas Society of Architects would like to thank our sponsors  
for their generous support of the 1995 Annual Meeting:

**Acme Brick**

*Acme Breakfast*

**Acordia Benefit Services**

*Child Care*

**CNA/Schinnerer**

*Presidents' Gala Welcome Reception*

**Featherlite Building Products**

*Presidents' Gala*

**Jewell Concrete Products**

*Continuing Education*

**Texas Architectural Foundation**

*New Architects Convocation*



**TEXAS SOCIETY OF ARCHITECTS 56TH ANNUAL MEETING & EXPOSITION**  
**November 2-4, 1995 · Westin Galleria Hotel · Dallas, Texas**

# TEXAS ARCHITECT



Far left:  
Lasater House  
by Lake/Flato  
Architects,  
photographed  
by Michael  
Lyon.

Left: Carport  
and  
Greenhouse  
by Max Levy,  
Architect,  
photographed  
by Max Levy.

Busque la  
sinopsis  
que se  
encuentra  
al principio  
de cada  
historia  
principal.

## FEATURES

<b>Cummins Fuel Systems Plant, Columbus, Ind.</b> Hellmuth, Obata + Kassabaum/Houston, Houston	44
<b>Cockrell Butterfly Center, Houston</b> Hoover Architects, a 3D/International Group, Houston	46
<b>Laser Tech Color Corporate Headquarters, Dallas</b> Good, Fulton & Farrell Architects, Inc., Dallas	48
<b>Holt Companies Corporate Headquarters, San Antonio</b> Lake/Flato Architects, San Antonio	50
<b>Centro Medico de La Mujer Hospital Los Angeles, Torreon, Coahuila, Mexico</b> Henningson, Durham & Richardson, Inc., Dallas	52
<b>Recording Studio for Whitney Houston, Mendham, N.J.</b> Russ Berger Design Group, Dallas	54
<b>Exchange Building and Greengate, San Antonio</b> Lake/Flato Architects, San Antonio	56
<b>La Ciénega, near Marfa</b> Ford, Powell & Carson, Inc., San Antonio	58
<b>Parkwood Lofts, Dallas</b> Ron Wommack, Architect, Dallas	60
<b>Carport and Greenhouse, Dallas</b> Max Levy, Architect, Dallas	62
<b>Lasater Residence, Fort Worth</b> Lake/Flato Architects, San Antonio	64
<b>Texas Capitol Expansion and Preservation, Austin</b> 3D/International and Ford, Powell & Carson, Inc., a Joint Venture	66
<b>National Wildflower Research Center, Austin</b> Overland Partners, San Antonio	68

## DEPARTMENTS

<b>Editor's note</b>	7
<b>News</b>	14
<b>Practice &amp; Education</b>	32
<b>Survey</b>	70
<b>TSA Annual Meeting Exhibitor Listings</b>	75
<b>Resources</b>	78
<b>Marketplace</b>	80
<b>Archimovies</b>	84

On the cover: Lasater House by  
Lake/Flato Architects, photographed  
by Dominique Varillon and  
reprinted with the permission of  
*Metropolitan Home* magazine  
Hachette Filipacchi USA Inc.



947 Maple Drive was always the prettiest house on the block.  
Now it's the only house on the block.

◆ O.K., we admit it. We know,  
and we know you know, not  
even a brick house is going to  
stand up to 200 mile an hour  
winds. ◆ We just wanted to  
make the point that masonry  
construction offers outstanding  
sturdiness and durability along  
with its other excellent attri-  
butes. Like warm and welcom-  
ing good looks. Like natural  
insulating advantages. Like  
design flexibility and versatility.  
◆ So whether your greatest  
concern is outstanding beauty  
or still standing durability, make  
it masonry. And make it ever-  
lastingly beautiful. ◆ For all  
the facts about creating with  
masonry, call or write.



Masonry Institute of Texas  
P. O. Box 34583  
Houston, Texas 77234  
(713) 941-5668

Circle 3 on the reader inquiry card

*Texas Architect* (ISSN: 0040-4179) is published seven times per year (bimonthly and in April) by the Texas Society of Architects, 114 West Seventh, Suite 1400, Austin, Texas 78701. TSA is the official Texas state organization of the American Institute of Architects (David Lancaster, Executive Vice President). Copyright 1995 by the Texas Society of Architects.

Vincent P. Hauser, AIA Editor  
 Susan Williamson Senior Editor  
 Mark Forsyth Production Editor  
 \$ \$  
 Canan Yetmen Associate Publisher  
 Carolyn Baker 512/919-0018 Advertising Representative  
 Susan Cunningham Circulation Manager  
 Joel Warren Barna Communications Director

### TSA Publications Committee

C. Mark Seiley, AIA, Dallas (chairman); Dennis W. Clayton, AIA, Lubbock; Lawrence H. Connolly, AIA, Midland; Julius Gribou, AIA, College Station; Mark Gunderson, AIA, Fort Worth; Martin J. Harms, AIA, Lubbock; Douglas Koehne, AIA, Longview; Shafik I. Rifaat, AIA, Houston; Ed Soltero, AIA, El Paso; Dennis W. Stacy, AIA, Dallas; Dan Wigodsky, AIA, San Antonio; Bill T. Wilson II, AIA, Corpus Christi

### Contributing Editors

David Dillon, Dallas; Stephen Fox, Houston; Nestor Infanzón, AIA, Dallas; Lila Knight, Austin; Barbara Koerble, Fort Worth; Gerald Moorhead, FAIA, Houston; Willis Winters, AIA, Dallas; David Woodcock, FAIA, RIBA, College Station

### TSA Officers

Tommy Cowan, AIA, Austin, President; Randy Gideon, AIA, Fort Worth, President-Elect; Jan Pittman Blackmon, AIA, Dallas, Vice President; Donna Carter, AIA, Austin, Vice President; Frank Douglas, FAIA, Houston, Vice President; Gabriel Durand-Hollis, AIA, San Antonio, Vice President; R. Nolen Willis, AIA, Houston, Treasurer; Brice Davis, AIA, Longview, Secretary; David Lancaster, Austin, Executive Vice President

### TSA Board of Directors by Chapter

James H. Wheeler, FAIA, Abilene Chapter; Gregg Bliss, AIA, Amarillo Chapter; John Nyfeler, AIA, Austin Chapter; Charles Graham, AIA, Brazos Chapter; Jerry Kramer, AIA, Corpus Christi Chapter; Ronald Shaw, AIA, Dallas Chapter; Leonard Nordell, AIA, El Paso Chapter; Aubrey Hallum, AIA, Fort Worth Chapter; Natalye Appel, AIA, Houston Chapter; Rolando Garcia, AIA, Lower Rio Grande Valley Chapter; Michael E. Atcheson, AIA, Lubbock Chapter; Duane Meyers, AIA, Northeast Texas Chapter; Gregory M. Davis, AIA, San Antonio Chapter; Dohn LaBiche, AIA, Southeast Texas Chapter; Michael Marrs, AIA, Waco Chapter; David Wayland, AIA, West Texas Chapter; Dick Higgins, AIA, Wichita Falls Chapter; Jim C. Doche, FAIA, Amarillo, and Ronald Skaggs, FAIA, Dallas, AIA Directors; Lee Roy Hahnfeld, FAIA, Fort Worth, TAF Chairman; Martin Harms, AIA, Lubbock, Educator Member; and Lewis Wright, Austin, Public Member

Second-class postage paid at Austin, Texas, and additional mailing offices. Postmaster: Send address changes to *Texas Architect*, 114 West Seventh, Suite 1400, Austin, Texas 78701. Phone: (512) 478-7386. Printed in the U.S.A.

Subscription price is \$16 per year for TSA members, \$21 for nonmembers with addresses in the continental U.S. Reproduction of editorial content without written permission is prohibited. Use of names and images of products and services in either editorial or advertising does not constitute an endorsement by TSA or AIA, nor does comment necessarily reflect an official opinion of either organization. *Texas Architect* is indexed by the Avery Index of Architectural Periodicals, available in major libraries.

BPA membership applied for 3/95.

## Other Juries

IN THIS ISSUE WE PRESENT the winners of the 41st annual TSA Design Awards competition, which were selected by jurors Bruce Kuwabara of Toronto, Enrique Norten of Mexico City, and William Turnbull, FAIA of San Francisco. During their review of the projects, the ground shared by the jurors was defined less by stylistic or technical issues than by a sense of place. In retrospect, the jury seemed to have recognized rather than selected the projects to be awarded, which I suspect was the more difficult of the two tasks. In order to select, we must measure and describe, which we do well. In order to recognize, we must wait and watch, which we do less well.

In his essay on traveling, architect Max Levy of Dallas invites us to not only wait and watch, but to walk the paths, in this instance of Thomas Jefferson's Monticello, and Frank Lloyd Wright's Fallingwater. His recent pilgrimage addresses the more visceral aspects of these two places that reveal much that cannot be captured by photographs. His observations and insights render much about how we might experience architecture, and may suggest the Achilles heel of the virtual world.

Also in this issue, we begin an effort to explore the complex relationship between architectural education and architectural practice, beginning with observations and proposals emerging from their academic experience by architects Charles Graham of Texas A&M University and William Rose of the University of Illinois. Although it is not included in the body of their article for reasons of space in the magazine, much of their suggested approach to design education was prefaced by their difficult experiences as students navigating through design-studio juries. As a companion to this article, San Antonio architect Dan Wigodsky of Kell Muñoz Wigodsky shares some of his expectations as a practitioner, particularly those expectations of interns entering the profession. With emerging needs and requirements for architects to continue their professional education in a more structured and disciplined manner, perhaps a good place to begin a discussion of these issues is with an evaluation of our own professional education and expectations.

For those of you with Internet access, please look for our new home page on the World Wide Web. This format will provide expanded coverage of projects of particular interest to an expanding audience, without the space limitations of the magazine. This month we feature each of the award-winning projects, as well as additional photographs of the new gate for the Zilker Botanical Gardens taken during the gate's fabrication in Austin. Our address is: <http://www.eden.com/~txarch>. We would like to thank Mark Denton and Canan Yetmen for getting our home page up and running. This was Mark's last project with *Texas Architect* after a year and a half as Associate Publisher. We thank Mark for his work and creativity.

With this issue, we also welcome Canan Yetmen as the new Associate Publisher. She worked closely with Mark Denton, and is responsible for the marketing and advertising side of the magazine. **Vincent P. Hauser**

### UPCOMING ISSUES

We invite submissions to *Texas Architect* for our upcoming issues. Scheduled issue themes include

Mar/Apr '96 (deadline 15 Dec)  
 "New Houses and Downtown Housing"

May/June '96 (deadline 15 Feb)  
 "Restaurants & Neighborhood Centers"

If you can help with any of these topics, please call us at 512/478-7386 or fax at 512/478-0528.

# Paint Your Future So Bright

Honor Award



**Holt Companies Corporate Headquarters**  
SAN ANTONIO

**Architects:** Lake/Flato Architects, Inc., San Antonio—Ted Flato, principal; Scott Glenn, project architect; David Lake, Billy Johnson, Graham Martin, project team  
**Client:** Peter Holt, Holt Companies

Honor Award



**Centro Medico De La Mujer Hospital Los Angeles**  
TORREON, COAHUILA, MEXICO

**Architect:** Henningson, Durham & Richardson, Inc., Dallas—Bernie Bortnick, Phil Wendling, Mike Tangney, Carol Myers, Vince Ellwood, Charles Hyman, Ken Gill  
**Client:** ABA/Inmuebles S.A. De C.V.

Honor Award



**Lasater Residence**  
FORT WORTH

**Architects:** Lake/Flato Architects, Inc., San Antonio—Ted Flato, principal; Karla Greer, project architect  
**Clients:** Mollie & Garland Lasater, Fort Worth

Honor Award



**Parkwood Lofts**  
DALLAS

**Architect:** Ron Wommack, Architect, Dallas  
**Client:** Alan McDonald, Parkwood Development, Dallas

Honor Award



**Texas Capitol Restoration & Extension**  
AUSTIN

**Architects:** 3D/International, Inc., Houston, and Ford, Powell & Carson, Inc., San Antonio, joint venture—Kirby M. Keahey, FAIA, project director; design principals Boone Powell, FAIA, and G. Norman Hoover, FAIA  
**Client:** State Preservation Board

Honor Award



**Whitney Houston Project Studio**  
NEW YORK, NY

**Architects:** Russ Berger Design Group, Inc., Dallas—Russ Berger, Johnson Knowles, Richard Schrag  
**Client:** Whitney Houston, Nippy, Inc.

Benjamin Moore & Co. salutes the clients and architects above whose outstanding projects were honored in the 1995 Texas Society of Architects Design Awards competition. We are proud to have provided the architectural coatings that brighten the fine surfaces of these stellar buildings.



**Benjamin Moore & Co.**

Made in Texas at our new manufacturing facility: 700 W. Kearney St., Mesquite 75149  
Logan Gray, District Sales Manager 214-285-6346 fax 214-285-6450

Established 1883

Circle 89 on the reader inquiry card

# MARVIN

WINDOWS & DOORS.

For more information, visit one of the centers listed below, or circle 4 on the reader inquiry card.



**Lone Star**  
PLYWOOD & DOOR CORP.

## HOUSTON

**Lone Star Plywood & Door Corp.**  
16001 Tomball Parkway  
Houston, Texas 77086  
800/934-3502 713/440-9090  
Attn: Trisha Laird

**Beaumont/Port Arthur** 800/934-3502  
**Bryan/College Station** 800/934-3502  
**Galveston** 800/934-3502  
**Victoria** 800/934-3502

## FISHER MILLWORK'S

*home design center*

A SELECTION STUDIO

## SAN ANTONIO

**Fisher Millwork's Home Design Center**  
6450 Camp Bullis Rd. San Antonio, Texas 78257  
1-800-669-0914 210-698-0914 Attn: Kevin Ayres

## CORPUS CHRISTI / LAREDO

3636 S. Alameda, Suite 1-2 Corpus Christi, TX 78411  
512-814-7000 Attn: Matt Menard

## McALLEN / BROWNSVILLE

4206 North 23rd St. McAllen, TX 78501  
1-800-669-0914 Attn: Dennis Smith

## KERRVILLE / FREDERICKSBURG

1-800-669-0914 Attn: Bobby Garcia

**Marvin Windows Planning Center**



**AUSTIN BRYAN/COLLEGE STATION TEMPLE/BELTON**  
1214 West Sixth Street, Suite 102 Austin, Texas 78703  
800/333-9203 512/835-9203 Attn: John Faulkner or Susan Rouse  
**DALLAS WACO** 2619 Lombardy Lane Dallas, Texas 75220  
800/888-3667 214/351-1186 Attn: Susan Rouse  
**FORT WORTH** 5801 Curzon, Suite 1F Fort Worth, Texas 76107  
800/955-9667 817/737-8877 Attn: Jack Moseley  
**LONGVIEW TYLER** 1707 Loop 281 West Longview, TX 75604  
800/288-3667 903/759-9675 Attn: Lonnie Robinson  
**LUBBOCK Frontier Wholesale Co.** 833 E. 40th Lubbock 79404  
800/444-3667 806/744-1404 Attn: David Thompson  
**MIDLAND** 3303 N. Midkiff, Suite 102, San Miguel Square Midland, Texas 79705 915/520-5442 Attn: Gary Corbett  
**LAS VEGAS** 6370 W. Flamingo #18 Las Vegas, Nevada 89103  
702/362-6270 Attn: Tim Males  
**TEMPE** 918 South Park Lane Tempe, Arizona 85281  
800/558-8645 602/902-0552 Attn: David Faulkner  
**TULSA** 6922 S. Lewis Tulsa, Oklahoma 74136  
800/283-6352 918/481-6352 Attn: Tom Braswell  
**OKLAHOMA CITY** 114 E. Sheridan, B-102, Bricktown OKC 73104  
800/766-4690 405/235-5633 Attn: Gary Dawson



# MARVIN: FIRST CHOICE FOR LASTING FIRST IMPRESSIONS



6106 Riverview Way, Houston, designed by Charles Ligon Architect, Houston  
Contractor: Mansell Builders, Inc., Houston

First impressions matter, regardless of the size and cost of the residence you design and build. Appearance goes beyond your design intentions to affect resale value, neighborhood quality, and overall owner satisfaction.

Of course, you also know that beauty can be only skin-deep with some windows. At Marvin Windows, we know that, too. That's why with Marvin every window is made to order to ensure highest quality and design flexibility. Now that promise is backed by a 10-year warranty, a hands-down advantage over the industry standard coverage that ends in one short year.

So dare to make a striking first impression. Marvin's beauty is through and through. We will make you look good if money is no object. And we'll make you look good if money is precisely the point.

Innovation and service are standard with Marvin Windows, where every window is made to order. You can specify the features you want us to build in. And you can specify the features you want us to leave out.

Marvin makes windows in over 11,000 standard sizes and a virtually unlimited number of custom shapes and sizes, with a variety of options to suit your most specific needs. Because at Marvin, we know that the right window makes the right impression. Great first looks, and long-lasting, durable performance. That's Marvin Windows. Beautifully made to order, one at a time.

**"We specify Marvin Windows because of their quality, whether we're designing a 3,000- or a 13,000-square-foot residence. They offer true divided lites and a competitive price. And Marvin now offers a 10-year warranty on its windows, far longer than the one year others provide."**

**— Charles Ligon, AIA**



Visit booths 94 & 95 in Dallas or circle 4 on the reader inquiry card

# Now Available

# These Standard Codes\* Products

## 1994 Standard Codes™ in a new common code format

The 1994 editions of the Standard Codes™—Standard Building Code, Standard Plumbing Code, Standard Gas Code, Standard Mechanical Code, Standard Fire Prevention Code—are available. SBCCI offers special options including single code purchases and multiple purchase discounts. Each code comes with a free set of tabs.

*Also available: The 1995 revisions for the Standard Plumbing Code.*

## 1994 Standard Codes™ on Standard Search™

1994 Standard Codes™ on PC-DOS-compatible diskettes available individually, as a package or in a network version. Access information from the 1994 Standard Codes™ on your PC with the ease of a simple "search" command.

- Convenient menuing system allows you access to the entire code, including text, tables, and figures through a table of contents identical to the printed publications. If you can find it in the book, you can find it on the screen.
- Electronic index gives you access to information by subject, simply by searching for a few key words. Since the program searches for derivations as well as the keyword you enter, it does the thinking, so you don't have to.
- Special feature enables you to copy portions of the code into your word processing documents or Windows clipboard. When you have amendments to make, you won't spend your valuable time typing in the old code...you can copy it electronically, make your changes, and be done in a fraction of the time!
- Electronic bookmarks allow you to mark and locate often-used portions of text quickly, easily.
- Handy zoom feature provides you close-up views of all figures for easy reading.

*Available on 3 1/2" DOS compatible diskettes.*

*Special orders on other size disks available by request.*

Visit booth 5 in Dallas or circle 29 on the reader inquiry card



### Want to know more?

CALL NOW • 512-327-8278

SBCCI Southwest Regional Office • 3355 Bee  
Caves Road • Suite 202  
Austin, Texas 78746-6673

\* Available from the Southern Building Code Congress International, Inc. SBCCI publications and other products are guaranteed to give you 100% satisfaction. Return anything purchased from SBCCI at any time if it proves otherwise. We at SBCCI will replace it, refund your purchase price or credit your charge card, as you wish. We are here to serve you, our members and customers, and we do not want you to have anything from SBCCI that is not completely satisfactory.

# WE'RE WORLD-WIDE,\* BABY

<http://www.eden.com/~txarch>

## TEXASARCHITECT O N - L I N E

\*Get World Wide Web access through TSALink.  
See page 26 for more information.

# V I S I O N A R Y

*Light on a Grand Scale.*

**MASONRY & GLASS  
SYSTEMS INC.**

9189-F Winkler  
Houston, Texas 77017

Phone: 713/944-9716  
Fax: 713/944-1723

San Antonio: 210/654-8441

Toll-Free: 800/677-6393

Master Distributor  
of American-Made

PITTSBURGH CORNING  
**PCGLASSBLOCK®**  
PRODUCTS



When designing this conservatory, a glass block curved wall seemed to strike a chord with W. Wayne Collins, AIA. Clearly distinctive glass block from Pittsburgh Corning can bring your visions to light, too. Just contact your local distributor.

*Hyma Residence,  
Fallbrook, California*

Circle 10 on the reader inquiry card

# INTRODUCING CHIP EXPRESS<sup>SM</sup>

## The Express Way To A Professional Presentation

**BORAL BRICKS** has developed a new sampling system that allows architects to choose and receive brick chip selections within 24 hours just in time for critical presentations.

Ordering samples from **Chip Express<sup>SM</sup>** is easy. Just choose from Boral's large product offering of brick colors and textures. For **Chip Express<sup>SM</sup>** or to receive Boral's Color Palette literature simply dial **1-800-5-BORAL-5**. You may request up to five brick samples (each measuring 2 1/4" X 7 5/8" with a 3/8" thickness).

With **Chip Express<sup>SM</sup>**, architects are free to build unique presentation boards for clients without damaging their inventory of traditional brick samples. Best of all, this service is **FREE**.

Providing versatility, ease of use, and overnight delivery service is what makes **Chip Express<sup>SM</sup>** the perfect tool for making a timely impression on clients.

**The days of pulling chips off sample boards the night before a client meeting are over!**

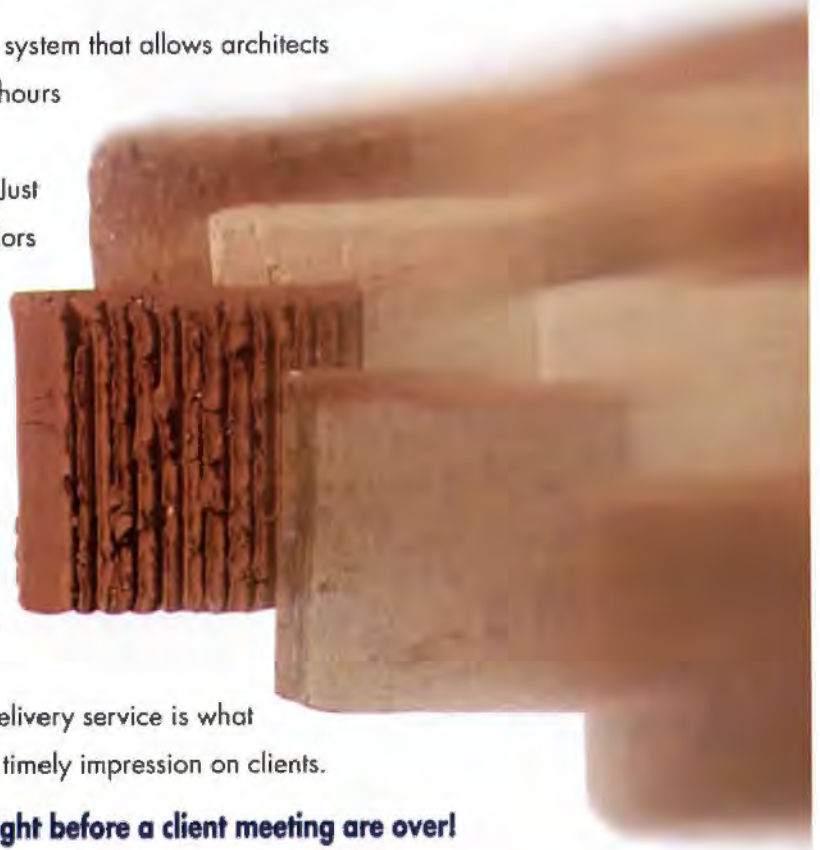

**BORAL BRICKS, INC.**

P.O. Box 1957 • Augusta, GA 30903-1957

**1-800-5-BORAL-5**

(1-800-526-7255)



**We Make What  
You Need To  
Build a Better  
Place to Live**



**KEYSTONE**  
RETAINING WALL SYSTEMS



**D·E·C·R·O·F·A·C·E**



**AURORA**<sup>™</sup>  
MASONRY FENCE SYSTEM

Whatever your project, chances are Jewell Concrete Products, Inc., will help you reach a new level of client satisfaction and create a built environment we will all enjoy. Use KEYSTONE<sup>™</sup> Retaining Wall Systems to improve the landscape with design flexibility and secure interlocking-pin installation. Add colorful Decro-Face<sup>®</sup> Architectural Masonry Units to exteriors or interiors for durable beauty. And rely on AURORA<sup>™</sup> fencing for neighborhood privacy and long-term value. For these products and more, count on Jewell.

Visit us at the  
TSA Show in  
Booth 98!



**JEWELL**  
Concrete Products, Inc.

P.O. Box 7115 Waco, Texas 76714 1-800-792-3216

Visit booth 98 in Dallas or circle 7  
on the reader inquiry card

Find Out Why Architects Specify Owens Corning's  
**Elaminator**<sup>®</sup> Over Other Metal Roof Insulation Systems.

**THE METAL ROOF INSULATION SOLUTION**

For Owens Corning's High "R"  
**Elaminator**<sup>®</sup> outside of Texas,  
call 1-800-GET-PINK  
(438-7465)

Come visit our  
booth at the  
TSA Trade Show,  
November 3-4,  
Dallas

**Energy Blanket of Texas, Inc.**  
1-800-877-3350 / 210-372-4000

Visit booth 14 in Dallas or circle 213 on the reader inquiry card

**THE ANDERSEN ART GLASS COLLECTION.**

Decorative art glass was first introduced eight centuries ago. Today, it's back, brighter and more beautiful than ever. Showing up everywhere to add color, style and distinction.

Now, Andersen offers seven original art glass designs. Each in a different historical style that blend the beauty and elegance of the past with the durability and workmanship expected from Andersen Windows.

Each piece comes in a variety of sizes and colors and can easily be installed in any specified new or existing Andersen window. Furthermore, Andersen will be introducing the Frank Lloyd Wright Art Glass to its line of glazings.

To see the latest additions to the Andersen Art Glass Collection, stop by booth #56 at the 56th TSA Annual Meeting on Nov. 3-4, 1995 at the Westin Galleria in Dallas, Texas.



For more information and location of your nearest Andersen Window Center, please contact Black Millwork Company.  
Austin, Tx 1-800-486-7494  
Arlington, Tx 1-800-486-7495

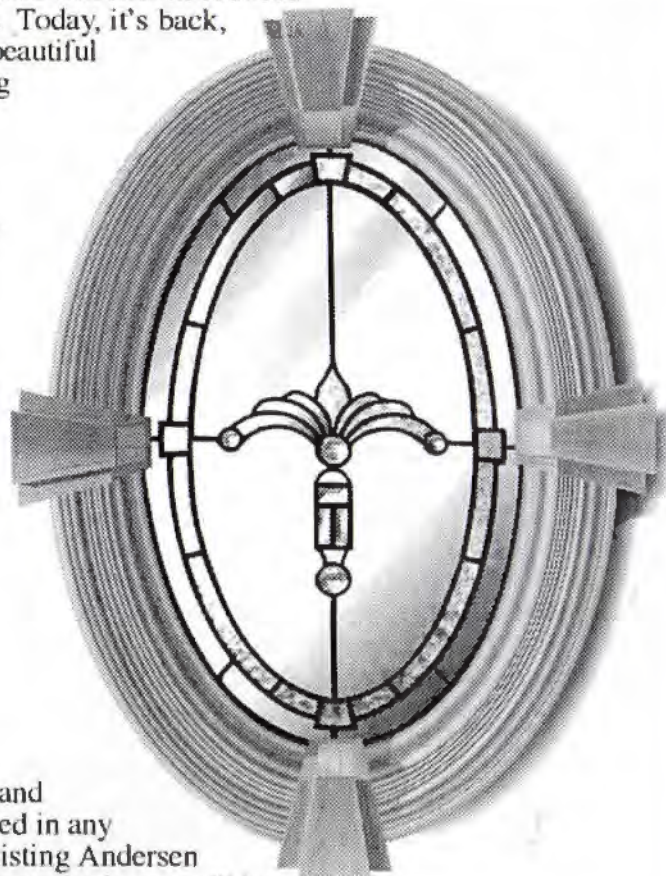

Visit booth 56 in Dallas or circle 20 on the reader inquiry card

# News

## Off the Ground 14

**AUSTIN** Plans for the passenger terminal at the new Austin airport show an open structure filled with natural light.

## TA goes on-line 15

**AUSTIN** A new electronic version of *Texas Architect* is available now on the Internet.

## Of Note 15

### TSA honors announced 21

**AUSTIN** TSA has announced the recipients of its 1995 honor awards.

### TFAA moves downtown 21

**AUSTIN** The Texas Fine Arts Association will move into a new headquarters in downtown Austin.

### Design winners named 22

**SAN ANTONIO** Seven winners were chosen in the AIA San Antonio design-awards competition.

### Austin honors design 25

**AUSTIN** Jurors selected 12 winners in the 1995 AIA Austin design-awards competition.

## Calendar 26

### A New Downtown 27

**HOUSTON** Architects in Houston have teamed up to create a new vision for downtown.

## Off the Ground

**AUSTIN** After nearly two decades of discussion, Austin has taken a decisive step toward moving its airport from near the central city to an area southwest of town.

In September, Page Southerland Page of Austin, the managing partner of the team chosen to design a passenger-terminal complex at the new Austin-Bergstrom International Airport, released renderings of its proposed design. According to Chuck Tilley, PSP project manager, the terminal project was scheduled to go out for bid in October. The team includes PSP, Lawrence W. Speck of Austin, Gensler and Associates Architects of Santa Monica, Calif., and Landrum & Brown of Los Angeles, Calif., among others.

The new airport is to be located on the site of Bergstrom Air Force Base, abandoned in the recent wave of federal military base closings.

According to Tilley, the team had dual objectives in developing the design for the \$90-million passenger terminal: to provide a facility that would be easy to use and would reflect the character of the city.

Those goals were accomplished, Tilley says, by making the 560,000-square-foot terminal building as open and inviting as possible and by using local materials in a variety of ways.

The terminal is a long, narrow structure organized as a gently sweeping curve. The passenger gates are along the outer edge of the curve, while the entry is on the inside. Arriving and departing passengers enter the terminal from a split-level road, arrivals on the top or concourse level and departures on the lower or baggage-claim level.

Renderings of the terminal interiors show a light-filled, open space. Energy-efficiency was one reason for the extensive use of natural light. Another was the idea of "bringing the outside in," which Tilley describes as "very Austin," and which was one of the specific requests made by the Austin City Council. The building's outside

curve, which opens onto airplanes and runways, is essentially a wall of glass. Because that wall faces south, architects used a computer simulation to plot the sun's trajectory throughout the year; based on that information, the architects placed shading devices and frosted glass to mitigate the effects of the southern exposure.

Eliminating interior walls allows passengers to find their way around without having to depend on signage, what Tilley calls "intuitive wayfinding." When a passenger arrives, the ticket counters and security checkpoints are in clear sight and the gates can be seen just beyond. A large central atrium, open from the baggage-claim level to the concourse level, provides passengers with even more instant information about the terminal layout.

The simplicity of the terminal's design can be directly attributed to its status as an origin-and-



David Nobles

destination airport, rather than a hub. The low number of passengers changing planes simplifies everything about the design, Tilley says.

Beyond the atrium and just outside the gates is a large area that Tilley calls the marketplace, where almost all of the terminal's concessions are located. The marketplace will be oriented around kiosks selling food and other retail items; a few permanent food-service areas will also be included.

The building's exterior will be primarily clad in Texas pearl granite quarried in Marble Falls. The pinkish-white stone will also be used on walls and floors in high-traffic areas on the in-

terior. Further inside, walls will be covered with wood and fabric panels for what Tilley calls "a softer, warmer feeling." Floors in the marketplace, the concourse walkway, and baggage-claim area will be terrazzo.

The new terminal will house a total of 20 gates, including 18 regular gates, one international gate, and one commuter gate. This is an increase of four gates over Robert Mueller Municipal Airport, but Tilley says the real change is in service areas—baggage claim, ticketing, and lobbies—where space has been doubled.

Although the new terminal is much larger, the distances passengers will have to travel once

inside is considerably shorter. From the center point of the concourse to either end is 650 feet, Tilley says. At Mueller, a passenger would have to walk 1,200 feet to reach the furthest gate. And since 75 percent of flights at the new airport will be concentrated at the center gates, most passengers will walk no more than 200 to 300 feet.

The current design can be expanded to 38 gates by adding bays on either end; that level of expansion should carry the airport through the mid-21st century. The current plan also allows for tunnels to connect satellite terminals if more space is ever needed. The new airport is scheduled to open in October 1998. *Susan Williamson*



1 Passengers on the concourse level of the passenger terminal at the new Austin airport will be able to look down at the baggage-claim area.

2 streetside view of model of new Austin airport passenger terminal

3 plan of the concourse level of passenger terminal

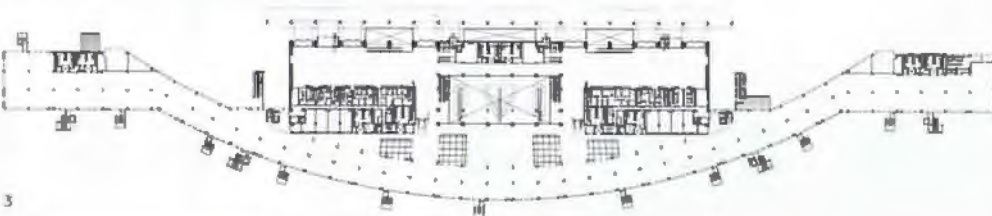

## TEXASARCHITECT ONLINE

**AUSTIN** *Texas Architect* has taken a step into the electronic future. Portions of each issue of the magazine, including expanded versions of some feature stories along with additional photographs, are now available as part of *TA On-Line*, a site on the Internet's World Wide Web. *TA On-Line's* address is <http://www.eden.com/~txarch>.

*TA On-Line* also includes a statewide calendar of events, updated weekly, that lists compe-

titions, exhibitions, seminars, and TSA events. The *TA* editorial calendar and submission guidelines are also included.

One section of *TA On-Line* currently lists details about the TSA Annual Meeting (see "Calendar," page 26), including a registration form that can be sent to TSA via electronic mail. Another section includes updates on TSALink, the on-line construction-information service.

Going on-line means you can send mail to the magazine electronically, including letters to the editor and other submissions. The general address is [txarch@txarch.com](mailto:txarch@txarch.com); editor Vincent P. Hauser's address is [vhaus@txarch.com](mailto:vhaus@txarch.com). *SW*

## OF NOTE

### Timme to leave UH deanship

Robert H. Timme, FAIA, will leave his position as dean of the University of Houston College of Architecture at the end of the fall 1995 semester. Timme, a member of the UH faculty for 25 years and dean for three and a half years, will take over as dean of the University of Southern California School of Architecture in January, replacing Victor Regnier, FAIA.

### UT Austin master plan moves forward

In late September, the University of Texas released the first details about its forthcoming master plan, the first undertaken by the university since the 1930s. The new plan is being prepared by a team led by Cesar Pelli & Associates of New Haven, Conn. Major points, as reported by the *Austin American-Statesman*, include doubling the amount of student housing; converting Speedway, a major campus artery, to a pedestrian mall; building up to three more student-union buildings; and building new campus entrances on the east and south. The completed plan is to be presented to the Board of Regents early next year.

### Downtown housing plans made

In late August, City of Dallas staff recommended to the City Council that it approve three downtown-area housing projects, according to the *Dallas Morning News*. City staff recommended that the council approve the distribution of \$3.48 million in federal low-interest loans to the private developers of the three projects, which would create 943 apartments, including approximately 350 classified as affordable, near downtown.

### TSA names public member of board

The Texas Society of Architects has selected Houston City Council Member Eleanor Tinsley as the public member of its Board of Directors. Tinsley will be officially elected to the board at the TSA Annual Meeting in Dallas Nov. 3 (see "Calendar," page 26).

### Austin firm wins international award

Page Southerland Page of Austin was a winner in the 1995 International Interior Design Competition co-sponsored by the International Interior Design Association and *Interior Design* magazine. PSP's interior renovation of Bank One Tower in Austin will be featured in the November 1995 issue of *Interior Design*.

# Get the Inside Track on the U.B.C.

## When you join ICBO as a Professional member, you will receive:

- Volume 1 of the 1994 *Uniform Building Code*™ (U.B.C.) (soft cover) or options on related volumes. If you wish to receive a different volume or format as part of your membership package, contact ICBO
- An annual subscription to *Building Standards* magazine and newsletter, which contain articles from experts in building design and construction, helpful information on proposed code changes, industry news, code applications, and listings of employment opportunities
- Significant **money-saving discounts** on code publications, computer-automated products, educational seminars and more

## The Bottom Line!

If your work must conform to the Uniform or International codes, the best investment you can make is becoming a Professional member of the organization that develops and publishes the codes. Your membership keeps you informed about the codes and provides a wide variety of tangible benefits and opportunities. You can receive all the Professional membership benefits for one low price.

**Annual Professional Membership Dues—Individual \$90, Corporate \$150**

**Call the toll-free number below and join ICBO today!**



See us at the  
TSA Convention  
Booth 71



**ORDER NOW!**  
**Call (800) 252-3602**

## Uniform Building Code on CD-ROM

The 1994 U.B.C. is now available on CD-ROM for Windows. Fast, accurate and comprehensive, this new product allows you to:

- Instantly retrieve code information by subject, phrase, key words or "word proximity"
- Scan chapters containing a certain provision and view a list of the pages on which it appears
- Obtain printouts of sections of the U.B.C.
- Cut and paste code provisions for reports, correspondence, etc.

*Available in single-user or five-user version*

**A DOS version will soon be released!**

	ICBO Members	Nonmembers
Single-user Version—per copy	\$195.00	\$ 245.00
Five-user Version—per copy	945.00	1185.00
<b>Item No. 001C94</b> —single user (Windows)		
<b>Item No. 001N94</b> —five user (Windows)		





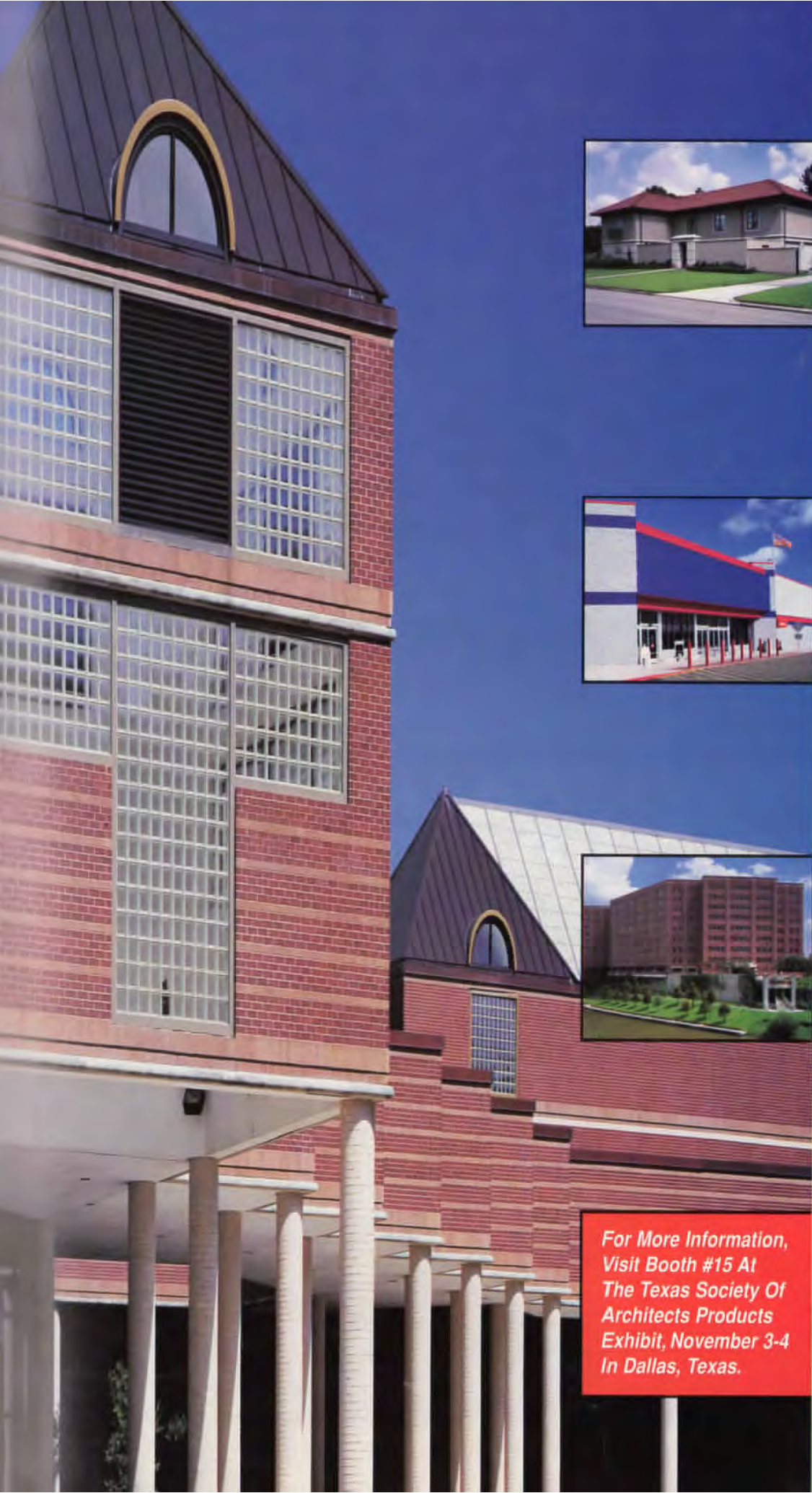

**For More Information,  
Visit Booth #15 At  
The Texas Society Of  
Architects Products  
Exhibit, November 3-4  
In Dallas, Texas.**

## INTRODUCING THE NEW HIGH PERFORMANCE CMU

### Delivers Like No CMU You Knew Before

■ As more and more clients demand increasingly better price-performance throughout the building design, construction and occupancy lifecycle, balancing beauty and budget is getting tougher than ever. ■ That's why it pays to check into High Performance Concrete Masonry Units (HPCMU) before you spec your next project. ● When you do, you'll find a whole new CMU waiting for you. In fact, the HPCMU has been re-engineered to reduce structural costs and increase mason productivity, making for earlier completion times and a significantly lower "in place" cost than other CMU wall systems. Best of all, specifying HPCMUs gives you added flexibility to pass along the savings to your clients or re-allocate dollars for aesthetic or other project improvements.

### It Isn't High Performance Unless It's 100% PyroTherm Aggregate Inside!

■ Produced to exacting specifications in a strictly controlled manufacturing process, strong, carefully graded PyroTherm aggregate is the essential ingredient that elevates High Performance CMUs above the rest. ▲ The result is a well-proportioned, highly durable, optimum density HPCMU infused with superior energy efficiency, fire resistance and sound insulation characteristics that far surpass those of tilt-wall, wood frame, metal frame, generic ASTM LWCMU and other CMU wall systems. In fact, recent analysis of a prototype retail facility in Houston revealed HPCMUs would save 50% on annual energy costs versus tilt-wall.

■ For unparalleled lifecycle savings from the prints to the project site, offer your clients the HPCMU advantage.

**It Pays To Check Before You Spec.**



**PyroTherm™**

The Cornerstone Of Value.

For an authorized producer of Certified High Performance CMUs near you, call 713-277-3202, ext. 31 or FAX 713-277-3310. PyroTherm is an optimized blend of ceramic aggregate produced by TXI. Photographs shown are for illustrative purposes only and may not represent actual structures constructed with HPCMU. Photographs do not necessarily imply endorsements of the owners or operators of the properties.

**Visit booth 15 in Dallas or circle 242  
on the reader inquiry card**



# Guaranteed To Arrive On Time.



Now The American Institute of Architects members who want to be sure their overnight documents arrive on time are making reservations with UPS. That's because UPS has developed a special savings program on air express deliveries just for The American

Institute of Architects members. You save up to 35% over what other companies charge. All backed by UPS, the world leader in on-time deliveries to more than 200 countries and Puerto Rico, with guaranteed 10:30 AM delivery across the U.S.\*\*

Guaranteed on-time delivery from UPS.  
No advance booking required.

To sign up for this savings program, just call 1-800-325-7000. Please reference special discount #C0000700037.



\*Drop box rate applicable within the 48 contiguous states. Alaska and Hawaii customers should refer to Air Service Guide for service availability. Discounts apply to published letter and package rates in effect at time of shipment.  
\*\*See Air Service Guide for guarantee and time-in-transit details. © 1995 United Parcel Service of America, Inc. 36 USC 380

## Statement of Ownership, Management and Circulation

TITLE \_\_\_\_\_ Texas Architect  
 PUBLICATION NUMBER \_\_\_\_\_ 00404179  
 DATE OF FILING \_\_\_\_\_ 10/1/95  
 FREQUENCY OF ISSUE \_\_\_\_\_ Bimonthly, additional issue in April  
 ANNUAL SUBSCRIPTION PRICE \_\_\_\_\_ \$21.00  
 OFFICE OF PUBLISHER \_\_\_\_\_ 114 West 7th, Austin, Texas, 78701  
 PUBLISHER \_\_\_\_\_ Texas Society of Architects  
 EDITOR \_\_\_\_\_ Vincent P. Hauser, AIA  
 MANAGING EDITOR \_\_\_\_\_ Canan Yetmen  
 OWNER \_\_\_\_\_ Texas Society of Architects

	Average no. of copies each issue during preceding 12 months	Actual no. of copies nearest to filing date
TOTAL NUMBER OF COPIES	10,371	11,000
PAID AND/OR REQUESTED CIRC.		
SALES THROUGH DEALERS AND CARRIERS, STREET VENDORS AND COUNTER SALES	763	729
MAIL SUBSCRIPTION	4195	5328
TOTAL PAID/REQ. CIRCULATION	4849	6057
FREE DISTRIBUTION BY MAIL, CARRIER OR OTHER MEANS; SAMPLES, COMPLIMENTARY, AND OTHER FREE COPIES	3498	4036
TOTAL DISTRIBUTION	9047	10,893
COPIES NOT DISTRIBUTED		
OFFICE USE, LEFT OVER, UNACCOUNTED, SPOILED	1324	107
RETURN FROM NEWS AGENTS	245	0
TOTAL	10,616	11,000

### Features

- Innovative new gutter splice plate
- Available with reinforced hold down cleat for FM I-60 and I-90 approval
- Finishes include Kynar 500<sup>®</sup> anodized coatings and a wide variety of custom post-finished options
- Available in .040 - .125 aluminum and 24 ga. steel
- Produced at all three Petersen locations

# TITE-LOC COPING



*Whatever the weather, this coping stays put.*

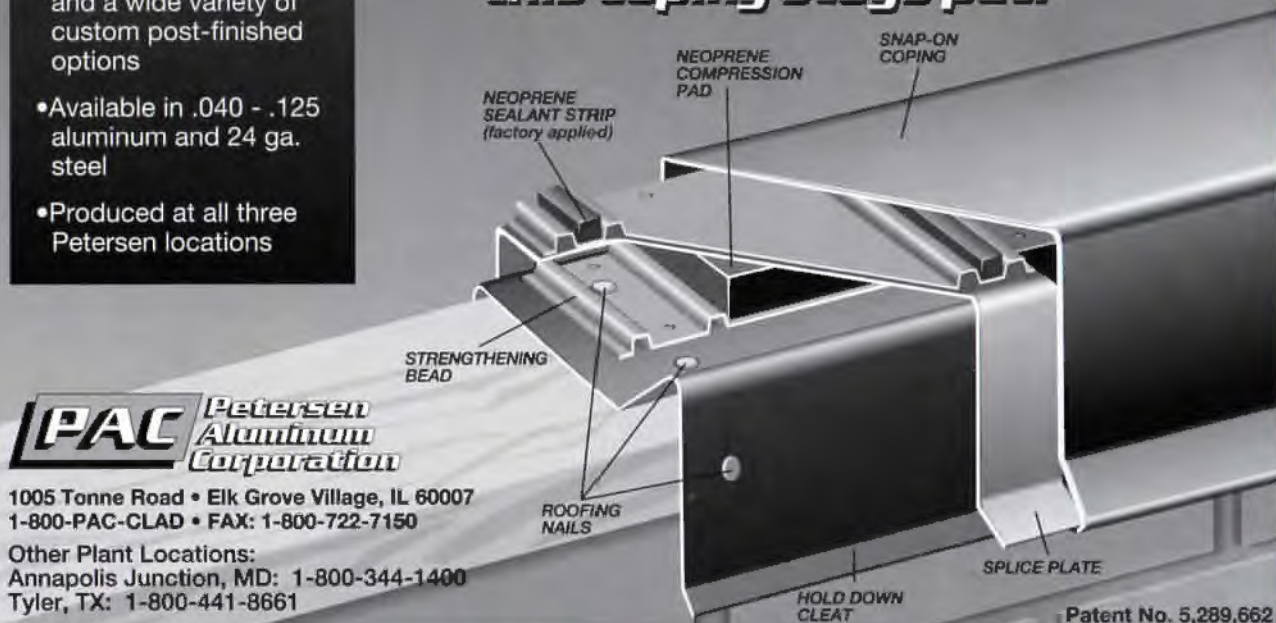

1005 Tonne Road • Elk Grove Village, IL 60007  
 1-800-PAC-CLAD • FAX: 1-800-722-7150

Other Plant Locations:  
 Annapolis Junction, MD: 1-800-344-1400  
 Tyler, TX: 1-800-441-8661

Patent No. 5,289,662

# membership interest card

Please contact me about the services and benefits of joining the Texas Society of Architects / American Institute of Architects

Circle your Chapter (if known):

- Abilene
- Amarillo
- Austin
- Brazos
- Corpus Christi
- Dallas
- El Paso
- Fort Worth
- Houston
- Lower Rio Grande Valley
- Lubbock
- Northeast Texas
- San Antonio
- Southeast Texas
- Waco
- West Texas
- Wichita Falls

## TEXAS SOCIETY OF ARCHITECTS



ESTABLISHED 1939

Name: \_\_\_\_\_

Title/Position: \_\_\_\_\_

Firm/School: \_\_\_\_\_

Type of Firm: \_\_\_\_\_

Busn. Address: \_\_\_\_\_

City/State/Zip: \_\_\_\_\_

Phone Number: \_\_\_\_\_

Fax Number: \_\_\_\_\_

Home Address: \_\_\_\_\_

## Find out about TSA/AIA

Complete this card and mail it to TSA and we'll send you more information on the benefits of joining the Texas Society of Architects/American Institute of Architects.

# subscription action card

## Subscribe and Save!

Receive every issue of TEXAS ARCHITECT - all six regular issues plus a bonus seventh issue, if you pre-pay. And you'll save at least 13% off the cover price! Complete the postage -paid card and return it to us to start your subscription.

- 1 year, 6 issues, \$21 13% off the cover (foreign: US \$35 per year.)
- 2 years, 12 issues, \$38 21% off the cover
- Student rate, one-year, \$15 38% off the cover
- Payment enclosed. One free issue on a one-year subscription, 7 in all; or TWO free issues on a two-year subscription, 14 in all.
- Bill me. (Visa and Mastercard accepted)

Name: \_\_\_\_\_

Title/Position: \_\_\_\_\_

Firm/School: \_\_\_\_\_

Type of Firm: \_\_\_\_\_

Mail Address: \_\_\_\_\_

City/State/Zip: \_\_\_\_\_

Billing Address (if different from above): \_\_\_\_\_

# TEXASARCHITECT

What is your primary business or industry? (please check only one)

- Architecture or A/E firm
  - Engineering firm
  - Architectural design (not headed by reg. architect)
  - Interior design
  - Landscape architecture
  - Contractor or builder
  - Government
  - Commercial/Industrial/Institutional
  - College personnel or library
  - Architecture student
  - Public library, professional club, society, or trade association
  - Supplier of building or interior furnishing products
  - Other allied to the field
- Please specify: \_\_\_\_\_

# reader inquiry service

November/December 1995 issue

This card will not be processed after January 31, 1996.

Please check the appropriate boxes below:

- Job Function:**
- Owner/Principal
  - Manager/Dept. Head
  - Staff Architect
  - Project Manager
  - Intern Architect
  - Designer
  - Interior Designer
  - Engineer
  - Client

Do you write or approve product specifications?  Yes  No

- Type of Business:**
- Architectural or A/E Firm
  - Consulting Engineering
  - Contractor or Builder
  - Commercial, Industrial, or Institutional
  - Government Agency
  - Interior Design

- Information Needed For:**
- Current Project
  - Future Project
  - New Building
  - Remodeling

- Type of Contact Requested:**
- Have your representative call me.
  - Send more detailed technical information.
  - Send samples or demonstration package.

# TEXASARCHITECT

## Free Product Information

Take advantage of additional information available about products and services advertised in this issue. Fill out the attached Reader Inquiry Service Card and drop it in the mail to us, free-of-charge. We will forward your requests immediately.

Name \_\_\_\_\_

Firm/Company \_\_\_\_\_

Address \_\_\_\_\_

City/State/Zip \_\_\_\_\_

Position \_\_\_\_\_

Telephone \_\_\_\_\_

■ I would also like to subscribe to TEXAS ARCHITECT. Please bill me (\$21/6 issues)

Circle the appropriate reader inquiry number(s)

1	2	3	4	5	6	7	8	9	10	11	12	13	14	15	16	17	18	19	20
21	22	23	24	25	26	27	28	29	30	31	32	33	34	35	36	37	38	39	40
41	42	43	44	45	46	47	48	49	50	51	52	53	54	55	56	57	58	59	60
61	62	63	64	65	66	67	68	69	70	71	72	73	74	75	76	77	78	79	80
81	82	83	84	85	86	87	88	89	90	91	92	93	94	95	96	97	98	99	100
101	102	103	104	105	106	107	108	109	110	111	112	113	114	115	116	117	118	119	120
121	122	123	124	125	126	127	128	129	130	131	132	133	134	135	136	137	138	139	140
141	142	143	144	145	146	147	148	149	150	151	152	153	154	155	156	157	158	159	160
161	162	163	164	165	166	167	168	169	170	171	172	173	174	175	176	177	178	179	180
181	182	183	184	185	186	187	188	189	190	191	192	193	194	195	196	197	198	199	200
201	202	203	204	205	206	207	208	209	210	211	212	213	214	215	216	217	218	219	220
221	222	223	224	225	226	227	228	229	230	231	232	233	234	235	236	237	238	239	240
241	242	243	244	245	246	247	248	249	250	251	252	253	254	255	256	257	258	259	260



NO POSTAGE  
NECESSARY  
IF MAILED  
IN THE  
UNITED STATES



**BUSINESS REPLY MAIL**  
FIRST-CLASS MAIL PERMIT NO. 3149 AUSTIN, TEXAS

POSTAGE WILL BE PAID BY ADDRESSEE

**TEXAS SOCIETY OF ARCHITECTS**  
114 W 7TH ST, STE 1400  
AUSTIN, TX 78701-9833



NO POSTAGE  
NECESSARY  
IF MAILED  
IN THE  
UNITED STATES

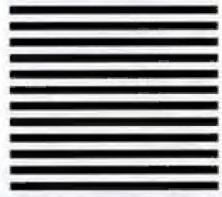

**BUSINESS REPLY MAIL**  
FIRST-CLASS MAIL PERMIT NO. 3149 AUSTIN, TEXAS

POSTAGE WILL BE PAID BY ADDRESSEE

**TEXASARCHITECT**

114 W 7TH ST, STE 1400  
AUSTIN, TX 78701-9833

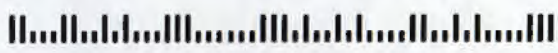

NO POSTAGE  
NECESSARY  
IF MAILED  
IN THE  
UNITED STATES



**BUSINESS REPLY MAIL**  
FIRST-CLASS MAIL PERMIT NO. 3149 AUSTIN, TEXAS

POSTAGE WILL BE PAID BY ADDRESSEE

**TEXASARCHITECT**

114 W 7TH ST, STE 1400  
AUSTIN, TX 78701-9833



## TSA honors announced

**AUSTIN** Texas Society of Architects Honor Awards will be presented at the Society's Annual Meeting in Dallas, Nov. 2-4. The top honor, the Llewelyn W. Pitts Award for lifetime achievement by a TSA member, will be announced at the Annual Meeting.

**Gabriel Durand-Hollis** of San Antonio will receive the William W. Caudill, FAIA, Award for Young Professional Achievement. Durand-Hollis, a principal in the San Antonio firm Davis•Durand-Hollis•Rupe Architects, has served as director and president of the San Antonio chapter, and as a TSA vice president.

The Edward J. Romieniec Award for Distinguished Achievement in Architectural Education will go to **David G. Woodcock, FAIA, RIBA**, of College Station. Woodcock, a professor of architecture at Texas A&M University, served as head of the department for 11 years and worked to implement the doctoral program and interdisciplinary emphasis in historic preservation.

The John G. Flowers Award for contributions to architecture by a member of the media will go to three persons: **Craig D. Blackmon** of Dallas, an architect and photographer whose work has appeared in *Texas Architect* and other publications; **Lisa Germany** of Austin, who has written about architecture for 15 years, including five books; and **Gerald Moorhead, FAIA**, of Houston, a writer and photographer who is a *Texas Architect* contributing editor, a member of the editorial board of *Cite* magazine, and regional correspondent for *Architectural Record*.

TSA Honorary Memberships will be awarded to four individuals for contributions to architecture and the built environment. **Jose-**



1



2



3



4



5



6



7



8

1 Gabriel Durand-Hollis

2 David G. Woodcock

3 Craig D. Blackmon

4 Gerald Moorhead, FAIA

5 Lisa Germany

6 Patricia C. Loud

7 Pitser Garrison

8 Audrey Kariel

**phine Abercrombie** of Houston was a member of the Rice University Board of Governors from 1974 to 1994. As chair of the Buildings and Grounds Committee from 1979 to 1994, she guided architectural development at Rice.

**Dr. Patricia Cummings Loud** of Fort Worth is curator of architecture at the Kimbell Art Museum and author of a history of the Kimbell as well as other books and articles on architecture.

**Pitser Garrison**, a former mayor of Lufkin, has been influential in building a new city hall, civic center, three medical centers, the Museum of East Texas, and other civic projects.

As the mayor of Marshall, **Audrey Kariel** has influenced public and private historic preservation efforts and has supported policies affecting historic structures and sites.

for creation of 5,000 square feet of gallery space, including a second-floor space where the ceilings can be opened to 16 feet. Design development should be completed by the end of the year, with construction to start in early 1996 and completion scheduled for late next year.

After a state-wide search, TFAA selected Cunningham Architects because of the "individuality with which the firm approaches each of its projects," Gregor says. It will be the first Austin project for the firm, which has won TSA Design Awards for the Cistercian Abbey and the Addison Conference and Theatre Center (see *TA*, Nov/Dec 1992), among others.

The announcement of the TFAA facility is one more sign of the revitalization of Congress Avenue, which in the last year has seen the

Three groups will be presented with Citations of Honor in recognition of their efforts in preserving or improving communities. **The Dallas Institute of Humanities and Culture and James Pratt, FAIA**, of Dallas were nominated for the publication of *Dallas Visions for Community: Toward a 21st Century Urban Design*, winner of a 1993 TSA Design Award.

**The Upper Kirby District Association** of Houston is a partnership of business and home owners that acts as a clearinghouse for area projects and activities.

**The Heart of Tyler/Main Street Project** was begun five years ago to revitalize downtown Tyler. The project has generated \$6 million in private-sector rehabilitation and restoration projects and acquisitions. **SW**



Ray Don Tilley, Tilley Print/Design

Cunningham Architects of Dallas will renovate a '50s modernist

building in downtown Austin for a new TFAA headquarters.

opening of sidewalk cafes (following the passage of a new city ordinance), as well as new restaurants, galleries, and performance spaces. **SW**

## TFAA moves downtown

**AUSTIN** The Texas Fine Arts Association has purchased a building in downtown Austin to house its offices and an exhibition space. TFAA hired Cunningham Architects of Dallas to renovate the long-vacant building at the northwest corner of Seventh Street and Congress Avenue.

TFAA, a statewide arts advocacy group, is currently housed in a 1,200-square-foot building at the Austin Museum of Art at Laguna Gloria (formerly Laguna Gloria Art Museum). The 15,000-square-foot downtown building will allow the group to organize more shows and to take on more curated shows, says TFAA Executive Director Sandra Gregor. Plans call

## Design winners named

**SAN ANTONIO** Seven projects were selected as winners in the 1995 AIA San Antonio design-awards competition. Jurors for this year's competition were Elizabeth Danze of Austin, a partner in Danze + Blood Architects and a lecturing professor at the University of Texas at Austin; Jim Mayeux of Monterrey, Mexico, a partner in Rangel Mayeux Arquitectos; and Janet Marie Smith of Baltimore and Atlanta, vice president of sports facilities for Turner Properties, a division of Turner Broadcasting System. The jurors selected the winners from among 33 entries.

Two projects were selected to receive honor awards. The first went to the Texas State Capitol restoration in Austin by Ford, Powell & Carson (see *TA*, Sept/Oct 1995, and story on pages 66-67). The second honor award was presented to the Great Northwest Branch Library in San Antonio by Lake/Flato Architects, Inc.

Merit awards were presented to the San Antonio City Council Chamber, an adaptive reuse of the first floor of the historic Main



Paul Hester and Lisa Carol Hardaway

Plaza Building in San Antonio, by Beaty Saunders Architects, and to the Holt Companies Headquarters in San Antonio by Lake/Flato Architects (see story on pages 50-51).

Two projects were chosen to receive commendation awards. They are the Jump Start Performance Company performance space, gallery, and offices by Sprinkle Robey Architects and the Fitzgerald Residence in Indian Wells, Calif., by Lake/Flato Architects.

One project, the Alamo Heights Pool Shade Structure designed by Kell Muñoz Wigodsky, Inc., was selected by jurors to receive special recognition. **SW**

- |   |   |
|---|---|
| 1 Great Northwest Branch Library, Lake/Flato Architects       | Lake/Flato Architects                                     |
| 2 Holt Companies Headquarters, Lake/Flato Architects          | 5 Jump Start Performance Co., Sprinkle Robey Architects   |
| 3 San Antonio City Council Chamber, Beaty Saunders Architects | 6 Alamo Heights Pool shade structure, Kell Muñoz Wigodsky |
| 4 Fitzgerald Residence,                                       | 7 Texas State Capitol restoration, Ford, Powell & Carson  |

## Sampling the Finest in Dallas Architecture?





Paul Hester and Lisa Carol Hardaway



David Lake



Lars Hundere



Christopher Kimm



D. Clarke Evans



Greg Husley and Joe Aler

## Don't Miss the World's Greatest Landmarks

IMC, Inc., welcomes Texas architects and related design professionals to Dallas for this year's TSA Annual Meeting. Whether you are here for the convention, here on business another day, or even if you live and work here, we invite you to visit one of the city's best kept architectural secrets. Behind our plain headquarters exterior you will find one of the world's greatest selections of natural stone. In just a brief tour, we can take you around the world in stone, illustrating the full range of its incomparable beauty and capabilities. From classical architecture to today's finest designs. Natural stone. From the Leader in Your Own Back Yard. Call today to arrange a personal tour, or to receive samples, technical data and information.

# IMC

**America's Natural Stone Resource**  
 (214) 241-7796 (800) 929-4462 Fax (214) 243-4234  
 11210 Zodiac Lane Dallas, Texas 75229  
 Circle 43 on the reader inquiry card



## Intensive Care Unit.

You're looking at the latest in state-of-the-art health care technology.

It's a zonal cooling and heating unit. Health Care facilities everywhere are making the switch to zonal units for two very vital reasons.

First, with their individual control and quiet operation, they can enhance the comfort and well-being of your patients. Second, with a wide array of designs available, you can find a zonal unit to fit

any room, as well as any budget.

Better still, Entergy will provide free assistance in planning your system, whether the facility is new or old. Our technical expertise is available to help select equipment and run operating cost projections, too. We can even help with financing.

Find out how much we care at Entergy. Call 713 362-8246 today for information on zonal cooling and heating.



**ENTERGY**

Gulf States Utilities

Circle 52 on the reader inquiry card



# Austin honors design

**AUSTIN** Twelve projects were selected as winners in the 1995 AIA Austin design-awards competition. Jurors Lars Lerup, dean of the School of Architecture at Rice University; Natalye L. Appel of Natalye Appel Architects, Houston; and Rick Archer of Overland Partners, San Antonio, selected the winners from 74 entries.

Honor awards went to the Offices of Fuller, Dyal and Stamper in Austin by Steinbomer & Associates, and Fuller, Dyal and Stamper, both of Austin; and Frank Welch Architects of Dallas; and the New Meeting Hall addition to the Unitarian Fellowship in Ames, Iowa, by David Heymann and Michael Underhill, Architects.



Paul Bandagly



2



3



4



5



6

1 Intermedics Headquarters

6 House at Wild Basin

2 KVUE-TV Newsroom

7 May House

3 New Meeting Hall, Unitarian Fellowship

8 Texas Air National Guard Headquarters

4 Offices of Fuller, Dyal and Stamper

9 Harden/Montgomery Residence

5 Watanabe House

10 Star Bar



7



8

Greg Hursley



9



10

Paul Bandagly

Citation of honor awards were presented to Corporate Headquarters for Intermedics Orthopedics in Austin by Lawrence W. Speck Studio of Page Southerland Page; Watanabe House in Tokyo, Japan, by Jun Watanabe; and KVUE-TV newsroom addition and remodel in Austin by Robert Jackson Architects, AIA.

Merit-award-winning projects were May House in Austin by Sinclair Black and Andrew Vernooy, AIA, with Mell Lawrence; House at Wild Basin by Winn Winer; Harden/Mont-

gomery Residence in Austin by Robert Jackson Architects; Texas Air National Guard Headquarters in Austin by Page Southerland Page; and Star Bar in Austin by Dick Clark Architecture.

Commendation awards went to Laguna Gloria Fiesta ticket box by Scott Stites and Chris Noack; and Texas House, an unbuilt project by Kevin Alter with Lisa Strausfeld. *SW*

## CALENDAR

## 57th TSA Annual Meeting

The Texas Society of Architects' Annual Meeting will feature a variety of professional-development seminars as well as a host of social events including the Awards Luncheon recognizing the winners of the 1995 TSA Design and Honors awards; the New Architects' Convocation; and the Presidents' Gala. Also included is the Design Products and Ideas Exposition featuring more than 100 exhibitors of architectural products and services. The Annual Meeting will be held at the Westin Galleria Hotel in Dallas. Texas Society of Architects (800/478-7386), NOV. 2-5

## DAIA Retrospect 1995

A display of built and unbuilt architectural work by all sizes and types of firms will introduce architects and architecture to the general public; the exhibition will take place in Northpark Mall. Related activities include Lego City, an interactive event for children ages 4-12; a series of special exhibits focusing on Trinity River, Dallas Area Rapid Transit, and White Rock Lake projects; as well as an exhibition,

"Architects+Architecture," displaying historically significant architecture. Dallas AIA (214/871-2788), THROUGH NOV. 5; LEGO CITY, OCT. 28

## "The Red Hot Show"

Artworks based on the show's theme by 60 Texas artists, architects, and designers from 19 cities will be displayed and auctioned. The exhibition and auction will be held in the Texas Fine Arts Association's new headquarters building (see story, page 21). Texas Fine Arts Association, Austin (512/453-5312), EXHIBITION: NOV. 11-DEC. 2; PREVIEW PARTY AND SILENT AUCTION: NOV. 10; GALA AUCTION PARTY: DEC. 2

## Twentieth-Century Decorative Arts

Examples of European and American decorative arts are the focus of *Twentieth Century: Decorative Arts from the Permanent Collection*. Included are luxury objects, machine-age tubular steel designs, and handcrafted furniture and glass in the American arts and crafts tradition. Museum of Fine Arts, Houston (713/639-7300), THROUGH FEB. 4, 1996

## Design for Tomorrow

This residential-design competition, formerly known as Innovations in Housing, calls for plans for a residence of no more than 2,250 square feet, incorporating engineered-wood products and systems in aesthetic as well as structural applications. Top prize is \$10,000 and a feature in *Better Homes and Gardens*. The competition is sponsored by *Better Homes and Gardens, Builder, and Progressive Architecture* magazines, APA-The Engineered Wood Association, and co-sponsored by the American Wood Council. Design for Tomorrow (206/565-6600, EXT. 172), SUBMISSION DEADLINE: DEC. 8

## Treasures from Assyria

This exhibition of nearly 250 works on loan from the British Museum includes 33 monumental low-relief stone carvings that once lined the walls of Assyrian palaces and temples; bronze, ivory, glass, and lapis lazuli palace furnishings; and clay tablets written in cuneiform. Kimbell Art Museum, Fort Worth (817/332-8451), THROUGH FEB. 4, 1996

**TSA  
LINK**

TURNING KNOWLEDGE INTO POWER

Learn 10 ways that TSA Link can benefit your firm

Call 800/478-7386  
or set your web browser to <http://www.eden.com/~txarch>

## A New Downtown

**HOUSTON** In August 1994, the Houston Downtown Management District released its Downtown Development Plan, described at that time as the basis for a revitalization of the central business district (see "News," *TA*, March/April 1995).

When the HDMC released its plan, it asked for public comment and input. In response, AIA Houston put together teams of local architects to study the 13 central-city districts identified in the plan and to develop detailed proposals that, it is hoped, will "inspire new confidence in the possibilities for a renewed downtown."

The architects realized immediately that the main perception about downtown is that there are no people on the streets. This realization led to a common goal of increasing the diversity of downtown, defining new and different kinds of uses that could be added to the downtown mix. A key component of that diversity is housing; people must live downtown to support a broad mix of businesses and activities, the architects concluded.

All but a few of the 13 area proposals include housing as a central feature, often focused on a new park that would act to create a sort of neighborhood identity. For example, the plan for the Theater District involves creation of a large water basin off of Buffalo Bayou that would provide a focus for new development like an aquarium, restaurants, and shops, with an area of high-density housing backing up to those attractions.

An exhibition of the results of the teams' work will be on display in Houston through mid-November. The exhibition will include both a history of downtown Houston and the team proposals, including maps and renderings of suggested projects.

Although the year-long planning effort has no official status, AIA Houston plans to work to put its members' ideas before city decision-makers. A slide show of the proposals has been assembled and personal presentations of the material will be made to the mayor, city council members, city agencies, business groups, and property owners. **SW**

*"Designing for Change: A Renewable Future for Downtown Houston" will be on display at Two Allen Center in downtown Houston through Nov. 17. For more information call AIA Houston at 713/622-2081.*



A new park on Main Street would be the focus of a district of medium-density housing under the AIA Houston proposal; this and other renderings are part of an exhibition of that proposal.

**A C M E B R I C K**

*Satisfies Any Palette*



**A** *Acme Brick knows that its place in your design scheme is to bring innovative ideas to life with the natural beauty and lasting strength found only in brick. Our selection of textures, sizes, special shapes, and colors offers you an unlimited architectural palette. By patterning two or more of Acme's many colors you can create dramatic effects to enhance the aesthetics of any structure that takes advantage of a brick system. As your creativity goes, Acme goes. We're ready to help transform your artistic concept into architectural reality. Insist on the same quality that architects have relied on since 1891.*

**ACME  
BRICK**

Since 1891

Check the phone directory to contact your local Acme Brick Company sales office.  
Or call 1-800-792-1234, extension 365.

Visit booths 81 & 88 in Dallas or circle 16 on the reader inquiry card



## WHEN PLAIN GRAY CONCRETE IS NOT ENOUGH

Resurface with **SUNDEK** Texture or **SUNDEK** Masonry Effects. The cement coating with the life expectancy of concrete, designed to be applied over virtually any existing concrete or wood surface.

**Patios • Driveways • Pool Decks • Walks • Entries • Balconies**



**Step out to the ultimate in decking luxury**

Transform any concrete surface with the classic look of brick, tile or stone with **SUNDEK Masonry Effects**, the unique coating process which enhances areas with the rich colors of hand laid masonry at a fraction of their cost. An exciting new process from a time tested and respected product. © 1993

**SUNDEK** - Easy to Specify purchase and maintain.

# SUNDEK™

Sundek of Austin  
512-416-1411

Sundek of San Antonio  
210-491-0280

Houston Deking  
713-460-3330

Sundek of Dallas/Fort Worth  
214-243-3535

Visit booth 87 in Dallas or circle 123 on the reader inquiry card

Abiquiu  
Albuquerque  
Alpine  
Amarillo  
Arlington  
Bailey  
Balmorhea  
Boulder  
Buena Vista  
Chama  
Chimayo  
Cloudcroft  
Crestone  
Dallas  
Denver  
Fort Davis  
Happy  
Hope  
Leadville  
Marathon  
Midland  
Monahans  
Mountainair  
Ojo Caliente  
Santa Fe  
Taos  
Tesuque  
Three Rivers  
Turkey  
Turquoise Lake  
Uvalde  
Valley View

## HESTER & HARDAWAY PHOTOGRAPHERS Fayetteville, Texas

Photo Gypsy Tour  
Summer 1995



(409) 378-4220

Circle 160 on the reader inquiry card

# ARCHT®

Architectural Software for AutoCAD®

Realize time savings, increased productivity, and outstanding value.

- Support your architectural design process.
- Create production drawings and design visualizations.
- Uses industry standard layering formats or create your own.
- ARCHT comes with over 2,100 pre-defined blocks in plan, elevation, and 3D.
- On-line help, manuals and tutorials.

ARCHT enhances AutoCAD with a thoughtful, comprehensive design philosophy based on the components and assemblies of a building. You conceive the idea, then use ARCHT to leverage the production of drawings, models, and documentation.

While AutoCAD works with lines, arcs and circles, architects think in terms of walls, windows, and doors. We designed ARCHT to bridge this gap using these building metaphors. When a design element changes, you simply edit the ARCHT component. We call this design philosophy "Draw it Once."

**KETIV** CAD Software & Support

6601 NE 78th Court, A-8 • Portland, Oregon 97218 • USA  
800-458-0690 / 503-252-3230 / Fax 503-252-3668

ARCHT and Draw it once! are registered trademarks of KETIV Technologies, Inc. Portland, Oregon, USA. All other product names are trademarks of their respective companies.

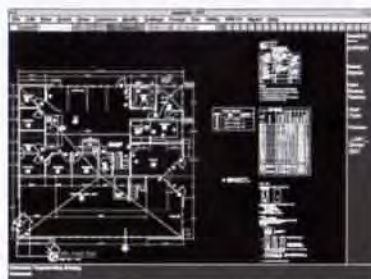

**3D - Design Visualization**  
ARCHT works with popular rendering software.

**Basic System Requirements**  
AutoCAD  
DOS, Windows™ • Apple Macintosh®  
Sun SPARCstation™ and other UNIX™ platforms

Autodesk®  
Registered Application Developer

See us  
at Booth 13  
at the TSA  
Trade Show,  
Nov. 3-4,  
Dallas

**DRAW  
IT  
ONCE™**



**Support the  
companies  
that support  
TSA.**

Remember *Texas Architect* advertisers when you specify products, recommend consultants, or purchase equipment. Their generous financial support helps make this magazine possible.



**Save on  
Prescription Drugs  
with the  
AIA Trust  
Health Plans**

Call  
**1-800-343-2972, ext.  
CAGE**  
for a quote

**Premium rates are  
guaranteed  
for all of 1995!**

 **AIA Trust**  
WE'RE ON YOUR SIDE

Circle 14 on the reader inquiry card

## Your source for selection...

*Buchtal*      *Chroma*      *Caesar Ceramic Porcelain Tiles*  
*Nova Porcelain Tiles*      *Arcitec Brick Pavers*  
*Exceed Porcelain Tiles*      *Bisazza Glass Mosaics*  
*Weck Glass Block - The widest range of designer shapes and finishes*

### NORTH ★ AMERICAN TILE & STONE

2095 Afton  
Houston, TX 77055  
713-682-1300  
800-713-1333  
Fax: 713-956-4808  
Irma Lovelace  
Stewart Luebe

**San Antonio, TX:**  
Cathy Hutzler  
210-657-6988  
**Dallas, TX:**  
Gene Hollinshead  
214-221-2473

Sister Companies-Houston, Tx  
**Stone Marketing International**  
(Importers of Marble, Granite and Limestone Tile & Slab)  
**Tile Polishing Services**  
(Polishing, Bull Nose and Custom Cutting)

Visit booth 85 in Dallas or circle 73 on the reader inquiry card

*It's No Mystery...*



why throughout the world, designers of stone structures can depend on **Cold Spring Granite** for the finest in granite products and applications — unsurpassed commitment to quality and service from concept to completion.

**Cold Spring Granite**  
202 S. Third Ave.  
Cold Spring,  
Minnesota 56320  
U.S.A.

1-800-551-7502  
Fax (612) 685-8490

**Your Local Representative is:**

**ROBERT CROWNOVER**  
phone: (210) 598-6570  
fax: (210) 598-1716

**DAN STAUTY**  
phone: (214) 412-4434  
fax: (214) 412-4339

**COLD SPRING**  
Quarries and fabricators of building stone and memorialization products.

Visit booth 1 in Dallas or circle 26 on the reader inquiry card



AMICO can now offer three separate options to the construction industry to ease the ever increasing demands for security.

**Secura Fence System™**...available for exterior perimeter fencing areas in either new construction or as retrofit to the existing fencing framework.

**Secura Lath™** is designed for plastered ceiling application. It is paper-backed for ease of plaster keying and to aid in curing.

**Security Mesh**...steel sheets used primarily in wall applications behind new drywall construction for a formidable penetration barrier.

More products for more security... from AMICO

• Strength • Durability • Confidence

ALABAMA METAL INDUSTRIES CORPORATION  
3245 Fayette Avenue • Birmingham, AL 35208 • 205/787-2611  
WATS: 800/366-2642 FAX: 205/786-6327

## SECURITY PRODUCTS



SECURA FENCE SYSTEM™



SECURA LATH™

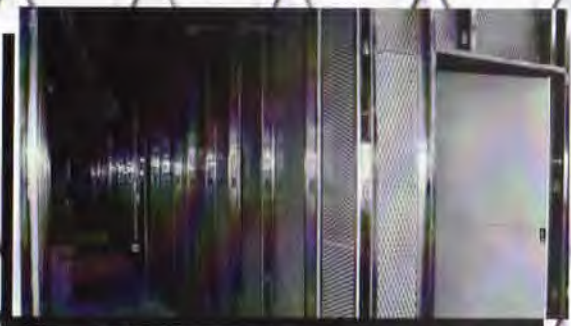

SECURITY MESH

Visit booth 35 in Dallas or circle 36 on the reader inquiry card

## OPEN 24-7

TEXAS ARCHITECT ONLINE, the internet home of *Texas Architect* magazine and the Texas Society of Architects, operates around the clock on the world-wide web. Drop in and shop for supplemental magazine articles, previously unpublished photographs, and society news and information.

<http://www.eden.com/~txarch>

FOR YOUR CONVENIENCE.



WEATHER SHIELD  
WINDOWS & DOORS



For more information, visit one of the centers listed below, or circle 33 on the reader inquiry card.

 **Lone Star®**  
LONE STAR PLYWOOD & DOOR CORP.

DALLAS

Attn: Steve Sikkes

425 Airline Drive

Coppell, Texas 75019

214-304-1234 800-934-3501

Metro 214-471-1116

Fax 214-471-1311

**Wm Cameron & Co.**

HOUSTON

Attn: Mike Conner

5301 Bissonett

Houston, Texas 77401

713-349-8360

Fax 713-349-8758



**Allen & Allen Company**

SAN ANTONIO

Attn: Dale Berman

202 Culebra Avenue

San Antonio, Texas 78201

210-733-9191 800-950-8579

Fax 210-733-5043



photograph: Gerald Moorhead FMA Architects

#4 Shannon Circle, Houston  
designed by Clothier Sullivan & Stevens Architects  
constructed by Trust Homes

## OUR DOUBLE HUNG

Across the state, one of the hottest trends in windows these days is double-hung tilts. For ease of cleaning as well as maximum ventilation, tilts make an ideal window. Weather Shield has been making quality double-hung tilts for years and years. The result: You get more when you specify Weather Shield. Like more

## PRODUCTION HAS BEEN

value. With our established production lines, we can build more quality into each and every window, because we don't have the product start-up costs facing new manufacturers. Don't forget more options. We have more window sizes than anyone in the industry, with over 100 standard sizes. We offer the ultimate in

## GOING FULL TILT FOR YEARS.

energy efficiency, with a choice of insulated glass as well as insulated Low E Squared glass. And we offer wood upgrades in both True Oak™ and Cherrywood™ as well as traditional pine. For proven quality, better value and more options, people are turning to Weather Shield double-hung tilts.

THERE'S MORE TO SEE IN A WEATHER SHIELD WINDOW.

Circle 33 on the reader inquiry card

*"We use Weather Shield because of its insulating value and durability in the Southern market. We enjoy versatility and attention to detail with Weather Shield's stock and custom windows, both of which were used on this house. We do many homes this size and always consider Weather Shield."*

— John Sullivan, principal architect  
Clothier Sullivan & Stevens Architects

*"Weather Shield is a quality window at a fair price. We have used them many times in the last five years, building beautiful, livable homes like #4 Shannon Circle in the Houston area. Weather Shield is always competitive, always dependable."*

— Neil Aussenberg, Trust Homes

**WEATHER SHIELD**  
WINDOWS & DOORS



## Beyond Competence

WHILE CONDUCTING an undergraduate seminar for American architecture students in Versailles, France, we asked the students to take out their architecture textbooks; in response, we received only blank stares. They did not have a textbook. In the ensuing discussion, neither we nor the students were able to think of another field of study that did not have a textbook. Suppose we wrote a textbook, we suggested, including chapters on massing, context, scale, lighting, proportion, function, and circulation. If we wrote such a book, could it be followed in a traditional design studio? The response from the students was universally negative.

Contemporary architect Walter Gropius said that architects should strive to develop skills "beyond competence." Most of us in architectural education would nod in assent to this ideal. But what has happened to competence in architectural education, and how do we measure it? If one assumes that our competence as architects is directly related to our architectural education, then we are in trouble, because one of the legs upon which competence stands is weak.

What is important to our clients? Expectations of our performance as professionals, as indicated in recent studies conducted by the American Institute of Architects, among others, found that competence in architectural technology is more important to clients than design skill. The gap between actual performance and the expectations of performance in the marketplace seems to be widening and is the gap through which the lawyers enter.

Very early in their design education, students learn that the competence to which we refer will be gained either in their support courses in the academic curriculum or as intern architects. The technical skills required to achieve professional competence include drawing, programming, estimating, specification writing, code compliance, and so on. However, architectural curricula in Texas and Illinois require only 23 credit hours of technical courses on average, compared with approximately 52 credit hours of design (4/2 programs were slightly higher, but the proportions remained the same). People outside of architectural education, such as clients, parents, and the public, would be astounded to see that the essential elements of architecture such as structural design, mechanical-

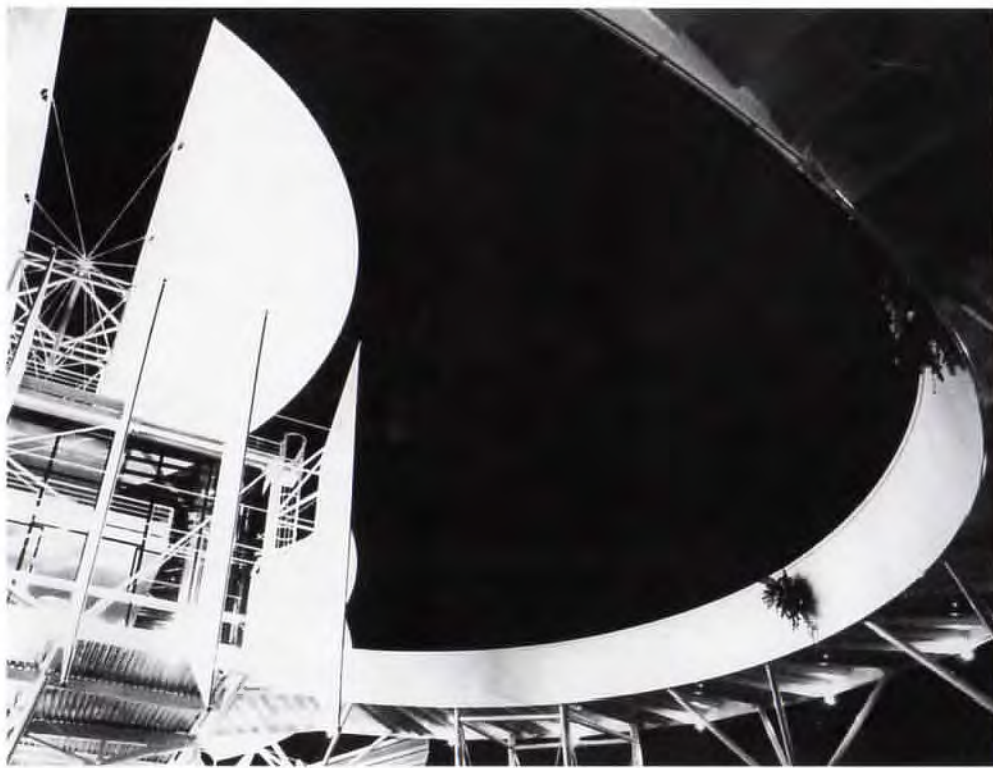

William Rose

systems design, materials and methods of construction, specifications writing, architectural programming, code analysis, project management, building forensics, chemistry, and other related support courses were relegated to minority status in the architect's training.

The test for competence in an architectural practice is quite simple: Look for incompetence. Is the site compatible with the use? Is the foundation on the bottom and the roof on the top? Can you tell where the rainwater will go? Will the building resist wind, earthquakes, and snow? Does the front entry receive visitors from the outside and orient them once on the inside? Can the walls carry the floors? Can the users leave quickly in case of a fire? How long will the building components last, and what will go bad first? Can it be built? Can it come in at budget and on schedule?

A textbook of design could be written as a developed version of a "design checklist" based on the tests for competence outlined above. However, if academic design committees adopted a checklist, many design instructors would feel threatened. It is not very likely that any design faculty could achieve consensus on what would and would not be contained in the "checklist." Given that difficulty, design checklists are not to be found.

### Make Design an Elective

CLOSELY ALLIED with competence is common sense. Unfortunately, the experience of many students suggests that common sense gained

1 Tour de la Liberté, by Normier, 1989. Art will always spring from knowledge.

2 Taliesin West, Frank Lloyd Wright. Experimenting with form, light, and materials.

from previous experience is often undermined in the academic design studio. Students are usually encouraged to investigate the consequences of a major design decision based on iconographic, semiotic, stylistic, poetic, or other arbitrary reasons. The typical design critic's attention is often attracted when common sense is turned on its head in the studio, when the design solution focuses instead on artistic impression or style. The result of this arbitrariness is that the jury system, and most students' experience with it, reinforces the underlying assumption that design instructors are infallible. Design professors are not infallible. They are capable of both good and bad design decisions. Indeed, bad design decisions are quite common, in design education just as they are in design practice. If we begin with the assumption that a design faculty member is capable of making a mistake in design judgment, then many of the errors in design education can be addressed. However, to address these errors, we must agree on the fundamentals of what constitutes good design.

How do we begin to reach such closure concerning the fundamentals? First, we must agree that the art of architectural education need not be coddled at the expense of science.



Putting architecture on a rational basis will not smother art. However, strengthening the emphasis on scientific inquiry in architecture will greatly strengthen the profession, and the place to start making changes is in the curriculum. While we are not against the design studio as an educational tool, we reject the current design-studio paradigm, and its dominance of the curriculum. Make design an elective, and when it is taught, emphasize problem solving, science, and inquiry for new knowledge.

Making design an elective may not solve the problems of architectural education, but it opens the door to some very creative solutions. If design were an elective, students who were naturally curious would see the benefits of design and would take those classes as electives, and they would be able to more nearly

We believe that design is becoming marginalized in the marketplace, and that science lies at the heart of architecture, and thus should lie at the heart of architectural education. If "science" is too frightening a term, perhaps it is sufficient to ask that architecture should work from a well-defined, systematic, and progressive knowledge base. Approached from this perspective, the benefits of making design an elective would be many.

First, design education itself may be improved. Design could become accountable and develop its own natural rigor, its own checklist. Or, design could continue an idiosyncratic and arbitrary course. In either case the direction of design education could be seen more clearly from the vantage point of the community, the students, and the marketplace. Second, courses based on science and

technology would become central to the educational process. Third, the perception of architecture graduates by related disciplines would be greatly enhanced. And finally, better buildings would be built. What would be lost? Only the fiction of design faculty infallibility. Design itself would not be lost, because design always requires speculation and innovation, along with the application of known skills.



Charles Graham

balance the science with the art in their design education. This would be in keeping with the needs of the profession and our society, and would address the strong dissatisfaction currently expressed by the majority of our critics. Would not the reintroduction of competence and common sense into architectural education be refreshing? Vitruvius defined the essential elements of architecture to be durability, usefulness, and delight; let's be willing to put resource efficiency, building durability, life safety, and a healthy indoor environment at the same level of emphasis as the art of design.

### A New Curriculum in Architecture

AS A RESPONSE to the issues we have outlined, we would like to present a knowledge-based framework for architectural education.

Years 1-2: Focus on continuing the general education that began in high school, including the physical sciences, behavioral sciences, English composition, foreign languages, architectural and art history. Architecture coursework would include structures, manual and computerized drawing, principles of design, color and light theory.

Years 3-5: Focus on principles of building performance, materials use, and architectural

design. The program would introduce specialized courses in management, computers, investigations, regulations, and public policy.

The Studios: Architectural design studios themselves would focus on problem solving, and incorporate business and project management issues, which may also be offered as separate courses.

Graduate education would prepare students for expertise in specialized options such as architectural design, construction management, preservation, research, housing and community development, urban design, or public policy.

Making design studios an elective would introduce a competitive nature to the university setting that would be healthy both to the educational process and to the profession. But replacement of a mandatory emphasis on de-

**The typical design critic's attention is often attracted when common sense is turned on its head in the studio, when the design solution focuses instead on artistic impression or style.**

sign-studio coursework with an elective approach should only be done if the studio were replaced with something of greater value to our education, training, and experience. A science-based curriculum itself should pass muster.

We also recognize that everything about architecture cannot be learned in school. Much has to be learned during the internship period and later during practice. But two questions come to mind. First, what is society's primary interest in architects' services? Protecting health, safety, and welfare, or avoiding ugly buildings? If it is the latter, can architects really make the case that they have succeeded? Is the implied threat that without "design," buildings would be even uglier? Would this be a threat that the majority of the society would take seriously? We think that the second question is more pertinent: What should be learned in an appropriate architectural program, and what should be learned from practical experience?

*"Beyond Competence," continued on page 35*



# Beauty Is In The Eye Of The Beholder, And Their Neighbors.

A home re-roofed with new Hardislate fiber-cement roofing is really going to get the neighborhood talking - about getting their homes re-roofed too. You see, Hardislate offers the ultimate in beauty, durability and value. Hardislate has the texture, dimension and elegance of natural slate but costs considerably less. Yet, it will last decades, thanks to a fiber reinforced cement composition and a 50 year, limited, transferable, product warranty. Plus it's lightweight, walkable and resists the ravages of termites.



Hardislate can also be installed to withstand hurricane force winds and achieve a class-A fire rating. Add to this, four color-thru selections, multi-color combinations, and Hardislate may well become the talk of the entire town.



## Hardislate will catch the eye of new homebuyers too.

A new home constructed with James Hardie Building Products, the world leader in fiber-cement technology, always gets a lot of attention. And for all the same value and durability reasons. But when it is topped off with a Hardislate roof, it's truly a beauty to behold.



## **HARDISLATE**<sup>®</sup> Fiber-Cement Roofing

**1-800-9-HARDIE**

Corporate Headquarters: 26300 La Alameda Ave., Suite 250, Mission Viejo, CA 92691 • West Coast Manufacturing Facility: 10901 Elm Ave., Fontana, CA 92337  
 • Western Region Office: 50 Airport Parkway Blvd., Suite 165 AEC, San Jose, CA 95110 • Central Region Office: 903 N. Bowser, Suite 370, Richardson, TX 75081  
 • East Coast Manufacturing Facility: 809 S. Woodrow Wilson, Plant City, FL 33566  
 Refer to National Evaluation Service Report No. NER 406



**James Hardie  
Building Products**

Visit booth 24 in Dallas or circle 47 on the reader inquiry card

"Beyond Competence," continued from page 33

When reviewing our proposal for the curriculum, consider several points. First, architects are participants in the construction industry. The fundamentals of their curriculum must be identical to the fundamentals in education and training for other major players such as contractors and construction managers. Architectural education should be a basis for a successful career in any aspect of the construction industry. If it cannot open doors throughout the entire range of opportunities in construction and related fields, then it is much less than it should be, and inappropriate. Students would be relieved to have an

Japan are fast-tracked, so the typical building's design is a shared activity between the builder and the architect. In Mexico, almost all architects become building contractors at some time in their careers. Construction experience does not appear to discourage good design.

The courses we have outlined would form the core curriculum for architecture and construction-science students where these programs exist in the same college. The main difference would be in the stronger self-actuated interest in architectural design by the students who want to choose that path. Those who would prefer the construction emphasis would

take more advanced coursework in project management, contracting, facility management, etc. The Intern Development Program for architects would continue to reinforce the educational process for the architects, but it would emphasize the competencies of architects as building designers and building scientists more equally.

Finally, one might ask what the outcome of this new orientation in architectural education should be?

We believe we should be answerable to the students who would ask: "What did we learn today that we can expect to be true tomorrow? Did you teach us about the laws, principles, codes and knowledge bases that are going to remain true forever?" Our society is paying the price for a misguided curriculum and the educational objectives driving it. Can anyone really deny that architects are not paying a dear price for the current incompetencies? We are capable of doing better. **Charles W. Graham, Ph.D.**

**William B. Rose**

*Charles W. Graham, Ph.D., is an associate professor in the College of Architecture at Texas A&M University. William B. Rose is a Research Architect at the School of Architecture-Building Research Council, University of Illinois, Champaign-Urbana.*



Charles Graham

Owner-built house in a colonia near Fabens, with adobe brick and concrete frame. An

architectural education should open many doors and have a basis in science.

education that opens many doors, and that would relieve them of the stigma of architect-as-construction-clown that is widely held in the other construction trades.

From a different perspective, architects in Italy are prepared by studying a wide range of subjects, and often practice in areas beyond architecture, such as landscape architecture and urban design. Some would say that contemporary building design, construction, and urban design in Italy exceeds much of the rest of the world. In Japan, architects and builders get essentially the same education, separating slightly only at the end of their studies. Most projects in

## A Successful Intern

AS AN ARCHITECT, AND AS ONE of the partners who meets architectural graduates interviewing for a position with our firm, I am continually reviewing the skills and qualities necessary for a young practitioner to be successful.

Much like searching for the ideal spouse, personal qualities far outrank other considerations in importance, since they reflect the essential character of the person. These skills and qualities are difficult, if not impossible to teach. The most important skill that I look for is whether he or she is a good thinker. If a young architect is smart, quick, aware of a broad range of issues, and interesting, then he will be interesting to us. We rely on our staff to be responsible and to solve all sorts of problems, so everyone must know how to approach clients, contractors, design, construction documents, and each other in an effective and creative manner. They must be able to express ideas clearly, to listen, and to respond productively.

A well-rounded technical knowledge is important. Our most successful interns know something of almost every aspect of architecture. They understand the basics of structures, how loads are transmitted, and how framing is done. On the other hand, they certainly do not size bolts to resist a specific shear load. While they must understand the components of mechanical systems, they do not size air handlers. Most importantly, they must be able to understand broadly how buildings go together, how they get built. Many have special skills and interests that make them better architects, such as landscaping and carpentry. Not all of our interns have CAD experience, but they must know how to draw well. We still draw many of our details by hand. It is always helpful to have a business sense, and to understand that time is money, and that schedules and deadlines are of principal importance to our clients. But this is learned well only with experience, and is part of the problem-solving process.

Finally, we consider ourselves a design firm, so design is central to our thinking, and to the quality of our buildings in planning and detail. It is integrated into the service we provide our clients, and is part of our attitude toward success. We look for interns who share our rigorous design awareness, and who will grow.

**Dan Wigodsky**

*Dan Wigodsky is a principal in the firm Kell Muñoz Wigodsky Architects, San Antonio, and a member of TSA's Publications Committee.*

# TAHDA!

1996 TEXAS ARCHITECTURE FOR HEALTH DESIGN AWARDS

**PURPOSE** This program has been created to promote public interest in health-related architecture, and to recognize excellence in design.

**ELIGIBILITY AND AUTHORSHIP** All entries shall be a health-related architectural or interior architecture project designed by a TSA member. Projects must be located in Texas and/or designed by a Texas firm. Eligible projects must have been designed or under construction after January 1, 1991. Projects that completed construction prior to January 1, 1991 are not eligible.

Entries are eligible even though the submitting architect or interior designer may not be the sole participant in the design. All participants substantially contributing to the design must be given full credit for their role as part of the submission.

**CATEGORIES** Awards may be given in any or all of the following categories. Each category has a separate Architecture or Interior Architecture subcategory. A single project may be entered in more than one category and/or subcategory upon payment of separate entry fees. Entrant shall clearly identify the category of facility design and subcategory.

**HOSPITAL DESIGN:** to include any type of acute care, sub-acute or inpatient care projects located in a hospital, or the design of a hospital.

**MEDICAL SPECIALTY DESIGN:** to include projects with a very specialized focus, such as pediatric, psychiatric, research, or medical technology designs.

**LONG TERM CARE:** to include long term rehabilitation and mental health facilities (nursing facilities, skilled nursing, extended care facilities, hospices, etc.)

**AMBULATORY CARE:** to include projects with no licensed beds, such as medical office buildings, physician's offices, surgi-centers, imaging centers, clinics, HMOs and primary care centers.

**HEALTH AND WELLNESS:** to include any preventive medicine facility, health clubs, aerobics centers, athletic clubs, and other projects whose principal focus is the maintenance of health.

**SUBMISSION** Upon payment of the entry fee and receipt of completed entry form received no later than January 29, 1996; each entrant will receive a packet with the submission requirements and a data sheet to be returned with the submission. All necessary forms will be provided.

The data sheet will ask for information relating to the project, program, schedule, cost and square footage. It shall be returned, in a black three ring vinyl binder with no visible means of identity, containing no more than 14 other 8 1/2" x 11" pages of information on the project in clear acetate sleeves (using only the front of each page). A narrative, describing the problem and its solution, will be limited to one of those pages, using 11 point, single-spaced typing (no photo reduction) with at least 1" margins.

The other pages shall include photographs (in color or black and white) sufficient to clearly show the full scope of the project, with no more than two images per page. Plans and drawings reduced to 8 1/2" x 11" sufficient to fully describe the project must also be included. North shall be indicated on all plans. A graphic scale should be included on all drawings.

Renderings will not be accepted as a substitute for photographs of a completed project, but may be included if the entrant feels they provide useful additional information.

Any project may be subject to disqualification, at the sole discretion of the jury, if it feels the submission does not completely or accurately describe the project.

Finally, the concealed identification form (provided in the submission requirements packet), which will include the identity of the architect, owner, consultants, location, and person to notify, will be placed in a sealed envelope with no exterior marking and will be taped inside another acetate sleeve at the back of the binder. The entrant's identification shall not be revealed in any way on the binder or within the submission.

All entries shall be sent to the Texas Society of Architects — Committee on Architecture for Health, c/o Ken L. Ross, AIA, 6575 West Loop South, Suite 300, Bellaire, Texas 77401.

**AWARDS AND AWARD WINNERS** The winners will be notified in April 1996. Certificates will be presented to the designers and owners of the winning projects at an awards ceremony during the 1996 THA convention in San Antonio.

To defray display and publicity costs, the winners will be assessed \$250 for each award winning project and must submit 8 copies of a 8" x 10" black and white glossy photo of the project, no later than June 1, 1996. In addition each winner will need to provide one set of color slides representative of the winning project for use at the awards ceremony. Slides will become the property of the Texas Society of Architects — Committee on Architecture for Health.

Winners will prepare 40" x 40" boards to be exhibited at the 1996 THA convention, and information will be released to hometown newspapers and publications. The award winners will be published in *Texas Architect* magazine in the summer of 1996.

**ENTRY FEE** An entry fee of \$100 is required for each category/subcategory submitted. Submission of one project in more than one category/subcategory requires a separate entry fee. Fees and entry form must be received no later than January 29, 1996. Checks or money orders shall be made payable to the Texas Society of Architects — Committee on Architecture for Health, and sent to Ken L. Ross, AIA, 6575 West Loop South, Suite 300, Bellaire, Texas 77401. No entry fee(s) will be refunded.

THE  
TEXAS SOCIETY OF ARCHITECTS  
in cooperation with the  
TEXAS HOSPITAL ASSOCIATION  
is issuing a  
**CALL FOR  
ENTRIES**

## SCHEDULE

January 29, 1996	Entry fees and forms must be received
February 29, 1996	Submissions must be received
March 7, 1996	Jury review
April 15, 1996	Notification of winners
June 1, 1996	Publicity photos, slides & assessment checks due

Announcement of winners to coincide with the THA Convention in San Antonio, June 2-4, 1996.

## ENTRY FORM

Firm Name \_\_\_\_\_

Contact \_\_\_\_\_ Telephone \_\_\_\_\_

Mailing Address \_\_\_\_\_

City \_\_\_\_\_ State \_\_\_\_\_ Zip \_\_\_\_\_

Categories/Subcategories of Submittals  
HOSPITAL DESIGN

Number of Entries:  Architecture  Interior Architecture

MEDICAL SPECIALTY DESIGN

Number of Entries:  Architecture  Interior Architecture

LONG TERM CARE

Number of Entries:  Architecture  Interior Architecture

OUTPATIENT CARE

Number of Entries:  Architecture  Interior Architecture

HEALTH AND WELLNESS

Number of Entries:  Architecture  Interior Architecture

Amount Enclosed \$ \_\_\_\_\_ (Total number of submittals x \$100)  
Make checks payable to Texas Society of Architects — Committee on Architecture for Health.

Fee(s) and entry form must be received no later than January 29, 1996 and sent to Texas Society of Architects — Committee on Architecture for Health, c/o Ken L. Ross, AIA, 6575 West Loop South, Suite 300, Bellaire, Texas 77401. No entry fee(s) will be refunded. All questions should be directed to Ken L. Ross, (713) 665-5665.



*It's your vision. Your creation. A reflection of you.  
That's why you choose Azrock.*



The last thing you want is to compromise your designs because your flooring supplier couldn't deliver. That's why your first call should be to Azrock.

Azrock products are warehoused in Texas. And our Vinyl Composition Tile is made in Houston, where we have the largest inventory of VCT in North America. That means Azrock VCT and everything else we sell is on hand and ready to make your vision a reality. Together, these lines offer the industry's broadest selection of colors, patterns and features – always the right product for the right application. Plus, the fact that we're in Texas means you save the excessive time and money it takes to ship products in from those out-of-state

suppliers. Azrock. The choices are as big as Texas. The possibilities as unlimited as your imagination. Call 1-800-921-1717, extension 395. For samples call 1-800-558-2240.

**AZROCK**  
COMMERCIAL FLOORING

Vinyl Composition Tile • Luxury Vinyl Tile • Solid Vinyl Tile • Inlaid Commercial Sheet Vinyl • Mipolam® PVC Sheet Flooring • Vinyl Cove Base Azrock Industries Inc., an affiliate of Domco Industries Ltd

Visit booth 77 in Dallas or circle 27 on the reader inquiry card



# Sound Visions Consulting

Architects' Consultant for the Texas State Capitol Restoration

*Comprehensive acoustical,  
audio, audio/visual/video, and  
communications technology  
system design*

David J. Burnor  
Bill Barton

1184A West Corporate Drive  
Arlington • Texas • 76006  
Facsimile 817-633-5920  
Telephone 817-640-7300



**Congratulations to  
Ford, Powell & Carson, Inc.,  
and 3D/International, Inc.,**

*winner in the Texas Society of Architects' 1995 Design Awards  
competition for the Texas State Capitol Restoration & Extension.*



PHOTOGRAPH  
GREG HURSLEY

Circle 208 on the reader inquiry card

## Don't Forget Us!

Just because you are moving up, moving out, or simply moving on doesn't mean you have to miss *Texas Architect*. Fill out and return this notice six weeks in advance to 114 W 7th St, #1400, Austin, TX 78701. We'll make sure we move with you!

Please print clearly your new address here.

Name

Company

Address

City, State, Zip Code

Attach mail label from current Texas Architect here.

# Republic is Your Cabinet Resource



Republic Industries, Inc., provides a wide line of today's most popular and beautiful cabinets for residential applications. Our range of selections allows you to specify the finish and style that fits your project perfectly. Take advantage of features that include a durable catalyzed varnish finish, epoxy side guides for smooth gliding drawers, and self-closing wrap-around door hinges.



*Call today to sample Nordic (in sheer white finish, above), Houston Oak (in medium finish, right), and many other styles and finishes available to suit your designs.*



**REPUBLIC INDUSTRIES, INC.**  
1400 Warren Drive — P.O. Box 1226  
Marshall, Texas 75671  
(903) 935-3680 Fax 1-800-256-RUSH(7874)

# FAX TO THE MAX



## NEFAX 880

**NEC**  
*The Only  
alternative!*

- Copies 18 pgs/min.
- Sends faxes.
- Acts as a "B" size printer for AutoCad/AutoDesk.\*
- Stores 230 pages in memory at 24pgs/min.
- Scans and prints at 400x400 dpi

**It does all of the above and more, at the same time!**

\*Special software required

**Lease \$99.50/month\*\***

\*\* Subject to credit approval, other charges apply, 60 month lease

NEC America, Inc.  
Authorized Facsimile Dealer

**USA DATAFAX, INC. 1-800-848-1164**

*Sales and service throughout Texas and the Southwest*

Visit booth 104 in Dallas or circle 143 on the reader inquiry card

**Custom Design?  
No Problem!**

**Cast Bronze, Brass & Aluminum  
Plaques, Letters & Logos**



**OMC Industries, Inc.**

P.O. Box 3188  
Bryan, Texas 77805

For Free Catalogue:  
1-800-488-4662  
Fax 1-800-329-2662

Visit booth 31 in Dallas or circle 22 on the reader inquiry card



**Support the  
companies  
that support  
TSA.**

Remember *Texas Architect* advertisers when you specify products, recommend consultants, or purchase equipment. Their generous financial support helps make this magazine possible.

**Stephen D. Sprowls, CPCU  
President**



**We've been around—  
through boom and bust,  
since 1981, providing  
continuing professional  
advice and support  
to help you manage  
the risks of your profession.  
TSA's source for  
professional liability insurance.**

**Professional Lines Underwriting  
Specialists, Inc.**

4201 Bee Caves Road,  
Suite C-202  
Austin, Texas 78746

(512) 328-8395  
1 (800) 880-1019

**Fax (512) 328-8121**

Circle 12 on the reader inquiry card



# Barrier Free Plan Reviews

SBCCI Public Safety Testing  
& Evaluation Services  
is now a Contract Provider  
for The Texas Department of  
Licensing and Regulation



The Texas Department of Licensing and Regulation (TDLR) has entered into contracts with Independent Contract Providers (ICP) for plan review services as provided by Section 5 (a) of the Architectural Barriers Act, Article 9102, Texas Civil Statutes and in accordance with Architectural Barriers Administrative Rule 68.66 pertaining to the Contract Provider Program.

- SBCCI PST & ESI is now an independent contract provider for the State of Texas providing plan review services for the Texas Accessibility Standards.

We now provide the following services:

- Review of construction documents pertaining to buildings and facilities covered by Section 2(a), (4) and (5) of the Architectural Barriers Act, 9102 Texas Civil Statutes and having an estimated construction cost of \$50,000 or more to determine compliance with applicable sections of the Texas Accessibility Standards (TAS).
- Complete necessary worksheet(s) as prescribed by the TDLR noting acceptable and unacceptable conditions found during the review.
- Review of all applicable sets of construction documents; results reported to the party making the submittal within 30 days from receipt.
- Follow-up when necessary to obtain verification or evidence of design revisions or resubmittals to facilitate plan approvals prior to commencement of construction.

SBCCI PST&ESI also provides a full line of plan review services for the Standard Codes™.

For additional information, contact Woods McRoy, P.E., CBO or  
Doug Connell, P.E., CBO at 205-599-9800.  
at SBCCI Public Safety Testing and Evaluation Services, Inc.  
TDD# 205-599-9742 • Fax# 205-599-9850  
Visit booth 5 in Dallas or circle 29 on the reader inquiry card



**WoodWorks Waterborne  
Wood Finishing Products**



WoodWorks Waterborne Wood Finishing Products are based on a new generation technology unique to architectural wood finishes. Crystal clear beauty and protection are now possible with all the benefits of a waterborne formula—low odor, water clean-up, fast dry, non-flammability, and environmental compliance with all current VOC air quality regulations. The WoodWorks Waterborne System consists of an Interior Stain (41XX), Quick Dry Clear Sealer (4200), and a durable Crystal Clear Satin (4300) or Gloss (4400) Finish. For more information contact Devoe & Reynolds Co., 4000 Dupont Circle, Louisville, KY 40207 or call toll free: 1-800-654-2616.

**In Texas call Jack Stout at  
(713) 680-3377.**

Circle 133 on the reader inquiry card

**NOW TWO CONVENIENTLY  
LOCATED STORES . . .**

**MILLER**

**BLUEPRINT COMPANY NORTH**  
10713 METRIC BLVD  
Austin, Texas  
(512) 837-8888



**MILLER**  
**BLUEPRINT CO. DOWNTOWN**  
501 WEST 6TH ST.  
Austin, Texas  
(512) 478-8793

**... TO SERVE BETTER THE  
AUSTIN PROFESSIONAL!**

Circle 13 on the reader inquiry card



- ▲
- 1995  
I. I. D. A. NATIONAL DESIGN AWARD WINNER  
BANK ONE LOBBIES  
PAGE, SOUTHERLAND, PAGE, ARCHITECTS
- 1994  
I. B. D. NATIONAL DESIGN AWARD WINNER  
612 WEST SIXTH RESTAURANT  
DICK CLARK ARCHITECTURE
- 1993  
I. B. D. NATIONAL DESIGN AWARD WINNER  
APPLE COMPUTER  
THE BOMMARITO GROUP  
GENSIEER ASSOCIATES, ARCHITECTS
- ▼

PAUL BARDAGJY  
PHOTOGRAPHY  
TEL 512-452-9636  
FAX 512-452-6425



Circle 136 on the reader inquiry card

**Aesthetic Protection**

*Secure manufactures Coatings, Water Repellents, and Sealers to protect and beautify concrete and masonry surfaces.*

**Permasield** - A V.O.C. compliant textured coating formulated to protect, weatherproof, and beautify concrete masonry surfaces.

**Aquanox** - A deep penetrating siloxane water repellent designed to protect concrete and masonry by repelling water, dirt, and pollution while allowing the surface to "breathe".



**SECURE INCORPORATED** • 1000 Lofland Drive • Waxahochie, TX 75165 • 800-777-6157

Circle 34 on the reader inquiry card

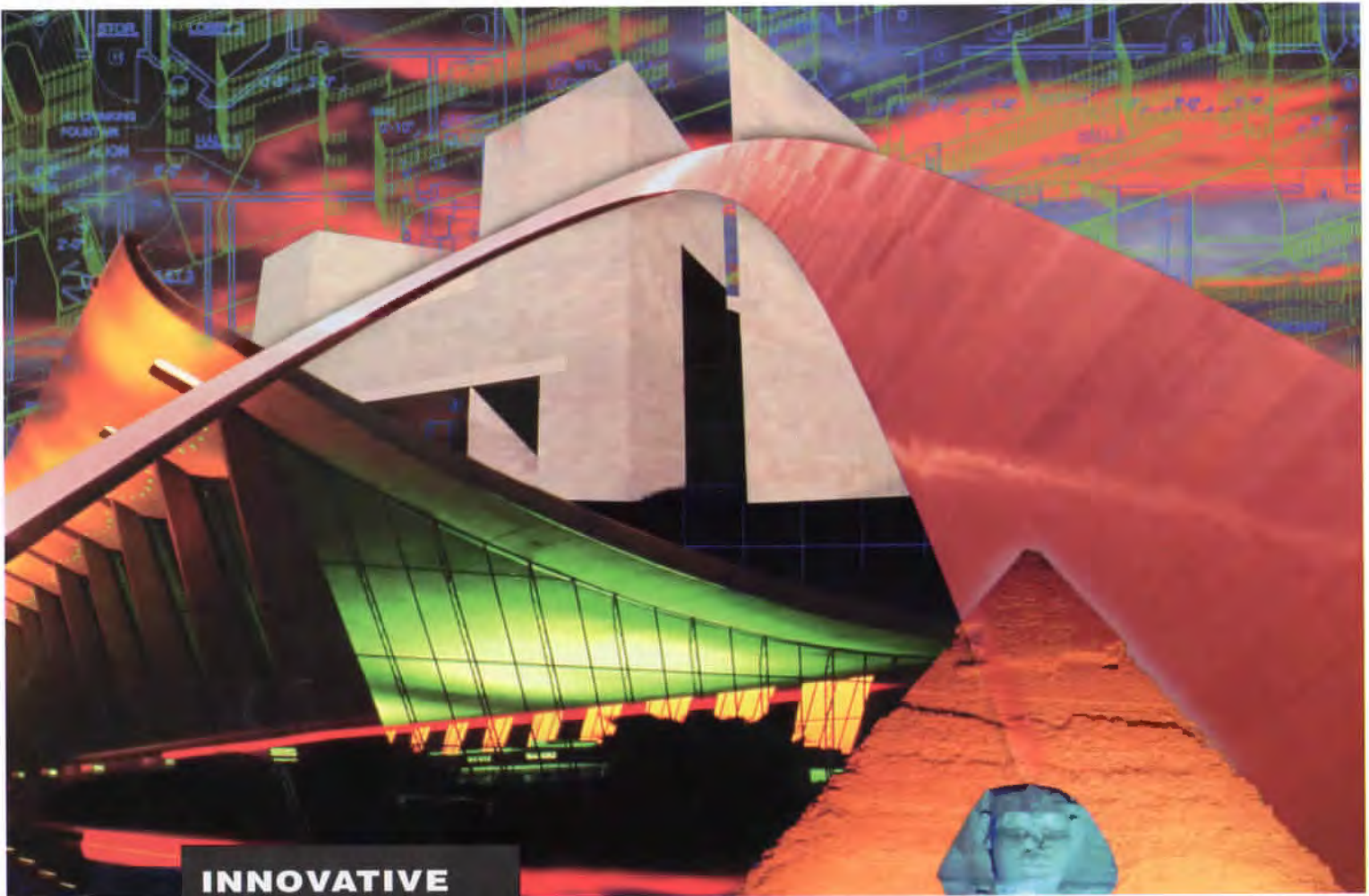

**INNOVATIVE  
INSURANCE  
THAT STANDS  
THE TEST  
OF TIME**

**Innovation** comes in many shapes and sizes. From the ancient pyramids to the St. Louis Arch to your newest project, innovation is one of the keys to **successful design**. • When CNA/Schinnerer designs your professional liability insurance program, we put innovation into practice. Our A/E Practice Program helps you meet the **changing needs** of your firm today, and the challenges you'll face throughout the 1990s. And, after almost 40 years, we

continue to be the market **leader** with ground-breaking policy features that include coverage for design/build and construction management services, optional incident reporting and **COMMITMENT PLUS<sup>®</sup>**, our universal **profit sharing** plan. • To learn more about the A/E Practice Program, which has earned the commendation of the AIA and NSPE/PEPP, **call** or have your independent agent or broker contact Schinnerer at (301) 961-9800.

Victor O.  
**Schinnerer**  
& Company, Inc.  
**CNA**  
For All the Commitments You Make<sup>®</sup>

*Victor O. Schinnerer & Company, Inc.,  
Two Wisconsin Circle, Chevy Chase,  
MD 20815-7022. Phone: (301) 961-9800.  
Fax: (301) 951-5444. Coverage provided  
by Continental Casualty Company, one  
of the CNA Insurance Companies/  
CNA Plaza/Chicago, IL 60685. CNA is  
a registered service mark of the CNA  
Financial Corporation. This advertise-  
ment is not a contract. Only the policy  
can provide the actual description of ser-  
vices, terms, conditions and exclusions.*

Visit booth 100 in Dallas or circle 233 on the reader inquiry card

# 1995 TSA Design Awards

This year's jury for the TSA Design Awards selected 13 projects to be recognized from among 152 entries submitted, which we present on the following pages. The winning projects shared an ability to appeal to the jury's sensibility regarding place-making, attention to detail, and the use of materials. We were privileged again to host a thoughtful jury, which carefully considered each project. Our thanks go to this year's Design Awards Committee, chaired by Corpus Christi architect David Richter, FAIA.



**Enrique Norten, Mexico City**  
Norten, principal of Taller de Enrique Norten, practices in Mexico City, where he studied architecture at the Universidad Iberoamericana. Since receiving his graduate degree at Cornell University in 1980, he has

taught widely in the U.S. and Mexico including visiting professorships at Sci-Arc in Los Angeles, Rice University, and Pratt Institute, among others. He has been nominated to the O'Neil Ford Chair in Architecture at the University of Texas at Austin for the spring 1996 semester.

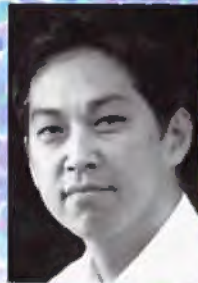

**Bruce Kuwabara, Toronto**

Kuwabara is an award-winning architect who studied architecture at the University of Toronto. His projects range from exhibit and museum design to the design of interiors and public buildings, including the

recently published Kitchener City Hall. Formerly associated with Barton Myers, he formed Kuwabara Payne McKenna Blumberg in 1987. He has taught at the Graduate School of Design at Harvard and at the University of Toronto and is currently designing a virtual reality playground for SEGA.

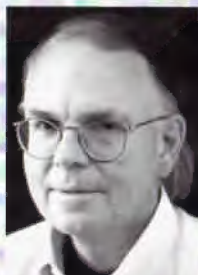

**William Turnbull, FAIA,  
San Francisco**

Turnbull studied architecture at Princeton University, where he received a Master of Fine Arts degree in 1959. It was in his Princeton thesis studio with Louis I. Kahn that he met the

late Charles Moore, FAIA, with whom he formed the partnership, with Donlyn Lyndon, that designed the numerous, well-known projects at Sea Ranch on the northern California coast. He has taught studios at Yale and the University of California at Berkeley, among others. Mr. Turnbull's architecture and planning firm recently completed an award-winning residence located at the Teviot Springs Vineyard north of San Francisco.

# Hoosier Engines

By Mark Forsyth

IN CONVERTING A DILAPIDATED WAREHOUSE into a new fuel-systems plant, Hellmuth, Obata + Kassabaum, Inc., of Houston integrated a variety of services, including manufacturing, research and development, marketing, and customer relations, under one roof. Located in Columbus, Ind. (the Midwestern town famous for its numerous buildings designed by well-known modern architects, such as the Cleo Rogers Memorial Library designed by I.M. Pei and the Irwin Union Bank and Trust designed by Eero Saarinen) the 540,800-square-foot plant houses the fuel-systems division of Cummins Engine Company, which invented the pressure-time fuel-injection system in 1954.

The \$62.3 million spent consolidating Cummins's injector and pump businesses at this site provided 243,000 square feet of manufacturing space, 43,000 square feet of laboratories, and 91,000 square feet of office space. In addition, a master plan, which was developed by HOK in 1991, calls for future construction of additional support space, a cafeteria, and a service yard.

Designed to accommodate the company's new integrated work system, the building features a clean, light, barrier-free environment. Skylights placed along exterior walls and above the main hallway bring in natural light, and an open office plan organized around communication centers and conferencing clusters promotes interaction among all groups at the plant. The importance of customer service to the company is also reflected in the design: Production areas are typically kept hidden from visitors in similar facilities, but here assembly areas and laboratories are visible and directly adjacent to the main lobby, and technology and information displays describe work processes. **TA**



1

*Al convertir un estropeado almacén en una planta de sistemas de combustibles, Hellmuth, Obata & Kassabaum, de Houston, integró los sistemas de servicios industriales bajo un solo techo. Este edificio, localizado en Columbus, Indiana, alberga la División de sistemas combustibles de Cummins Engine Company. El diseño, además de organizar eficientemente las diferentes áreas de trabajo en la planta, permite a visitantes apreciar el proceso de los trabajos.*

1 Glass walls separate public spaces and technical areas, allowing visitors to view production activities.

2 Open office planning is used to promote interaction between workers, creating a team environment.



2



**PROJECT** Fuel Systems Plant,  
Columbus, Ind.  
**CLIENT** Cummins Engine Com-  
pany, Columbus, Ind.  
**ARCHITECT** Hellmuth, Obata +  
Kassabaum, Inc., Houston  
**CONTRACTOR** Dunlap and Com-  
pany, Inc.  
**CONSULTANTS** Rolf Jensen &  
Associates, Inc. (life safety),  
Hoover & Keith, Inc.  
(acoustics)  
**PHOTOGRAPHER** Balthazar  
Korab



3 A run-down warehouse was retrofitted with a new concrete floor to support manufacturing and laboratory research equipment.

4 A stairway joins an upstairs office area with the main production and assembly level.



# Metamorphosis

By Mark Forsyth

THE COCKRELL BUTTERFLY CENTER and Donor Wing Expansion at the Houston Museum of Natural Science (see *TA*, March/April 1995) is home, literally, to the city's most popular bugs. Thousands of live butterflies greet up to 3,000 visitors per day in the 70-foot-tall glass cone, which is part of an expansion that adds exhibition, support, and lobby space to the museum.

Designed by Hoover Architects, a 3D/International Group, of Houston, the butterfly and tropical-rain-forest pavilion is a 105-foot-diameter glazed cone that is entered through an underground cave-like tunnel. Meandering paths and a stairway leading to the museum's third level allow visitors to view the butterflies from a variety of vantage points. On the third level, a hatchery gives visitors the opportunity to view the final stage of metamorphosis. Also included in the simulated-rain-forest environment is a waterfall that drops 42 feet to a pool below.

In addition to the live butterfly center, the \$19-million addition includes a 65,000-square-foot wing that will house both traveling and permanent exhibitions. On permanent display in this wing is the Brown Hall of Entomology, which displays a portion of the museum's 100,000-specimen collection of preserved butterflies, moths, and beetles.

The expansion is linked to the existing building, located in Houston's museum district, by an extension of the entrance lobby, including a new entrance adjacent to the butterfly center. The new wing is also joined to the existing exhibition space internally by a major visual feature, a three-story-high Foucault pendulum that knocks over pegs to tell time throughout the day. **TA**

- KEY TO PLAN**
- 1 ENTRY PLAZA
  - 2 FOYER
  - 3 GIFT SHOP
  - 4 LOBBY
  - 5 CAVE
  - 6 BUTTERFLY MEADOW
  - 7 RAINFOREST
  - 8 THEATER
  - 9 EXHIBIT HALL
  - 10 PENDULUM
  - 11 MECHANICAL ROOM
  - 12 SERVICE AREA
  - 13 EXISTING THEATER

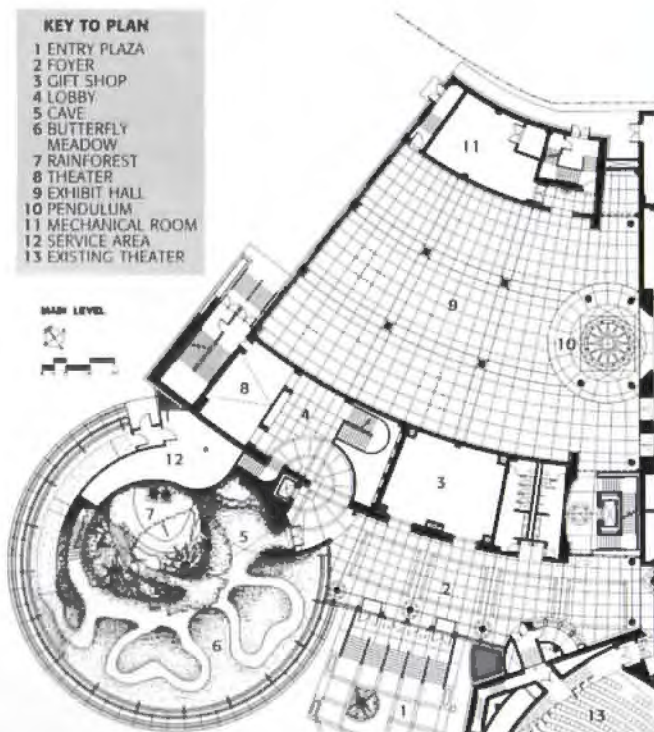



1 At night, the butterfly center is illuminated from the inside and provides a new landmark along the Main Street corridor.

2 Visitors enter the live butterfly exhibit through a cave-like grotto on the lower level.

3 The new wing, including both the rainforest and other exhibition spaces, connects to the museum's central lobby.



**PROJECT** Cockrell Butterfly Center and Donor Wing Expansion, Houston Museum of Natural Science, Houston  
**CLIENT** Houston Museum of Natural Science (Truett Latimer, president)  
**ARCHITECT** Hoover Architects, a 3D/International Group, Houston (G. Norman Hoover, FAIA, design principal; Charlie Brookshire, project manager; Mark Lange, designer)  
**CONTRACTOR** SAE/Spaw-Glass Construction, Inc. Jesse Gonzales, president  
**CONSULTANTS** Walter P. Moore & Associates, Houston (structural and civil engineering); Burns, DeLaitte & McCoy, Inc., Houston (mechanical, electrical, and plumbing engineering); Studio of Richard Jeter, Houston (lighting); Rolf Jensen & Associates, Houston (code compliance and life safety); Southwest Laboratories, Houston (material testing); Charles M. Salter & Associates, San Francisco, Calif. (acoustical); Butterlyte Solutions, Cataula, Ga. (butterfly consultant); The Larson Company, Tucson, Ariz. (exhibit design); Howard Fields & Associates, Sausalito, Calif. (water feature design); McCaren Design, St. Paul, Minn. (interior landscape); Wild Sanctuary Communications, San Francisco, Calif. (sound); Neogard, Houston (coatings); Mee Industries, El Monte, Calif. (fog); H.S. Fisher Engineering, Orange, Calif. (scaffolding)  
**PHOTOGRAPHER** Richard Payne, FAIA, Houston

*Hoover Arquitectos diseñó el Ala Donor y el Centro de Mariposas Cockrell en el Museo de Ciencias Naturales de Houston. El Centro de Mariposas es un pabellón que simula un ambiente de selva tropical, encerrado por una estructura cónica de cristal de 105 pies de diámetro. El proyecto además incluye un espacio dedicado para la Sala de Entomología Brown y exhibiciones temporeras. El cono cristallino es visible desde el distrito de museos de Houston.*

# Color in Las Colinas

By Joel Warren Barna



GOOD, FULTON AND FARRELL Architects of Dallas won a 1995 TSA Design Award for the Laser Tech Corporate Headquarters in the Dallas suburb of Las Colinas. There the architects overcame a difficult existing floor plan and a tight budget in creating an evocative 55,000-square-foot space for the administrative functions and production areas of a high-tech service company.

Laser Tech is a young, fast-growing company, producing color separations for clients in publishing and advertising. Most of its capital is tied up in equipment. So when Laser Tech moved into an A-shaped warehouse space (actually corner spaces in two adjacent but unlinked buildings), the architects were charged with creating an environment that would please Laser Tech's visually discerning customers, and do it within a budget of \$15 per square foot.

The architects began by zoning functions. Customer-contact areas were clustered near the entry. Zoned on one side (to the right on the accompanying plan) was equipment for conventional color processing, often bathed in amber-colored light, which protects imaging media that would be ruined in full-spec-



*Good, Fulton y Farrell, de Dallas, diseñaron la Oficina Central de Laser Tech, una compañía que produce separaciones de colores. Dicha oficina se localiza en un antiguo almacén, el cual fue renovado por los arquitectos a un costo de \$15 por pie cuadrado. El diseño del interior utiliza el concepto dramático de la composición de colores como elementos decorativos, la cual alude al proceso de producción de la compañía.*

1 The "main street" corridor is lined with a low panel in bright red; ahead are the computer-imaging suites.

2 Theatrical curtains provided a low-cost way to carve a waiting area out of the 30-foot-tall lobby space.







trum light. On the other leg of the A, the architects zoned equipment for computer scanning and digital negative output, a process that permits the use of red-spectrum light. To tie these areas together, they created two main axes.

The first begins at the curved reception desk in the lobby, which faces two trapezoidal waiting areas carved out of the high-ceilinged space with theater curtains. Beyond are the digital-imaging viewing suites, glassed-in booths with very low ambient light, where clients inspect works in progress. Farther back are the computer rooms and negative-making equipment—the red-light area. The architects created a second axis—a “main street” corridor—linking the digital-processing areas with the amber-light, conventional-processing spaces.

Red and yellow are used throughout to punctuate and link these spaces. Turning walls and junctions into planes and volumes of bright, forceful color creates orientation points in a potentially confusing plan and cavernous volume, while alluding to the ways Laser Tech combines technologies to create images for its clients. **TA**

**PROJECT** Laser Tech Color Corporate Headquarters, Las Colinas

**CLIENT** Laser Tech Color (Brian Mason, Damien Gough, Don Carlisle, Kirk Christian)

**ARCHITECT** Good, Fulton, & Farrell Architects, Dallas

**CONTRACTOR** Westcliffe Construction

**CONSULTANTS** Lippe Young (mechanical, electrical, and plumbing engineering), Core Group (structural engineering)

**PHOTOGRAPHER** BlackmonWinters Photography, Dallas (except as noted)



3 The Laser Tech headquarters and production facilities are housed in a high-bayed warehouse complex; color is used to delineate the functions in different enclosed areas.

4 The area for conventional processing of color separations is often bathed in amber-spectrum light.

**KEY TO PLAN**

- 1 RECEPTION
- 2 OFFICES
- 3 SECOND FLOOR CONFERENCE ROOM
- 4 TRACTOR PORCH
- 5 SCULPTURE PORCH
- 6 PARKING

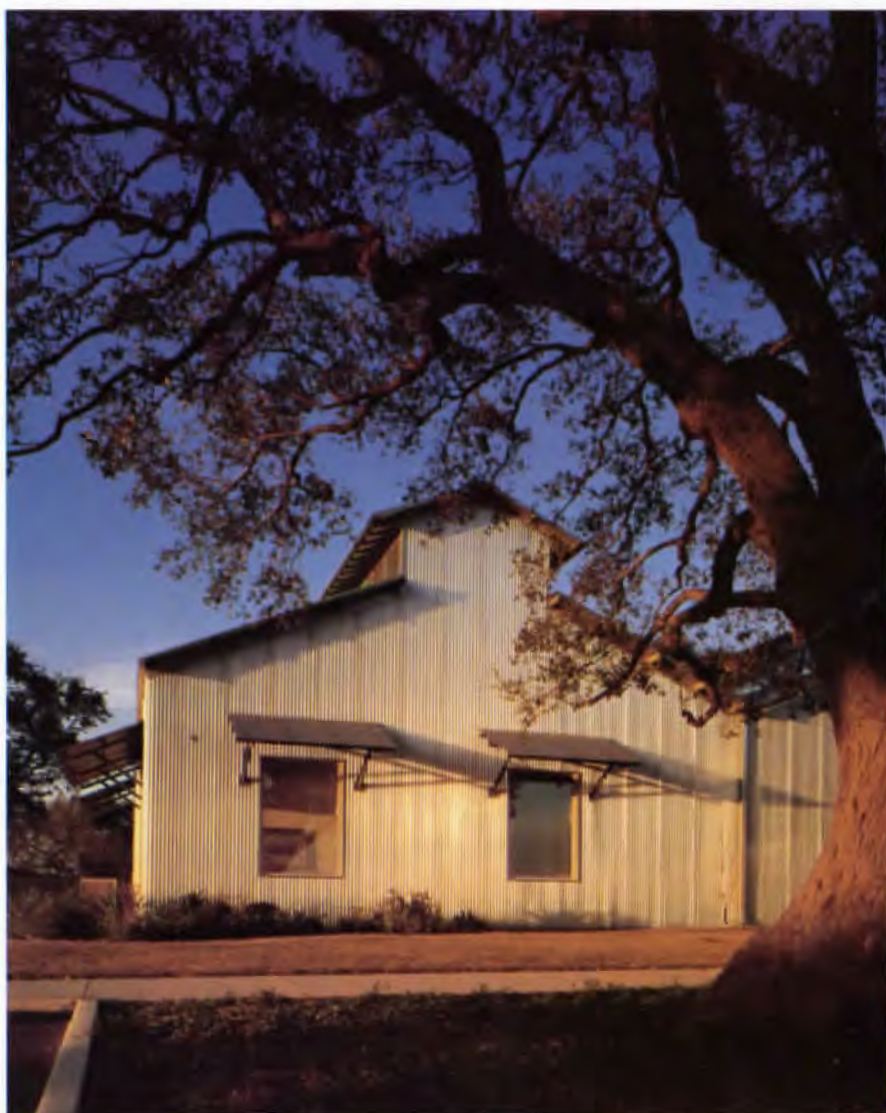

# Heavy Metal

By Vincent P. Hauser

*La Oficina Principales de las Compañías a Holt es mucho más que un edificio de oficinas típicas y tradicional. Los diseñadores, Lake/Flato Arquitectos, combinaron en una planta los patios interiores con una forma típica de los edificios de metal prefabricado. El edificio no solo consiste de oficinas ejecutivas, sino también incluye una galería de arte y exhibición de antigüedades. Estas dos funciones se integran para crear un ambiente ameno para sus ocupantes.*

1 The basic metal barn-like design refers to the general vocabulary of other machine sheds on the site.

A NEW CORPORATE HEADQUARTERS BUILDING for the Holt Companies, located on a tree-covered corner of a 15-acre site in San Antonio, was a winner of a 1995 TSA Design Award. Lake/Flato Architects of San Antonio combined a familiar courtyard-plan organization with a reinterpretation of the prefabricated metal building form, thus providing for the utilitarian needs of the construction-equipment company, as well as for the owner's collections of art and antique construction equipment. The detailing, materials, and configuration of the lobby and meeting spaces in the compound indicate that the clients required much more from their headquarters than a traditional office environment.

Commenting on the design, TSA Design Award juror William Turnbull says that "the building is strong and industrial, like the tractors." Suggestive of early international-style pavilions, the placement and treatment of the lobby stairs and the square-gridded floor treatment complement the metal building vocabulary, as well as the machinery-as-art theme. **TA**

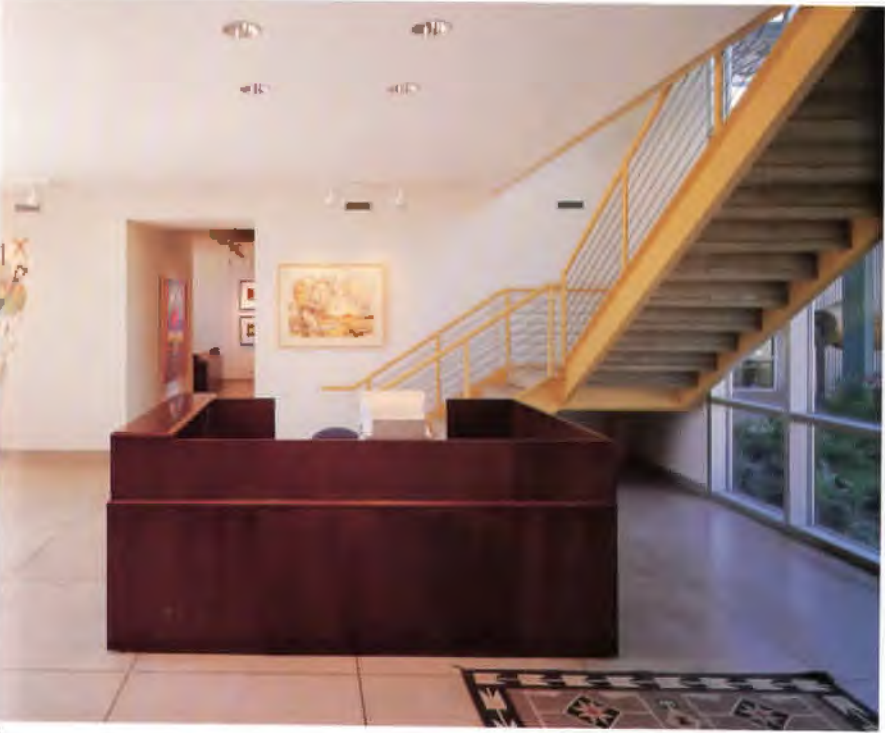

**PROJECT** Holt Companies Corporate Headquarters, San Antonio  
**CLIENT** Holt Companies of Texas  
**ARCHITECT** Lake/Plato Architects, Inc., San Antonio (Ted Plato, principal-in-charge; Scott Glenn, project architect; David Lake, Graham Martin, Billy Johnson, project team)

**CONTRACTOR** Bill Cox Constructors, Inc.  
**CONSULTANTS** Alpha Consulting Engineers (structural engineering), Carrington-Gallagher Ltd. (artwork), John Bos (lighting), Richard Thompson (landscape architecture), Comfort Air (mechanical engineering)  
**PHOTOGRAPHER** Paul Hester and Lisa Carol Hardaway

2 Using the prefabricated steel frame as a starting point, the offices and galleries are organized to take advantage of the oak trees on the site.

3 The approach to the design of the reception area suggests early international-style pavilions.

# Courting New Patients

By Mark Forsyth



THE CENTRO MEDICO DE LA MUJER-HOSPITAL LOS ANGELES, located on a four-and-a-half acre site in the desert outside Torreón, Coahuila, Mexico, was awarded a 1995 TSA Design Award. With thick masonry walls to provide a thermal-mass buffer and trellis-covered patios with fountains, the design responds to the local climate, and the aqua- and terra cotta-toned exteriors reflect a traditional color palette. Designed by Henningson, Durham & Richardson, Inc., of Dallas, the complex integrates a 30-bed women's hospital with a medical office building that includes 46 suites for physicians.

The hospital segment of the project includes surgery, radiology, and birthing rooms; laboratory and inpatient nursing areas; and spaces for support services, such as food service, a nursery, and a pharmacy. The entrance to the hospital is identified by two stone towers that mark a drop-off area; once inside, visitors pass beneath a translucent vault and trellis. Inside, a central, clerestory-lit mall leading to the outpatient rooms is articulated by a series of Catalanian vaults. The waiting areas located along the mall were made larger than usual in response to the needs of large Mexican families who gather to celebrate a new birth. Inpatient rooms are grouped in clusters on the opposite side of the building, promoting efficient staff circulation.

Giving the complex a visual identity in its high-plains desert surroundings, the office building rises three stories above the ground-level hospital. In addition to offices for 46 physicians, the building, which is arc-shaped to maximize the view of mountains to the south and west, also houses a medical library, administrative offices, and other services.

TA

*El Centro Médico de La Mujer-Hospital Los Angeles, en el desierto adyacente a Torreón, Coahuila, Méjico, recibió un premio TSA 1995, para los arquitectos Henningson, Durham & Richardson, Inc., de Dallas. El edificio refleja las tradiciones regionales en su diseño y construcción: Paredes gruesas de piedra, patios enrejados con fuentes y tonos coloridos de terracota y azul verdoso. El complejo incluye un hospital para mujeres de 30 camas, y oficinas médicas para 46 doctores.*

1 A tower extending above a three-story medical office building gives the complex a visual identity within its desert surroundings.

2 Clerestory windows bring natural light to the main lobby space.

3 Aqua- and terra cotta-colored exteriors reflect a familiar decorative motif.





**PROJECT** Centro Medico De La Mujer Hospital Los Angeles, Torreon, Coahuila, Mexico  
**CLIENT** ABA/Inmuebles S.A. De C.V.  
**ARCHITECT** Henningson, Durham & Richardson, Inc., Dallas (Bernie Bortnik, project designer; Phil Wendling, project manager; Mike Tangney, project architect; Carol Myers, project interior designer; Vince Elkwood, civil/landscape architect; Charles Hyman, electrical engineer; Ken Gill, mechanical engineer)  
**CONTRACTOR** Planeacion Technica S.A.  
**CONSULTANTS** Mitchell (equipment planning); Systems Design International (food service, laundry); Fernando Siller (associate architect)  
**PHOTOGRAPHER** Mark Trew

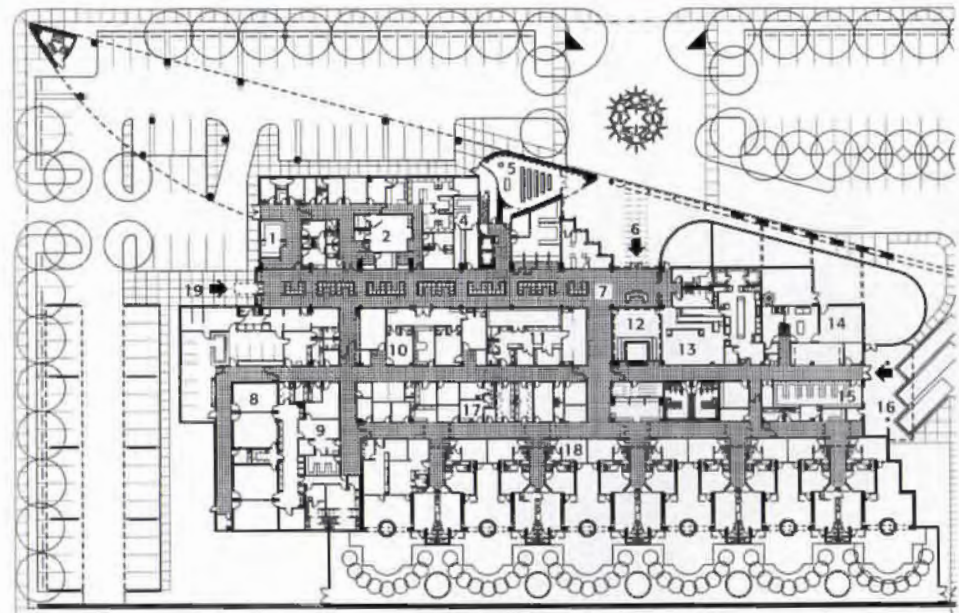

FIRST FLOOR PLAN 0 5 METERS

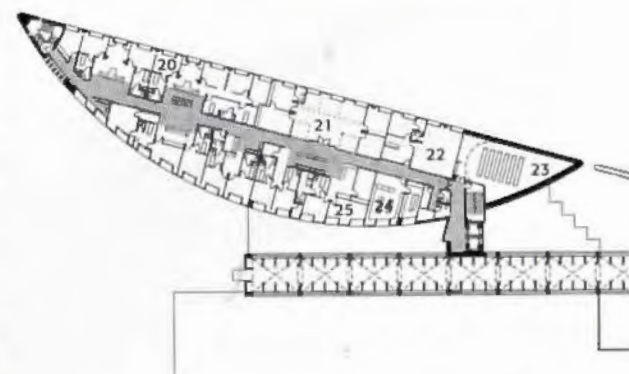

SECOND FLOOR PLAN 0 5 METERS

**KEY TO PLANS**

1 EMERGENCY	9 CENTRAL STERILE	18 PATIENT ROOMS
2 RADIOLOGY	10 LDR'S	19 EMERGENCY ENTRY
3 LABORATORY	11 NURSERIES	20 DOCTOR'S OFFICE
4 PHARMACY	12 COURTYARD	21 ADMINISTRATION
5 CHAPEL	13 FOOD SERVICE	22 PRE-NATAL CARE
6 ENTRY	14 CENTRAL PLANT	23 MULTI-PURPOSE
7 OUTPATIENT MALL	15 WAREHOUSE	24 RECORDS/LIBRARY
8 SURGERY AND RECOVERY	16 SERVICE ENTRY	25 IN-VITRO
	17 NURSING SUPPORT	

# Sound Design

By Mark Forsyth

*El nuevo estudio de grabación de Whitney Houston fue diseñado por Russ Berger Design Group de Dallas. El diseño no solo integra los complejos requisitos acústicos, sino también crean un ambiente sencillo y confortable. El interior contiene tragaluces y cortinas automáticas para control total de la claridad diurna. Una gran variedad de materiales utilizando, lámparas y colores crean los diseñadores un espacio informal y dinámico.*

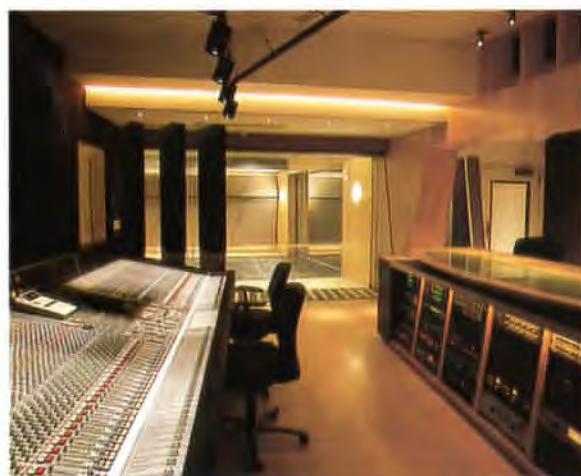
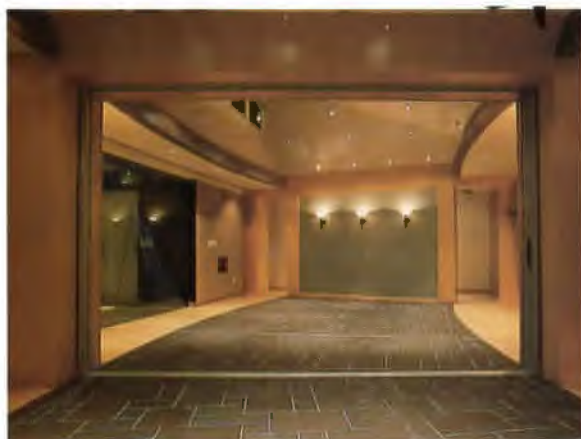

1 Purple slate and hardwood maple flooring provides optimal conditions in the recording and piano rooms.

2 The control room houses state-of-the-art equipment, which was designed for the space by Houston production engineer Jim Zumpano.

DESIGNED FOR FIVE-TIME GRAMMY AWARD-winning entertainer Whitney Houston by Russ Berger Design Group of Dallas, this 2,400-square-foot recording studio integrates architecture and acoustical engineering. Though much of the interior design concentrated on fulfilling the critical demands of recording, the architects also produced a high-quality environment for listening to music and relaxing between recordings. The actual recording studio is joined by a piano room, a control room, and a listening room, all of which are located on Houston's 11-acre estate in Mendham, N.J.

While the listening and control rooms were retrofitted into an existing building on the site, the recording area was housed in an entirely new structure, deemed necessary by the acoustical requirements. These requirements also informed the selection of materials based on their sound-absorption qualities: Hardwood maple was used in combination with slate flooring and acoustical wall and ceiling panels to create the optimal recording environment. Studying the relationship of geometry to acoustics also helped to shape the space: "Low-end" control was enhanced by stepping down the ceiling in a chevron pattern.

In addition to responding to the technical demands of the recording effort, the architects worked to create a comfortable, relaxed environment. Skylights in the voice room provide natural light, and mechanical-shading devices allow Houston to control the brightness of her work space. Also, the studio features a luxurious use of millwork, mullionless glass, and specialty task and cable lighting.

TA

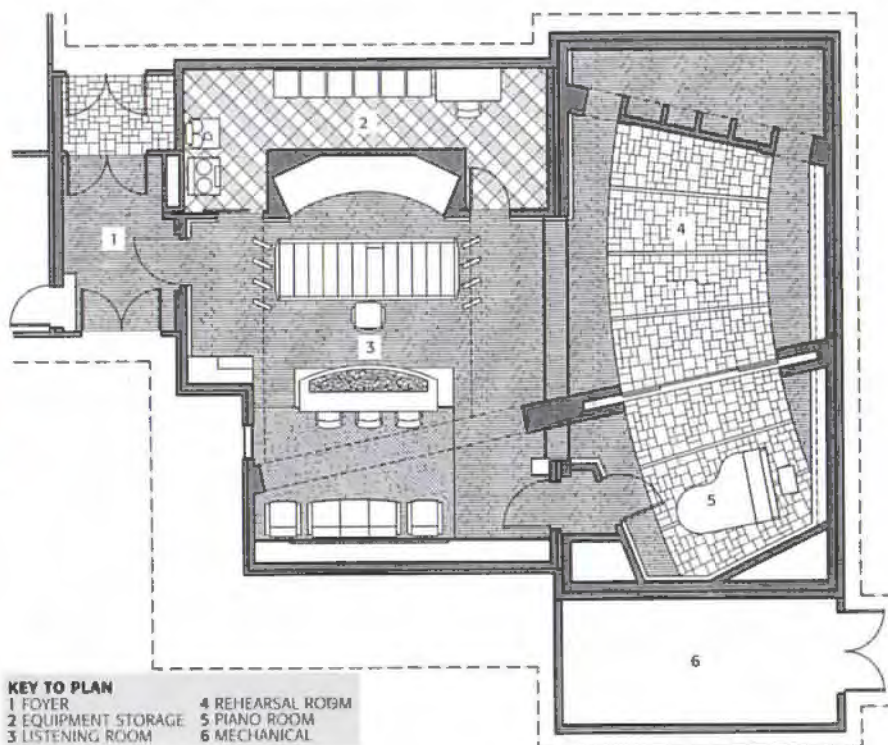



3

3 A separate structure was added to an existing building to house the recording and piano rooms.

4 A listening room supplements the recording and control rooms.



4

**PROJECT** Whitney Houston's Project Studio, Mendham, N.J.

**CLIENT** Whitney Houston and Nippy, Inc.

**ARCHITECT** Russ Berger Design Group, Dallas (Russ Berger, Robert Traub, Johnson Knowles, Richard Schrag)

**CONTRACTOR** Consolidated Contracting Corporation

**CONSULTANTS** Brad Silver-Smith, H.D.A. (project construction manager); Jim Wile, Comprehensive Technical Group (technical equipment and wiring); Barbara O'Toole, A.E.C. (acoustical finishes)

**PHOTOGRAPHER** Doug Thomlinson



1



2

## Home on the River

By Vincent P. Hauser

*Para Lake/Flato Arquitectos la remodelación de los edificios Exchange y Greengate en San Antonio fue un reto doble. Como negociantes, aprovecharon el potencial mercantil, y como arquitectos lograron embellecer una sección olvidada del Paseo del Río. Todo dentro de un presupuesto limitado, en una área de muchas restricciones de construcción. Los nuevos edificios, adyacentes y conectados, componen 42 apartamentos de vivienda, además de establecimientos comerciales en los primeros niveles.*

1 The Exchange Building, located on San Antonio's Riverwalk, was originally designed by George Willis.

2 The restored loggia provides a sheltered entrance to the Greengate Building.

AS THE ARCHITECTS AND DEVELOPERS of the restoration of the historic Exchange and Greengate Buildings (see *TA*, March/April 1994), Lake/Flato Architects of San Antonio faced a two-part challenge. As developers, how could they best determine the market for downtown housing, and as architects, how could they best respond to the resulting budget? By combining local financing incentives and tax credits available for historic buildings with a restrained approach to design, they were able to build 42 new apartments and add specialty retail and restaurant space along a relatively neglected portion of the Riverwalk. By restoring the historic loggia entrance to the Greengate Building, which is connected to the Exchange, and by adding river-facing decks to both buildings, the architects add to the urban identity of the project as well as providing amenities for residents, downtown workers, and tourists.

The structure was originally constructed in 1925 as the Builder's Exchange, and was designed by San Antonio architect George Willis (1879–1960) in association with Emmett T. Jackson. George Willis was born in





3

3 Penthouse-level trusses were uncovered during the rehabilitation of the Exchange Building.

4 Greengate Building offices facing St. Mary's Street were completed at a cost of \$30 per square foot.

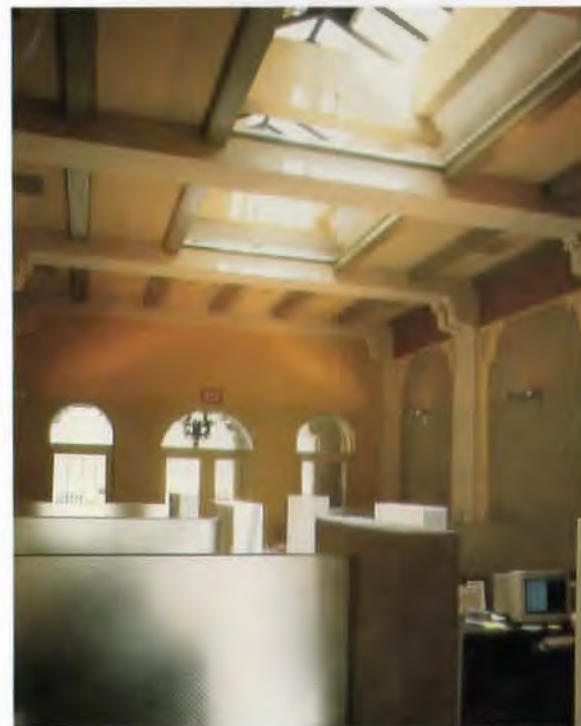

4

Chicago, and was a draftsman in Frank Lloyd Wright's studio from 1898 to 1902 prior to joining the office of Atlee B. Ayers in San Antonio. The subtle Chicago-school rhythms of the masonry piers and the more exuberant detailing of the cast-stone cornice reflect his early training in both studios, and provide a counterpoint to the more simply detailed apartments. Commenting on the urban-design issues raised by this award-winning project, 1995 TSA Design Award juror Bruce Kuwabara states, "What is being done here (as an investment) is probably more important than any single design element." Providing a mix of affordable and market-rate housing, the Exchange and Greengate Buildings demonstrate what can be accomplished with a relatively limited budget.

TA

**PROJECT** *The Exchange and Greengate Buildings, San Antonio*  
**CLIENT** *The Exchange Group 1992 Ltd.*  
**ARCHITECT** *Lake/Flato Architects, San Antonio*  
**CONTRACTOR** *Stoddard Construction, San Antonio*  
**CONSULTANTS** *Reynolds, Schlattner, Chetter & Roll, Inc. (structural engineering)*  
**PHOTOGRAPHER** *Lake/Flato Architects*

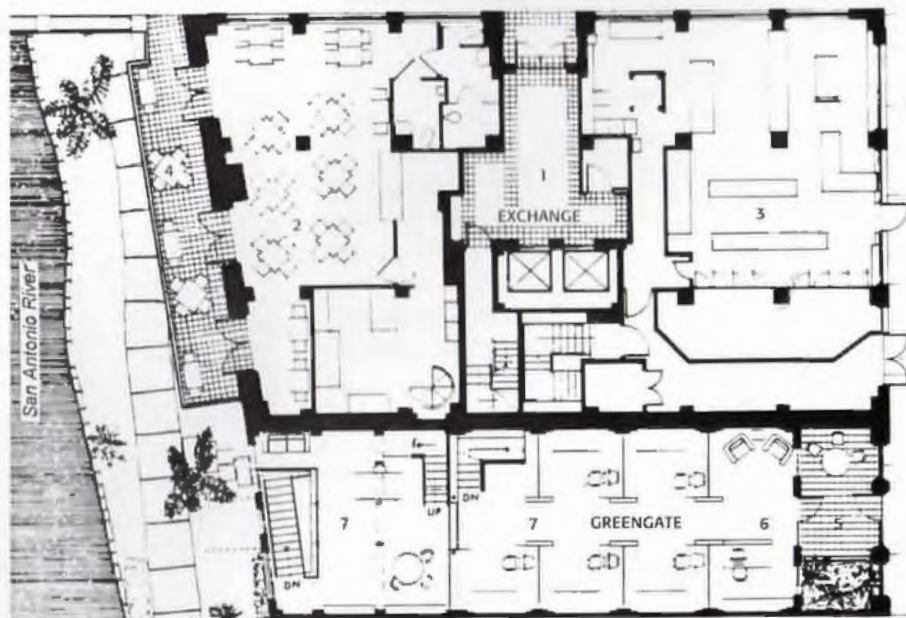

**KEY TO PLAN**  
 1 LOBBY  
 2 RESTAURANT  
 3 RETAIL  
 4 BALCONY  
 5 LOGGIA  
 6 RECEPTION  
 7 STUDIO

N  
 STREET LEVEL PLAN  
 0 5 10 20



# Home Sweet Fortress

By Joel Warren Barna

*Ford, Powell & Carson restauraron y reconstruyeron La Ciénega, una hacienda fortificada en las montañas Chinati. La Ciénega parece un fuerte, por sus torres y patio interior. La construcción consiste de paredes de adobe y techos de vigas. La estructura, de 120 años, ha sufrido cambios a través su existencia, pero los arquitectos, en su renovación, retornaron el edificio a su forma original. La acequia de la hacienda también fue restablecida.*

1 The fortified residence has been in continuous use since the 1870s.

2 Cottonwood *vigas* were used in the restoration of La Ciénega.

FORD, POWELL & CARSON WON a 1995 TSA Design Award for its work in restoring and reconstructing La Ciénega, a fortified ranch residence near Marfa, in the foothills of the Chinati Mountains. Constructed in the 1870s, when warfare between European settlers and indigenous Indian peoples was a constant threat throughout West Texas, La Ciénega is one of three fortified residences built by pioneer Milton Favor. Ford, Powell & Carson restored another of Favor's projects, El Fortin de Cibolo, several years ago. Rechristened the Cibolo Creek Ranch, it won a TSA Design Award in 1994.

La Ciénega looks like a fort, with its hollow-square footprint, single salleyport, and two corner towers. Constructed in the historic Spanish-Mexican vernacular of adobe walls and ceilings of cottonwood *vigas*, its residential spaces line the eastern and southern walls, opening onto the sheltered courtyard. The property passed into the hands of the Greenwoods, a ranching family, in the 1920s; family members later patched fallen adobe walls with wood and added a school house and other structures.

In restoring the project, the architects removed these additions and alterations, taking the structure back to the form shown in Historic American Building Survey (HABS) drawings created in the 1930s. The HABS drawings also allowed them to recreate the project's period doors and windows. The acequia—the stonelined water canal that had been La Ciénega's lifeline for over a century—was also restored, along with the labyrinthine four-foot-high dry-stacked stone walls built over the years as goat pens and storage areas. Now La Ciénega serves as a guesthouse for a nearby ranch headquarters. **TA**



2



3

**KEY TO PLAN**

- 1 ENTRY
- 2 COURTYARD
- 3 PORCH
- 4 BEDROOM
- 5 DINING ROOM
- 6 LIVING ROOM
- 7 KITCHEN



4

3 Two-story towers mark the southeast and northwest corners of the house.

4 An outdoor dining area has been set up outside the walls on a stone patio.

**PROJECT** *La Ciénega, near Marfa*

**CLIENT** *Southwestern Holdings, Houston*

**ARCHITECT** *Ford, Powell, & Carson, Architects, San Antonio (Chris Carson, FAIA, principal; John Gutzler; Michael Guarino)*

**CONTRACTOR** *James Cook*

**CONSULTANTS** *Dan Ray (structural engineering); Westek (electrical engineering); Roger Gibson (HVAC); Darvelle (plumbing)*

**PHOTOGRAPHER** *George O. Jackson, Houston*



# Lofty Transformation

By Mark Forsyth

*La renovación de los apartamentos Parkwood Lofts, cerca del centro de Dallas, consiste en la transformación de un complejo de viviendas de los años '60. El complejo original se orientaba hacia un patio interior, el nuevo ubica las entradas hacia la calle, y crea un estilo de vida y vivienda tipo urbano. La reorganización creó una serie de apartamentos de dos niveles, caracterizados por áreas privadas en el segundo nivel y áreas públicas en el primer nivel. Aleros metálicos y cristal redefinen la estética del edificio.*

1, 2 The 23-unit Parkwood Lofts apartment complex, before restoration (top) and after it was transformed (bottom)

3 Glass-and-metal canopies highlight the entrances to each unit, which were turned to face the street rather than an internal court.

USING THE EXISTING SHELL STRUCTURE of three separate buildings and one abandoned foundation, the renovation of the Parkwood Lofts transformed a garden-apartment complex built in the 1960s into modern, loft-style apartments. Designed by Ron Wommack, Architect of Dallas, the 23-unit complex was constructed by gutting the existing one-bedroom units, reorienting the front doors to face the street, and enclosing walkways and porches to add rentable area to the property. The project, which is located near downtown Dallas, received praise from TSA Design Award juror Enrique Norton who said, "It is important to recognize the role that developers can play in increasing the downtown housing stock by putting money back into the city."

The reorganization created units featuring an upstairs bedroom area with a bathroom, and a living room, kitchen, and powder room on the lower level. The simple rectangular building was decorated with glass-and-metal canopies to redefine the visual identity of the dark grey brick and white stucco exteriors.

TA



4 The adobe brick exteriors were painted dark grey, and the newly enclosed areas and south building were covered in white stucco.

5 The interiors of each apartment offer open space and volume as the primary luxuries.

6 Three existing structures and one new building were joined to create the 23-unit complex.

**PROJECT** Parkwood Lofts, Dallas  
**CLIENT** Alan McDonald, Parkwood Development  
**ARCHITECT** Ron Wonnack, Architect, Dallas  
**CONTRACTOR** Parkwood Development, Dallas  
**CONSULTANTS** McHale Consulting Engineering (structural engineering)  
**PHOTOGRAPHER** James F. Wilson, Dallas

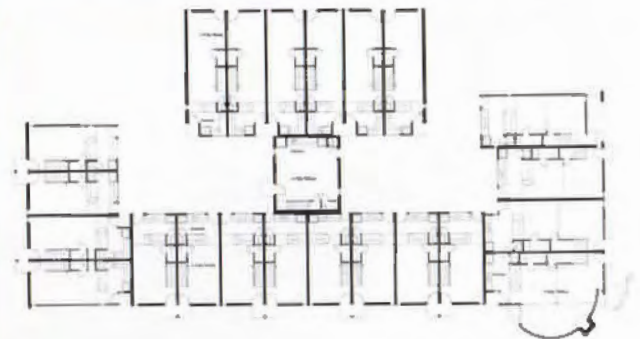

6

FIRST FLOOR PLAN

5



# Botanical Garage

By Susan Williamson

*Un proyecto de 300 pies cuadrados fue un recipiente de un premio de diseño TSA. Este proyecto consiste de un garaje/invernáculo añadido a una casa de los años '20 en Dallas. El cliente requirió la protección atraves de un diseño original, un jardín de flores adyacente a la nueva esta estructura. El arquitecto, Max Levy, resolvió el problema al proponiendo dos estructuras simples enclavadas a una pared de concreto con estuco. Los detalles y la forma simple escultural del proyecto impresionaron a los miembros del jurado.*

1 A greenhouse is attached to the garden side of the stuccoed wall; a flagstone terrace separates the addition from the garden.

2 Galvanized-steel watering cans attached to the stuccoed wall are used to collect rainwater from the garage roof.

A CARPORT AND GREENHOUSE ADDITION to a 1920s cottage in Dallas was the winner of a 1995 TSA Design Award. The 300-square-foot project, by Max Levy, Architect of Dallas, involved inserting two new structures onto a very tight site dominated by a mature flower garden. Because of the restrictions imposed by the site and to avoid a major impact to the garden, the owners asked that the carport and greenhouse functions be consolidated into one structure. To make the project even more challenging, they asked that the architect avoid the typically utilitarian form of such building types; instead they asked for a garden pavilion.

The architect responded with a pair of simple structures anchored by a stuccoed concrete-block wall. A "lean-to" greenhouse is attached to the side of the wall facing the house and garden. On that side, a flagstone terrace separates the addition from the garden. On the driveway side of the wall is a canvas-roofed, tent-like shelter for one car. The roof is supported by a frame of custom-fabricated, galvanized steel. Redwood slats, spaced to



2

allow light to enter, enclose the garage on three sides (the fourth side is the stuccoed wall). A ten-foot panel of redwood slats, framed by more galvanized steel, hinges open to serve as the garage door.

The whimsical centerpiece of the project is a row of watering cans hung on brackets mounted on the stuccoed wall next to the greenhouse. From a practical point of view, the cans collect rainwater from the garage roof for use in the garden and greenhouse. On a less practical note, the row of cans provides a sculptural element of metal and shadow, the focal point of a project otherwise marked by simplicity and restraint. The details were what caught the TSA Design Awards jurors' attention; Enrique Norton called them "wonderfully executed." **TA**

**PROJECT** Carport and Greenhouse, Dallas

**CLIENT** R.S. Adams

**ARCHITECT** Max Levy, Architect, Dallas (Max Levy, architect; Susan Mackey, project manager)

**CONTRACTOR** Lakeside Remodeling

**CONSULTANTS** Walker Structural Engineering (structural engineering)

**PHOTOGRAPHER** Max Levy

3 The garage is on one side of the stuccoed wall while the greenhouse is attached to the other side.

4 The garage portion of the addition is a tent-like structure of canvas and redwood.

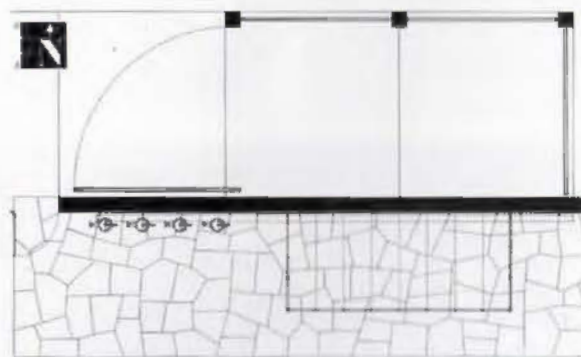

3



4

# Pavilions and Stone

By Vincent P. Hauser

*Lake/Flato Arquitectos diseñaron la residencia para la Familia Lasater, la cual fue construida en en una colina con vista a un bello paisaje natural. La casa está compuesta de varias unidades residenciales organizadas alrededor de patios con aspectos japoneses. Estos unos patios fueron diseñados antes que las viviendas, con el propósito de que promuevan la máxima ventilación natural. Los dormitorios y áreas privadas fueron integrados a la pendiente del terreno, y a su vez forman los espacios exteriores habitables.*

1 Sealed and waxed sandstone floors complement the white oak wall panels and limestone-block wall at the entrance.

2 Limestone-block walls and trellises provide edges and frame views from the north courtyard of the Lasater Residence.

TAKING ADVANTAGE OF A SLOPING SITE overlooking a wide river valley, Lake/Flato Architects of San Antonio has designed a 1995 TSA Design Award-winning residence for the Lasater family of Fort Worth. Beginning at the highest part of the site, the path from the garage leads through the house to a series of courtyards, around which the residential pavilions are organized. "Most of the exterior rooms were designed prior to the living areas themselves, which were then designed to catch the prevailing breezes," says architect Ted Flato. The gardens themselves, created with the help of landscape architect Rosa Finsley, were designed with a Japanese sensibility, and incorporate native plants from Texas and the Southwest.

The design of the interiors, as well as the relationship of the living areas to the ground plane, originates from this point of view as well. "The bedrooms and the private areas of the house are recessed into the sloping site and appear as low-scaled stone walls that cut the site into a series of courtyards and streets," says Flato.

TA







**PROJECT** *Lasater Residence, Fort Worth*  
**CLIENT** *Mollie and Garland Lasater*  
**ARCHITECT** *Lake/Plato Architects, San Antonio (Ted Plato, principal; Karla Greer, project architect; Ted Plato, David Lake, Karla Greer; project team)*  
**CONTRACTOR** *JBM Builders, Inc.*  
**CONSULTANTS** *Kings Creek Landscaping, Inc. (landscaping), Almar-York Co., Inc. (HVAC), Reynolds, Schlattner, Cbetter & Roll, Inc. (structural engineering), Graham Martin (light fixtures)*  
**PHOTOGRAPHER** *Michael Lyon*

2



3



5



4

3 Copper-roofed pavilions are arranged around outdoor rooms that open to the ravine at the lower part of the site, overlooking a wide river valley in Fort Worth.

4 The living area ceiling and wall panels installed by craftsman Mike Reznikoff are made of white oak finished with natural oils.

5 site and floor plan



Greg Hurley

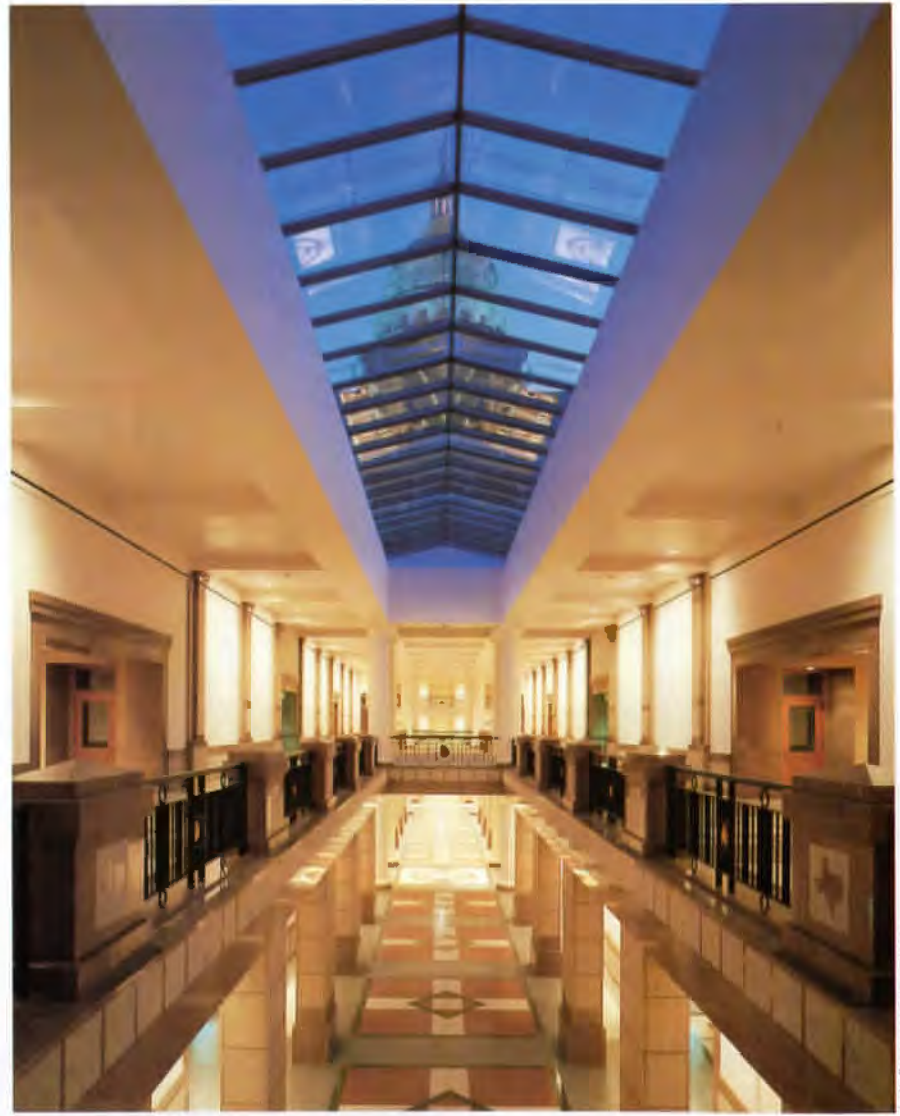

Alex Zvonkovic Photography

## Before and After

By Susan Williamson

*La restauración y expansión del Capitolio del Estado de Texas envuelve el trabajo de 3D Internacional, de Houston, y el de Ford, Powell & Carson, de San Antonio. El gran proyecto la incluye restauración de la fachada del edificio y la restitución del interior a su estado original. El proyecto además incluye una extensión nueva de 661,000 pies cuadrados, que conecta al histórico edificio en un nivel subterráneo.*

1 The Capitol's Senate chamber was renovated, including restoration of the original acid-etched and metal skylights.

2 The skylighted main gallery of the underground extension provides visitors with a view of the historic Capitol dome.

THE RESTORATION AND EXPANSION of the 100-year-old Texas State Capitol was the winner of a 1995 TSA Design Award. The project, undertaken by a joint venture of 3D/International, Inc., of Houston, and Ford, Powell & Carson, Inc., of San Antonio, involved both the \$84-million interior and exterior preservation of the historic 360,000-square-foot State Capitol building (see *TA*, Sept/Oct 1995) and the \$69-million construction of a 661,000-square-foot underground extension (see *TA*, March/April 1993).

The Capitol's exterior was extensively repaired and restored, while interior spaces were returned to their original configurations by removing infilling and mezzanines, and by integrating mechanical systems into floors, ceilings, and walls. To relieve overcrowding in the historic building, new legislative offices, and meeting and hearing rooms, as well as support facilities and parking, were created in an underground extension on the north side of the Capitol. The extension, organized around a skylighted central gallery, is connected to the Capitol by an underground tunnel.

TA



Greg Hundley

**PROJECT** Texas Capitol Extension and Preservation, Austin

**CLIENT** State Preservation Board, Austin

**ARCHITECT** 3D/International, Inc., Houston and Ford, Powell & Carson, Inc., San Antonio, a Joint Venture (Kirby M. Keabey, FAIA, project director; Boone Powell, FAIA, design principal for preservation; Carolyn Peterson, FAIA, preservation principal; John Mize, project manager; Bob Wise, project architect for interior preservation; Jeff Fetzer, project architect for exterior/interior preservation; Robert Baugher, field architect for preservation; Roy Lowey-Ball, Ellen Berky, Tod Scrimpsber, Bill Palmore, Matt Morris, Yu-Long Yang, David Brown, Andy Matjasko, Rod Cox, Diane Berry-Hays, Robert Rocha, project team for preservation; G. Norman Hoover, FAIA, design principal for extension; C.K. Pang, project designer for extension; Ray McClure, project architect for extension; Lance Hu, Rick Fals, Marissa Yu, Brad Glaesmann, Ed Tufis, Ginny Mullins, project team for extension)

**CONTRACTORS** SAE Sparz Glass, San Antonio; and Charter Builders, Inc., Dallas

**CONSULTANTS** The Datum/Moore Capitol Joint Venture (structural engineering), Carter & Burgess, Inc. and 3D/I Engineering (mechanical, electrical, and plumbing engineering), S.A. Garza Engineers, Inc. (civil engineering), E.L. Fly Associates, Inc. and Ford, Powell & Carson, Inc. (landscape architecture), Construction Cost Management and 3D/International, Inc. (estimating), Volz & Associates (preservation technology), George Sexton Associates and Craig Roberts Associates, Inc. (lighting), Mulhauser/McCleary Associates, Inc. (food service), Consul, Ltd. (telecommunications), Rolf Jensen & Associates, Inc. (life safety), Sound Visions, Inc. and Rose & Associates (acoustics and audio visual), Fuller, Dyal & Stamper, Inc. (graphics), Fugro-McClelland Southwest, Inc. (geo-technical engineering), Hardware Documents, Inc. (hardware), Elevator Service Professionals, Inc. (vertical transportation), GJM Consulting, Inc. and Lewis A. Waldrop, Consulting Engineer (glass and glazing), Asbestos Control Consultants, Inc. and KIW Environmental Services, a Joint Venture (hazardous materials), Joiner & Company (acoustics), Walter P. Moore & Associates (traffic engineering), The Architects Office Corporation (excavation coordination)

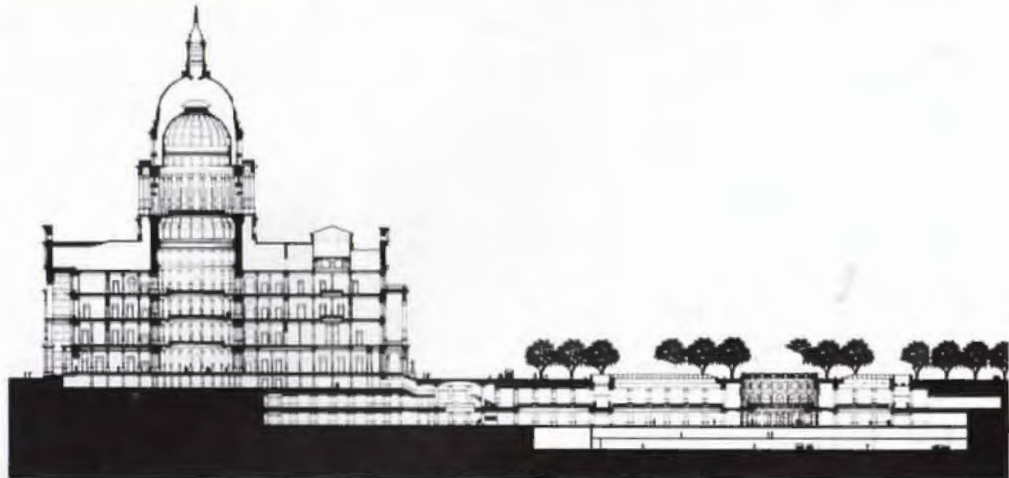
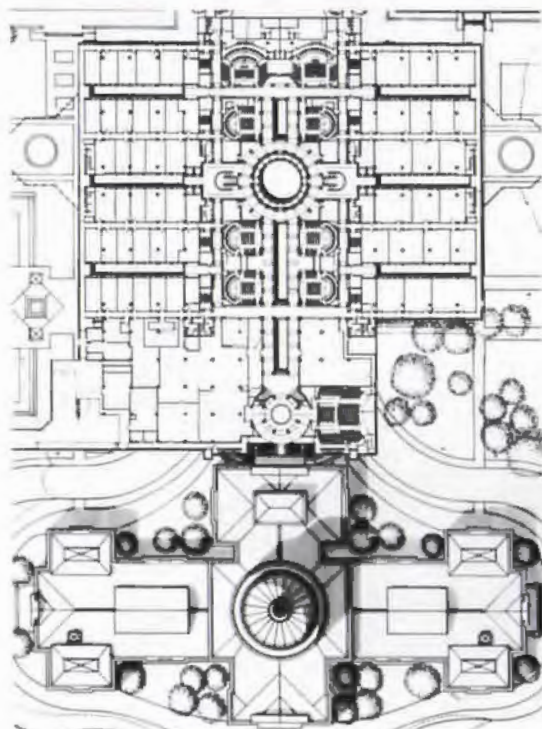

5

3 Where spaces had to be subdivided, a partition system integrating cabinetry, air conditioning, and glass panels was used to preserve the visual image of the historic spaces.

4 As shown on the site plan, the new underground extension is located to the north of the historic Capitol building.

5 The below-grade extension is connected to the Capitol through a system of pedestrian and service tunnels.

4

# Flowering Procession

By Mark Forsyth



1

*El nuevo Centro de Investigación de Flores Silvestres no es solo un centro educativo para la promoción del estudio de la flora y fauna local, sino también es una atracción turística.*

*El complejo que recientemente inaugurado fue fundado por Lady Bird Johnson. El complejo de edificios está organizado alrededor de un patio interior, incluyendo una torre de observación que además sirve de cisterna. Todas las estructuras contienen un sistema de canales receptores de agua de lluvia, la cual se almacena para la irrigación de las plantas.*

1 Stone arches marking the entrance carry water to a round cistern; a pond collects water draining from the gift shop's roof.

2 The National Wildflower Research Center is surrounded by plants indigenous to the Texas Hill Country.

AWARDED A 1995 TSA DESIGN AWARD, the National Wildflower Research Center (see *TA*, July/August 1995) has created a new study and visitor's center on its 40-acre site southwest of Austin, with the purpose of promoting the knowledge and use of native plant life. The 54,000-square-foot complex, designed by Overland Partners of San Antonio, includes research and education laboratories, a variety of gardens, a botanical library, exhibit space including an auditorium, and a gift shop. While the visitor's complex opened only last April, the site was purchased in 1982 by the Center's founder, Lady Bird Johnson.

The buildings are organized around a central courtyard and an observation tower that also serves as a large cistern. Semi-formal beds of native plants surround the buildings, while a nature trail leads visitors into the undisturbed landscape around the main complex.

Demonstrating an ecologically sensitive approach to the site, which sits within the restricted development confines of the Edwards Aquifer, the center operates an extensive system of rainwater-gathering devices, which collect approximately 450,000 gallons annually; this water is used for on-site irrigation. In addition, the buildings were positioned to minimize their impact on the existing landscape; only one tree was lost during construction.

Both the gardens and the buildings were designed to blend in with the surrounding environment. Native plants that dominate the Center's landscaping and the indigenous stone, wood, and galvanized metal of the buildings reflect the Hill Country landscape.

TA



2



3 The complex is organized around a central courtyard reminiscent of the San Antonio missions.

4 Arches constructed from native stone mark the entrance to the Center's auditorium.

**PROJECT** National Wildflower Research Center, Austin  
**CLIENT** National Wildflower Research Center  
**ARCHITECT** Overland Partners, San Antonio  
**CONTRACTOR** Bartlett Coker/Austin Commercial, Austin  
**CONSULTANTS** Danysb-Lundy & Associates (structural engineering), Barron Engineering, Inc. (mechanical and electrical engineering), Darrel Morrison (environmental consulting), Bury & Pittman (civil engineering), Achillume (lighting design), J. Robert Anderson, Eleanor McKinney (landscape architecture), Deaton Museum Services (exhibit design)  
**PHOTOGRAPHER** Greg Hursley

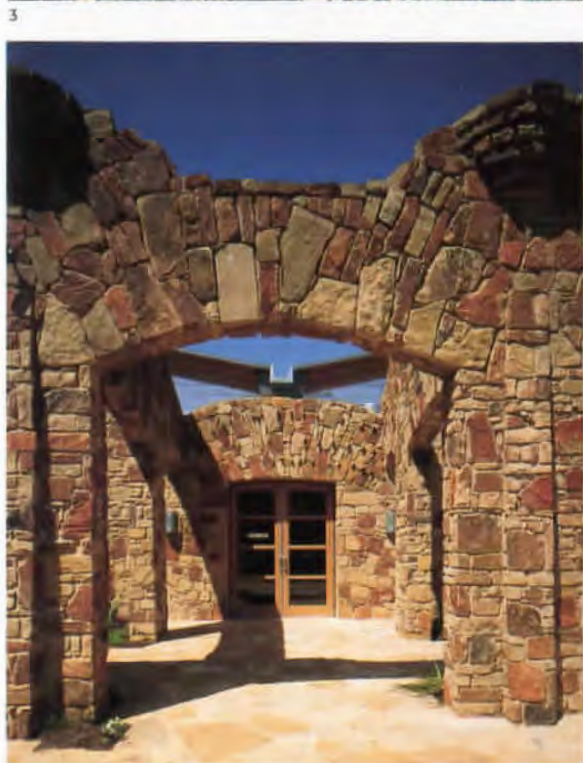

- KEY TO PLAN**
- 1 ENTRANCE CISTERN
  - 2 COURTYARD
  - 3 AUDITORIUM
  - 4 GALLERY
  - 5 SEED COURT
  - 6 OBSERVATION CISTERN
  - 7 LIBRARY
  - 8 ADMINISTRATION
  - 9 RESEARCH
  - 10 GREENHOUSES
  - 11 DISPLAY GARDENS
  - 12 HOME COMPARISON GARDENS
  - 13 GIFT SHOP

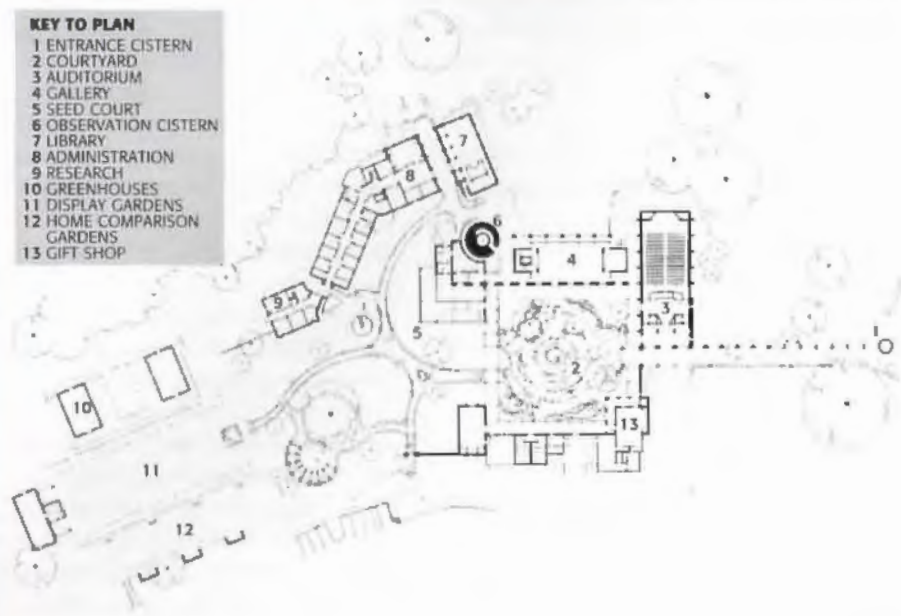

# Survey

## **From Jefferson to Wright** 70

**TRAVEL** Dallas architect Max Levy writes about a pilgrimage to Monticello and Fallingwater.

## **A Visual Feast of Color** 73

**BOOKS** Houses on the Pacific Coast of Mexico are the subject of a new book reviewed by architect Gerald Moorhead, FAIA.

## **Garden Gateway** 74

**CRAFT** Architect Lars Stanley and ironsmith Louis Herrera collaborated to create a dramatic new entry to Austin's Zilker Botanical Gardens.

## From Jefferson to Wright

**TRAVEL** When I was in the fifth grade I looked up the term "modern architecture" in the encyclopedia. The definition was accompanied by just two photographs, both classic views of Fallingwater. The definition I did not understand, but the astonishing images I have never forgotten. My awareness of Monticello, on the other hand, did not begin with the same spontaneous combustion. More like an acquired taste, it has fermented slowly from about college on. Both buildings are houses, withdrawn far into the countryside to establish their rarefied atmosphere. Fallingwater, in Bear Run, Penn., was designed in 1935 by Frank Lloyd Wright for Edgar Kaufman. Monticello, near Charlottesville, Va., was designed and built from 1769 to 1823 by Thomas Jefferson for his own use. Having carried on long-distance relationships with these two mythic buildings for years, I resolved last fall to make them the sole destinations of a trip taken alone.

I was soon reminded that the pleasure of firsthand architectural encounters lies not in confirming the familiar images and facts absorbed over the years from books, but in the unexpected details and nuances, the warm pulse of reality that evades capture by a thousand cameras. What I sought on this trip was not the view *of* the window, but finally, the view *from* the window.

Early on a beautiful, cloudless morning I arrived at the foot of Jefferson's beloved mountain, and boarded one of the buses that shuttles visitors up to the house at the top. As the bus spiraled upwards through the primeval woods, I thought about the wilderness in which this sophisticated outpost was created. In Jefferson's time the 130-mile trip from Washington, D.C., to Monticello took at least four days and required the fording of several rivers. Suddenly, swinging around the last incline to the mountaintop, I caught a fleeting glimpse of the top half of Monticello's dome above the treetops. In the autumn sunlight the dome was the color of bone, suggesting a vast cranium.

The bus left me at the garden gate that stands on axis with Monticello's front door. Surprisingly, one is not greeted by the familiar domed west elevation that we all know from the tail side of a nickel. Here instead is a simpler east facade, a symmetrical architectural remembrance of a golden classical past. Attracting attention atop the ridge of the en-

try portico is a unique tin wind vane that pivots on a cross-braced wooden frame painted white. The rod of the vane extends down through the roof to a dial on the ceiling so the wind direction can be read from the portico's shelter. It is quite revealing of the American character that this relatively small utilitarian device is of equal power in our mind's eye to the entire formal facade of the building—pediments, columns, bricks, and all. From the garden gate one can see a dual theme that is to be repeated everywhere, outside the house and in: a lofty idealism of pure form and calculated proportion, brought down to earth through intimate, inventive human details. Not a bad architectural formula, even for us today.

Touring through the house, one sees at every turn the evidence of a probing architec-

**Before this trip I had always regarded American colonial architecture as a rather dry style, withdrawn from nature by a preoccupation with its own rigid rules. This prejudice left me unprepared for Monticello's pervasive earthiness.**

tural intellect. Each room is an experiment in classical form and ornamentation, and Yankee improvisation. Although Monticello's classicism does convey a timelessness, it is Jefferson's boyish tinkering that gives this antique building its eternal youth: the double French doors that open in unison when one is pushed; the rotating dining room door with serving shelves mounted on one side; the ladder that converts to an unobtrusive pole by folding one side into the other—the domestic contrivances are numerous and well known.

Less well known is the fact that all of the bedrooms in the house are unobstructed by beds. Jefferson tucked the beds into wall alcoves, trundle-style, leaving the square, rectangular, or octagonal shape of each bedroom clear. The resulting sensation of geometry is intensified by the fact that the bedrooms are small, they are sparsely furnished, and their dark oak floors pop out visually against plain

light walls. To the modern eye the crisp effect is marvelous.

Jefferson tinkered not only with domestic gizmos and spatial strategies, but also with the scale of various architectural details. I was amused, for example, by his treatment of moldings made large and muntins made small. Most of the door casings and base trim are dramatically overscaled for the doors and rooms they frame. The result is a playful expressiveness, implying that each door is a ceremonial passageway, and that each room is of a stature far beyond its actual size. Charles Moore and Robert Venturi come to mind. By contrast, the rails, stiles, and muntins of the

iness. First, there are the building's reddish bricks rising from the mountain's reddish soil. Although brick made on-site was once commonplace, the sight of such directness today has a penetrating effect upon the viewer.

Secondly, there are the famous triple-hung windows. Present in every ground-floor room, their sills are at floor level, and with their sashes slid up overhead, they transform into doorway-size openings. In its day, with all its gridded panes retracted, the building must have resembled an enormous open-air garden pavilion, an occasional bird flying clear through.

Thirdly, there is the way the building is

sited. It does not merely sit on the land, but is imbedded into it in such a way as to suggest another famous building dear to most of us. When the Kimbell Art Museum was completed, I was amazed to discover that Kahn had sculpted a split-level situation out of a seemingly flat site. This brilliant strategy served artistic effect: By collecting cars and "servant

spaces" at the lower level, he freed the galleries above to celebrate in the light. Likewise, Monticello at first appears to be a one-story structure resting on a level site. But along the north and south sides of the house, Jefferson finessed the grades to fall away with the hillside, opening up a lower level to accommodate stables and numerous other support functions. As at the Kimbell, the upper level is released to glory in a seemingly unencumbered existence.

A sizable portion of this glory is possessed by the building's remarkable promenades, which roof two-thirds of the utilitarian spaces below, the remaining third being covered by the house itself. They extend out from Jefferson's study on the south and the dining room on the north like great spindly L-shaped arms, embracing the mountaintop with a passion. I noticed that the tourists seemed to linger on these promenades longer

than anywhere else on the site. This tendency is no doubt invited by the fact that the promenades' long, narrow proportions and wood decking have a carefree, nautical quality, and one is irresistibly drawn to lean upon the railing and lose oneself in the rise and fall of the landscape to the horizon. Incidentally, the wood decking rides atop a unique "pleated" metal roof that is entirely concealed from view. Rainwater trickles through the decking joints and is shed by the metal roof below.

Crowning the mountain is the building, and crowning the building is the dome, and crowning the dome is an oculus that is glazed boldly by a single pane of glass. To determine the diameter of the oculus, Jefferson apparently worked backward from the largest piece of glass available in his day. This would have been a four-foot-diameter disk formed by spinning molten glass on the end of the glass blower's tube. In cross section the disk was thicker in the middle and thinner at the edges, making it ideal for the shedding of rain water when installed flat over the opening. This remarkable detail is the only instance where Monticello's dual themes of ideal form and human ingenuity merge seamlessly into a single compelling moment.

Beneath the oculus is what Jefferson called his Sky Room, a faceted hemispherical volume buoyant with light. Through the oculus a shaft of sunlight traces the sun's journey across the floor, while around the exterior wall, enormous round pivoting windows frame views of treetops. It is the most pure and powerful and mysterious room of the house. Its function has been debated for years: billiard room, library, playroom, guest room, or perhaps even just the resulting interior space of an exterior form needed to visually unify the building. However, after touring all of Monticello, a 50-year built record of Jefferson's tireless intensity, I was not so much troubled by the Sky Room's lost function as I was struck by its transcendent sense of calm. It is like the last paragraph of a great autobiography. How fitting that the room's principal view is up.

About six hours' drive northwest from Monticello is the rolling terrain of western Pennsylvania. It reminded me of the toy-like countryside found in Grant Wood's heartland paintings of the 1930s. Here are cornfields of corduroy perfection coursing over voluptuous hills, bordered by vast dark woods that heave up at dizzy angles, and there's even an occa-

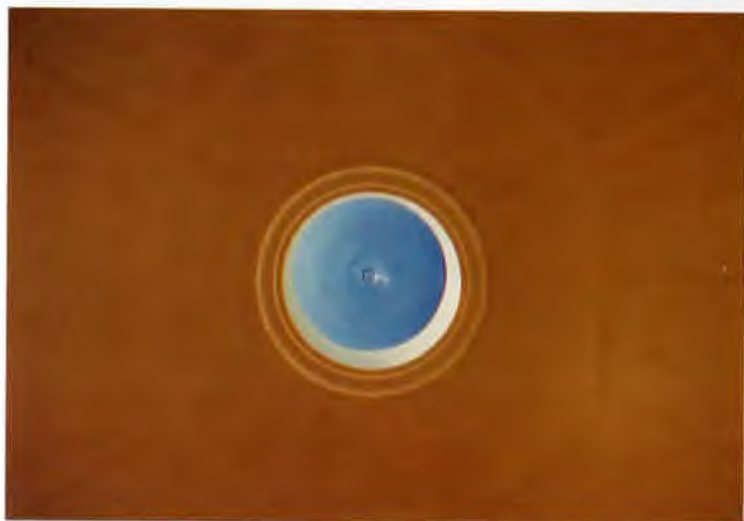

Max Levy

The dome at Monticello is crowned by an oculus that is glazed with a single

pane of glass, a four-foot disk thicker in the middle and thinner on the edges.

windows and doors have been honed down to stunningly delicate proportions. This is apparently the result of a mind fascinated by the tug-of-war between refinement and physical performance. When I compare Jefferson's very appealing minimalist muntins to the beefy dimensional imperatives of today's millwork shops, and when I consider that these muntins have been happily doing their job for 200 years, my skepticism surrounding some aspects of "progress" moves up a notch.

Before this trip I had always regarded American colonial architecture as a rather dry style, withdrawn from nature by a preoccupation with its own rigid rules. This prejudice left me unprepared for Monticello's pervasive earth-

sional little carpenter gothic church sitting like a game token by the roadside. Deep in these woods, perched above a stream known as Bear Run, is Fallingwater.

Paralleling at a distance the original driveway, a gravel footpath ushers today's visitors through woods whose canopy begins about where most Texas trees leave off. Drama builds quietly as the humble sound of one's own footsteps on gravel contrasts increasingly with the unfolding vista of brilliance up ahead. Through the dark verticals of tree trunks the horizontals of terraces and roof planes are intermittently pieced together, shimmering in dappled sunlight. The first unobstructed view opens up at the path's end: You are across the stream from the house, at about eye level with it, and at an oblique angle. It is not the famous view from below

**Today one aspect of the initial shock of Fallingwater is how *old* it is. We forget that this icon of modernism is a 60-year-old version of the future. If anything, its age heightens one's sense of wonder. After walking through the woods, it's like coming upon some technological treasure from a Jules Verne novel.**

the falls. In fact, the stream is not even visible at this point, although you can hear it.

I had anticipated the building's thrilling conquest of man over nature, a preconception bred by years of familiarity with famous photographs and accounts of Wright's forceful personality. In person, however, from this initial vantage point, the cantilevers appear to be poised out of consideration for the rhododendron that covers the forest floor. It turns out, as I moved around the site, that the building's projecting planes convey no conquest of nature at all, but, on the contrary, a profound reverence and tenderness towards the landscape. When the stream and falls do come into view, the cantilevers still do not seem bravely triumphant, but more like a gesture of benediction over the water. It is an archi-

tectural levitation act so serene that it cannot fail to lower one's blood pressure.

Two additional elements add nuance to this floating quality. From the bottom of a cantilevered terrace a stairway is suspended to within inches above the stream, poised like the toe of a ballet dancer. Meanwhile, reaching out from the top of the building is an open walkway that arcs up around the hillside to a guest cottage. Moving in unison with the walkway is a thin concrete shell canopy that arcs, folds, and cantilevers all the way up the hill in an astonishing twirl of weightlessness. From a distance this canopy itself looks like a stairway hovering with care above the landscape.

Today one aspect of the initial shock of this building is how *old* it is. We forget that this icon of modernism is a 60-year-old version of the future. I do not mean this negatively in any way. If anything, its age heightens one's sense of wonder about the place. After walking through the woods, it's like coming upon some technological treasure from a Jules Verne novel: You know the object has a compelling air of the future about it, yet it is rendered in warm, old-fashioned materials. There is something irresistible about this architectural blending of the 19th and the 21st centuries. Perhaps we would do well to consider this recipe if modernism is ever truly to win over the public's sensibilities.

There is a dramatic contrast between the building's bold overall design and the intimate entry that one quietly discovers around on the side. In our own era, a building's entry is often overemphasized, pretentiously pumped up beyond any other experience that the building has to offer. Fallingwater's front door, by comparison, is preceded by a calm space, enfolded by thick stone walls, its dimensions admitting only one visitor at a time. It is as though the building has just performed to a standing ovation, and now it is welcoming us individually, backstage, in the most personable manner. The effect is far

more dramatic than an overtly dramatic entry would have been.

Fallingwater's floor plan has always struck me as an enormous abstracted fireplace, big enough to live in. How ironic when I first set foot inside the entry to be greeted by the smell of a fireplace. In person, the spreading masonry forms of the house's three fireplaces do seem to embrace all the living spaces and harbor the built-in cabinetry and seating.



A thin concrete canopy at Frank Lloyd Wright's Fallingwater arcs, folds, and cantilevers its way

up the hillside, looking like a weightless stairway hovering above the landscape.

The wood grain of all the cabinetry is run horizontally, visually extending the horizontal ledgestone's reach around the spaces. The entire house, including the terraces, is paved in flagstone, and because this stone runs straight into the fireplaces without a change of level or material, one seems to be standing upon the hearth wherever one goes.

Touring the house, inside and out, one can detect a faint droop in several cantilevers, but generally the building appears to be in beautiful condition. Having read for years of battles waged against the building's deterioration, this was a welcome discovery. I witnessed an example of the curatorial zeal that keeps the place pristine when I was admitted to the mechanical room. This room lies at the base of the vertical stone mass that visually anchors the thrusting cantilevers. There I came upon two attendants, attired in kelly-green golf shirts (complete with Fallingwater "designer" logo).



Armed with feather dusters, they were studiously dusting each pipe and duct leading to and from the furnace.

Paul Rudolph once observed that the entire house, including its spreading terraces, could all fit within a typical 50-by-150-foot suburban lot. So large does this building loom in our collective architectural consciousness, that this assignment of overall dimensions gives us pause. Even when visiting the building, one is never sure of the size of the place. The entry sequence through the woods is like viewing an architectural Cheshire Cat, appearing, disappearing. Standing across the stream from the house you think you have an idea of its scale, then someone walks out onto a terrace and your estimate shrinks by 50 percent. Your perceptions are deceived by the terrace railings, which are only about 26 inches tall. This low height contributes markedly to the exhilaration of being on the terraces (building officials please note: 100,000 people visit this place each year, and nobody has ever fallen overboard). In terms of scale inside, I noticed the smallest rooms carried the biggest impact. They possess all the characteristics of the larger spaces, only more concentrated. Had they been formed conventionally with four walls meeting at four corners, their limited dimensions would have felt discouraging. Instead, they are loosely formed by

shifting planes of stone, plaster, and glass, some of the planes extending on outside beyond the glass line. By holding the ceilings unusually low, these exploded compositions are held together, and the compression of the spaces arouse an almost primal pleasure of being sheltered. My guess is this involuntary stirring arises from some animal instinct, lying dormant in us all under tons of blank sheetrock.

After a day of absorbing exploration, it suddenly dawned on me that I had not seen

**The entire house, including the terraces, is paved in flagstone, and because this stone runs straight into the fireplaces without a change of level or material, one seems to be standing upon the hearth wherever one goes.**

the famous view from below the falls. I followed the proper path downstream and, nearing the hallowed vantage point, was halted by a sign that read, "Trail Closed Due to Erosion by Foot Traffic." I thought of the saint's

statue whose toe has been worn away by the kisses of loyal pilgrims. And then I recalled a detail at Fallingwater's entry. Just outside the front door there is a small square pool with a single jet of water. Dangling from a chain above the pool is a bar of soap. The docent told me the Kaufmans enjoyed barefoot walks in the woods, and could wash off their feet here before returning indoors. This explanation notwithstanding, the sacred overtones are inescapable. At some point Wright designed a small meditation chapel intended for the grounds nearby, but it was never built. Perhaps after a few seasons on their terraces above the falls, the Kaufmans realized that a chapel would not be required after all.

Bear Run flows into the Youghiogeny River, which feeds the Monongahela, which empties into the Ohio, which merges with the Mississippi, which flows all the way down to the Gulf of Mexico. On the flight back to Dallas, I dwelled upon these facts, a stream of consciousness, you might say. Somehow this speeded the journey home. As we prepared for landing, I happened to notice for the first time the stains of Monticello's red soil of the cuffs of my khaki slacks. I am happy to say that the stains have not come out at the cleaner.

**Max Levy**

*Max Levy, winner of a 1995 TSA Design Award (see page 62), is an architect practicing in Dallas.*

## A Visual Feast of Color

*Mexico: Houses of the Pacific*  
by Marie-Pierre Colle, photography by Ignacio Urquiza

ALTI Publishing (La Jolla, 1994)  
223 pgs., 215 illus., \$55 hardcover

**BOOKS** In the introduction to *Mexico: Houses of the Pacific*, Mexican architect Pedro Ramirez Vazquez notes that "a singular group of Mexican architects has reevaluated and reinterpreted the traditional use of natural resources and the role of climate in the houses of the Pacific coast. The result is a dwelling thoroughly integrated into the environment, inviting its residents to enjoy the pleasures of nature. . ."

The 2,000-mile-long Pacific coast of Mexico, from the tip of Baja California to Guatemala, is a strong landscape of sun, sea, and jungle. Vernacular architectural forms,

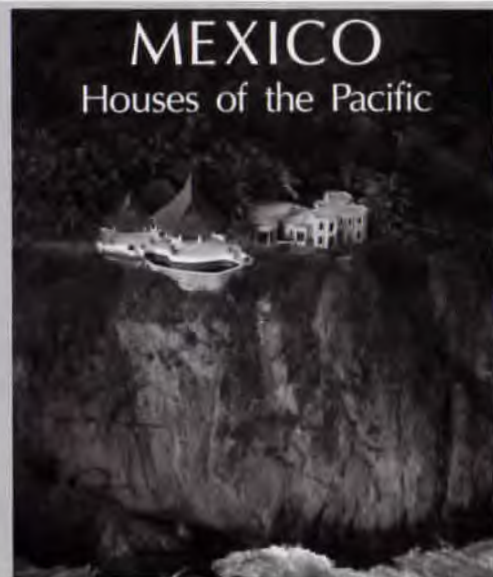

particularly the palapa, a post-and-beam hut with a thatched roof, inspire simplicity of form, casual living close to nature, and bold colors in local materials and handicrafts.

Since the early 1970s, Mexican architects have developed something of a "coastal style" in sympathy with this natural and man-made environment. The style has apparent affinities with the planar colorism of Barragan and Legoretta but otherwise rejects any modernist reference in favor of the vernacular.

The brief text gives a little background on this development, but the book is mostly about the pictures. The luscious photography captures romantic vignettes from over 30 homes, although none are fully described with plans or comprehensive photos. The book is essentially a visual feast of color, conveying the feeling rather than the knowledge of these places. It's not hard to imagine languorous days spent in shady arbors overlooking the sea, fruit drink in hand, an inspiration to simplicity of space, form, and life.

**Gerald Moorhead, FAIA**

*Gerald Moorhead, FAIA, a TA contributing editor, is an architect practicing in Houston.*

## Garden Gateway

**CRAFT** A new entrance gate to the Zilker Botanical Gardens in Austin was installed this summer, consummating a two-year effort by local garden clubs and the City of Austin. Designed by Austin architect Lars Stanley, the new gate blends the spirit of the art nouveau style and the botanical sensibility of Charles Rennie Mackintosh with designs of familiar Texas flora and fauna. The result is very satisfying, and well-suited to the gate's setting.

The Zilker Botanical Gardens feature native plant and xeriscape gardens, water gardens designed by Isabu Taniguchi, and an extensive rose garden. The entry-gate project

1 the new entrance gate at the Zilker Botanical Gardens in Austin

2 The branches of the oak tree take shape, alluding to art nouveau designs.

3 detail of English ivy leaves during fabrication in Louis Herrera's shop

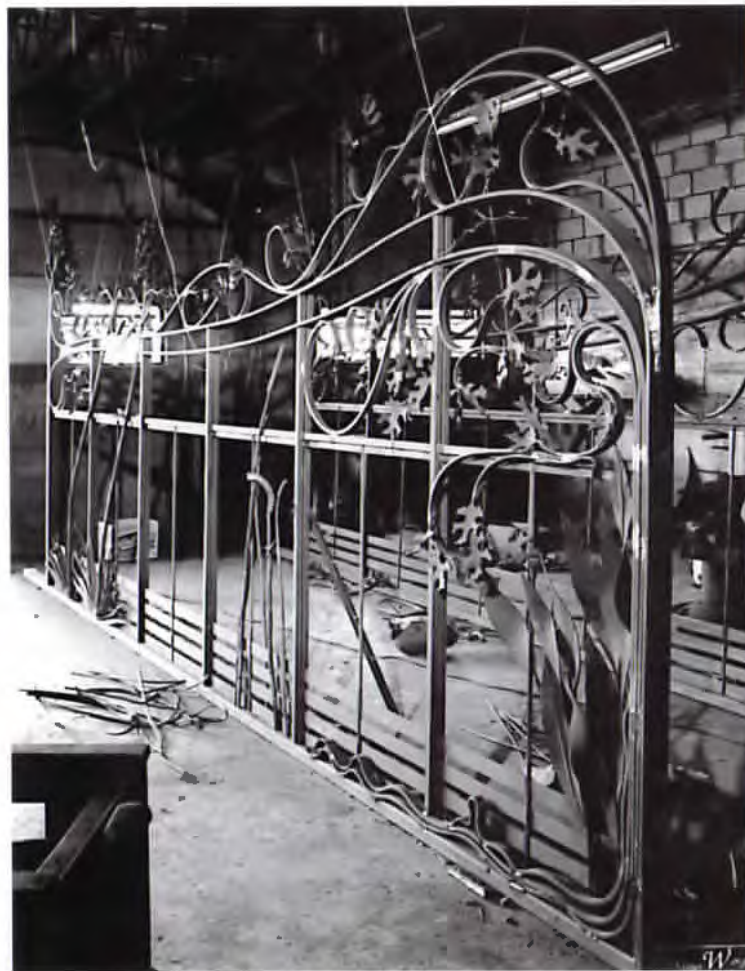

2



3



1

was funded by a substantial grant from the Austin Area Garden Council, the City of Austin Art in Public Places Program, and funds from the Austin Parks and Recreation Department (PARC). The design, fabrication, and installation of the gate is the result of a lengthy collaboration between ironsmiths Stanley and Louis Herrera, also of Austin.

Beginning with a concept initially proposed by Tom Randall of PARC featuring only desert plants, Stanley and Herrera, both well-known locally for their metalworking and fabricating expertise, were asked to collaborate on the completion of the project. At the suggestion of the Garden Council, they eventually expanded the theme of the design to include representations of a diverse range of plants, centered around a representation of a live oak tree. Under the shade of the tree, English ivy and cast iron plants are represented. Moving away from the symbolic shade of the tree, a variety of native grasses are represented, until one reaches the edge of the gate with its prickly pear plants. The design

is intended to suggest a range of ecosystems, as well as some of the favorite plants at the Gardens, according to City of Austin horticulturist Valleri Edelbrock. Upon close inspection, one finds leaves of red oak, Spanish oak, and mountain laurel trees attached to the live oak tree branches; identifying the leaves will undoubtedly become a part of the many educational programs offered at the Gardens.

The completed gate was installed on stone piers, built as part of a separate contract, that unfortunately compete with the subtle rhythms and line of the gate itself. Taken as a whole, the new gate makes the most of a good opportunity, and is another successful effort

on the part of the Art in Public Places Program. Coordinating the many interested garden clubs, political entities, collaborating artists, and the multiple funding sources and contracts has become an art form itself. Zilker Gardens are operated by the city of Austin, and a consortium of 40 local garden clubs organized as the Austin Area Garden Council.

*Vincent P. Hauser*

## Products and Information

The companies listed in "Products and Information" are exhibitors in the 56th Annual TSA Design Products & Ideas Exposition in Dallas, Nov. 2-4.

**Acordia Benefit Services, booth 4:** Acordia offers TSA-endorsed, health-insurance programs and TSA-endorsed, workers'-compensation plans.

*Circle 11 on reader inquiry card*

**Acme Brick, booths 81 and 88:** Acme, the world's largest U.S.-owned brick company, is also the exclusive agent for the IBP Grid System used in mortarless-glass-block installations.

*Circle 16 on reader inquiry card*

**Acoustics & Specialty Systems, booth 54:** Acoustics & Specialty Systems represents manufacturers of commercial finishing systems. They represent Polygal U.S.A., Inc., a manufacturer of polycarbonate, structured-sheet glazing; Alpro Acoustics, producers of metal acoustical panels with a durable and environmentally-friendly, powder-coating finish; and Triarch Industries, suppliers of Duroplex-acrylic wall coatings that provide a durable finish with combinations of textures and colors.

*Circle 170 on reader inquiry card*

**Alenco, booth 26:** Alenco is a Texas-based manufacturer of commercial, aluminum window systems. They offer both commercial and heavy-commercial-rated products.

*Circle 129 on reader inquiry card*

**A-Lert Roof Systems, booth 72:** A-Lert manufactures and installs standing-seam metal roof systems.

*Circle 223 on reader inquiry card*

**Alloy Casting, booth 73:** Alloy Casting provides custom architectural-aluminum castings, turn-key service from drawings through creation of master patterns, and fabrication of tooling and casting of final products. Sizes range from 1"-by-1"-by-1" to 48"-by-48"-by-5", and from 0.1 pounds to 3.0 pounds. Other services provided include wood carving, tooling, powder coating, and finishing. Alloy offers free catalogs and brochures.

*Circle 232 on reader inquiry card*

**American Marazzi Tile, booth 113:** American Marazzi Tile is a manufacturer and distributor of ceramic tile. It produces and sells a full line of ceramic floor and wall tiles, natural-stone tiles, marble, granite, slate and limestone, and also sells handpainted and decorative tile, mosaic, and glass block.

*Circle 171 on reader inquiry card*

**American Tile, booths 89 and 96:** American Tile carries a large inventory of quality ceramic tile, marble, and granite.

*Circle 172 on reader inquiry card*

**Ameristar Fence Products, booth 65:** Ameristar is a manufacturer of Aegis residential and industrial ornamental-steel fencing and gates as well as aluminum transport-cantilever and estate-entry gates.

*Circle 173 on reader inquiry card*

**AMICO, booth 35:** Alabama Metal Industries Corporation has served the building-products industry for over 55 years. The company offers metal lath and accessories, vinyl-bead accessories, vinyl custom extrusions, security mesh, Secura-Lath, Ornamesh, light-gauge steel framing, Stay-Form, PVC Waterstop, and Screed Joint.

*Circle 36 on reader inquiry card*

**APCO Graphics, Inc., booth E:** APCO has been a manufacturer of architectural-sign systems since 1966. The company presents SignTrack, a unique system with countless applications, and can create sign holders, directories, poster holders, directional signs, store guides, and suspended-ceiling signs. This system assures the interchangeability and fit of replacement-sign inserts.

*Circle 174 on reader inquiry card*

**Azrock Industries, Inc., booth 77:** Azrock vinyl-composition tile is a top-quality, resilient-flooring product available in a wide array of colors and patterns. The Houston warehouse contains the largest inventory of VCT in North America.

*Circle 27 on reader inquiry card*

**Brock Manufacturing, booth C:** Brock-Dock planks are extruded, marine-grade PVC that cut like wood, but last much longer to reduce the high cost of maintaining a wood deck. The planks can be secured to wood, steel, or aluminum stringers or framing with no exposed fasteners.

*Circle 175 on reader inquiry card*

**CADVisions, booth B:** CADVisions is an authorized A/E/C and multimedia dealer for Autodesk and Softdesk with the only authorized Softdesk training center in the Southwest. The company is recognized for superior customer service and support by AutoDesk, and as the first Softdesk Premier Dealer with two registered consultants. CADVisions offers complete training, support, installation, networks, and services for the A/E/C industry.

*Circle 176 on reader inquiry card*

**CADworks, booth 17:** CADWorks is a reseller for Autodesk, Softdesk, and Cyco products, offering sales, service, training and support.

*Circle 177 on reader inquiry card*

**Chemical Specialties, Inc./CSI, booth 92:** The new ACQ Preserve pressure-treated wood attracts environmentally conscious customers and repels rot and decay. It contains no arsenic or chromium preservatives and is accepted by the ICBO and AWP. The guaranteed product weathers to a pleasing brown color, not a gray tint.

*Circle 178 on reader inquiry card*

**Chemprobe Technologies, Inc., booth 40:** Chemprobe offers advanced coatings for concrete, brick, and masonry, as well as water repellents and stains for above-grade walls and decks.

*Circle 179 on reader inquiry card*

**Cold Spring Granite Co., booth 1:** Cold Spring is a full-service supplier of domestically quarried granite for building facing (interior and exterior), paving, landscape areas, and industrial uses. The company's product line also includes slabs and thin tile.

*Circle 26 on reader inquiry card*

**Collins & Aikman Floorcovering, booth 64:** Collins & Aikman specializes in manufacturing carpet tiles and six-foot roll goods for the commercial market. The products are noted for their superb style and design features. These flooring systems provide long-term appearance retention.

*Circle 45 on reader inquiry card*

**Crossville Ceramics, booth 97:** Crossville Ceramics is a manufacturer of fine porcelain tile.

*Circle 180 on reader inquiry card*

**Drive-By-Plotting, booth 115:** Drive-By-Plotting provides CAD plots and blueprints, scanning, drawing conversions, and fast, efficient CAD service.

*Circle 76 on reader inquiry card*

**Elgin-Butler Brick Co., booth 57:** Elgin-Butler offers structural, ceramic-glazed facing brick and tile, featuring a new architectural-trim system in Stonetone-Ultramatt glazes.

*Circle 18 on reader inquiry card*

**Energy-Wise Management Systems, Inc., booth 68:** Energy-Wise provides structural insulated panels for residential construction, factory-fabricated with window and door openings, electrical chases, and termite treatment. The wall and roof panels feature low-energy consumption. A guaranteed HVAC cost program is available.

*Circle 181 on reader inquiry card*

**Eternit, Inc., booth 37:** Eternit Slates, a mineral-fiber-cement roofing slate is an affordable option to natural slates. Eternit Siding, a fiber-cement siding, offers a cedar appearance.

*Circle 182 on reader inquiry card*

**Eurocal Trading Co., booth 43:** An import company specializing in high-quality building stone, Eurocal represents Quartzile and Sandstone from around the world. Eurocal's products can be used for roofs, floor cladding, land sloping, swimming pools, or patios.

*Circle 183 on reader inquiry card*

**Featherlite Building Products, booths 59 and 60:** Featherlite is a leading manufacturer of concrete masonry units in various sizes, textures, and colors. Products include Astra-Glaze and Burnished masonry units, Texas Quarries Limestone, Stonewall Select mortarless retaining-wall systems, and American Polymer's Graffiti Solution System.

*Circle 6 on reader inquiry card*

**Guardian Industries Corp., booth 114:** A leading international manufacturer of flat-glass and fabricated-glass products used in architectural and automotive applications, Guardian supports the development of innovative solutions for architectural and automotive needs.

*Circle 183 on reader inquiry card*

**Hoover Brothers, Inc., booth 47:** Hoover Brothers is a distributor of auditorium seating, lecture-room seating, telescopic bleachers, science casework, library furniture, and computer furniture.

*Circle 184 on reader inquiry card*

**Hwa Yang Stainless Steel Industrial Corp., booth 61:** Hwa Yang specializes in Super #8 mirror-polished, etched-and-colored, stainless-steel sheets. The sheets are coated with double-PVC film to prevent scratches. Applications include column covers, elevator doors and cabs, curtain walls, storefront displays, signage, window frames, railings, ceiling systems, metal mirrors, electronics, escalator panels, cryogenics, and in the semiconductor industry.

*Circle 185 on reader inquiry card*

**International Conference of Building Officials, booth 71:** ICBO is the publisher of the Uniform Building Code and the Uniform Mechanical Code and co-publisher of the International Plumbing Code, International Private Sewage Disposal Code, and the Uniform Fire Code. Membership, design-evaluation/consulting services, and seminar information is available.

*Circle 31 on reader inquiry card*

**IPC Door and Wall Protection Systems, booth 52:** IPC is a manufacturer of wall-guards, handrails, corner guards, and kick plates.

*Circle 186 on reader inquiry card*

**Jewell Concrete Products, Inc., booth 98:** Jewell provides concrete-masonry products including the Keystone Retaining-Wall System, which features a secure, interlocking fiberglass-pin system and efficient installation; Decro-Face exposed-aggregate units and complementary split-face units; and Aurora fencing for both privacy and long-term value.

*Circle 7 on reader inquiry card*

**Johnson-Kelley Associates, booth 102:** Johnson-Kelley offers plan-review services for the Texas Department of Licensing and Regulation for compliance with the State of Texas Architectural Barriers Act and Technical Requirement Sheets.

*Circle 187 on reader inquiry card*

**Johnsonite, booth 29:** Johnsonite features rubber and vinyl flooring and flooring accessories, cove base, stair treads, and moldings with Safe-T-First products. The company has won various awards for product innovation and excellence including the ASID Interior Design Product Award, the IBD/Contract Product Design Award, and the IFMA Award.

*Circle 188 on reader inquiry card*

**KETIV Technologies, booth 13:** KETIV is a leading developer of architectural software for AutoCAD. ARCHT is a user-friendly, object-oriented architectural program based on the "Draw-It-Once" concept, which includes an extensive library of 2D and 3D symbols along with utilities and routines for commercial, institutional, and residential architecture. The system is user-customizable and flexible.

*Circle 56 on reader inquiry card*

**Kohler Company, booth 3:** Kohler provides plumbing fixtures, faucets, stand-by generators, and air-cooled engines.

*Circle 189 on reader inquiry card*

**Lawton Reprographic Centers, booth 2:** Lawton Reprographics offers a variety of services including Diazo printing, high-speed plotting, digital printing, color CADD plotting, color PostScript printing, color photography, mounting, and laminating.

*Circle 58 on reader inquiry card*

**LIFETILE Texas/Boral Brick Co., booths 78 and 79:** Lifetile offers a selection of concrete roof tiles featuring distinctive profiles in a range of architecturally compatible colors. The roof tiles are fully warranted, fire resistant, and engineered to provide maintenance-free protection. Boral is America's largest manufacturer of face brick in a large variety of colors, sizes, and textures.

*Circle 15 on reader inquiry card*

**Lone Star Plywood & Door, booths 6 and 7:** Lone Star is the North Texas distributor for Texas Weathershield windows and doors. The company is the largest custom millwork and door distributor in the Dallas metroplex.

*Circle 4 on reader inquiry card*

**Ludowici Rool Tile, Inc., booth 27:** Ludowici features clay roofing tiles, including mission, Spanish 'S', interlocking shingle, and shingle styles in various sizes and colors. A complete selection of fittings and custom colors is available.

*Circle 190 on reader inquiry card*

**Maxxon Southwest, Inc., booth 34:** Maxxon offers a complete line of quality underlayments for new construction, renovation, and repair. Products include Gyp-Crete, Gyp-Crete 2000, Dura-Cap, Level-Right, and Acousti-Mat. The company also features a complete line of in-floor radiant floor-heating systems for residential and commercial applications.

*Circle 191 on reader inquiry card*

**Mohawk Commercial Carpet, booth 41:** Mohawk manufactures woven and tufted carpet, wall covering, and indoor/outdoor mats. The company features creative design and styling as well as reliable performance, quality carpets. A new introduction to the line is a non-adhesive carpet-installation system called Hookloop.

*Circle 192 on reader inquiry card*

**North American Tile & Stone, booth 85:** This company is an importer and distributor of ceramic tiles, marble, limestone, granite, and glass block. Brands offered include Buchtal, Caesar, ICI-Nova, Exceed, Bisazza, Empress Green Marbles, Jaira Limestone, Halquist Limestone, and Weck Glass Block.

*Circle 73 on reader inquiry card*

**OMC Industries, Inc., booth 31:** OMC provides cast-bronze, brass, and aluminum architectural signage, plaques, letters, and logos for a variety of uses including building identification, dedication, and recognition, and ADA-compliance. Cast-engraved signage, municipal seals up to 6 feet in diameter, sculpted bas-relief castings, and reproductions of historic hardware are available.

*Circle 22 on reader inquiry card*

**Pavestone Company, booth 83:** This precast, modular-concrete producer is dedicated to the production of segmental-paver and retaining-wall units. Six regional manufacturing facilities distribute to 23 states making Pavestone the largest supplier of modular-concrete products in the U.S. The company utilizes state-of-the-art manufacturing equipment, civil engineers, and landscape architects to maintain a high level of product quality and technical expertise.

*Circle 17 on reader inquiry card*

**Pioneer Plastics Corp., booth 32:** Pionite Decorative Laminates from Pioneer are a complete line of laminates featuring innovative designs and rich colors.

*Circle 193 on reader inquiry card*

**Premier Specialty Distributing, Inc., booth 55:** This company is the distributor for Avonite Solid-Surface products in Texas.

*Circle 194 on reader inquiry card*

**PyroTherm, booth 15:** PyroTherm features a unique blend of optimum-density mix for use in high-performance concrete masonry units. The product weighs less than ASTM "lightweight" units and offers reduced chipping; improved fire, thermal, and noise reduction performance; and high compressive/tensile strength-to-weight ratios.

*Circle 242 on reader inquiry card*

**Security Manufacturing Corp., booth 18:** This company is a manufacturer of multi-unit mail boxes with exclusive state-of-the-art, baked-on, polyester-powder coatings, a five-year warranty, front or rear load, all-aluminum construction, and USPS approval.

*Circle 195 on reader inquiry card*

**Simpson Strong-Tie Co., Inc., booth 8:** Founded in 1914, Simpson is a manufacturer of wood-to-wood and wood-to-concrete connectors. With manufacturing facilities located in McKinney; San Leandro, Calif.; Brea, Calif.; and Columbus, Ohio, field representatives throughout the U.S. are available to answer product-application questions and to participate in seminars dealing with structural-connector requirements in wood-to-wood and wood-to-concrete construction.

*Circle 244 on reader inquiry card*

**Southern Building Code Congress, booth 5:** Southern Building Code Congress is now a contract provider for the Texas Department of Licensing & Regulation, providing barrier-free plan review, public-safety testing, and evaluation services.

*Circle 29 on reader inquiry card*

**Southwest Terrazzo Association, booth 93:** This association is composed of terrazzo contractors and suppliers specializing in the installation of poured-in-place terrazzo.

*Circle 99 on reader inquiry card*

**Stone Products Corp., booth 10:** Cultured Stone features the look of natural stone, but is less expensive. Over 50 colors and textures are available. The product is lightweight and requires no additional foundations.

*Circle 245 on reader inquiry card*

**Texas Kiln Products, Inc., booth A:** Texas Kiln Products offers flooring, molding, and lumber from diverse native Texas woods, including richly colored, hard, stable native-Texas mesquite; consistent white-heart pecan and Texas red pecan; dense loblolly pine; patterned, outdoor-ready tidewater red cypress; and rare, 19th-century longleaf pine. The resources are conserved with computer-controlled cutting and the use of otherwise-destroyed woods.

*Circle 106 on reader inquiry card*

*(continued on page 78)*

## Resources

## FUEL SYSTEMS PLANT

(pages 44-45)

## Reinforced concrete:

Lehigh; steel box columns: Paden; precast concrete walls: Hoosier Precast; flooring: Master Builders Colorchron; steel decking: Vulcraft; fabric tackboard: Snap-Tex, Knoll; masonry units: Devening, Trenwyth; gypsum board: USG; windows: Kawneer; skylights: Linel; doors: Kawneer, Steelcraft; acoustical doors: Krieger; steel treads: Lonseal; carpet: Prince Street Technologies; ceramic tile: American Olean; carpet tile: Milliken & Company; tile pavers: Fiandre; ceiling surfacing: USG; insulation: Owens Corning; roof drainage: J.R. Smith; acoustical-concrete units: Proudfoot; paint: Sherwin Williams; hardware: Hager, Yale, Norton, Rixsun; raised-floor system: USG; elevators: Amco; stair treads: Paden; handrails: Livers Bronze;

lighting: Holophane, Columbia; electric distribution: B-Line, Walker, Siemens; lavatories, water closets: American Standard; floor drains: J.R. Smith; plumbing fittings: T&S Brass; flush valves: Sloan; toilet stalls: Accurate Partitions; bathroom accessories: American Specialties; water fountains: Sunroc; sprinklers: Grinnell; boiler: Cleaver-Brooks; heat exchangers: Bell and Gossett; chiller: Trane; pumps: Aurora; air-handling units: Air Enterprise; environmental control: Andover; furniture: Knoll; blinds: Levolor

## BUTTERFLY CENTER

(pages 46-47)

Roof decking: Vulcraft; roof membrane: Chamberlin; stonework: Cangelosi; curtain wall: FRG/Facade, Inc.; window coating: Valspar; skylights: Plasteco; entrance doors: Door Pro; concrete pavers: Pavex; expansion

joints: Balco; terrazzo: American Marble Mosaic; lay-in ceiling: Armstrong; metal ceiling: Gordon; waterproofing/sealants: Pecora, Tremco, Hydrozo/Jeene; paint: Glidden, Polymix; hardware: Sargent, Schlage, Hager, Trimco; emergency doors: Total Door; window-washing system: Swingstage; elevators: Schindler; stairs/treads: Roppe; handrails: Quality Woodwork; stage lighting: Altman; dimming and controls: Electronic Theater Controls; fiber optics: Fibrestars; toilet-stall partitions: Mill Company; bathroom accessories: ASI, Paul Allen Company; air-conditioning system: Trane; entrance mats: R.M. Leach (Arden); carpet: Bentley, Mohawk

## LASER TECH COLOR

(pages 48-49)

Doors: Timely; VCT: Armstrong, Excellon; insulation: Owens-Corning; gypsum board: USG; paint:

Sherwin Williams; hardware: Falcon Locksets; kitchen appliances: General Electric; lighting: Hubbell; plumbing fixtures: American Standard; air-conditioning system: Carrier, Liebert; carpet system: Shaw; work stations and task chairs: Hayworth; drapery: Boriack

## HOLT COMPANIES

(pages 50-51)

Steel: Wedgcor; windows, doors, skylights: Kawneer; concrete: Cox Constructors; plumbing fixtures: Kohler; paint: Benjamin Moore

## CENTRO MEDICO

(pages 52-53)

Concrete: Cocasa; concrete block: Ironor; windows: Kawneer, RPG; plastic-laminate doors: Wilsonart; overhead doors: North American Rolling Door; roofing: Firestone; insulation: Owens-Corning; paint: Benjamin Moore; hardware: Schlage;

kitchen equipment: Hobart; laundry equipment: Wascomat; communication system: Dukane; security system: Westinghouse; lockers: Medart; elevators: Dover; lighting: Kim, Daybright; electric distribution: Square D; tubs, lavatories, water closets: American Standard; plumbing fittings: Speakman; flush valves: Sloan; toilet stalls: Sanymetal; bathroom accessories: American Specialties, Inc.; sprinklers: Reliable; HVAC system: Trane; carpet systems: Collins & Aikman; portable lighting: Nessen; furniture: Steelcase, Vecta; blinds: Verosal; door-hardware tile: Dal Tile

## RECORDING STUDIO

(pages 54-55)

Aluminum wall surfacing: RPG; maple veneer: RBDG, Inc.; stretch-fabric track system: AEC; fabric wall coverings: Arc Com, Design-Tex, Momentum, Jack L. Larson, Knoll, Maharam; noise-lock acoustical doors: IAC; slate flooring: Kiko's Marble & Granite; ceiling surfacing: AEC, RPG; paint: Benjamin Moore; hardware: Ives, Pemko, LCN; technical systems: Solid State Logic, Studer, Quedstedt; lighting: Leucos, Boyd, Modular, Lightoller, LOB, Pathway; furniture: RBDG, Inc., Neinkemper; upholstery: Spinneybeck; diffusers: RPG; LMTs: RBDG, Inc.

## EXCHANGE/GREENGATE

(pages 56-57)

Windows: Marvin Windows/ Fisher Millwork; storefront windows: Samuels; doors: Timely; roofing: Mule-Hide; insulation: Atlas; paint: Sherwin-Williams; hardware: PBB,

(“New Products and Information,” continued from page 77)

**Tex-Lam Manufacturing, booth 28:** Tex-Lam is a manufacturer of plastic-laminate and solid-phenolic core toilet partitions; Tex-Lam distributes products through a network of nationwide dealers.

Circle 246 on reader inquiry card

**Texwood Furniture Corp., booth 70:** Texwood manufactures wood library furniture and laboratory casework using only the highest-quality materials. The company offers a variety of service and product solutions for new and existing libraries and laboratories.

Circle 247 on reader inquiry card

**Urban Center Books, booths G and H:** Specializing in architecture and related subjects, Urban Center Books will exhibit the latest titles and will provide information concerning its services to the profession. Their inventory includes over 10,000 titles.

Circle 248 on reader inquiry card

**What Its Worth, booth 51:** This company features antique longleaf heart-pine flooring, stair parts, and dimensional lumber. Specialists in new and historical restoration projects, What Its Worth provided antique materials for a variety of projects including the National Wildflower Research Center in Austin.

Circle 87 on reader inquiry card

**William Stalter & Associates, Inc., booth 16:** William Stalter is under contract with the State of Texas Department of Licensing and Regulation to provide (for privately funded projects) plan-review services for Texas Accessibility Standards Compliance and inspections for Texas Accessibility Standards Compliance.

Circle 249 on reader inquiry card

**The Wiremold Company, booth 46:** Wiremold is a leading manufacturer of premise wire-management systems for power, voice, data, video, and cable distribution, as well as power-conditioning and surge-protection systems. Wiremold systems provide flexible, accessible, and cost-effective wire-management solutions.

Circle 250 on reader inquiry card

## Index to Advertisers

Falcon Lock, Dorma, Monarch; **weatherstripping:** Pemko; **kitchen equipment:** Hotpoint; **security:** Simplex; **elevator:** A-1; **electric distribution:** Siemens; **tubs, lavatories:** Lasco; **water closets:** Briggs; **plumbing fittings:** Delta; **boiler:** Teledyne; **air conditioning:** FHP; **environmental control:** Siebe; **cooling tower:** Evapco; **chandelier:** Graham Martin; **cabinets:** Republic; **trash chute:** Wilkinson; **sprinklers:** Aurora Pumps, Viking

## LA CIÉNEGA

(pages 58-59)  
**Doors:** Addco; **ceiling surfacing:** East Texas Mill; **kitchen equipment:** SubZero; **plumbing accessories:** Kohler

## PARKWOOD LOFTS

(pages 60-61)  
**Windows:** Andersen; **skylights:** Naturalite; **doors:** Texas Door; **roofing:** Tamko; **lighting:** Juno, Red Dot; **sinks and faucets:** Polar, Peerless; **HVAC systems:** Trane, Carrier; **insulation:** Owens-Corning; **gypsum board:** USG; **paint:** Benjamin Moore; **hardware:** Schlage; **cabinets:** Quality Cabinets; **kitchen appliances:** Kenmore, General Electric

## CARPORT/GREENHOUSE

(pages 62-63)  
**Greenhouse:** Clayton-Hill; **concrete block:** Featherlite; **roofing:** Accent Awning; **stucco:** Ful-o-mite; **galvanizing:** Boyles; **carport door:** Iron Craft Studio; **exterior paving:** Custom Stone; **canvases:** Sunbrella; **gutter and wall cap:** Beach Sheet Metal; **stain:** Cabot Stain; **hardware:** Schlage, Iron

Craft Studio, Unio Sling; **lighting:** Red Dot

## LASATER RESIDENCE

(pages 64-65)  
**Exterior walls:** Garza Masonry; **interior walls:** Lone Star Stucco; **windows:** Pella; **skylights:** Skyline; **doors:** Reznikoff Millwork; **waterproofing:** W.R. Grace & Co.; **paint/stain:** Benjamin Moore, Watco; **hardware:** Baldwin; **plumbing fittings:** Kohler, Speakman; **tubs, water closets:** Kohler; **heat pump:** Trane; **carpet/rug systems:** Alison Seymour

## TEXAS CAPITOL

(pages 66-67)  
**Restoration:** geometric tile: Quarry Tile; **terrazzo:** Venice Art, American Marble & National Terrazzo; **linoleum:** Forbo; **acoustical ceiling:** US Gypsum; **acoustical sealant:** Pecora; **downspout lining:** Insituform; **wood partition system:** Brochsteins; **paint:** Benjamin Moore, Pratt & Lambert; **paint coatings:** Tnemec; **hardware replications:** Cirecast; **signage:** Austin Architectural Graphics; **elevators:** Dover; **brass handrails:** Berger Iron Works; **lavatories and water closets:** American Standard; **toilet stalls:** Corian; **HVAC system:** Trane; **nylon carpet:** Merit; **wool carpet:** Hugh Mackay; **seating:** Hoover Brothers; **window shutter hinges and latches:** OMC Industries; **acoustic systems:** Dickensheets Design Associates; **cupola reconstruction:** AD Willis; **bathroom accessories:** Chas. F. Williams Co. **Extension:** **terrazzo:** American Marble & National Terrazzo; **architectural woodwork:** Robert Shaw; **ornamental metal:** Berger Iron

**Works; glued wall fabric:** Knoll; **door frames:** Eggers; **doors:** Algoma Hardwoods, Maiman; **waterproofing:** Chamberlin; **kitchen equipment:** Custom Kitchen; **columns:** Casting Design; **granite:** Cold Spring Granite, Texas Granite; **insulation:** Dow Styrofoam, USG; **irrigation:** Toro; **concrete framework:** Economy Forms; **skylights:** Bristolite; **plaster:** USG, Gold Bond; **graphics:** Roland Edwards; **windows:** Arrow Glass; **sealants:** Tremco; **hardware:** Hager, Schlage; **ceilings:** Armstrong; **drywall:** Merek Brothers

## WILDFLOWER CENTER

(pages 68-69)  
**Trusses:** Trussway; **windows:** AFG; **doors:** Tempglass Designer Systems; **tile:** Dal-Tile; **ceiling system:** Armstrong; **metal oxide:** Euclid Chemical Company; **waterproofing:** Yalkem, Mameko International, Monsey Products; **insulation:** Alamo Foam, Inc.; **movable partitions:** Hufcor; **hinges:** Pemko, Schlage; **locksets:** Door Control, Quality Hardware; **door closers:** Yale, Steelcraft; **panic exits:** Buell, Monarch Door Controls; **other hardware:** Triangle Brass, Trimco, Stanley; **fire protection:** Grinnell Fire Protection Systems; **lockers:** Penco; **elevators:** Montgomery; **handrails:** Lars Stanley, Artisans & Architects; **lighting:** Hetalux, Kurt Versen, Stoneo, Halo, Peerless, Surelites, House-o-Lite; **lavatories, fittings:** Kohler; **water closets:** Sloan; **toilet stalls:** Global Steel Products; **water fountains:** Haws; **bathroom accessories:** Bradley; **blinds:** Bali; **audio-visual equipment:** ProLine; **longleaf-pine flooring:** What Its Worth

Page	Advertiser	Circle No.
27, 85	Acme Brick	16
29	AIA Trust	14
30	AMICO	36
37	Azrock	27
8	Benjamin Moore	89
41	Paul Bardagiy	136
81	Berger Iron Works	157
13	Black Millwork	13
12	Boral, Inc.	46
2	Castelite Steel Products	158
83	Chas. F. Williams Co.	156
42	CNA Insurance	233
29	Cold Spring Granite	26
83	Crawford Friend Consultants	96
83	Devoe & Raynolds	133
83	Dickensheets Design Associates	162
80	Drive-By Plotting	76
82	Early Texas	225
13	Energy Blanket of Texas	213
24	Entergy	52
3	Fuller Dyal & Stamper	1
81	Glass Block Shop	104
28	Hester & Hardaway	160
22, 23	IMC Marble & Granite	43
16	International Conference of Building Officials	31
80	Jack Evans & Associates	54
34	James Hardie Building Products	47
13	Jewell Concrete Products	7
28	KETIV Technologies	56
86	LIFETILE	15
8, 9	Marvin Windows	4
11	Masonry & Glass Systems	10
6	Masonry Institute	3
41	Miller Blueprint	13
82	Mule-Hide Products	119
29	North American Tile & Stone	73
39	OMC Industries	22
83	Pelton Marsh Kinsella	81
18	Petersen Aluminum	83
39	Professional Lines Underwriting Specialists	12
17	PyroTherm	242
38	Republic Industries	163
82	Rolf Jensen & Associates	134
41	Secure, Inc.	34
38	Sound Visions Consulting	208
10, 40	Southern Building Code Congress Int'l	29
80	Stairways, Inc.	39
28	Sundek	123
80	Texas Kiln Products	106
82	Thomas Reprographics	146
22	TSALink	155
39	USA Datafax	143
30, 31	Weather Shield	33
82	What Its Worth	87
81	The Wrecking Barn	37
80	York Metal Fabricators	72

# MARKETPLACE



**ANY SIZE**  
**STEEL • ALUMINUM**  
**WOOD • BRASS**  
**STAINLESS**

Shipped in a Complete Unit or Kit  
**\$425 & up**

Stock for Fast Shipping  
 Free Brochure  
 Toll Free  
 1-800-231-0793  
 Fax 1-713-680-2571



**4166 Pinemont**  
**Houston, Tx 77018**

Circle 39 on the reader inquiry card



**DRIVE-BY PLOTTING**  
 Richardson Texas (214) 907-1566

**CAD PLOTS & BLUELINES**  
 Scanning... CAD Services... Drawing Conversion  
**EASY-ONLINE 24-hr MODEM PLOTTING**  
 E-Bond 7.90 E-VELLUM 9.90 E-FILM 13.90

Circle 76 on the reader inquiry card

JACK B. EVANS, P.E.  
 President



**JACK EVANS & ASSOC., INC.**  
 ENGINEERED VIBRATION ACOUSTIC & NOISE SOLUTIONS

5806 Mesa Drive, Ste. #380  
 Austin, Texas 78731

FAX (512) 371-0825  
 (512) 371-0800

Circle 54 on the reader inquiry card

**Uncommon Beauty and Character,  
 Reliable Strength and Performance**



Texas Kiln Products Inc. produces flooring, molding and lumber from a diverse collection of unique Native Texas Woods. We produce the richly colored, Native Texas Mesquite, featuring extreme hardness and dimensional stability. We offer two distinct and consistent Native Texas Pecan varieties: White Heart Pecan and Texas Red Pecan, with unmatched True Native Pecan color and figure. Many other varieties are available. Get strength and beauty, direct from our Custom Mill located in the heart of the Last Pines in Central Texas.

**Native Texas Woods**



**Texas Kiln Products**  
 Call David Miller today:  
 (800) 825-9158

Circle 106 on the reader inquiry card



**Consultants in Acoustics, Theatre, Television  
 and Audio/Visual Design**

*Howard K. Pelton, P.E. Jack P. Hagler, ASTC  
 Christopher "Topper" Sowden, P.E. David E. Marsh*

7960 Elmbrook Drive Suite 100 Dallas, Texas 75247  
 (800) 229-7444 (214) 688-7444 Fax: (214) 951-7408

Circle 81 on the reader inquiry card



DAVID C. YORK

*Award-winning fabricator for award-winning projects*

**York Metal Fabricators, Inc.**

ALUMINUM - STAINLESS STEEL - BRASS  
 GLASS RAILS - PIPE RAILS - PICKET RAILS - CUSTOM HANDRAILS

800-255-4703  
 405-528-7495  
 FAX 405-528-7426

27 N.E. 26th St. (73105)  
 P.O. BOX 18149  
 OKLAHOMA CITY, OK 73154

Circle 72 on the reader inquiry card



# MARKETPLACE



Beams, barn siding, flooring and more. Tested by time and ready for a new life. We are your source for salvaged, rustic and historic building materials.

**the Wrecking Barn**

1421 N. Industrial Blvd. Suite 102 Dallas, TX 75207 214/747-2777

Circle 37 on the reader inquiry card

Circle 37 on the reader inquiry card

● BERGER ●  
IRON WORKS, INC.  
FOUNDED 1893

1(713) 869-7386  
1414 BONNER STREET  
P.O. BOX 7628  
HOUSTON, TEXAS 77270



FABRICATORS OF ARCHITECTURAL  
ALUMINUM - BRONZE - STAINLESS  
STEEL  
COMPLETE FABRICATING FACILITIES  
FOR MISCELLANEOUS METALS  
"JIG-BILT" STAIR AND RAIL SYSTEMS

**JAMES E. SPEEDY**  
PRESIDENT

Circle 157 on the reader inquiry card

PITTSBURGH CORNING  
**PC GLASSBLOCK®**  
PRODUCTS

Made in  
America



**Wholesale and Contractor Sales  
of PC GlassBlock and Accessories**

The Glass Block Shop can meet your design goals with Pittsburgh Corning's versatile, exciting range of glass block styles, patterns, and special shapes. Enjoy friendly, knowledgeable service.

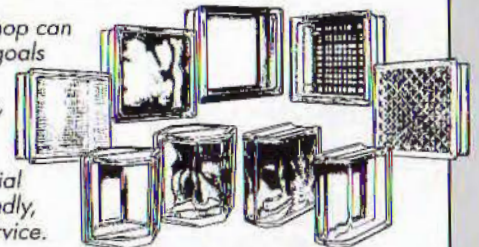

**The Glass Block Shop**  
Master Distributor

(214) 243-7343 (800) 777-2107

Fax (214) 243-3666

Dallas • San Antonio • El Paso • Oklahoma City

Circle 104 on the reader inquiry card

# MARKETPLACE



**MULE-HIDE PRODUCTS CO., INC.**

"The name trusted in roofing since 1906"

**MARK NICKELSON**

SOUTHWESTERN REGIONAL MANAGER

2702 Fairmont Dr.  
Grand Prairie, TX 75052

Phone and Fax (214) 988-6233  
Pager: (800) 759-7243/PIN 97904  
Corporate: (608) 365-3111

Circle 146 on the reader inquiry card



- 100-year-old Heart Pine Flooring
- Early Texas Style Furniture
- Heart Pine Doors, Cabinets, Millwork

(512) 243-2702

10209 FM 812 Austin, Tx. 78719

Circle 225 on the reader inquiry card



**WHAT ITS WORTH**

P.O. BOX 162135 • AUSTIN, TX 78716  
512-328-8837

Flooring • Treads & Risers  
Dimensional Lumber

**TEXAS ANTIQUE HEART PINE**

Circle 87 on the reader inquiry card

**THOMAS REPROGRAPHICS**

Graphic Solutions Through Technology



- HIGH SPEED CAD PLOTTING
- ON-DEMAND SPECIFICATION PRINTING
- LARGE DOCUMENT COPIES
- PHOTOGRAPHIC RENDERINGS

Phone (214) 231-7227  
Fax (214) 231-0623

600 North Central Expressway  
Richardson, Texas 75080-5316

Circle 146 on the reader inquiry card

**Michael A. Crowley, P.E.**

Engineering Manager



**Rolf Jensen & Associates, Inc.**

FIRE PROTECTION ENGINEERS BUILDING CODE CONSULTANTS

13831 Northwest Freeway  
Suite 330  
Houston, TX 77040-5215

(713) 462-1840  
Fax: (713) 462-0812

Circle 134 on the reader inquiry card

# MARKETPLACE



**Crawford · Friend**  
 3003 Bledsoe Street  
 Fort Worth, Texas  
 76107 · 2905  
 817 · 336 · 8886

**Sound & Video  
 Rigging & Drapery  
 Lighting & Dimming  
 Acoustics & Noise Control  
 Theatre Safety Assessments**

**INDEPENDENT THEATRE CONSULTANTS  
 PROVIDING DESIGN SERVICES  
 FOR NEW FACILITIES AND RENOVATIONS**

*Specializing In Performing Arts Technology And Planning*

Circle 96 on the reader inquiry card



**DICKENSHEETS  
 DESIGN  
 ASSOCIATES**

CONSULTANTS IN ACOUSTICS  
 AND ELECTRONIC MEDIA  
 SYSTEM DESIGN

Ken Dickensheets

SPRINGWOODS OFFICE CENTER, SUITE 306  
 13581 POND SPRINGS ROAD  
 AUSTIN, TEXAS 78729

(512) 331-8977  
 FAX (512) 331-8947

Circle 162 on the reader inquiry card

See you at the TSA Trade Show Booth #12

328 Lipscomb Ft. Worth, TX 76104 P.O. Box 1724 76101	2100 Highway 360, Ste 1401 Grand Prairie, TX 75050
Phone: (817) 332-6363 Metro: (817) 654-1977	Phone: (214) 647-8818

**Chas. F. Williams Co., Inc.**

Visit Booth 12 in Dallas or circle 156 on the reader inquiry card

**PMK Pelton Marsh Kinsella**

**Consultants in Acoustics, Theatre, Television  
 and Audio/Visual Design**

*Howard K. Pelton, P.E. Jack P. Hagler, ASTC  
 Christopher "Topper" Sawden, P.E. David E. Marsh*

7960 Elmbrook Drive Suite 100 Dallas, Texas 75247  
 (800) 229-7444 (214) 688-7444 Fax: (214) 951-7408

Circle 81 on the reader inquiry card

# Toys for Christmas

AS THE HOLIDAY SEASON approaches, our thoughts turn to fantasy and frivolity. What could be more fun than a movie that combines these virtues with some of our favorite visual references? *Toys* (1992, Barry Levinson, director, and Ferdinando Scarfiotti, production designer) is such a film, our idea of a visual holiday. With intelligent architectural sets, object puns, and references to several early-20th-century art movements, *Toys* is reminiscent of those 1920s and 1930s movies where sophisticated film design and architecture converged. Every set is a well-considered design that fits into an overall unity of style with recurring themes.

*Toys* opens with the Zevo Toys Christmas pageant, a peaceful chorus set within a big cut-out model of Manhattan skyscrapers. Zevo Toys is a light-hearted operation where the manufacture of toys has merged into an overall condition of imagination, creativity, amusement, and merriment where work is play and play is work.

Situated amid rolling hills and waving bright-green grass, the Zevo Toys factory is an Architectonica-like composition of primary forms and colors with Bauhaus references: a blue, cylindrical tower, a yellow pyramid, and a red cube. Once inside, the fun begins with visual puns such as rolling stairs with trompe l'oeil stairs painted on the floor and a hill-like hallway with walls painted like the sky. The factory assembly lines hum with Euro-punk music and colored-plastic machinery, cinematic references to *Metropolis* (1926, Fritz Lang) and *Modern Times* (1936, Charlie Chaplin).

Our favorite space is the employee cafeteria, modeled closely after the Cinema-Ballroom at the Cafe Aubette (1926-28, Strasbourg, France) designed by Theo van Doesburg. The two-story space features a mezzanine balcony, side-aisle booths and diagonal graphics on the walls in a pale, primary-color scheme. Multicolored tile work in the employee washrooms extends over the floor, walls, and ceiling, obscuring the volume and edges with eye-fluttering color. Both spaces are exemplary of De Stijl manipulation of spatial perception.

With Robin Williams playing Leslie Zevo, the late-owner's son, the light-hearted atmosphere is irrepressible. His uncle, frustrated General Leland Zevo (Michael Gambon), has been brought in by his dying father (whose beanie propeller is an indicator connected to his heart) to manage the factory. The General is intent on converting Zevo Toys to war (toy

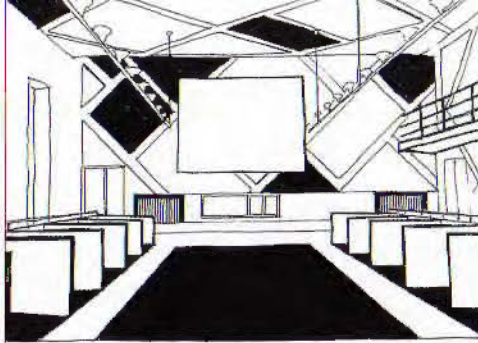

1 Cinema-Ballroom, Cafe Aubette, Theo van Doesburg, 1926-28

2 employee cafeteria at Zevo Toys

3 pop-up house

4 Alsatia's bedroom

5 moving walls in the Zevo laboratory

manufacture. An internal hostile takeover ensues, and the fun turns serious.

Leslie and his sister, Alsatia (Joan Cusack), reside inside a toy, pop-up house. Rooms-within-rooms and inversions of indoor/outdoor space are recurring themes. Alsatia's office at the factory is a shadow-box set in a larger space, inside which she wears tabbed, paper doll clothes and molded-plastic wigs to test new designs. Her bedroom is located inside a larger room painted with sky and clouds and she sleeps under a huge mallard duck canopy. Their Grandfather's room is an army tent pitched within a large, paneled room with a fireplace.

In a white lab composed of large tiles covering the floor, walls, ceiling, and counter, "research" on joke items takes place. Gradually, the space implodes on Leslie and his colleagues as they examine blobs of fake vomit and they themselves are squeezed to make room for General Zevo's new war division. As the walls, in irregular groups of tiles, start to converge, Leslie exclaims, "We are being attacked by a crossword puzzle." General Zevo usurps the factory, expanding into other rooms to recreate the floor plan of the Pentagon inside Zevo Toys.

Dada influences are subtly pervasive in the movie, like Leslie's smoking jacket that actually smokes and his "body of sound" coat that emits

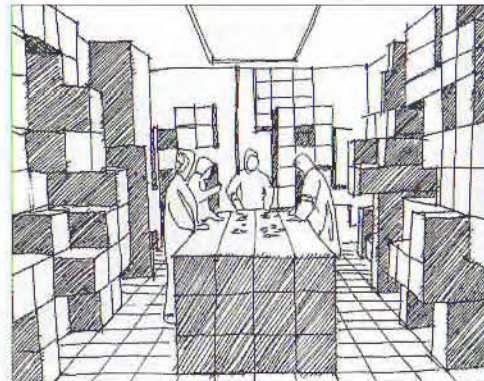
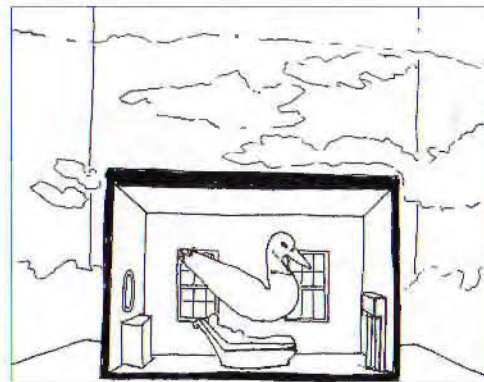
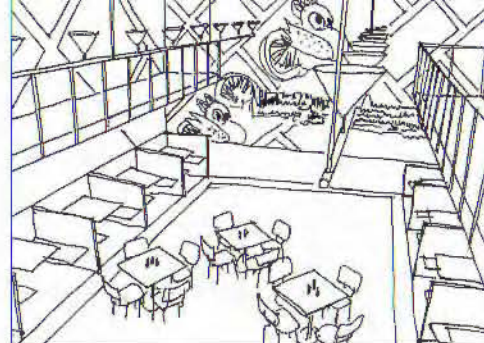

different sounds with each movement. There are constant references to Rene Magritte throughout the film, culminating in Bowler-hatted Leslie and his sister performing a rock-music video featuring some of Magritte's object images such as the eye, the painted sky with clouds, and raining men in bowler hats. "There is no reality it's just an illusion," sing Leslie and Alsatia. In the end, whimsical wind-up toys fight and win a pitched battle against miniaturized weaponry.

We have only touched on a part of the uniqueness and some of the architectural references in *Toys*; there is much more to be uncovered. *Toys* unfolds a design wonder world. We were surprised to find such an architectural film. Our holiday wish is to see more films with this caliber of design.

*Yolita Schmidt and Gerald Moorhead, FALA*

Houston architects Yolita Schmidt and Gerald Moorhead, FALA, write about movies in every other issue of *Texas Architect*.

# ACME BRICK

*What's Garnet or Gray, Burgundy or Brown...and Green All Over?*



**A**t Acme Brick Company we know that being green is just good business. If a company is striving for peak efficiency, and for long-term success, that company must be earth friendly. Long before ecology was in the news, Acme invested in expensive but highly energy-efficient kilns. And after Acme removes all the clay from a raw material site, reclamation efforts begin. During Acme's 104 year history, these efforts have resulted in twelve lakes which provide beautiful wildlife habitat. And throughout our company recycling is saving money while benefiting our environment. Brick is one of the world's most ecologically sound building materials, and we produce our entire palette of brick colors with the environment in mind. Acme Brick, from the Earth, for the Earth.



Since 1891

Check the phone directory to contact your local Acme Brick Company sales office. Or call 1-800-792-1234, extension 365.

Visit booths 81 & 88 in Dallas or circle 16 on the reader inquiry card

# Hail, Wind and Fire. Four-Letter Words That Don't Bother Us a Bit.



Every home in your development must provide a cozy sanctuary, keeping the elements out and the people inside safe and sound. That's where Lifetile comes in.

Our concrete roof tiles can withstand the onslaught of hailstones and gale-force winds, and shrug off the swirling embers from a local fire that may otherwise devastate shake or shingle roofing.

And Lifetile roofs provide a rich, distinctive quality that lasts a lifetime, in the colors and styles that are ideal for your area's home buyers.

Which brings you to the best four-letter word of all -- SOLD.

So call us at 1-800-LIFETILE (543-3845) for more information on the best homeowner value for roofing.

Visit booths 78 & 79 in Dallas or circle 15 on the reader inquiry card

 **LIFETILE®**  
*The Concrete Roof Tile for Beauty, Protection and Longevity*

RIALTO, CALIFORNIA STOCKTON, CALIFORNIA PORTLAND, OREGON CASA GRANDE, ARIZONA DENVER, COLORADO KATY, TEXAS LAKE WALES, FLORIDA

A BORAL COMPANY