

NOVEMBER · DECEMBER 1984 VOL. 34 NO. 6 \$3.00

TexasArchitect



Style & Durability

A winning combination. When classic styling and continuous durability are brought together the result is excellence. This quality of excellence is obvious in all the materials at D'Hanis Clay Products. The care taken at every stage of the manufacturing process becomes evident in the end product. All of which brings us to another winning combination: construction and D'Hanis Clay Products.



D'HANIS CLAY PRODUCTS

CONTINUOUS PRODUCTION SINCE 1905

BOX 365 D'HANIS, TEXAS 78850

SAN ANTONIO (512) 824-0506

D'HANIS (512) 363-7221



Circle 4 on Reader Inquiry Card

Mobil System
Design: Heinz Wirth, 1971

Installation: Pershing Park, Wash. DC
Architect: M. Paul Friedberg & Partners

Selected for its functional design
and uncompromising attention to quality.
From the Kroin Series
of Park and Garden Furniture.
Produced from synthetic coated steel.

Kroin

Kroin Architectural Complements
14 Story Street
Cambridge, Massachusetts 02138
Telephone 617 492-4000
Telex 951650

Represented in:
Boston, Denver, Detroit, Los Angeles,
Miami, New York City, Philadelphia,
San Francisco, Seattle, Washington DC

January 23, 24, 25

CONDES '85

Dallas Market Center and its
Contract Furnishing Exhibitors
cordially invite you to attend:

A Gala Reception
at the Dallas Museum of Art;

The Keynote Address by
Author Tom Wolfe on Structures
and Interior Environments;

Dallas Design Night;

A Comprehensive Program
of InfoWorkssessions
(in exhibitor showrooms);

Across three dynamic days
in Dallas.

Dallas Market Center
2100 Stemmons Freeway
Dallas, Texas 75207
1-800-527-1451
(214) 655-6116

Dallas Market Center Exhibitors

Alma Desk
American of Martinsville
American Seating Company
Anderson & Associates
Artemide
Atelier International
Castleberry & Associates
Chromcraft
Comfort Designs
Contract Resource Group
Davis Furniture Industries
Design Tex
Grace Designs
Gregson Furniture Industries
The Gunlocke Company
Wm. Hammon Associates
Harbo Furnishings
Haworth Inc.
Hetherwick & Associates
W. Glenn Hennings & Associates
Hiebert, Inc.
Darrell Jones & Associates
ICF
Kimball International
Knoll International
Krueger
La-Z-Boy Chair Company
Bob Leinberger & Associates
Marlborough & Lord
J.P. McCue & Company, Inc.
Metropolitan Furniture Corp.
Herman Miller
Novikoff, Inc.
The Pace Collection
Paoli, Inc.
Parsons-Skerl, Inc.
I.H. Pritchard, Inc.
Schafer Bros. Inc.
Sam Schenck/Southwest, Inc.
Robert N. Schuey & Assoc., Inc.
Six Design
Smith-Brown Partnership
Sunar-Hauserman
Stendig
Taylor Chair Company
Thonet Industries, Inc.
Sutherland Contract, Inc.
Van Sant-Henderson, Inc.
Westinghouse Furniture Systems
Wigand Corp.

CLIENT PRESENTATIONS.

Faster, Better, Less Expensive!



For T.H.F. Pavilion Hotel, Miami.

Original



Chroma Copy!



Original



Chroma Copy!



By courtesy of Austin-Smith-Lord.

Original



Chroma Copy!



For Redland Bricks.

Original



Chroma Copy!



Original



Chroma Copy!



By courtesy of Austin-Smith-Lord.

Original



Chroma Copy!

At last you can get superb quality color prints right when you need them. NOW! Because Chroma Copy gives you 4-hour regular service* on all orders. And if you're really in a pinch we'll even process your job while you wait. (Chroma Copies take just 6 minutes or up to 100 copies per hour!)

With Chroma Copy you get the richest, most accurate color reproduction around. A full spectrum of luscious hues. Plus super-sharp line definition right down to the finest rules and smallest body copy. Perfect for copying all kinds of architectural materials from renderings to detailed technical drawings. And at one-half to one-third the price of a conventional C-type print.

So when you want to really show your true colors with an exceptionally impressive client presentation call Chroma Copy. You'll get beautiful color prints in half the time for half the price.

Call Your Nearest Chroma Copy Center:

*Subject to work in progress

Atlanta	(404) 952-6620	Houston	(713) 225-1000	San Antonio	(512) 366-0222
Austin	(512) 478-7008	Los Angeles	Opening Soon	San Francisco	(415) 781-1333
Bellevue	(206) 462-1005	Miami	(305) 444-1011	San Jose	(408) 748-9966
Boston	(617) 262-3020	Milwaukee	(414) 273-2679	Seattle	(206) 587-0840
Dallas	(214) 749-0433	New York	(212) 399-2420	Stamford	(203) 356-0170
Denver	(303) 751-4105	Philadelphia	(215) 561-2661	Tacoma	(206) 572-6422
Fl. Lauderdale	(305) 491-2929	Phoenix	(602) 966-2828	Toronto	(416) 363-4434
Hartford	Opening Soon	Portland	(503) 224-0114		

Chroma Copy Franchise USA Head Office: Chroma Copy 423 West 55th St., NY, NY 10019 (212) 399-2420
Franchise Centers still available in: Baltimore, Chicago, Cincinnati, Detroit, Kansas City, New Orleans, Pittsburgh, Salt Lake City, St. Louis, Washington D.C.

Yes. I'm interested in knowing more about the full range of Chroma Copy services.

Mail to: Chroma Copy 423 West 55th St. NY, NY 10019

Name

Company

Address

City State

Zip Phone ()

CHROMA COPY

® TX 11/84

The World's Fastest Color Print
57 Chroma Copy Centers Worldwide

ATLANTA
P.O. Box 928
Bluesridge Industrial Park
Norcross, Georgia 30071
404-476-8123

DALLAS-FORT WORTH
1101 Fountain Parkway
Grand Prairie, Texas 75050
Call Toll-Free 800-527-7375,
in Texas, call 800-442-1628
214-647-4028

SAN FRANCISCO
48999 Kant Road
Fremont, California 94538
415-651-2292

TOLEDO
291 M Street
Willis Day Industrial Park
Perryburg, Ohio 43551
Call Toll-Free 800-537-4064,
in Ohio, call 800-472-4024

TORONTO
151 Ormound Drive
Weston, Ontario M9A2S5
416-749-7932

Look into
TEMPGLASS.
You'll like what you see.

Quality. Beauty. Clarity. ● You have come to expect it all from TEMPGLASS, along with our unmatched service. Now we offer even more: variety. We have expanded the TEMPGLASS line of products to include a wider range of items to suit your needs and specifications, and a variety of ceramic-based colors are adaptable to any building application. ● **TEMPGLASS Stackwall System** — Our new glass mullion wall system has been stress tested and designed for maximum versatility. ● **TEMPGLASS Door Systems** — Designer door systems are beautifully made, with a complete array of hardware available. ● **TEMPGLASS Flat Glass** — You have come to know it as the "top choice" among architects, builders and glaziers. ● When you compare tempered glass products and see for yourself the difference that TEMPGLASS quality and service make, you'll know why **TEMPGLASS shines with a light all its own.**



TEMPGLASS

Circle 5 on Reader Inquiry Card

Texas Architect is published six times yearly by the Texas Society of Architects, official organization of the Texas Region of the American Institute of Architects, Des Taylor, Hon. AIA, Executive Vice President.

PUBLISHER:

John Lath

EDITOR:

Larry Paul Fuller

MANAGING EDITOR:

David Brooks

ASSOCIATE EDITOR:

Ray Yabunga

CIRCULATION MANAGER:

Lou Ann Spellmann

EDITORIAL CONSULTANT:

Jack Tisdale, AIA

CONTRIBUTING EDITORS: David

Bruden, FAIA; James Coote; David Dillon; Larry Good, AIA; Clovis Heimath, FAIA; Michael McCallar; Peter Papademetriou, AIA; David Woodcock, RIBA.

TSA PUBLICATIONS COMMITTEE:

Craig Kennedy, Houston (chairman); Ward Bogard, Fort Worth; Morris Brown, El Paso; Hugh Cunningham, Houston; Frank Douglas, Houston; John Dykema, Corpus Christi; Larry Janewick, Austin; Gerald Moorehead, Houston; Randle Pollock, Houston; Mark Sealey, Dallas; Howard Templeton, San Antonio; David Williams, Dallas.

Copyright 1984 by the Texas Society of Architects. Controlled circulation postage paid at Austin, Texas 78701. **POSTMASTER:** Send address changes to Texas Architect, 1400 Norwood Tower, Austin, Texas 78701. Telephone: (512) 478-7386.

Subscription price is \$8 per year for TSA members and \$18 per year for non-members with addresses within the continental United States. Reproduction of all or part of editorial content without written permission is strictly prohibited. Names and images of products and services in either editorial or advertising does not constitute an endorsement by TSA or AIA, nor does editorial comment necessarily reflect an official opinion of either organization. ISSN: 0040-4179.

Member Business Publications Audit of Circulation, Inc.

TSA OFFICERS: Tom McKittrick,

FAIA, Houston, President; James Foster, San Antonio, President-Elect; John Carson, El Paso, Vice President; Roagan W. George, FAIA, Dallas, Vice President; James Wheeler, Abilene, Vice President; James R. Wooten, Fort Worth, Vice President; James M. Singleton IV, Longview, Secretary; John Reynolds, Houston, Treasurer; Des M. Taylor, CAE, Hon. AIA, Austin, Executive Vice President.

TSA BOARDS OF DIRECTORS: Jack

Harkins, Abilene Chapter; James Pflieger, Austin Chapter; James M. Bright, Corpus Christi Chapter; James M. Langford, El Paso Chapter; Marcus Tucker, FAIA, Houston Chapter; Tom W. Davis, Lubbock Chapter; Clayton Shiver, Amarillo Chapter; Thomas A. Cuffall Jr., Brazos Chapter; James E. Wiley, FAIA, Dallas Chapter; Bob Adams, Fort Worth Chapter; Hoyt Murphee, Lower Rio Grande Valley Chapter; Charles Hanna, Northeast Texas Chapter; Andrew Perez, III, San Antonio Chapter; William G. Rucker Jr., Waco Chapter; Michael E. Koen, Wichita Falls Chapter; Paul Hay, Southeast Texas Chapter; Walter Pate, West Texas Chapter; Jerry L. Clement, Dallas (Past President); Dr. Bryghie D. Godbold, Dallas (Public Member); Ted Jones (ASC/AIA Regional Director).

IN THE NEWS 26

GOP's official architect reflects on the design challenge posed by the convention; DART Board to model light rail system on one in use in England; San Antonio and Houston announce design competition winners.

ABOUT THIS ISSUE 37

ON JURIES AND JURYING: STANDING IN JUDGMENT OF ARCHITECTURE 38

From his perspective as a frequent participant on design awards juries, Dallas architect Frank Welch presents an insider's view of the typical jury process, with broader applications to the everyday assessment of buildings.

1984 DESIGN AWARDS: GENERAL DESIGN/ADAPTIVE REUSE 40

Individual treatment of the 12 winning general design/adaptive reuse projects in TSA's Design Awards Program: Southside Bath House (41), Calcasieu Marine National Bank (42), 14840 Landmark (44), Consolidated Diesel Manufacturing Plant (46), Greenville/Martel Commercial Strip (48), Allen Academy (50), Straus Ranch House (52), Springer Building (54), Tarrant County Courthouse (56), Stockyards Hotel (58), Alps Office Building (60), Harvey Studio (62).

1984 DESIGN AWARDS: INTERIORS 63

Individual treatment of the eight winning interior projects in the TSA's Design Awards Program: Lenfant's (64), Crocker National Bank (66), BancTexas (68), Schlotzsky's (70), Children's Playroom (72), Westheimer National Bank (74), Compendium Office (76), Majestic Theatre (78).

TSA HONOR AWARDS 91

Four individuals and six organizations will be honored at TSA's 45th Annual Meeting for their contributions to the quality of life in Texas.

INDEX TO ADVERTISERS 106

DAVE BRADEN/MUSINGS 106

COMING UP: Next issue, Texas Architect will evaluate the Dallas Museum of Art and examine the progress and rationale of the surrounding Arts District.

ON THE COVER: View through entry, offices of Compendium/ A Design Systems Corporation, Houston. Photo by Robert Miller.



50



56



64



79

ACME BRICK. THE INNOVATIVE SOLUTION.



How Acme Brick gave Amarillo's Harrington Cancer Center another unique treatment.

The Don and Sybil Harrington Cancer Center is part of a medical complex with the only particle accelerators in Amarillo. When the center was completed, in August 1981, it was as innovative architecturally as it was medically.

To execute Paul Rudolph's striking design, Wilson/Doche Architects went to Acme Brick.

Acme developed custom architectural brick that gave Wilson/Doche Architects the flexibility it needed to complete the project. The brick's subtle earth tones enabled the center to

complement neighboring buildings in the Amarillo Medical Center complex.

Today, the Harrington Cancer Center treats about 80 outpatients a day. And Wilson/Doche Architects is again using Acme architectural brick on other West Texas projects.

For more information on innovative treatments using architectural brick, please write Marketing Services, Acme Brick Company, P.O. Box 425, Fort Worth, Texas 76101. Or call (817) 332-4101.



DON AND SYBIL HARRINGTON CANCER CENTER, AMARILLO, TEXAS:

Architects: Paul Rudolph, FAIA/Wilson/Doche Architects, Inc., AIA

Structural Engineer: Rex Daniel, Amarillo

Masonry: Turner Masonry, Amarillo

General Contractor: Western Builders, Inc., Amarillo



Ro-Tile says style- inside or out

**Designers choose
Ro-Tile concrete
floor tile for style
in shape, style in
color, style in
appearance—plus
great performance.**

Shopping centers and malls strive for the perfect tenant mix that produces maximum foot traffic—lots of foot traffic.

Ro-Tile produces the dense, non-skid, low maintenance floor tiles that stand up beautifully under that heavy foot traffic.

Durability alone, however, is not enough. Aesthetic appeal is equally important in such a stylish atmosphere.

Ro-Tile floor tiles are a very cost-effective specification to enhance any overall theme. They're steam-cured, strong, dense, low-absorbing, and long-wearing. Ro-Tile floor tiles are available in squares, hexagons and rectangles to meet any interior or exterior design treatment. And 11 exclusive Ro-Tile colors add the richness to the shade and texture variations that are an inherent part of the natural beauty of classic floor tiles.

Ro-Tile floor tiles are always part of the fashion parade.



Sak's Fifth Avenue
San Diego, CA
Polynesian Cultural
Center
Lale, Hawaii



See our Ro-Tile (9.18/Ro) and Ro-Brick (4.7/Ro-t) catalogs in Sweet's.



1625 South Stockton Street
P.O. Box 417, Lodi, CA 95241
209/334-1380
Outside California: 800/344-3200

Ro-Tile and Ro-Brick are registered trademarks of Ro-Tile Inc.

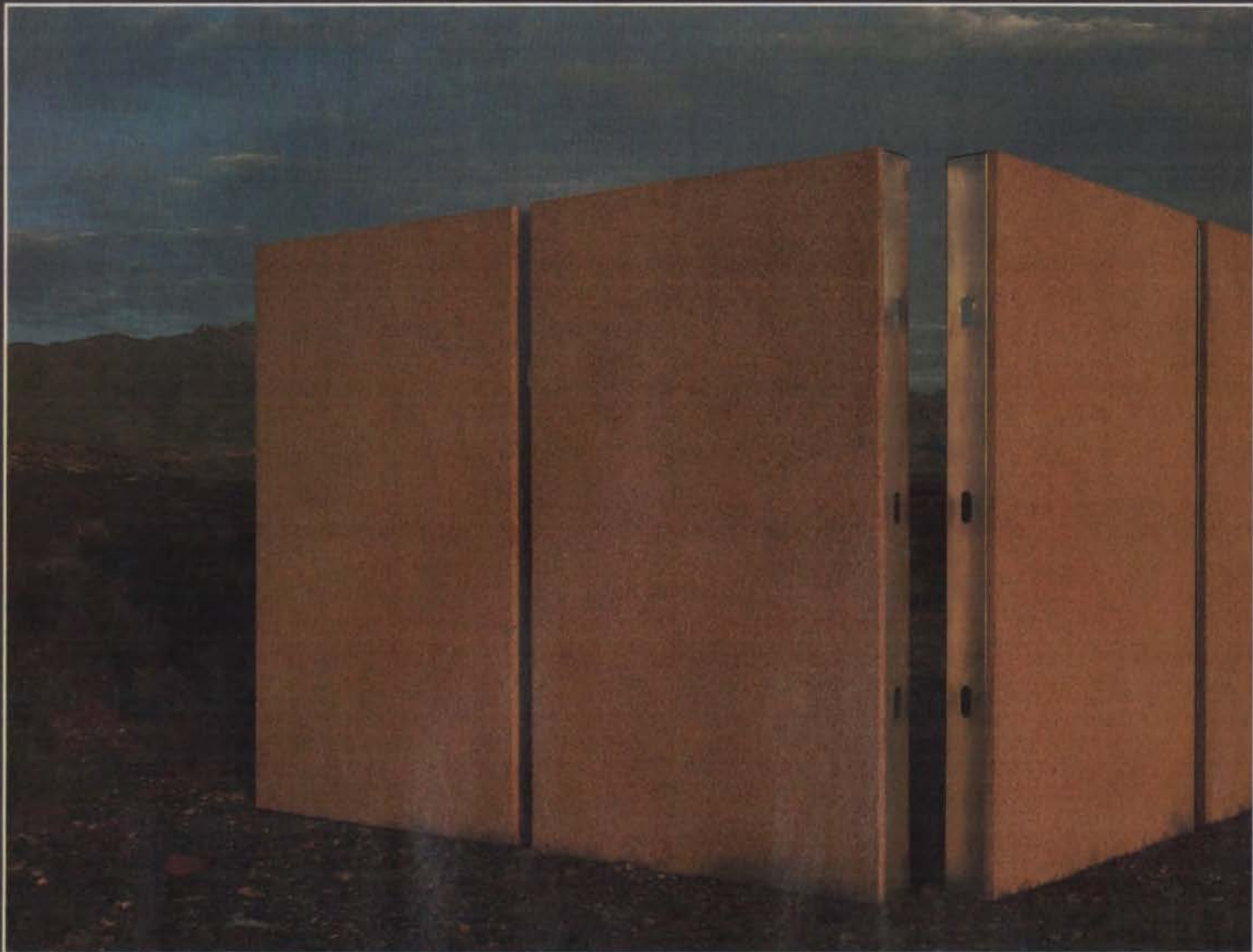

Natural Beauty, Strength, Quality



The beauty, strength, and quality of natural stone . . . there's nothing quite like it. Artcraft captures this timeless look with panel systems that combine nature's resources with the latest state-of-the-art in manufacturing technology.

Artcraft thin shell concrete composite wall panels are available in facing materials that include sandblasted concrete; sandblasted concrete incorporating tile, granite, or marble; or tile or granite faced panels.

For more information on Artcraft panels, please contact Dick Woodward at Artcraft Panels, Inc. Performance specifications are listed in Sweet's Catalog, Section 7.5 Art.



P.O. Box 12566 • El Paso, Texas 79913 • (915) 886-5781

Circle 9 on Reader Inquiry Card

OUR DOORS DO THE WORK
OF A SOLID BRICK WALL!

THERMACORE

THE WORLD'S MOST ADVANCED INSULATED INDUSTRIAL DOOR.



U-values and R-factors sometimes need a point of comparison. THERMACORE™ insulated industrial doors have an amazing U-value of 0.077 and an R-factor of 13.00.* That's equivalent to a solid brick wall 57" thick! With that kind of efficiency, our doors literally pay for themselves in energy savings over very little time.

For durability, THERMACORE's unique patented process assures a uniform bonding between a polyurethane core and Galvalume™ sheet steel skins. Without proper adhesion, the panel pulls apart losing its inherent strength. That's why every step of foamed-in-place panel manufacture is computer controlled, television monitored and under strict temperature limitations. A pulling force greater than 14,19 p.s.i. exerted on a THERMACORE™ panel breaks the foam, not the foam/steel bond. And for strength, a 3' x 2' panel accepts 5,000 lbs. of vertical force before buckling; a panel with a dead weight load will not compress horizontally more than .014 inches.

For security, what's behind a THERMACORE™ door is virtually brick-wall safe. Our panel, coupled with heavy-duty hardware and locking system is a definite burglar deterrent. Chipping away a brick wall may be easier than cutting through the two sheets of steel of an installed door. But, while providing security, THERMACORE™ doors are lightweight and easy to operate even in the 40' width.

And our delivery time and ease of replacing damaged panels is hard to beat. Our state-of-the-art line is capable of producing fifty feet of door panel (enough for a 10' x 10' door) in less than two minutes. For replacement, many of our distributors carry uncut panels which are simply cut to size, capped on the ends and hinged into place. Fast and simple.

In other words, if you're looking for...

- ENERGY EFFICIENCY
- HIGH QUALITY & DURABILITY
- SECURITY
- FAST & EASY INSTALLATION & REPAIR
- A DOOR THAT PAYS FOR ITSELF

specify

THERMACORE

NOTHING ELSE COMES CLOSE !

Heat transfer, vertical load, flame spread and air infiltration test data available upon request.
For more information and the name of the distributor nearest you, call (800) 233-8992.

* Tested by Dynatherm Engineering Laboratories, an independent research firm accredited by the Department of Commerce.

** Galvalume is a trademark of the Bethlehem Steel Corporation.

Circle 19 on Reader Inquiry Card

MICRO-COTTA™

If the beauty is timeless, it should be made to last over time.

If the architectural detail and ornamentation called for on your new building or restoration project is of timeless beauty, create (or re-create) it with Micro-cotta.

Micro-cotta is a lightweight, proprietary, polymer-based composite concrete that can be used to create the delicate relief work, color, interior and exterior ornamentation and subtle patterning of terracotta. The molds and tooling for any shape

or detail you can imagine are derived directly from your originals or blueprints, reproducing them exactly.

Resisting the ravages of time.

Micro-cotta goes beyond fine duplication of originals. It is also highly resistant to fire and environmental conditions. Inorganic pigments are used to achieve a durable and exact color match that will last without yellowing or other color deviations. There is no surface glazing to crack or delaminate.

Ready availability means fast delivery times.

Molding technology and the proprietary physical makeup of Micro-cotta assure you of fast delivery times – often within a matter of days – from prototype to the last finished part.



The Santa Fe Building, Chicago, IL
Metz Train and Youngren, Architects

Take some time to find out more.

To find out more about how Micro-cotta can help make timeless beauty last over time, contact Simplex Products Division. Or consult our 1985 Sweet's catalog, 6.9/Sim.



Simplex Products Division
P.O. Box 10
Adrian, MI 49221
(517) 263-8881

The Wrigley Building, Chicago, IL
Dr. Stephen Carr, Dept. of Materials Science and
Engineering, Northwestern University, Consultant.

©1984, Simplex Products Division
Micro-cotta™ is a trademark of Patentech Corp.

Circle 11 on Reader Inquiry Card

We deliver the fountain you need, when you need it.

25 years of dedicated experience

In the last 25 years, Roman Fountains has designed, fabricated, and installed thousands of fountains and water displays in the U.S. and throughout the world. The fountain business isn't a sideline at Roman Fountains—it's our only business.



Superior service at competitive prices

We don't feel that our job is done when we ship your fountain. From installation assistance to safety consultation, we are at your service throughout the project. We will also deliver most components and stock fountains in 2-3 weeks. Best of all, our prices are among the best in the industry.

Design and engineering assistance

While most of our fountains are designed for a specific site, we also manufacture a complete line of ready-to-run stock fountains for interior and exterior use. In either case, our design and engineering staff is ready to consult with you about your requirements.



For more detailed information and the name of your Roman Fountains representative nearest you, just write, telex, or give us a call.

roman fountains
T.M.

Rio Rancho Industrial Park
P.O. Drawer 10190

Albuquerque, New Mexico 87184 USA
(505) 892-0500

Telex: 169006 — Answerback: Roman ABQ

Circle 12 on Reader Inquiry Card

It pays to consider a more expensive roof system.



ECI's Architectural Metal Roof System is premium roofing with extremely long life built-in.

So, it costs a few cents more per square foot. But look at what you get back in value.

First, you get housing that is truly first class, with a "top dollar" look. In fact, we're convinced that our roof will help your sales and rentals. So while you might invest a little more, it can be worth a lot more in earnings.

Second, the longevity of the system creates inherent value in terms of reduced main-

tenance, callbacks, and even the resale value of your unit.

The ECI roof system is incredibly simple to install, and there are no through-the-roof fasteners. The raised standing seams rise above the runoff in the same fashion that has served Renaissance architecture for hundreds of years.

For complete information on the wide variety of styles, colors and metals available, write ECI.

Engineered Components Incorporated



A subsidiary of CECO Corporation.

Please send me more information on your metal roofing system.

I am a _____ Builder/Contractor _____ Architect _____ Developer

Name _____ Title _____

Company _____ Phone _____

Address _____

City _____ State _____ Zip _____

P.O. Drawer C, Stafford (Houston) Texas 77477, 713/499-5611. Offices and Plants: Houston, Tx., Amarillo, Tx., Jemison, Al., Lockeford, Ca., Tualatin, Or.

Circle 13 on Reader Inquiry Card

A Practical Building Material For Practically Every Building.

Corporate Headquarters

The white aggregate maintenance-free architectural concrete face of the John H. Winters Headquarters Complex in Austin makes a striking visual statement as it utilizes a southern exposure and set-back windows for optimal energy efficiency.



Office Buildings

The 22-story Concorde Towers in Houston, erected in just six months, is one of the tallest all precast/prestressed buildings in Texas. Architectural concrete creates a sense of style and long-span double-tee floor members provide maximum column-free lease space.



Parking Garages

Bulb spandrel beams were designed for this 1.5 million square feet, multi-structure parking garage that holds 4,400 cars at the Galleria in Dallas. Manufacturing these components under Stanley Structures' strictly controlled factory conditions ensured quality and saved considerable time and money for the developer.



Shopping Centers

Early design team participation enabled Stanley Structures to provide a column-free interior for this Houston shopping center. It was built in only four days with load bearing architectural precast/prestressed concrete.



Stanley Structures' precast/prestressed concrete building systems make more than beautiful buildings. Stanley's systems also make good sense.

From economical parking garages to dramatic office towers, our total building systems are engineered to save your most precious resources—time and money.

Call your Stanley Structures sales engineer for more information on our practical approach to building quality.

 **Stanley Structures**

A subsidiary of The Stanley Works

San Antonio
(512) 342-6300

Houston
(713) 861-0597

Elsewhere in Texas
(800) 292-5335

LIKE STEELED GLASS



Property and personal
protection against
violent weather,
accidents and crime
with Shatter Resistant
Film for windows.
From 3M.

Authorized Dealer Applicator
Energy Control Products

3M

Spectrum Energy Products Distributing
11112 Harry Hines / Dallas 75229
214 247-3884 1-(800)-442-6479

Circle 15 on Reader Inquiry Card

DISCOVER the GYP-CRETE

The Standard
in Floor Underlayment
for Residential,
Office and Light
Commercial
Spaces

Floor Plan



For Local Applicators in the South
and Southwest Contact:

Brekke Distributors

2505 Merrell Rd.
Dallas, TX 75229
(214) 484-8948

8710 Windswept
Houston, TX 77063
(713) 974-7353

IDEAL

for:

New Construction or Renovation

- Fire Control
- Sound Control
- High Strength
- Lightweight Economy

- Sets in 90 Minutes
- No Shrinkage Cracks

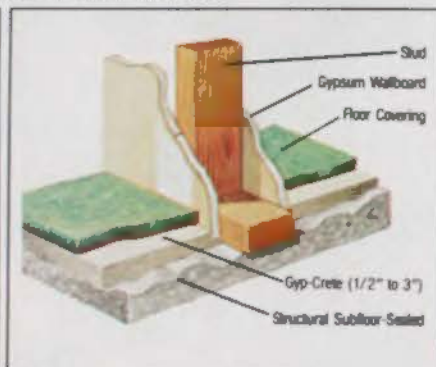
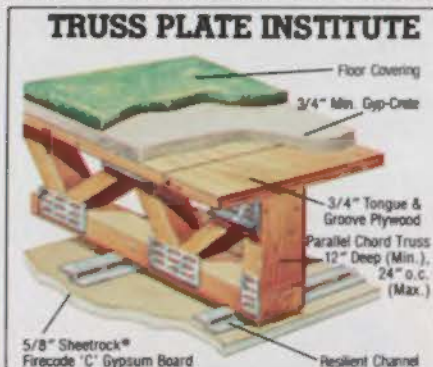
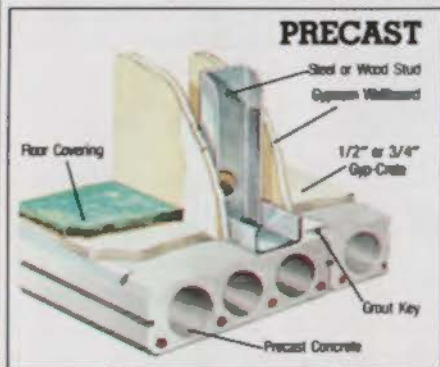

GYP-CRETE CORPORATION

When your client needs his building yesterday, here are two reasons to call Amega today!



Amega Manufacturing Facility

Amega Construction Company builds fast. Very fast. We believe that our premanufactured concrete building systems are ideally suited to your clients' needs for fast track construction projects, such as shopping centers, office buildings, warehouses and manufacturing facilities.

There are two very good reasons why Amega buildings offer you special time advantages.

Our Own Manufacturing Plant

Amega is the only general contractor in Texas with its own in-house 130,000 square foot manufacturing facility. So, we make our own components without weather interruption. Then we ship them to the jobsite where Amega trained crews erect the structure — usually in a matter of weeks. Finally, under the supervision of our project managers the project is completed. One system. One source. One control. One speed. That's Amega efficiency.



Advanced Technology

At the heart of this efficiency is Amega BI-2 system technology — the only tested, prestressed concrete structure that effectively competes with conventional steel construction. BI-2 lets you design spans up to 72', and clear heights up to 60'. Yet, its flexibility makes it equally appropriate for projects, *anywhere in Texas*, ranging from 15,000 to 250,000 square feet. Plus, it offers you expandability options unknown in present day construction technology.

Amega Construction is a true, vertically integrated, full service general contracting company. Our fast track methods are the result of our advanced construction technology.

For more information and your copy of the BI-2 Architectural Design Manual, call Amega toll free in Texas 1-800-392-3670 or call the Amega office nearest you; Houston (713) 672-8989 or Dallas (214) 934-2992.

Someday, all buildings will be built the Amega way.



Innovators • Manufacturers • Contractors

Circle 17 on Reader Inquiry Card

"Butler Brick since 1873."

Structural Glazed Brick. Designers' choice through the ages.

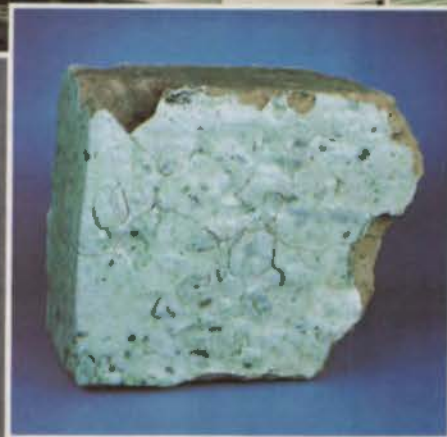

Egyptian glazed brick, approximately 2000 years old. From the Elgin-Butler Collection.



Morris•Aubry Architects. Wyndham Hotel Greenspoint, Houston.
Trammell Crow Hotel Company, developers.

This design solution has stood the test of time. For at least 2000 years, builders have used glazed brick to create walls of structural solidity and glass-like beauty.

Today architects and engineers specify Elgin-Butler Glazed Brick—and test-proven mortar, trowel, and handcraftsmanship—to achieve permanent facings, load-bearing walls, and walls of dramatic color. Walls of character, texture, warmth, and scale.

Each Elgin-Butler clay brick is glazed, then kiln-fired at 2200°F. The result is a solid, inseparable coating—an integral part of a structural unit that exceeds ASTM standards.

Elgin-Butler Glazed Brick are cost competitive with precast concrete panels. Resistant to fire, impact, weather, stain, and fading. Easy to clean with soap and water.

From the clay pit in Central Texas to the striking beauty of today's architectural masterpieces throughout North America, Elgin-Butler glazed Brick and Tile offer exciting design solutions.

Write for a copy of our new Color Product Brochure and pricing data. Check the Yellow Pages for the nearest sales office, or phone us today.

Elgin-Butler Brick Company
Post Office Box 1947, Austin, Texas 78767
(512) 453-7366.



ELGIN-BUTLER



DRICON™

Fire Retardant Treated Wood

The Fire Retardant Treated Wood That Works Where Humidity's High

In addition to the properties of a superior fire retardant treated wood, *Dricon*® wood has other features unsurpassed by any interior-type treated product. Laboratory tests have shown that *Dricon* fire retardant treated wood is no more corrosive to truss plates, nails and connecting hardware than ordinary, untreated wood — even at 95% relative humidity.

Dricon lumber and plywood has an FR-S rating from Underwriters Laboratories, Inc. Every piece of *Dricon* wood is kiln dried after treatment and carries a UL label. All four national model building codes permit its use in roof construction. It is ideally suited for interior and rain-shielded applications.

No other interior fire retardant treated wood makes this claim: The surface of *Dricon* wood remains dry at 95% relative humidity. *Dricon* wood has exceptionally low moisture pick-up. This results in exceptionally low corrosivity. In addition, the *Dricon* treating chemicals* contain no sulfates, halogens or ammonium phosphate that can contribute to corrosion.

Low corrosivity means longer lasting truss plates and metal hardware, which can mean longer lasting trusses. For your specification guide, question and answer booklet, and descriptive literature. Use the reader inquiry card or call,

Dean Lumber Company
Box 610, Gilmer 75644
(214) 843-5538 Telex 735003

Circle 19 on Reader Inquiry Card



Pella gives classic beauty a brand new outlook.

With Pella Custom Glazing Systems, the face might be out of the past, but the efficiency is there for the future.

Pella custom makes all of its window systems to be an exact fit. From the smallest casement with Pella's built-in Roloscreen® to Monumental windows, Pella provides you with everything you need to insure your renovation looks right

and is energy tight. And Pella's exclusive design features, like Pella Clad maintenance free exterior frames and panels, assure you a Pella Glazing System will weather time as gracefully as the building you're specifying it for.

On projects of commercial or institutional complexity and scale, Pella offers architectural services, technical assistance, special

design, fabrication and installation throughout Texas. To see the difference Pella can make in your next renovation, call:

Houston
(713) 895-7150
Dallas
(214) 647-4321
San Antonio
(512) 735-2030



Only Pella offers it all.

Circle 20 on Reader Inquiry Card

3



◀ Omni Theater

Owner: Fort Worth Museum of Science and History
Architect: Hammel Green and Abrahamson, Incorporated
St. Paul, Minnesota

Associate Architect: Albert S. Komatsu & Associates
Fort Worth, Texas

Masonry Contractor: Fenimore-Blythe, Incorporated
Fort Worth, Texas

◀ Loews Anatole Hotel — First Atrium

Owner: Trammell Crow Hotel Companies
Dallas, Texas

Architect: Beran & Shelmire
Dallas, Texas

Masonry Contractor: Dee Brown Masonry, Incorporated
Dallas, Texas

▲ Cedar Valley Community College

Owner: The Dallas County
Community College District
Architect: JPJ Architects, Incorporated
Dallas, Texas

Masonry Contractor: Dee Brown Masonry, Incorporated
Dallas, Texas



Texas Masonry Institute
P.O. Box 42097
Houston, Texas 77042

Masonry

Texas Masonry Institute

Build It For Keeps With Masonry.



◀ Discalced Carmelite Convent

Owner: Monastery of Most Holy Trinity
Arlington, Texas
Architect: Williams Pollock Associates
Wheaton, Illinois
Masonry Contractor: Fenimore-Blythe, Incorporated
Fort Worth, Texas

▲ Brookhaven Community College

Owner: The Dallas County
Community College District
Architect: Pratt, Box, Henderson & Partners
Dallas, Texas
Masonry Contractor: Dee Brown Masonry, Incorporated
Dallas, Texas

1	4	144
2	23	104
3	4	176
4		
5		
6	5	188
8	4	158
9	3	212
10		
11		
12		

Ours is an era of architectural innovation . . . one in which masonry is exhibiting an extraordinary ability to respond to the architect's most ingenious creative reach. The suitability of masonry exists measurably in the myriad ways in which it can accommodate the designer's desire for form and shape.

The functional competence of brick invites it to be formed into intriguing curves, acute angles, sloping walls . . . even ceiling surfaces. The list of current applications is long and indicative of the versatility afforded by masonry.

The capabilities of masonry are further extended by the nearly limitless range of colors and textures. From the pristine reflections of polished white marble to the rugged surfaces of umber brick, the potential of color, texture and materials is mathematically astounding.

When pursuing innovative solutions in structural design, you can acquire more information by contacting Gregg Borchelt at the Texas Masonry Institute at 713-629-6949, or write P.O. Box 42097, Houston, Texas 77042.

Contract Design Center / Sixth Floor

<p>Space 600</p>  <p>THONET 214/741-2271</p>	<p>Space 609</p>  <p>herman miller 214/741-4937</p>	<p>Space 623</p> <p>Armstrong, American of Martinsville, Fabricut, Seabrook Wallcoverings, Sico, Simmons and many more.</p> <p>Turn-Key Furnishers Houston & Dallas</p> <p>Bill Chattaway Associates 214/651-0845 713/960-9538</p>
<p>Space 665</p> <p>Avante Designs, Arcadia Chair, Craftsman Furniture, Gordon International, Metalstand Co., Magna Design, Marvel Metal, Nightingale Ltd., Supreme Accessories, Systems Furniture</p> <p>William Plante Photo Graphics</p> <p>Wells Associates/Six Design Dallas 214/698-0290 Houston 713/464-8281</p>	<p>Space 610</p> <p>Stendig</p> <p>Represented by Sam Schenck/Southwest, Inc. 610 World Trade Center Dallas, Texas 75207</p> <p>Stendig 214/698-1726</p>	<p>Space 638, 642</p> <p>Chromcraft/Monarch Furniture (214) 748-2706</p>
<p>Space 605</p>  <p>Glenn Hennings & Associates 214/651-1556</p>		<p>Space 665</p>  <p>Systems/Contract/Computer/Office Furniture</p> <p>Dallas Showroom Six Design Inc. 214/698-0290 Houston Showroom A.F.W. Inc. 713/464-8260</p>
<p>Space 628</p>  <p>pace 214/748-6999</p>	<p>Space 584</p>  <p>William Hammon & Associates 214/745-1371</p> <p>Commercial & Institutional Furniture Showing: American Royal, Inc. Interdecor Leathers Bright Chair Co. CI Designs EOC Arconas Niedermaier</p>	<p>Space 615</p> <p>HIEBERT</p> <p>Represented by John Alberti, Inc. 615 World Trade Center Box 58463 Dallas, Texas 75258</p> <p>Hiebert 214/747-2431</p>

World Trade Center / Dallas Texas

Space 646



REPRESENTING

Affiliated Craftsmen Stoneware
Architectural Supplements
Habitat Lighting
Intrex Furniture
Loewenstein Chairs
Nessen Lamps
Facit Systems
Hesco Wood Office Furniture
AGI Industries Upholstered Seating

Van Sant-Henderson, Inc.
Dallas Houston
214/747-4376 713/522-8282

Space 662

Seating, Desks, Conference Tables

Novikoff

214/748-1976

Space 670

Contract Furniture, Lighting & Accessories

I. H. Pritchard, Inc.
214/741-5097

Space 650

Open Office Systems
Contract Furniture

American Seating
214/748-8383

Space 633, 635, 641

Representing:
Krueger Contract
Alma Desk Company
Haskell
Montisa Office Furniture



Dick Lowe & Associates
Box 581363
Dallas, Texas 75258
214/747-7626

Space 620

DesignTex
DesignTex
DesignTex
DesignTex

(214) 742-4446

Space 672

HAWORTH
OFFICE INTERIOR SYSTEMS

Haworth, Inc.
Dallas Division
214/748-0506

Space 666-648

Representing
Gregson Furniture Industries
Continental Woodcrafters
Tuohy
Gift Craft Leather Accessories
Open Plan Accessories
S.P.I.
Color Shop
Corry Contract
Data Mate
Commonwealth Contract Furnishing

Loyd Brotherton & Assoc. Inc.

214/742-3654

Space 679

Open Plan Office Systems



Westinghouse Furniture Systems
214/744-5685

Space 660

Interact, Haller Systems, Inc.
Davis Furniture Industries,
Taylor Chair Co.



Bob Gray, Inc.
214/747-6361

Space 668

Metro

Metropolitan Furniture Corporation

Metropolitan Showrooms, Inc.
P.O. Box 58256
Dallas, Texas 75258
(214) 747-4135

Interior products for the architect,
specifier and interior designer

For further information on any of the showrooms listed in the ad, please circle the reader inquiry number. If you would like information from a specific showroom, please indicate so on the reader inquiry card.

REFLECTIONS OF GOOD TASTE



WOOD WINDOWS BY CHUPIK AT THE MOST PRESTIGIOUS ADDRESSES

We set out to make our windows easier to install, provide better performance through improved hardware and balancing and be energy efficient with true divided light insulating glass.

And we did it!

- Natural beauty & insulation of wood
- Weather-tight construction
- Fast, easy installation
- Trouble-free performance

Call or write for our 8 page full-color wood window brochure with complete specifications, frame details and size data.



CHUPIK CORPORATION

General Office and Plant: 2501 North General Bruce Drive, P.O. Box 489, Temple, Texas 76503, 817/778-1325

Sales Offices and Distribution Centers: Austin-Dallas-Fort Worth-Houston-Lubbock-San Antonio-Temple

Circle 23 on Reader Inquiry Card

Part of the elegance of The Gunter
is tasteful lighting.



PHOTOGRAPHY RIGHTS COURTESY OF THE GUNTER HOTEL

And it's Negley Paint that reflects it so beautifully.

When lighting plays a big part in the overall look of an interior, you can be sure that what's on the surrounding wall surfaces will too.

That's why when The Gunter Hotel underwent restoration recently the designers had the interior painted with CryliCover[®], Negley's 100% Acrylic, low sheen interior wall paint.

They wanted a long-lasting, quality finish that would resist unusual wear and tear. So they were impressed with CryliCover's[®] "washability."



But it was Negley's range of over 1,000 colorfast shades and tints that really caught their eye. And the beauty of the fact that those colors will stay just as rich and fresh looking for years and years to come. No matter how the light changes.

So, the next time you have an interior that needs revitalizing, do what one of San Antonio's most alluring old hotels did. Specify CryliCover[®]. The wall covering that reflects your taste, as well as it illuminates your interior design.

Negley Paint Co., Inc., 400 Olmos Dr. West, San Antonio, Texas 78212

Circle 24 on Reader Inquiry Card

Edited by Ray Ydoyaga

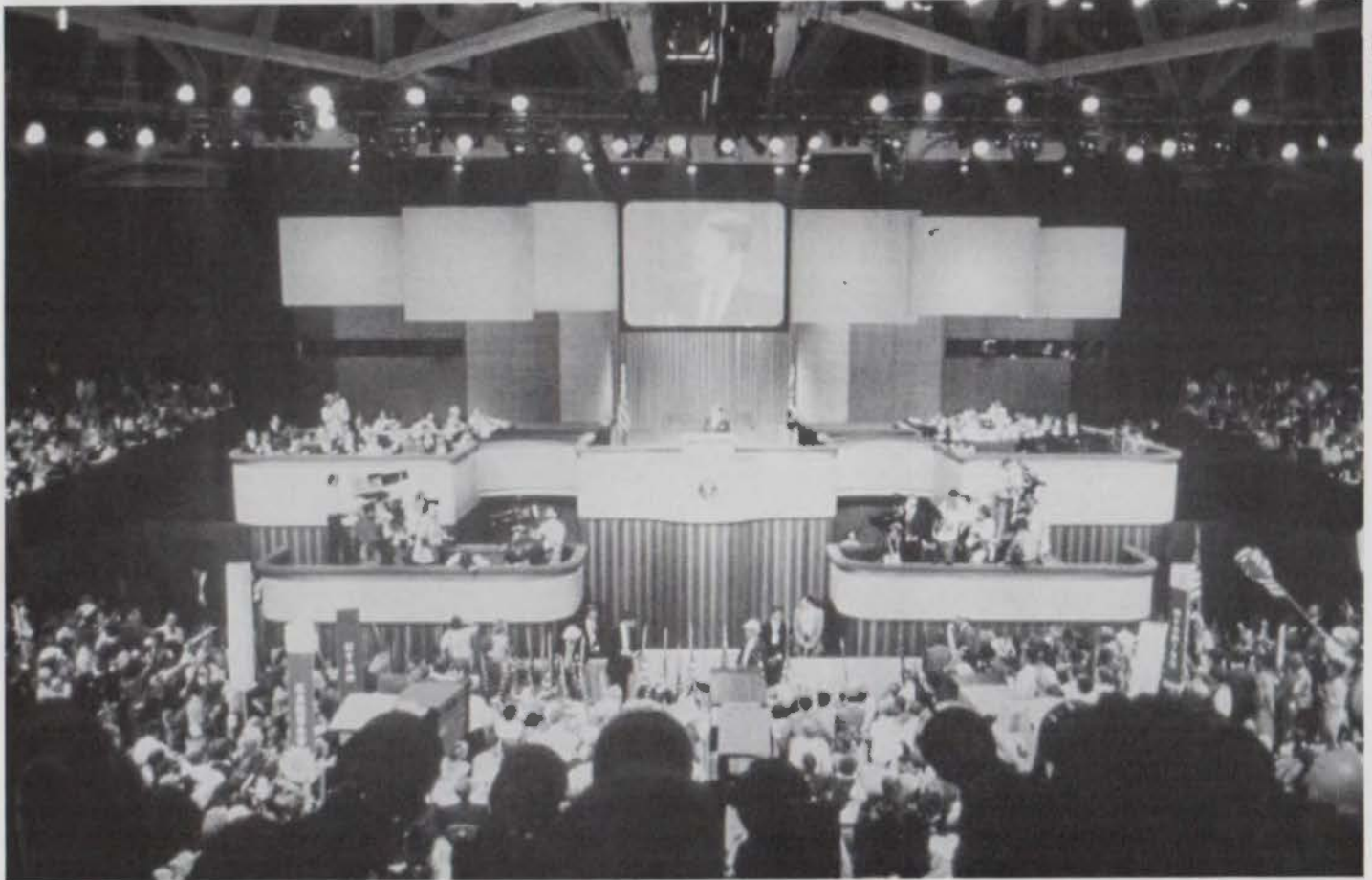

Fort Worth Star-Telegram

The GOP convention's architect, Martin Growald, describes the podium design as conveying success and tranquility with a touch of Orwellian fantasy.

CONVENTION PROVES BOTH PROBLEMATIC AND FUN FOR GOP'S ARCHITECT

For one week in August, 12,000 members of the press gathered to report the events occurring in a single room in Dallas. What they were witnessing was the Republican Convention. But the reporters and the rest of the country were also inadvertently watching the design efforts of the convention's official architect, Martin Growald of Fort Worth.

"Essentially, it sounds like a simple problem—space allocation. A second

year kid in college could do that," Growald said. But the simplicity eroded into a myriad of problems when Growald attempted to parcel space for some of the nation's most important leaders, and the networks, all of whom were competing for more room.

"Everytime I touched one area, I was making one boss happy and upsetting another one," Growald said.

He became involved with the convention after a friend from New York recommended his firm to the Republicans. He quickly accepted their offer saying he was thrilled and gratified to be chosen.

"It's as if you were given the job of

designing the office for the most important and powerful man in the world," he said.

Growald, though, is baffled by the idea of holding a convention for an incumbent president with no opposition within his own party. "It's really much to do about nothing. I don't know why you have to hold a convention after the primary. I think it's an exercise in redundancy."

He is quick to point out that though the convention and its outcome may have seemed anti-climactic to the rest of the nation, for North Texas the convention was an extraordinary event. "You don't

often get the chance in life to go to a formal dance. For Dallas and Fort Worth, the Republican Convention was the biggest high school prom ever held. It was a way for Dallas to wipe out its image of the Kennedy assassination. It was a way for Dallas to show the rest of the country that it is organized, civilized and reasonably beautiful, and that it is capable of hosting the 'Papal Benediction' of the most powerful man on Earth."

Growald's main task as official architect was to supervise construction and space planning in the Dallas Convention Center. "The whole idea of the convention is that it is a media event and the floor itself is a giant studio. Thus, the technical problem was the lighting and bleacher set-up. We were building a stage set that was to last four days and then be torn down. Sounds simple enough, except that at the last minute every corporation in the world wanted to donate something. I guess they figure if Reagan gets re-elected then their donation of a product is going to mean a lot. Or maybe it's just the exposure of their product on national television—who knows. Mitsubishi, for example, shortly before the convention donated the biggest television screen ever built. But it was a TV screen that looked good only from 300 feet away. Where were we going to put it? So we decided to put the screen way up above the podium flanked by rows of smaller screens."

The huge media entourage presented its own share of headaches for Growald. "The press was pretty divisive. The four networks, CBS, NBC, ABC and CNN, were competing with each other for the best camera positions. If we would have allowed it, I think they would have wanted a camera in every conceivable location, one looking up the president's nose, another one near his ear and maybe one from behind. Since each network was allowed only certain positions on the floor, they all asked for hang baskets—that's a guy and a camera suspended from a roof truss. What we did was compromise and installed robot cameras on the trusses."

Besides the politicians and the press, Growald also had to meet the requests of the Secret Service. "They have all these elaborate safeguards for the president, some of which I still can't talk about.

Basically, the podium was initially designed almost like a mobile home—it barely holds itself up. The Secret Service went in and made certain modifications. They put metal plating behind the rails and they installed this exotic array of medical equipment on the stage, and all this other protective stuff that's about as old as the Middle Ages. But really, all of their James Bond stuff is more like a last-minute insurance policy.



Fish-eye view of complex roof lighting.

Their sophistication comes in the millions of dollars they spend to create profiles of people attending the convention. Through this they're able to distinguish the bad guys from the good guys."

The overall look of the convention was designed by a New York firm working closely with the Republican hierarchy. "The colors and the podium shape came from Imero Fiorentino and Associates. I just can't praise that guy enough. I'm usually pretty conceited about what I work on, but really it was Fiorentino's show. He knew what colors look good on camera and where to place all those huge light fixtures to get maximum effect. He really made things easy for me since this is my first national political convention and it is his twelfth.

"I think it's interesting how the designs of the two conventions demonstrate the different politics involved. The Republican convention was curvilinear, and done in shades of brown. By contrast, the Democratic convention was hard-edged, pointy and the colors were red, white and blue. I think our solution was the superior one. Reagan came off as this kind of friendly guy, who talks from a podium in colors you'd probably have in your own living room. They are relief

colors, not the excited colors of the Democrats. It's a theatrical difference. It's interesting to note that everyone working on the Republican convention referred to the podium as the stage set. And it is. We were putting on a very expensive, four-day show for one entertainer, the president, who was just going to perform for a few moments. And the message the Republicans wanted to convey, the old soft-shoe as it were, was that this president is a sweater-and-pipe guy—a successful, tranquil and safe man."

Besides Fiorentino, Growald also credited the look of the convention to Freeman Decorators. "They must have spent a million dollars just to build most of the partitions and put up the curtains. They just did a hell of a job, working harder than probably anyone else."

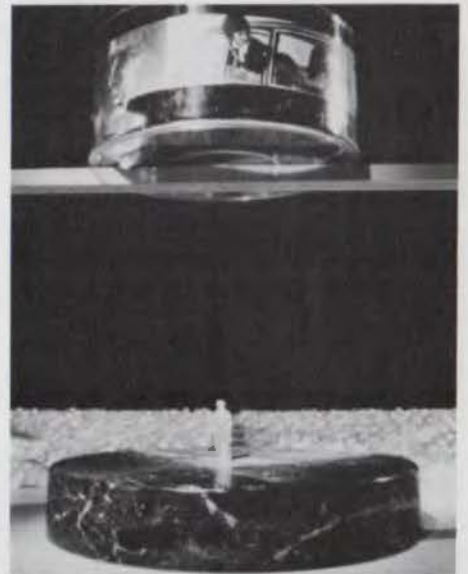

Growald's original convention proposal.

Growald originally proposed a theatre in the round concept for the convention but it was vetoed by the Republicans. "Imero kept telling me the idea wouldn't go anywhere because of the Secret Service. But he said if I felt strongly it might be worth a shot, so I went ahead and designed it. We prepared a model and gave them this fancy videotaped presentation. Well, Imero was right, the Secret Service didn't like the idea at all; they just thought it was too dangerous."

Ron Walker, the convention manager, told Growald his efforts and the conven-

NEWS, continued on page 30.

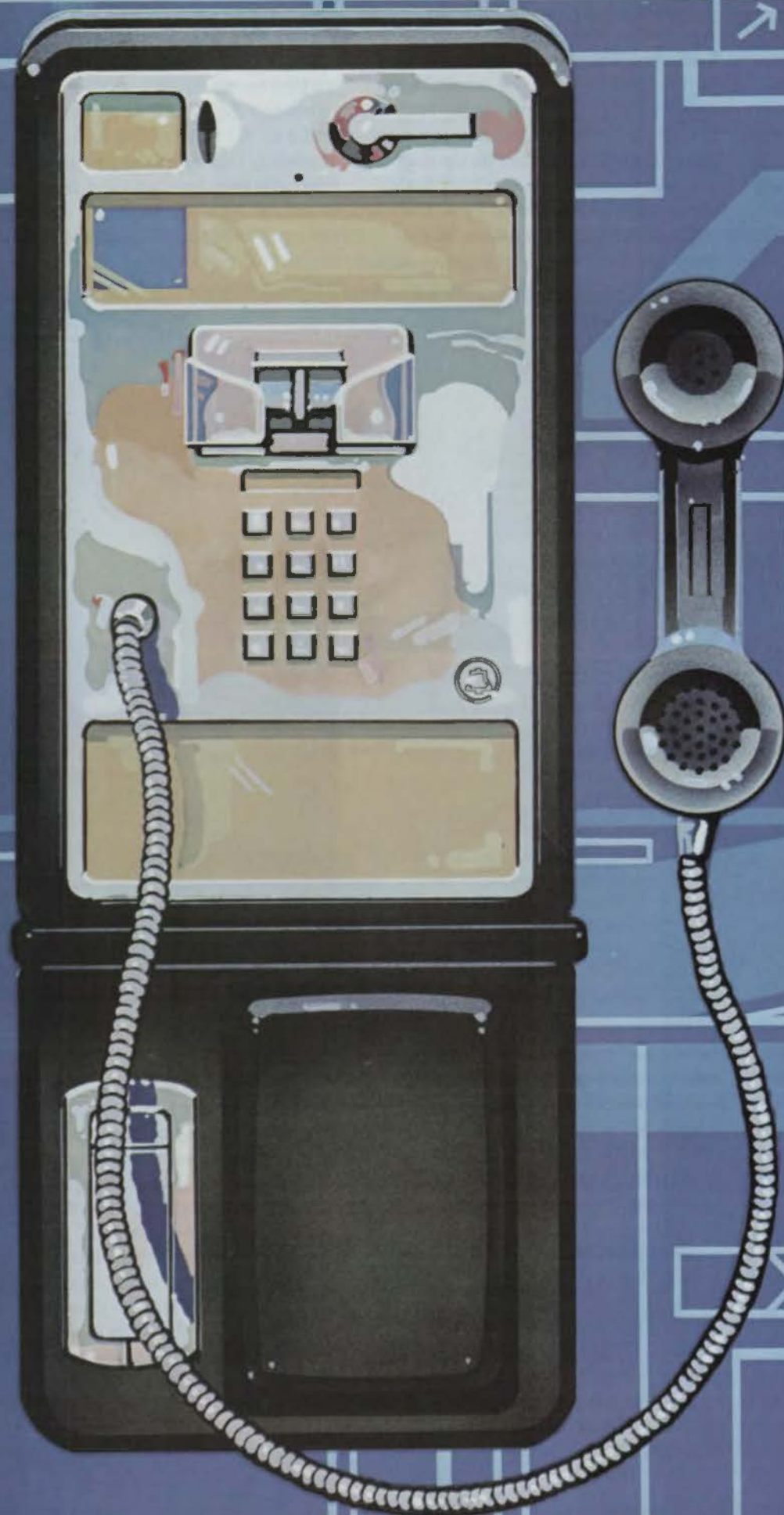

**HOW TO BUILD IN MORE
CONVENIENCE WITHOUT
BUILDING UP MORE COSTS.**

PUBLIC PHONES.

Public telephones add more convenience, function and style to your building. What they don't have to add is any additional cost. Because Southwestern Bell Telephone will take care of installation and maintenance costs.

Southwestern Bell Telephone will also work with you to help plan the locations and styles of phones that most enhance your building and improve traffic flow.

So for the widest choice of options call Southwestern Bell Telephone early in the planning stage and design public phones right into your blueprints.

Just call the Public Coin Telephone Customers' number listed in the front of your directory.



**Southwestern Bell
Telephone**

Circle 25 on Reader Inquiry Card

In the
Construction
Industry,
Performance
Is
Everything.

5956 Sherry Lane Office Building
Dallas



Many of the new, quality office buildings, high-tech/industrial plants, hospitals, airports and other special use facilities that America needs, are being constructed today by Robert E. McKee, Inc.

Construction has never been a simple process. It requires the coordination of large numbers of workers and thousands of building materials and components.

With today's complex facilities, the cost and time pressures facing owners have never been greater.

Today, more than ever before, construction projects require strict management controls. Performance *is* everything!

To find out more about what we do and how we might serve your project needs, call or write today for more information.

McKEE
ROBERT E. McKEE, INC.
CONSTRUCTION

A Santa Fe Southern Pacific Company

General Contractor
214•357•4381

Construction Management
2608 Inwood Road, Dallas TX 75235

Austin • Dallas • Denver • El Paso • Los Angeles • San Diego

tion itself, on a scale of one to ten, scored a perfect ten. "It was slicker than anything," Growald said. "I think about the only unexpected thing that happened was when Nancy was at the podium. There she was talking about Ronald to the nation and she didn't realize that he was being televised on the big screen behind her. He was sitting in his hotel room watching her watching him on television. It was just a big Orwellian fantasy—a kind of TV insanity. I think Marshall McLuhan would have had great fun writing about this convention."

Although Growald says he's normally a "stingy kind of guy," he donated his professional services to the Republicans even though the architect for the Democratic convention, Arthur Gensler, was paid \$300,000 for his services.

"It's ironic that Arthur is a Republican, and I'm a Democrat. I didn't make any money, but if they asked me to do it again I'd still jump at the chance—and I'm still a Democrat. I guess these types of organizations know how to induce you to do volunteer work. The most interesting thing about working on the convention was that we all felt like Boy Scouts; we were all starry-eyed. Everyone had this amazing spirit, a really tight camaraderie. The Republicans have a way of promoting a volunteer spirit that induces you to work to the point of exhaustion and yet you still feel grateful to be a part of it all. I knew it was a gypsy camp to begin with, but when they tore it all down, I just couldn't help feeling sad."

Although Growald won't have the opportunity to apply for work on a national political convention until 1988, he is busy designing the inauguration festivities for the Republicans should Ronald Reagan be re-elected. "I saw the Statue of Liberty as it was being renovated, engulfed in this magnificent scaffolding. Man, I just loved the way it looked. So for the inauguration, should Reagan win, I'd love to fill the parade and bleachers with white-painted scaffolding. The Republicans haven't commissioned me to do this; I just decided that I want to work on designing it and see how they respond. If the convention taught me anything, it's that everyone should get involved in the political process. I think it's enormous fun and well worth all the hard work that goes into it."

HOUSTON CHAPTER SPONSORS CELEBRATION OF ARCHITECTURE

Tours of downtown and River Oaks, a concert tour of Houston churches, and open house in several architects' offices were offered to the public during October as part of *Celebration of Architecture*. The month-long series of events, designed to enhance the understanding of architecture and its historical and social significance, was sponsored by Houston AIA.

Chapter Executive Director Martha Murphree reports heavy public attendance of the tours, as well as lectures, exhibitions and symposia. On two consecutive Sundays, the chapter held "Music in the Church: A Concert Tour." Houses of worship on the tour circuit included Rice University Chapel, Good Hope Missionary Baptist Church, Christ the King Lutheran Church, St. Michael's Catholic Church, Chapel of Temple Emanuel, St. Stephen's Episcopal Church/Covenant Baptist Church and St. George Orthodox Church.

Of the "Bike Tour through River Oaks," architectural historian Stephen Fox said, "We rode past some of the finest examples of domestic architecture in the United States, and of course past plenty of 'swankiendas' that keep the neighborhood lively." Fifteen architectural firms, ranging in size from six-person offices to some of the largest offices in the nation, opened their doors to the public in mid-month.

A Friday noon lecture series held in the downtown central library covered such diverse topics as "Creating Tomorrow's Heritage: Choosing the 20 Best

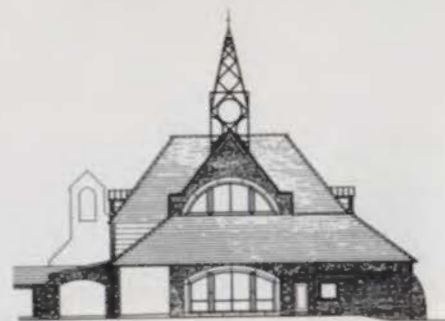

Christ the King Lutheran Church.

Buildings in Texas" by Ray Bailey; "Baroque Gardens" by Gerald Moorehead; "Salisbury Cathedral" by Harry Jemison; and "Let's Grow . . . Better" by Barry Moore. A provocative symposium entitled "Planning, Design and Development in Houston" was held in late October, too late to be covered in the current issue, but it will be reviewed in January/February.

DART BEGINS TO TAKE SHAPE AFTER A YEAR IN BUSINESS

The Dallas Area Rapid Transit Authority celebrated its first birthday in August with a crisp new logo and an official endorsement for light rail trains powered by overhead wires. DART has been severely criticized for keeping relatively quiet in the past year, working behind-the-scenes planning for a mass transit system. Since the one percent DART tax went into effect in 15 Dallas-area cities on Jan. 1, the Authority has lowered the basic bus fare from 70 cents to 50 cents and has increased non-rush-hour bus service by 11 percent. But these accom-

TA PUBLISHER LASH RESIGNS TO ENTER PRIVATE VENTURE

Texas Architect Publisher John Lash has announced plans to resign Nov. 7 to enter a private publishing venture, *S/LASH INC.*, which will publish a new magazine, *Austin/San Antonio Home*.

During Lash's ten-year TSA career, advertising revenue for *Texas Architect* increased over 1400 percent. He was an



integral member of the *TA* editorial team that transformed the magazine from a 48-page publication into an award-winning 100-page journal that has been cited as the premier regional architectural magazine in the country.

"It is difficult to lose someone as valuable as John," TSA Executive Vice President Des Taylor said. "His record of innovation, creativity and achievement will be hard to match. We are grateful for what he has left behind and wish him success."

plishments have been labeled by DART's detractors as insufficient progress during its first year.

Several suburban communities are currently contemplating whether to pull out of DART. Many of these outlying towns complain that DART is focusing too much money and attention on downtown. So far, two cities, Farmer's Branch and Carrollton, have scheduled January referendums to consider withdrawing from DART.

The Authority is hoping to quell the tide of negative publicity by increasing its productivity by nearly doubling the size of its staff from 48 to 80 positions. Included in the new staff hirings is a six-person public information office.

The Authority has also made a series of decisions within the past month that may change the public's attitude on DART's efforts to implement a mass transit system.

On Sept. 26, the DART Board approved light rail trains powered by overhead wires as the only system capable of adequately serving the needs of Dallas within DART's budget of \$3.2 billion.

Board members rejected the cost of implementing heavy rail, at \$4.4 billion, as too expensive, although they want to study the option of future conversion to heavy rail. They also dismissed some new experimental systems, including monorail, claiming it would leave DART captive to a single contractor. The Board has still not decided whether to build a subway or a rail mall downtown and is currently considering how many ground-level street crossings its rail system should include.

The Board envisions a transit system that would resemble modern European systems and not mimic the trolley lines Dallas scrapped two decades ago. DART wants to model its system after one in use in Newcastle, England. The Authority has also decided against commissioning a single prototype station. Instead, each community will have an individually-designed station so that it "conforms to the community that it is in . . . and reflects what the neighborhood wants."

Of the 300 places where DART's rail lines would cross streets, 100 would be at ground level with gates separating traffic from trains. Virtually all of the ground-level crossings would be outside

Loop 12. Under this plan the trains are expected to average at least 30 mph.

DART will choose a rail strategy for downtown Dallas within the next few months, and will then proceed to plan for a three-and-three-quarter mile stretch of rail from North Central Expressway to Mockingbird Lane. The Authority is currently three months behind the schedule they adopted in late 1983. DART officials claim the delay is due to the complications that arose in improving bus service. They have further said that this delay will not affect the target construction of the first rail line in 1986. In the meantime, DART staff will spend much of next year developing a phasing plan, acquiring station sites and right-of-way acquisitions so that its first rail line will be in operation in 1988.

Two days prior to DART's approval of light rail, Dallas AIA's Young Architects Task Force announced the results of a

competition to design a transit station for Love Field. DART contributed \$500 to the competition prize money, though it is not bound to build any of the award-winning designs.

Jurors for the competition include Eugene E. Aubry, FAIA, Morris/Aubry, Houston; Araldo A. Cossutta, FAIA, Cossutta and Associates, New York and Dallas; Adlene Harrison, chairwoman, DART; and John M. Sedlak, director of facilities planning, Houston Metropolitan Transit Authority.

First Place Award of \$500: John DuBard, Kent Freed, Donald Kubula, Scott Mahaffey, James Stark, all staff members of Good, Haas & Fulton, Dallas.

Second Place Award of \$200: Darrell Fitzgerald, Edward Wong, both with John S. Chase Architects, Dallas.

Third Place Award of \$100: David Collins, Allan Zreet, both with Gresham, Smith & Partners, Dallas.

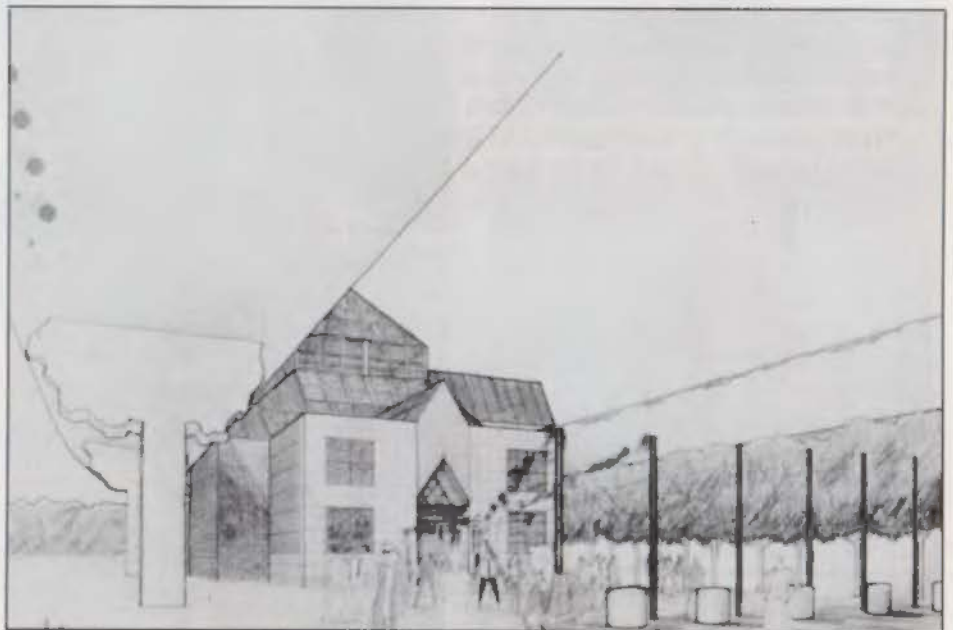

First place award: Good, Haas & Fulton.

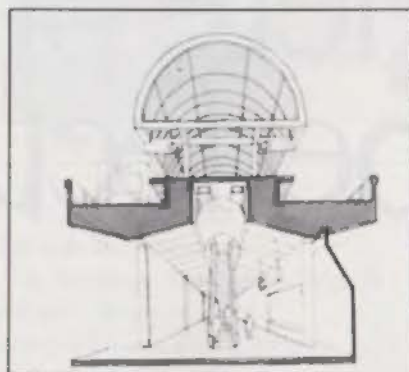

Second place: John Chase.

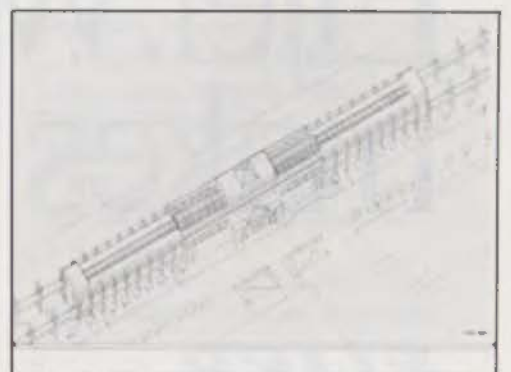

Third place: Gresham, Smith & Partners.

Introducing the New Emblem from Eljer. Architects, consumers and plumbers call it practically perfect.

Pretty isn't good enough for Eljer. To be really good, a product must be practical. Our New Emblem is a perfect example. It looks like an expensive European import. But underneath it's an easy-to-install, trouble-free water saver that costs no more than the original Emblem. Very practical.

Preferred by architects 9 to 1.

When comparing Kohler's Wellworth and American-Standard's Cadet, 90% of architects interviewed preferred the New Emblem. Seventy-percent perceived it as "the best value." Almost 40% of the homeowners interviewed found it "most pleasing," compared to 13.2% for the Cadet and Wellworth.

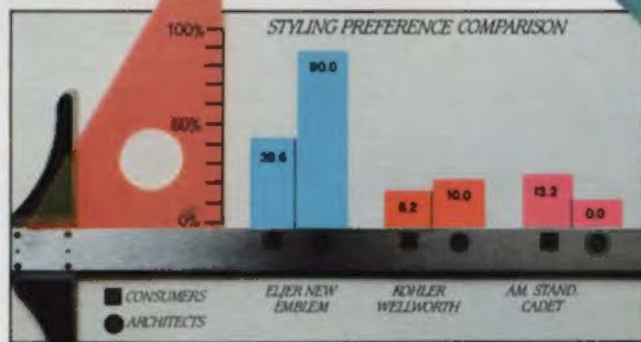

Outperforms ANSI and the competition.

The New Emblem also overpowered the competition in waste removal comparison tests. Water usage per flush averaged less than three



gallons per flush—less than the Wellworth and the Cadet at all pressures. And Emblem won in a whisper over the competition in noise level tests.

A master plumber's masterpiece.

To make the New Emblem as easy to install and free from call backs as possible, we showed our prototypes to a panel of master plumbers. They examined them, put them together. Examined them again. And then made suggestions on how to make the New Emblem even better. The result is a combination that's faster to install than anything on the market today.

Find out more about the New Emblem and other innovative Eljer products. Call or write:

Eljer. Where practical makes perfect.

ELJER

Eljer Plumbingware
Three Gateway Center
Dept.
Pittsburgh, Pennsylvania 15222

A HOUSEHOLD

INTERNATIONAL COMPANY

Texas Distributors

Ablene
Western Plumbing Wholesalers
915/672-3201

Austin
International Supply of Austin
512/452-8873

Southern Pipe & Supply
512/454-4616

Baytown
Moore Supply Co.
713/427-5601

Beaumont
Moore Supply Co.
713/832-8429

Bryan
Moore Supply Co.
713/832-8151

Conroe
Moore Supply Co.
713/756-6663

Corpus Christi
Ajax Supply Co.
512/655-6284

Dallas
Apex Supply Co.
214/741-5463

El Paso
Central Supply Co.
915/544-7770

Garland
International Supply
214/680-0597

Houston
Economy Plumbing Supply
713/864-6331

Moore Supply Co.
713/223-4921

Killeen
Barnhart/Comfort Supply
817/526-3028

Lubbock
Fields & Co.
806/762-0241

Nacogdoches
Moore Supply Co.
713/564-8331

Pharr
S & S Wholesalers Supply
512/787-8855

San Angelo
AAA Wholesale
915/653-3311

San Antonio
International Supply of San Antonio
512/223-4275

Meyer Supply
512/224-1731

Texarkana
Double Jay Supply
214/793-2211

Wichita Falls
Connor-Gibson Supply
817/767-2506

HOUSTON CHAPTER ANNOUNCES DESIGN COMPETITION WINNERS

Twelve projects were chosen as winners in the 1984 Houston AIA Chapter Design Awards Competition. The general design jury consisted of Thomas Beeby, Hammond, Beeby & Babka, Chicago; Douglas Davis, architecture critic of *Newsweek*; Frank Welch, FAIA, Dallas and Midland. The interiors jury consisted of Charles Redmon, Cambridge Seven, Cambridge, Ma.; Beverly Russell, editor-in-chief of *Interiors*; Kenneth Walker, Walker Group, New York.

Interior Architecture Honor Awards:

- Mississippi Pavilion, 1984 Louisiana World Exposition, New Orleans; 3D/International.



Mississippi Pavilion.



SOM Offices.

- Crocker National Bank, Houston; Gensler and Associates.

- Skidmore, Owings and Merrill Offices, Houston; SOM.

General Design Honor Awards:

- Albans Street Townhouses.

Houston; William Stern and Associates.

- YWCA Masterson Branch, Houston; Taft Architects.

- Southside Place Bath House,



Albans Street Townhouses.



YWCA Masterson Branch.



River Crest Country Club.

Houston; Taft Architects. (See page 41.)

- River Crest Country Club, Houston; Taft Architects; Geren Associates, associate architects.

Honorable Mentions:

- Gulf Oil Retail Marketing Prototype, various locations throughout the country; 3D/International. (See *Texas Architect*, May/June '84.)

- First United Church of Christ, College Station; Clovis Heimsath and Associates.

- Residence in Sandia Park, N.M.; Jeffrey Karl Ochsner and Associates.

NEWS, continued on page 93.

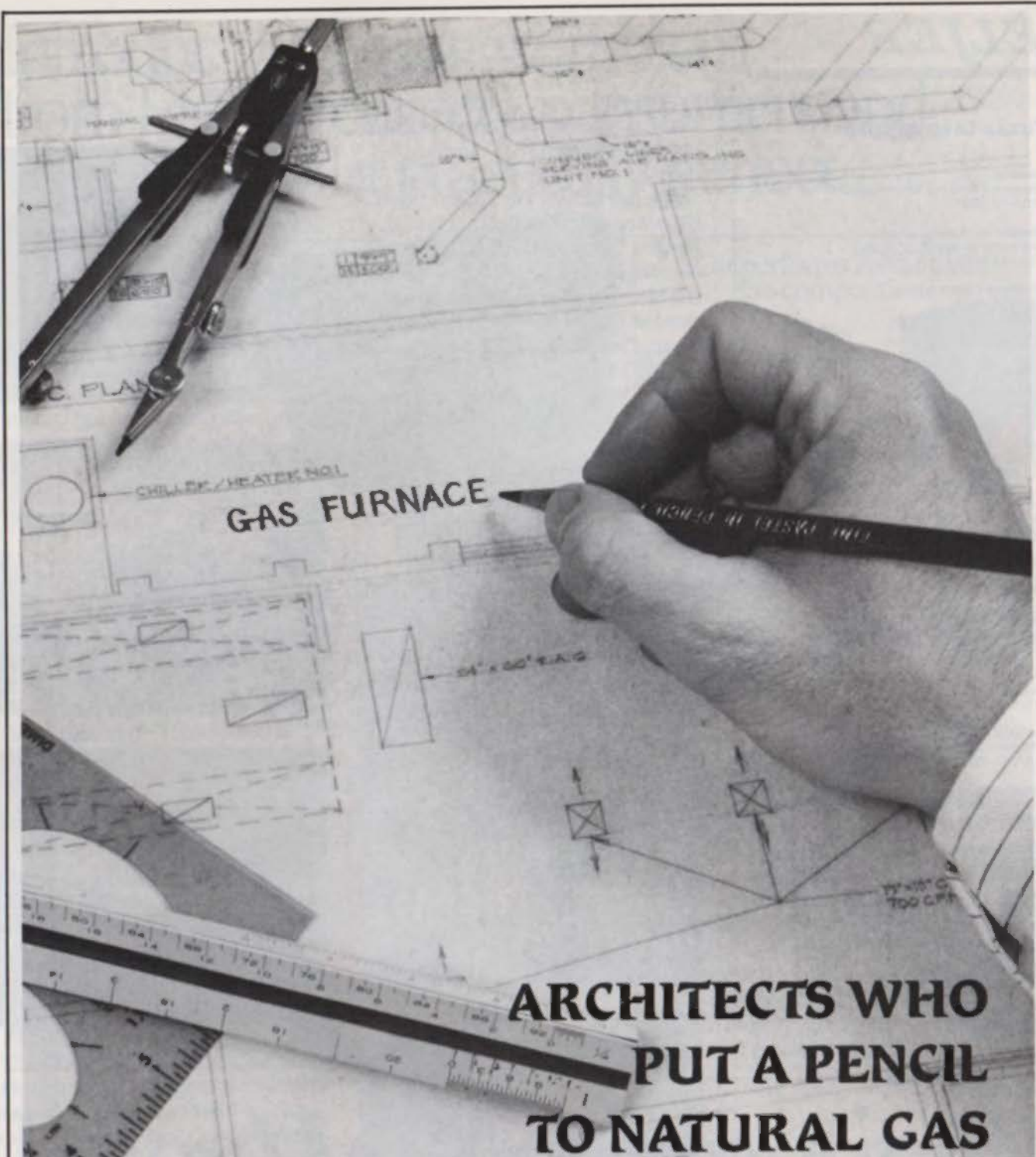

**ARCHITECTS WHO
PUT A PENCIL
TO NATURAL GAS
WRITE IT INTO THE SPECIFICATIONS**

The closer you study natural gas heating, the better it looks. Compare costs. Gas is the big winner, not only in fuel usage, but in equipment life and maintenance, too. Natural gas is a proven client-pleaser. You will find no other heating energy source that even approaches the acceptability of gas. And, its proven abundance takes the guesswork out of the future. The versatility of gas heating makes it just right for any building, large or small. The strongest supporters of gas heating are those who know most about it. To know it is to specify it.

Energas • Entex • Lone Star Gas Company • Southern Union Gas Company



© TGU 1984

Circle 28 on Reader Inquiry Card



FIRE TEST APPROVED

100% Synthetic STO Exterior Insulation Systems & Finishes

Stringent fire evaluation tests conducted by an independent research laboratory have proven that STO's 100% Synthetic Exterior Insulation Systems and Finishes significantly resist fire propagation.

The full scale multi-story testing used was designed for the evaluation of flammability characteristics of a foam-plastic insulation wall system. ASTM E119 time/temperature conditions were simulated for the required duration of 30 minutes.

The performance of STO Systems under the severe conditions of the tests demonstrated these significant findings:

- The capability to resist vertical spread of flame from one story to the next.
- Resistance of flame propagation over the exterior face of the panels.
- Resistance of lateral spread of flame to adjacent spaces.
- No flame propagation through the core insulation.
- Temperatures measured 1" from interior surfaces were recorded at a maximum of 110°F, well below the 350° limit.

STO Systems have also been tested in accordance with ASTM E108 as required by Southern Building Code, BOCA, ICBO and HUD.

All STO products have been tested and approved for surface burning characteristics by ASTM E84.

STO has the only exterior insulation system approved by New York City Building Code, MEA 278-83-M.

Call or write us for more information about STO products.



STO Industries, Inc.
Quality Lane, Box 219
Rutland, VT 05701
Tel: 802-775-4117

STO TEX, INC.
3128 Conejos
Fort Worth, Texas 76616
Tel: 817-429-6355



*Alwine perfectly matched and molded brick in Rice University's Sewell Hall
—60 years later, Lloyd Jones & Associates, architects*



*This brick itself helped create the design
for this Houston office building
3D/International Architects*



*Anything's possible with
Alwine's unlimited brick shapes.*

Alwine: the uncommon brickmakers

Use brick in unexpected ways to execute a design. Explore the almost limitless possibilities offered by Alwine's complete selection of unusual brick shapes, sizes and colors. Do it with confidence, because behind all Alwine products is a 100-year record of quality, integrity and continuity.

Get the Alwine story from Great Southern Supply Company — where you will always find everything that's new — and uncommon — in brick and clay products.

Great Southern has the largest selection of the unusual in brick, architectural pavers, tile and flooring in Texas, with prompt and dependable delivery anywhere in the State. We also have a thirty-year reputation for always providing the unique to Texas architects.

Contact Great Southern Supply. We'll come to see you anywhere in Texas. If you like, we are even available to work with your design team. Just ask for Howard Dudding or Gene Ballard at Great Southern Supply. Come see it all in our Houston showroom.

GREAT SOUTHERN SUPPLY COMPANY

3637 W. Alabama St., P.O. Box 14507, Houston, Texas 77021, 713/644-1751.



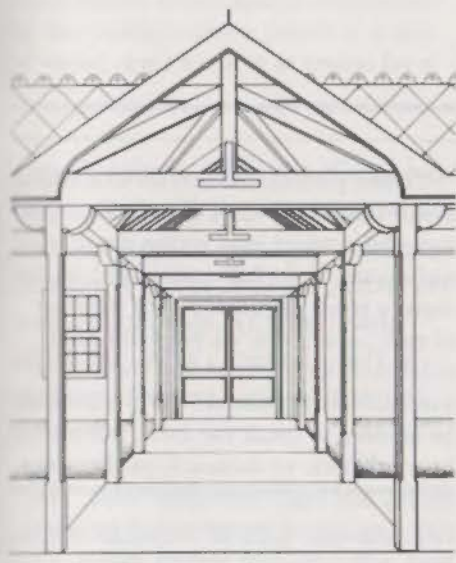

Arcade, Allen Academy, Clovis Heimsath Associates.

First things first. As announced on page 30, *Texas Architect* publisher John Lash is leaving the magazine to pursue other publishing ventures. Not only do we wish him well, but we wish to thank him—for his resourcefulness, his dedication, his expertise and, above all, his counsel. A large measure of any success we have enjoyed over the last ten years is due to the contributions of John Lash, our colleague and friend.

As for this issue, we are focusing once again on the Texas Society of Architects' annual statewide design awards competition (see page 40). As a departure from years past, we are also including in this one issue the interior architecture projects premiated in the same competition (see page 63).

The inherent imperfections of design awards programs are widely known and the attendant disclaimers are profuse. Some of these foibles are touched on in the introduction to our design awards treatment—a candid and generic look at jurying by Frank Welch, FAIA, who is a frequent participant on AIA awards juries around the country. Nevertheless, the awards program—over time—has become a valuable and widely respected methodology for monitoring the design product of Texas architects.

In the course of examining jurying in general, Welch also focuses to some extent on what jurors tend to seek in their search for award-winning buildings—the characteristics that set buildings of distinction apart from buildings that are merely adequate or worse. This kind of analysis is welcome since promoting an understanding of architectural quality is perhaps the most noble ambition to which an awards program can aspire. Accordingly, it seems appropriate to extend this analysis through some cogent ideas gleaned from the comments of this year's jurors, who are introduced on subsequent pages:

- Maximal impact from minimal means remains a worthwhile design objective, a

mark of ingenuity, and a measure of an architect's value to the client. In this regard, the deft manipulation of color and/or materials is a rich source of opportunity. (See Southside Place Bath House, page 41, and Allen Academy, page 50.)

- Eschew the overwrought, the fussy, the self-conscious. As a designer, have the courage to be cautious, to quit while you're ahead.

- Older buildings have at least one valuable lesson to offer in the subject of spatial quality—an extra two feet of ceiling height goes a long way toward commodity and delight. (See Alps Office Building, page 60.)

- God may be in the details, but unless they work as a whole, everything goes to hell.

- Attempt to reinvent neither the wheel nor a proven architectural prototype. Refining the tried and true is usually a more rewarding pursuit. (See Landmark Office Building, page 44, and Greenville/Martel Commercial Strip, page 48.)

- Behind every good building is a good idea. Clarity of intent, coupled with nimble execution, makes for a winning combination.

Aside from these random points, the jury made the general observation that many of the projects submitted reflected a "cavalier" attitude toward the land. Texas building is somewhat unique in that much of it takes the form of free-standing objects on the landscape. More rigor and more sensitivity are needed to create special environments out of large tracts of land.

Another general observation relates to a kind of schizophrenia apparent in design today. On the one hand we find sound Modernist planning that yields visual blandness; on the other we find stylistic overkill that proves deadly to the plan. Bringing the two extremes together in marriage will yield perfect harmony. At least that's the theory.

—Larry Paul Fuller

ON JURIES AND JURYING: STANDING IN JUDGMENT OF ARCHITECTURE

By Frank Welch, FAIA

Back in the fifties, Harwood Taylor, FAIA, only recently graduated from the University of Texas and barely beginning a design-conscious career, was asked over drinks what he wanted to achieve in architecture. "I want the approval of my peers" was his quick answer. Taylor, even in his youth, was expressing a deep feeling that most architects share—at least those that care a great deal about buildings as art. No doubt about it, having a favorite building singled out for an award is as dearly gratifying as its rejection is bitterly disappointing. Architects look lovingly on cherished work like parents view their newborn—with perspectives askew. We professionals have set up awards programs—official baby-judging contests differing in meaning and attitude from year to year and from jury to jury. How sweet the approbation, but how devilish the rebuff, by a design awards jury!

There are overlapping inequalities in the way architects judge their fellows through design awards programs—inequities that are inherent in the process of placing value on works of architecture and recording for the profession and public alike the opinion of what is worthy of high regard. Issues of excellence are clouded by the process of making value judgments about buildings of great variety in use and style, by jurors equally diverse in their philosophies of what constitutes quality in design. Being reviewed might be a hospital in Alaska, several 50-story buildings, a 1500-sq.-ft. house addition, three motor banks and a riverside open air theater. Doing the reviewing might be a 35-year-old San Franciscan from SOM, a practicing professor from Arkansas, and a recent competition winner from Princeton. Coming from different directions, they must with justness select not the best apples, oranges and avocados, but the best pie, sherbert and

guacamole. Is that really apple pie as is claimed, only a tart, or—worse—an overdone fritter?

The way an awards jury operates requires that the participants, if conscientious, be fast learners while maintaining a balance of fairness. The jurors, if known to each other slightly or at all, probably have never been joined for such an exercise. They meet for the first time early on the day of judgment and are quickly closeted with their host, a slide projector and an awesome stack of slide trays. The submissions, numbering as high as 300 at the state level, are given an initial run-through in a winnowing intended to separate the serious contenders from the also-rans.

Being presented in quick succession are two-dimensional photographic depictions of complex three-dimensional constructions, very few of which have much in common except as building types that are highly varied in scope, style and presentation. It is a dark room of strangers confronting and responding judgmentally to a myriad of new visual material and trying to perceive it clearly and fairly.

Equitable or not, this first cut is accomplished with relative dispatch and survival depends heavily on first impressions. The merits of the individual works notwithstanding, pictorial eloquence and the overall quality of the presentation count enormously in this phase of the value accounting.

Good photography is a vital ingredient in conveying a building's message and holding the attention of the jury, but not even Richard Payne can create poetry from the prosaic. And, ironically, good professional photography can emphasize a building's basic hollow spirit, being more a testament to the art of the camera than to the art of architecture. Beautiful pictures are very winning as long as what they illustrate is equally lucid.

Certain political banners are first visible in this initial culling. The individual design philosophies held by the jurors are manifested, if not fully articulated, in this cursory phase of judging. The message of each submission via projector needs to be succinct, unredundant and free of overzealous persuasion. The work should be allowed to speak for itself, free of heavy rhetoric or camera hype. Restraint, brevity and logic have great value. The jury tires fast of overproduced presentations with a favorite feature shown repeatedly. ("Isn't her little nose cute?") The images conveyed must be vivid, whether abstractly graphic or romantically picturesque—two architectural characteristics that invariably attract our eye, and when fused artfully, overwhelm us. A building like the Kimbell Museum does affect both the intellect and the emotions.

After reducing the entries by as much as two thirds, a headier and more analytic

Architects look lovingly on cherished work like parents view their newborn—with perspectives askew. We professionals have set up awards programs—official baby-judging contests differing in meaning and attitude from year to year and from jury to jury.

round occurs during the second cut. Having gotten through the initial winnow when basic image communication was the issue, the jury gets down to more comprehensive review of the buildings' response to program, expressiveness as philosophy and worth as art.

What a gaggle of subspecies are in flight from Modernism! A gabble of tongues and dialects, the pluralism ranges

from the *Ortho Modernism* of Gwathmey to the *Neo Modernism* of Stirling and the *Pictorialism* of Michael Graves through the *Deco-Tech* of Jahn and the *Pan Picturesque* of Moore to the *Dick Tracy-Modern* of Arquitectonica and the *Flotsam & Jetsam* of Frank Ghery. A parity of honors distribution is complicated by this multiple choice placed to a jury of varied stripe itself. It is natural for a

Coming from different directions, they must with justness select not the best apples, oranges and avocados, but the best pie, sherbert and guacamole. Is that really apple pie as is claimed, only a tart, or—worse—an overdone fritter?

juror to endorse a building that validates the juror's own work, whether that work be "mossback" or cutting edge. The political lines become clearer as deliberation on the entries becomes more sharply verbalized and warm with philosophic passion. Often, the *avant garde* is represented by an articulate and zealously influential young architect who can effectively have his way with a jury. All architects are attracted to the novel, and the design-sensitive want to be counted as stragglers even less than as camp followers.

On the other hand, some juries are weighted with grumpy conservatives and the choices reflect a different perspective of what constitutes excellence. Taft Architects' widely celebrated YWCA Branch in Houston was initially refused honors at the chapter and state level before receiving an AIA award at the national level, and recently the 1984 TSA awards jury contradicted some jury choices made by the Austin AIA jury. Awards reflect the jurors' consensus of bias, which itself is a summary of the jurors' accumulated experience. These predispositions, fundamental to all value judgment, are the vantage points—the spots on the philosophic compass that point us in a direction to forming opinion. Art has always been politicized, and there is no way around it. But beyond the closed door polemics of an awards jury, there is in most cases

a sincere and conscientious search for the true, the articulate and fully realized work. A building is a message, and a dissembling design cannot be concealed easily. The next set of eyes might be coming from another direction, but the search for the true and coherent is consistent.

In architectural terms, what is the true and coherent? What characterizes an award-winning building? Regardless of its style, a building should have an *idea*, with a meaning that is fully expressed and realized. Many buildings have a valid premise but execution is clumsy. The Pennzoil building undoubtedly was the pivotal, sculptural rethinking of the sleek, modern, upended box of New York's Seagram building. Regard what has happened since in the form of shaped skyscrapers—angled, notched, sliced, sloped and eroded mutations that only create respect for the original. Another example is what followed the sheer minimalist shaft of Boston's John Hancock building, uncompromising in its reflective curtain-wall purity. See the proliferation of stretch-wrapped buildings on the skylines and freeways, hollow references to the Pei original. Charles Moore knows history and manages it firmly and beautifully in his architectural concerts but, unfortunately, less scholarly and less dexterous hands cannot maintain the proper melange control. Johnson's controversial AT&T building's roof-hat, indigenous to Manhattan's tower tradition, is spawning a plethora of tall buildings with "hello there!" roofs, mostly party hats and dunce caps, but occasionally something strongly expressive like the glass pyramid on SOM's LTV tower in Dallas. If "everything has been done before," most noteworthy buildings are fresh interpretations of something time-honored. Architects of failed projects seem concerned more with *effects* than with *essences*. And if there were a formula available for creating *essence*, all projects would be winners; design awards would be archaic.

Through awards programs, we single out certain buildings as examples for examination and admiration by professionals and nonprofessionals alike. There is a sharply heightened public interest in all matters architectural, much as there is a new keen feeling for the variety and quality of fine art and fine food. In a way, the professional award-givers, if not taste-

makers, are at least trustees of the public's new and real concern for design quality. In Dallas there is quite a buzz over Martin Growald's lacey, anomalous Infomart building, while there is widespread pride and admiration for the Dallas Museum of Art—even most local architects ungrudgingly praise this cool complex by Edward Barnes. Several years ago in Houston the graphically vivid Pennzoil captured the public's imagination as the most exceptional structure in the city, but fashion and Philip Johnson being the nimble things they are, the new rosy and romantic RepublicBank has replaced the lustrous Pennzoil as the downtown skyline favorite. I. M. Pei's fine, stake-like and unemotive Texas Commerce Tower never engendered the kind of excitement that Johnson's priapic and glassine Transco tower is causing in its landmark deco solitude. The public concern for quality is widespread enough to prompt George Toomer, a *Dallas Morning News* columnist, to call for a kind of Design Police Force for the city—a "Taste Boot Camp" and a visual and written licensing test for developers in

In a way, the professional award-givers, if not tastemakers, are at least trustees of the public's new and real concern for design quality.

which they would have to identify good design.

Professional curators of architectural quality and the enlightened public may differ in degree in their scholarship and devotion to high design standards. But everyone is always learning, maintaining a "student" status. What's good today might sour overnight. The pros simply have a more fully developed *bias* than their lay counterparts, in determining what should be held up for regard. At their most conscientious, design awards juries represent the interests of the larger society in placing value on singular buildings that inspire as eloquent expressions of an era.

Dallas architect Frank Welch, FAIA, a frequent participant in awards juries across the country, has also been a winner—as well as a loser, he hastens to add—in many design awards programs.

TSA DESIGN AWARDS: THE 1984 REVIEW OF TEXAS ARCHITECTURE

We are pleased to present, on the following 22 pages, the 12 projects that emerged as winners in the general design and adaptive reuse categories of the Texas Society of Architects' 1984 design awards competition, open to all TSA member firms. (The winners of the interior architecture category are presented following the introduction of the interiors jury on page 63.) These 12 projects represent the work of ten Texas firms, although two of the buildings themselves are located outside the state—one in Louisiana and one in North Carolina. It was only after consideration of some 254 submissions that the following projects were selected for recognition. Texas Architect applauds not only the dedicated work of the jurors, presented at right, but the dedication to excellence these buildings represent.



STEVEN IZENOUR is a senior associate in the firm of Venturi, Rauch and Scott Brown in Philadelphia, directing design of theater and audio-visual facilities, exhibitions and graphics. He holds a B.A. from Swarthmore College, a B. Arch. from the University of Pennsylvania, and an M.E.D. from Yale University. Izenour co-authored Learning From Las Vegas, has published numerous other research projects, has been a design critic at U.Penn since 1972, and won an AIA Silver Medal in 1981 for a children's zoo design.



GERALD HORN, FAIA, is a partner of Holabird & Root in Chicago, and is responsible for shaping the character of the firm's design. He has received three National Honor Design awards in the last six years, including one for restoration of the Chicago Public Library and two for industrial designs. Horn's works have been published and exhibited in numerous international forums. He has served since 1974 as adjunct professor at Illinois Institute of Technology.



W. STEPHEN WOOD is a senior associate with I. M. Pei and Partners in New York. A native of Fort Worth, Wood holds B. Arts and B. Arch. degrees from Rice University and has performed graduate work at the Institute for Architecture and Urban Studies. His works have included hospital, museum, and corporate designs in the United States as well as office tower projects in Mexico and Argentina and a temporary air structure housing a U.S. exhibition this fall in Beijing (Peking), China.



SOUTHSIDE PLACE BATH HOUSE

Formality and presence were achieved in this bath house design, despite budget limits and a site lacking character of its own. Placed in a park within the 400-family-enclave City of Southside Place, surrounded by greater Houston, the bath house was conceived as a linear wall structure that defines the edge of the park while providing a sense of entry for the pool, as well as storage space and dressing areas. The portal is marked by overscaled lanterns and a garden gate.

On axis with the entrance is a canvas-covered pyramidal pavilion that recalls the tents of seaside resorts while affording shade for the wading pool.

The walls are constructed of split-face grey concrete blocks forming a base, and smooth red concrete blocks set in bands above.



PROJECT: *Southside Place Bath House, Southside Place (Houston).*
ARCHITECTS: *Taft Architects, Houston. Partners: John J. Casbarian, Danny Samuels, Robert H. Timme. Project assistants: Larry Dailey, Suzanne Labarthe. Support: Robert Bruckner.*
CLIENT: *Southside Park Place Association.*
CONSULTANT: *Cunningham Associates, Inc. (structural).*
CONTRACTOR: *Renaissance Builders, Inc.; Pool: Watts Pool Company.*
(Also see *Texas Architect*, March/April 1984.)

CALCASIEU MARINE NATIONAL BANK

Calcasieu Marine National Bank Chairman William Lawton decided the bank had outgrown its circa 1900 building in downtown Lake Charles, Louisiana. Lawton not only wanted to move but to attract attention to the new bank for miles around. The bank now occupies the first five floors of its new tower and a two-story wing; Lawton and Vice Chairman Jack Lawton occupy the 21st floor with their own spectacular view of the surrounds.

A mirrored-glass curtain-wall structure, the bank's tower is a rectangle in plan, oriented east-west, and cut 45 degrees at its northeast and southwest corners. The wing extends south from the tower and has a rounded facade that responds to the configuration of the site in relation to Lake Charles. The wing's east face is clear glass, revealing a full-height bank lobby and building entrance inside, with services on mezzanine levels. The building captures superb views out to the lake during the day and at night creates a striking scene for views inward to the brilliantly-lit lobby.

PROJECT: Calcasieu Marine National Bank Tower, Lake Charles, Louisiana.
ARCHITECTS: Brewer & Fillpot Architects, Lloyd Jones Brewer & Associates, Houston.
CLIENT: Calcasieu Marine National Bank.
CONSULTANTS: Walter P. Moore & Associates (structural), I. A. Naman + Associates (mechanical).
CONTRACTOR: Miner-Miller, A Joint Venture, Houston.

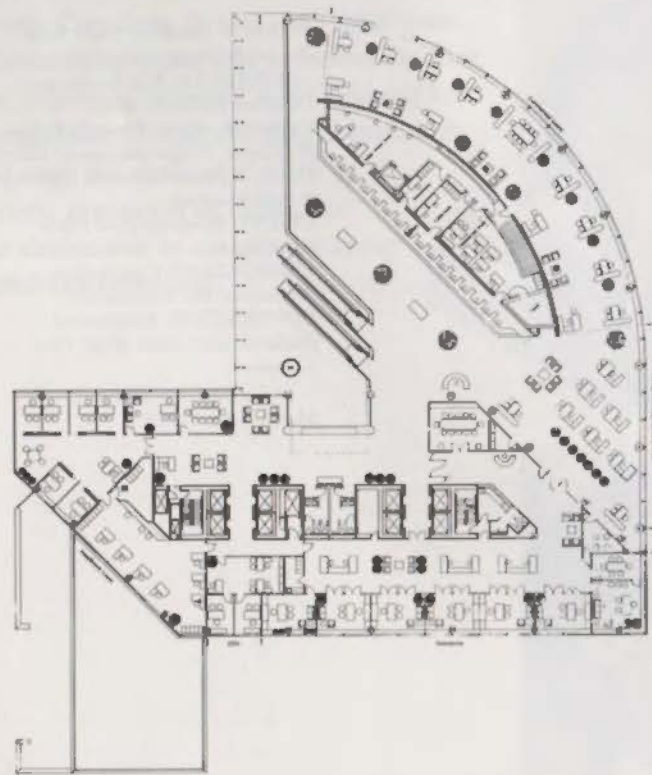

Photography by Chas McGrath



View to entry.





Second floor landing.

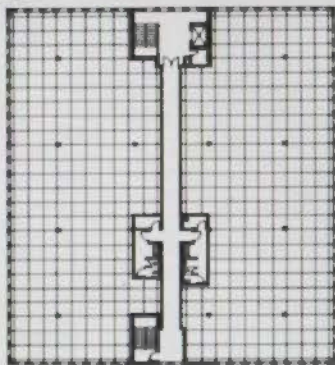

Typical floor.



Sticking to the premise of Modernism that "less is more," this office building is a straightforward solution to the developer's wishes. While the interior displays a refined attention to detail, the exterior is simply a brick-veneer box, enclosing parking at ground level and two floors of office space above. Both architect and developer set out to make their building contrast with what they term "slick" and "loud" North Dallas architecture.

A central entry bay is highlighted with the building's only exterior projection, a fabricated-metal-frame, glass-covered gable awning. Larger windows in this bay illuminate the stairwell and elevator lobbies inside. A close look will reveal that the double door structures and the narrow window moldings are teak, lending a surprising bit of delight to this disciplined example of firmness and commodity. Exterior vine plantings are intended eventually to engulf and rusticate the brickwork.

Interior stairwell floors are colorfully tiled in Mexican patio fashion; walls are overlaid with horizontal bands, emphasized by deep coursing. The banding occasionally pauses to frame a piece of artwork hung behind a clear plexiglas box. Tubular stair rails are laced to tread frames with heavy wire stock, creating multiple geometric patterns on their ascent.

PROJECT: 14840 Landmark.
 ARCHITECT: Gary M. Cunningham Architects/Planners.
 OWNERS: Luedtke, Aldrige, Pendleton.
 CONSULTANTS: Ellisor & Tanner (structural); Steve Dunn & Partners (mechanical/electrical).
 CONTRACTOR: W. B. Kibler Construction.

A simple, brick-veneer box contrasts with the "loud" architecture of North Dallas.





Entry canopy is both functional and visually compelling.

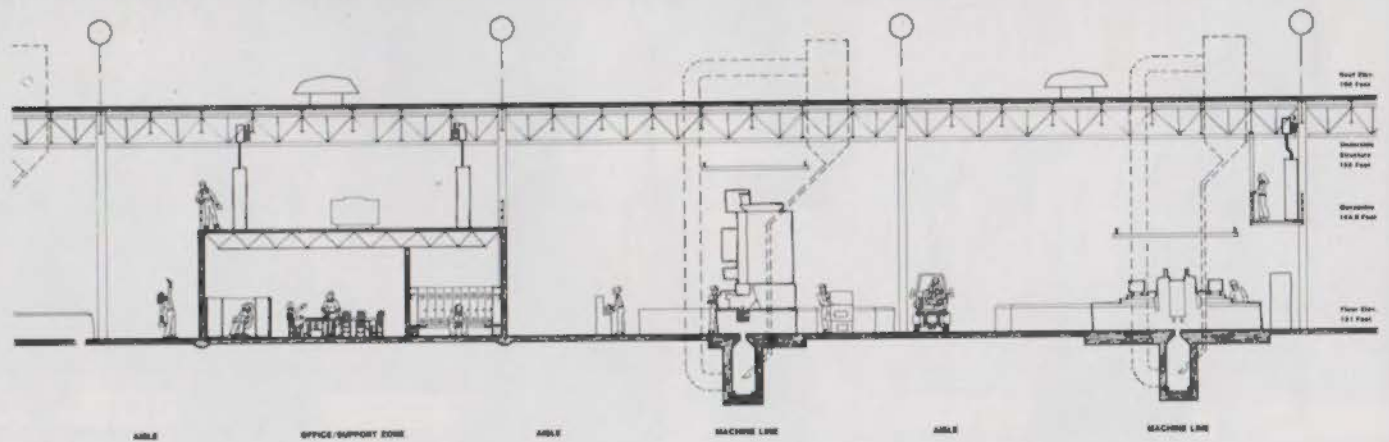

CONSOLIDATED DIESEL MANUFACTURING PLANT

A functional skin applied to a flow diagram, plus the use of color, light and acoustics, here have produced a simple and handsome building for this diesel engine manufacturer. J.I. Case Company and Cummins Engine Company wanted to enhance employee productivity and morale through the design treatment. Plant operations in the 1.5-million-square-foot structure were distributed through five color-coded team areas around a central office and laboratory core. Skylights, clerestories, views to the outside, and extensive use of sound-absorption panels make the plant more energy efficient and give employees more psychological working space. Breaks can be enjoyed in glass-clad exterior enclosures a few steps away from work stations.

A common entrance to the plant used by all employees fosters a sense of shared values and quality. A large red skeletal structure at the entrance provides a striking contrast to the simple forms of the building.

PROJECT: Consolidated Diesel Manufacturing Plant, Rocky Mount, North Carolina.

ARCHITECT: CRS Serrine, Inc., Houston, Design Principal: Paul Kennon, FAIA.

OWNER: Consolidated Diesel Engine Company (a joint venture of J. I. Case Company and Cummins Engine Company).

CONSULTANT: Giffels Associates (mechanical/electrical).



Photography by Balhazar Kerub



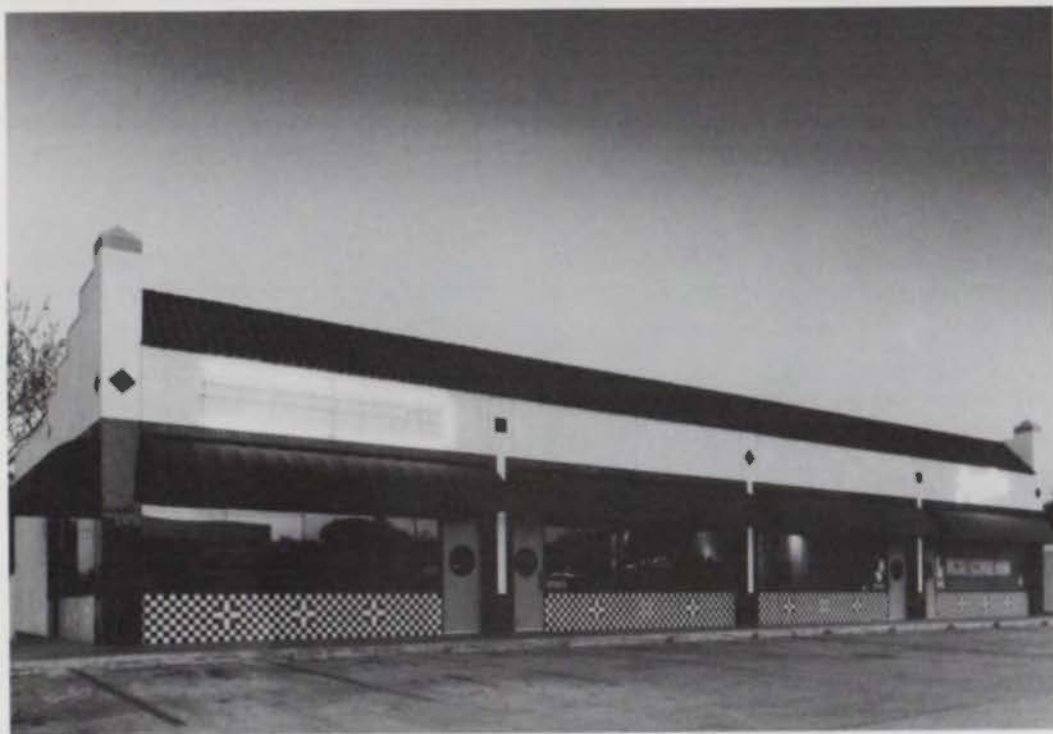

A creative response to its context, this four-bay commercial strip is a sensitive intervention in an established neighborhood of buildings from the '20s and '30s.

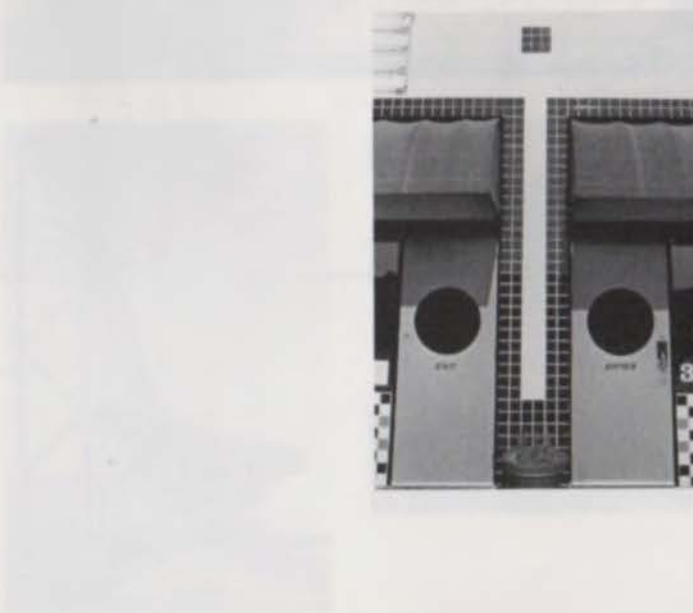

GREENVILLE/ MARTEL COMMERCIAL STRIP

Though for years a bustling counterpart to its continually developing segment north of Mockingbird Lane, lower Greenville Avenue in Dallas hasn't seen much new construction since the 1950s. The popular strip is lined with restaurants and clubs in Art Deco-inspired commercial buildings of the 1920s and '30s, framed by the residential side-streets of that same era. For this new four-bay commercial shell, the architects were inspired by the predominant styling of the avenue's older row buildings, and by other pre-World War II Dallas shopping centers that used Mediterranean stucco and tile in homage to the local climate.

Glazed tile in geometric patterns, oversize porthole door lights, and colorful neon signs confirm that Art Deco was as eclectic as it was refreshing. Long, rounded awnings, with canvas stretched tightly over their ribs, unify the vertical and horizontal elements with a touch of sophistication.

Three restaurants have leased the 3,500 square feet of space, justifying this insertion of new construction into an old established district.

PROJECT: Greenville/Martel Commercial Strip.
ARCHITECT: Good, Haas & Fulton Architects, Dallas.
CLIENT: Hopkins Shafer, Dallas.
CONSULTANTS: Interfield Engineers, Dallas (structural), Interfield Engineers, Houston (mechanical).
CONTRACTOR: Sikes Construction, Dallas.



ALLEN ACADEMY

Simple but well-executed architectural maneuvers—including the addition of awnings and connecting arcades, as well as imaginative paint application—have enhanced and unified the institutional brick and stucco structures of Allen Academy in Bryan. As the first phase in a conversion from a military-bent all-male boarding school to a small co-ed day school, the new owners wanted immediate cosmetic improvement to display the school's new image and purpose.

The arcades and corresponding awnings are constructed of heavy chamfered posts secured against their beams with thick, notched brackets. The somewhat Victorian-era detailing is enhanced with cresting along the gable arcade roofs, and diamond-pattern shingles. Wood-frame window units and other existing wooden elements on all academy buildings were painted in a consistent blue-red-cream theme, emphasizing the chamfers, cresting, and sashes. Students attending the revamped school have already dubbed the free-standing arcade as "The Blue and Red Dragon."

PROJECT: *Allen Academy rehabilitation, College Station.*
ARCHITECTS: *Clovis Heimsath Associates, Inc., Fayetteville.*
OWNER: *Allen Academy.*
INTERIORS: *Clovis Heimsath Associates.*
CONTRACTOR: *Catalena Company, College Station.*



Photography by Maryann Heimsath





The arcade is a simple gesture that enhances and unifies the campus.

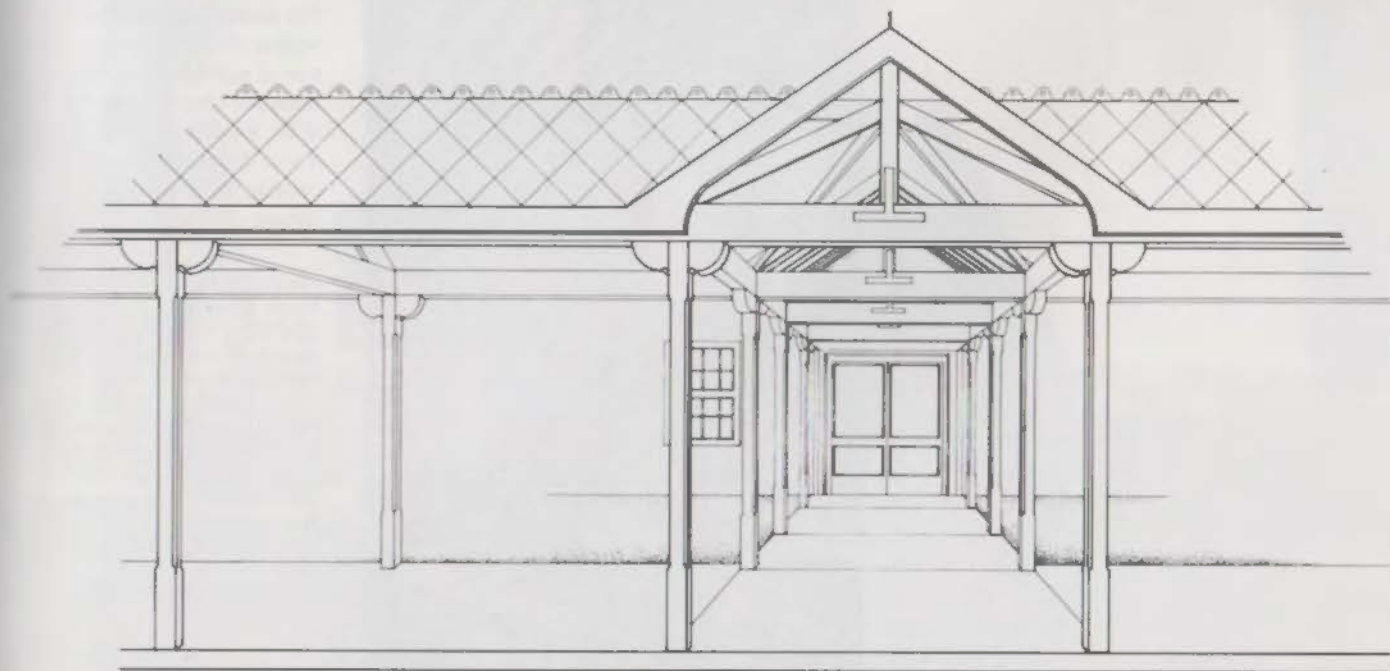

DAVID STRAUS RANCH HOUSE

The rustic beauty of South-Central Texas still inspires its settlers to heed its climate and utilize its native materials in the creation of its architecture. Observing the experience of earlier inhabitants, from both Hispanic and Germanic backgrounds, the client and architect applied contemporary taste to time-proven building techniques for this rambling complex near Castroville.

Sited on a small lake, several thick-walled structural elements are clustered along an acequia. This small canal's flowing water serves the nearby vegetation and a circular tank centered in the complex. The footpath follows and bridges the channel for visual benefit, but the acequia also adds an audible element to the scene as it flows through a small waterfall into the lake. An open-rafter extension off the main kitchen provides an opportunity to cook and host meals outdoors.

The main house encourages circulation between living, dining and kitchen areas and a perpendicular library. A large fireplace hearth in the living room projects its thick walls into the space to emphasize a pediment sculpted into its depth. The master bedroom features a similar massive hearth in a gesture of self-sufficiency. Massive walls are confirmed throughout at the window penetrations, and screen doors allow ample air circulation in the agreeable climate.

PROJECT: David Straus Ranch House, Castroville.
ARCHITECTS: O'Neill & Perez Architects, San Antonio.
OWNER: David Straus.
CONSULTANTS: Feigenspan & Pinnell (structural), Goetting & Associates (mechanical and electrical).
INTERIORS: Larry O'Neill/Lyda McAllister.
LANDSCAPE: O'Neill & Perez Architects.
CONTRACTOR: Griggs Construction.



View from south.



Living area.



Open-air cooking area.





Garden room/atrium.

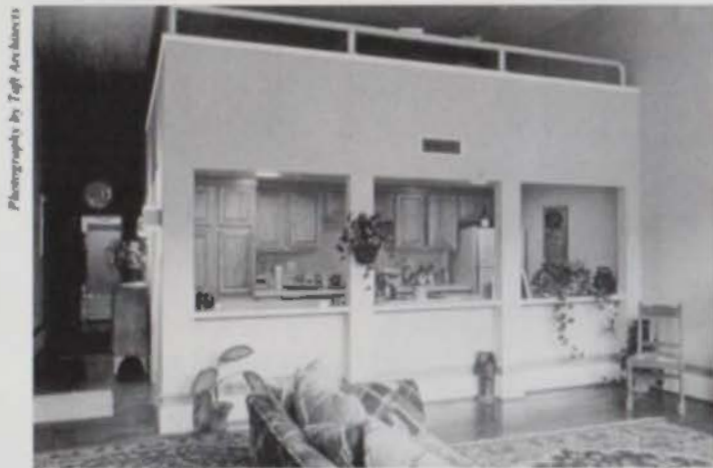

High ceilings accommodate mezzanine above kitchen.



View from mezzanine.

Photographs by Tapp Architects

SPRINGER BUILDING

The Springer Building, part of Galveston's historic Strand, was designed by Nicholas J. Clayton, master of lively facades. But the decoration here was stripped away in the 1930s. New York artist Richard Haas painted a trompe l'oeil mural on the Strand elevation in 1978 to re-establish its pre-1900 character. In adapting this former warehouse to retail and residential use, a three-dimensional environment of Victorian elegance has been created inside to rival the exemplary prototypes of the district. By paying particular attention to the decorative scheme—through colors, highlights and stenciling—the elegance was achieved efficiently and economically.

The project began with two buildings, of two and three stories. Original separation was retained in planning four retail spaces on the ground level, but the plans were linked at the second level with an atrium. Each of eight living units rotates around a central bath/kitchen core. The dwellings themselves are organized around the atrium, which provides a common garden room that serves as a "front yard" for all the apartments.

PROJECT: Renovation of the Springer Building, Galveston.
ARCHITECT: Taft Architects, Houston. Partners: John J. Casbarian, Danny Samuels, Robert H. Timme. Assistant: Larry Dailey. Support: Janet O'Brien, Suzanne Labarthe, Charlie Thomas, Natalie Appel.
CLIENT: Springer Building, Ltd., Robert L. K. Lynch, general partner.
CONSULTANTS: Cunningham Associates (structural), Joe E. Lee & Associates (mechanical/electrical).
INTERIORS: Margaret Rochelle, hand stencil execution.
CONTRACTOR: Renaissance Builders.



Strand elevation bears a Richard Haas trompe l'oeil.

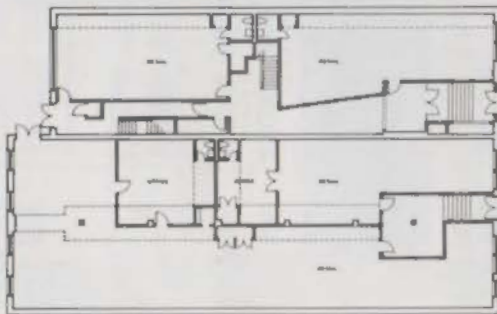

First floor plan.

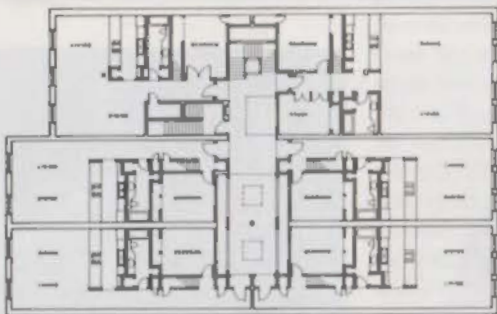

Second floor plan.

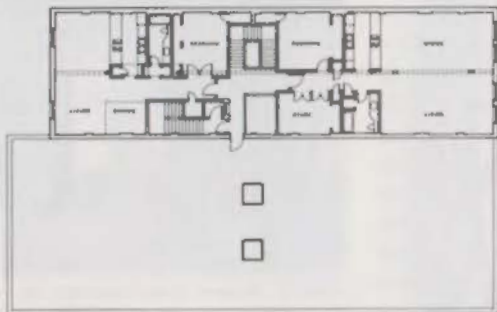

Third floor plan.

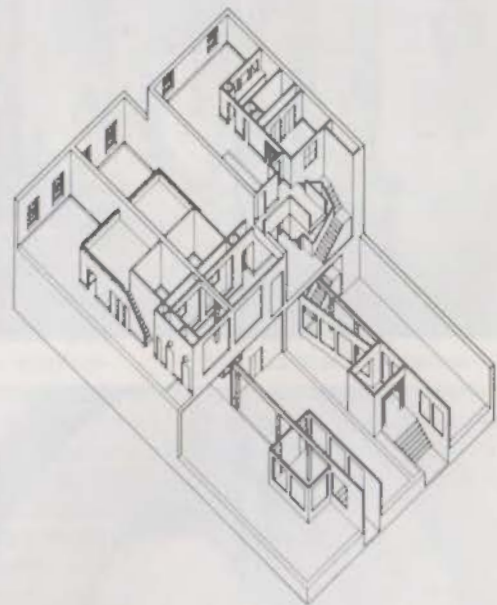



Photography by Bob Guarnieri



ABOVE: Natural light illuminates the resculpted ceiling of the fourth floor Dell DeHay Law Library. LEFT: A stained glass window depicting the county seal can now be viewed from the reopened rotunda.

RIGHT: Corinthian capitals, curved mouldings, judicial benches and hardwood backdrops in this courtroom are replicated from original details.

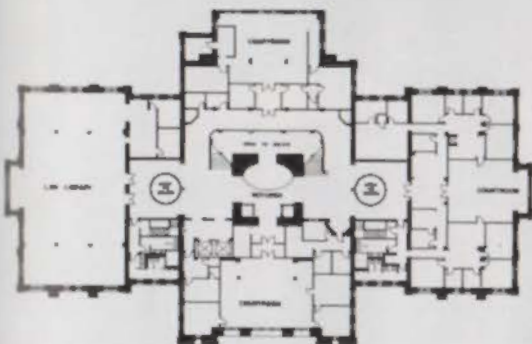

TARRANT COUNTY COURTHOUSE

Often compared to the Texas Capitol in Austin, completed in 1886, the later 1893–95 Tarrant County Courthouse dispelled the notion that fine detail could not possibly be chiseled from native pink granite. Its Renaissance Revival styling by architects Gunn & Curtiss ornamented one of the largest and most impressive edifices to appear during the late-19th Century courthouse boom in Texas. Taxpayers considered the expense a bit too impressive, and reputedly ousted the responsible county judge and commissioners. Subsequent servants obliged the utilitarian wishes of the voters and put every inch of space within the structure to use.

While the exterior retained its dominant position on Fort Worth's Main Street, the interior was converted to a morass of partitions, paneling and institutional paint. Finally sensing the public's change in attitude toward their symbol of democracy, and a new interest in history, re-

cent county officials approved a complete rehabilitation of the courthouse interior.

The result is a fine line between restoration and renovation. Elegant open spaces were reopened on the fourth floor as a new setting for courtrooms and a law library. Elsewhere, false ceilings and the elliptical rotunda light well were reopened, air conditioner derrieres were removed from hallway transoms, and a pleasing—though not historic—paint scheme was applied throughout, with woods naturally finished.

PROJECT: *Tarrant County Courthouse, Fort Worth.*
 ARCHITECTS: *Burson, Hendricks & Walls Architects/Ward Bogard and Associates—A Joint Venture.*
 OWNER: *Tarrant County.*
 CONSULTANTS: *Datum Structures (structural); S. Toub & Associates (MEP).*
 CONTRACTOR: *Walker Construction.*



STOCKYARDS HOTEL

Philip Poole

Relying on details for distinction, this turn-of-the-century commercial building had acquired a few too many over the years. Early Fort Worth developer Col. T.M. Thannisch had built his 1906 retail/hotel venture on a premier site, where North Main Street and its streetcars arrived from downtown at the corner of Exchange Avenue with its bustling stockyards and packing houses. The real West eventually gave way to the Hollywood version, though, and by 1982 the building's street level had taken on the appearance of Miss Kitty's saloon.

Rough cedar awning posts and board-and-batten veneer were removed, and a proper awning was secured via the original system of tie rods and cast-iron hooks, still extant in the brick walls. Transom lights were opened and fire stairs were moved from the street facades to existing light wells penetrating the rear of the building.

Two retail spaces with street entries remain; total hotel room space was reduced from 92 to 52 in the renovation. A "celebrity suite" was worked into the ground floor plan, with a deck overlooking the new river walk. Rehabilitation followed official guidelines of the surrounding National Register district.

PROJECT: Stockyards Hotel, Fort Worth.
ARCHITECT: Ward Bogard & Associates.
INTERIORS: Kay Howard.
OWNER: Marshall Young and Tom Yater.
CONSULTANTS: Ernest Hedgcoth, Consulting Engineers (structural).



Exchange Avenue view of Stockyards Hotel and restored 1910 sign.



Ron Dorsey



Ron Dorsey

LEFT: Second floor lounge adjoining one of the new atriums. ABOVE: Booger Red's Saloon offers saddles for barstools.



LEFT: The new bedrooms, now significantly enlarged, provide comfortable seating in a Western motif.

Ron Dursey



Phillip Poole

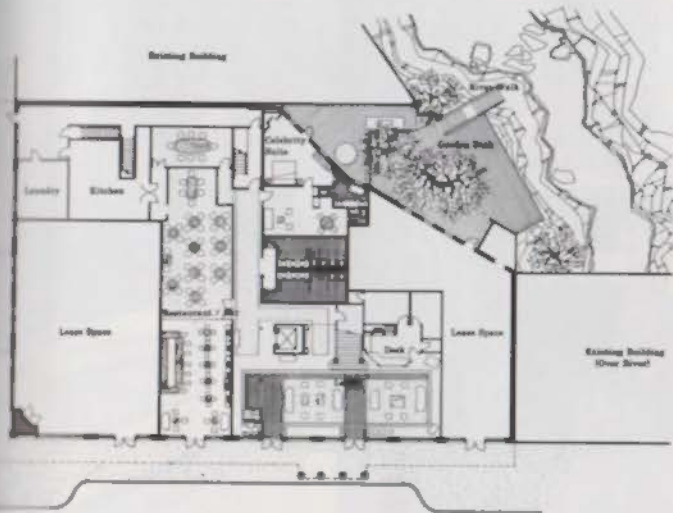

First floor

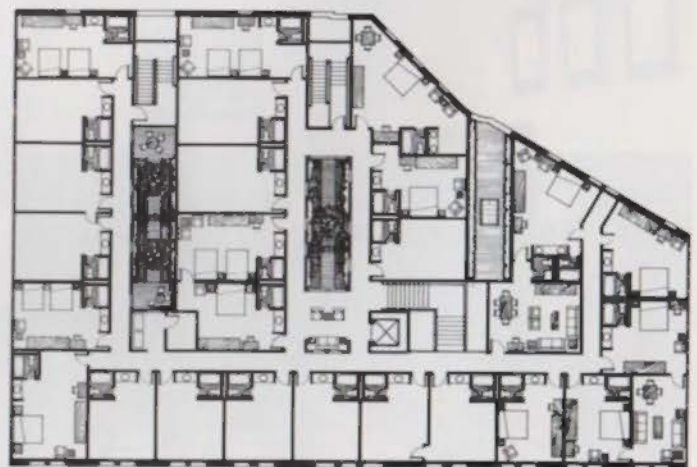

Second floor

STOCKHOLM
HOTEL

BELOW: The West Exchange Avenue facade contains two restored storefronts with transoms that had been previously covered with untreated rough cedar siding.



Ward Bogard

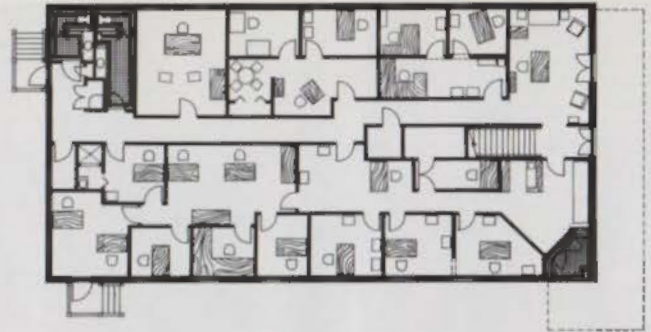

First floor.



Second floor.



Maria LeMay

First floor reception area.



Phillip Poole

Store front with canopy.

ALPS OFFICE BUILDING

Converting this 1910 grocery store and boarding house to office space provided attributes often lost in modern office buildings. High ceilings textured with pressed metal as well as hardwood floors add beauty and elegance to an otherwise simple structure and interior scheme.

Typical of the brick commercial buildings of the historic Fort Worth Stockyards district, the Alps Hotel suffered under previous revivals of interest in the area. The building suffered from Wild West dressing in rough cedar and general deterioration in window frames and interior appearance. Recent renovations in the Stockyards, however, have reflected the National Register status of the buildings, with tax incentives for owners to rehabilitate their properties in a sensitive and cohesive fashion.

Windows and transoms not covered with crude siding had been plugged with air conditioning units. Though limited by interior spaces, the architects managed to insert a central air system, while reopening the numerous penetrations intended for natural light. The result is a tight warren of offices, yet the working spaces remain pleasant and efficient.

PROJECT: Alps Office Building, Fort Worth.
ARCHITECTS: Ward Bogard & Associates.
OWNERS: The Alps Partnership Limited.
CONSULTANTS: Ernest Hedgcoth, Consulting Engineers.
CONTRACTOR: Bogard/CM, Inc.



Philip Poole



Mark LeMay

ABOVE: The ornamentation and detailing of the Alps Office Building indicates its alliance to the mercantile style prevalent in Texas at the turn of the century and typical of structures in the Stockyards Historic District. LEFT: Typical office interior.

MAXINE HARVEY STUDIO

Designing a private studio and display space for an artist recalls similar challenges for museums: how to create a statement without shouting to the point of distracting from the art itself. This San Antonio studio for metal-sculptor Maxine Harvey exhibits a "handcrafted" appeal, signaling the client's love of working with materials. Exterior and interior finishes are a blend of natural hues and "high-tech" application, reflecting the artist's organic shapes produced from industrial materials.

The plan staggers two 1,500-square-foot, high-ceiling "pods" for studio and gallery, spliced with storage rooms and an office-kitchen-bath module. Clerestories above the pods admit ample light into the working and display spaces. A central utility chase runs just below the clerestory to diffuse the natural light and carry track lighting for the activity below.

Acknowledging its surrounding industrial neighbors, the studio presents a serious expression to the street. But a discrete entry deck and numerous windows facing veteran live oak trees once again assert the organic spirit of the building. And the window treatments and "color motion" move far beyond the utilitarian.

PROJECT: *Maxine Harvey Studio, San Antonio.*
ARCHITECT: *Chumney, Jones & Kell, San Antonio; John H. Kell, project partner; Jerry M. Sparks, project architect.*
OWNER: *Maxine H. Harvey.*
CONSULTANTS: *W. E. Simpson (structural); Liscano Consulting Engineers (mechanical/electrical); Corporate Interiors (interiors).*
CONTRACTOR: *Mayo Enterprises.*

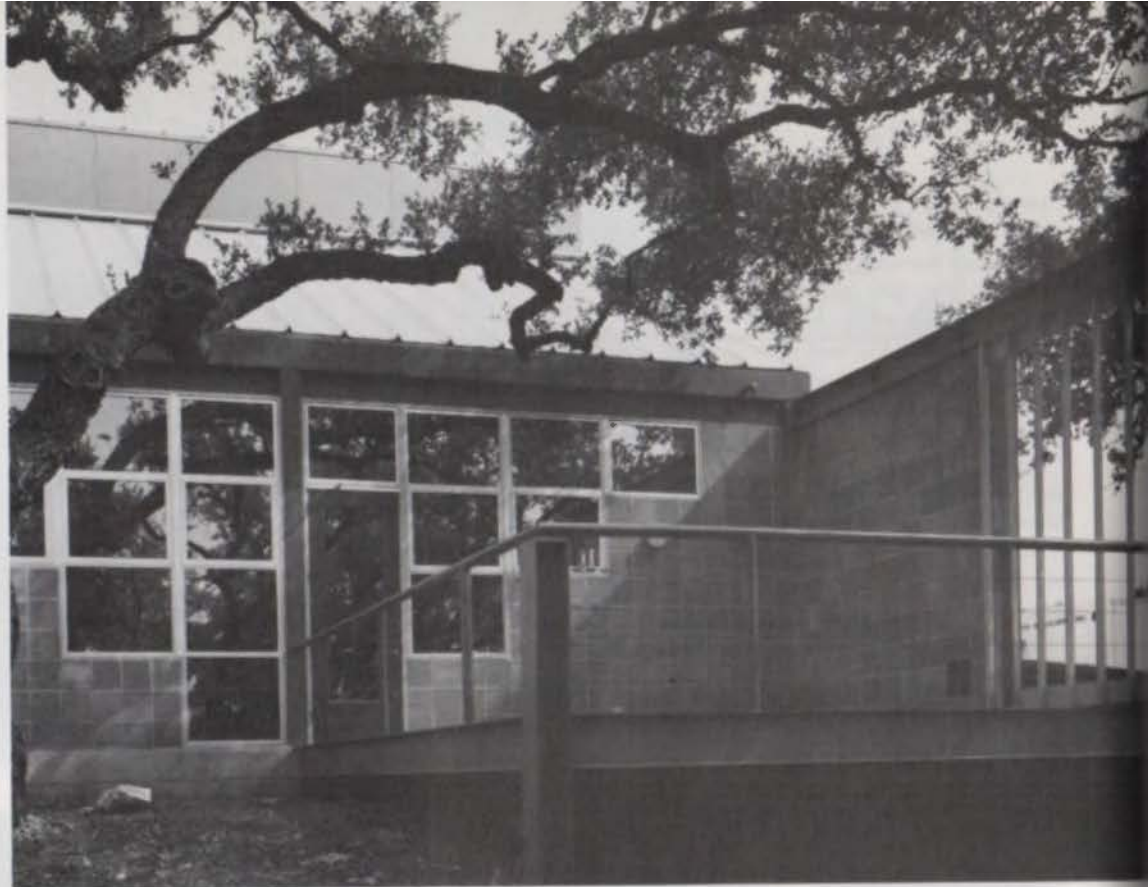

Entrance and courtyard of gallery.



ABOVE: Gallery with Harvey's sculptures. LEFT: Gallery and studio spaces intersect at end of service drive.

INTERIOR ARCHITECTURE 1984: 8 WINNING DESIGNS

The eight projects on the following 16 pages represent the best in Texas interior architecture for 1984, as judged by the three jurors at left. Eighty projects, representing the work of 46 firms, were submitted in TSA's Design Awards Program interiors competition, open to all TSA member firms. Texas Architect gratefully acknowledges the diligent work of the jurors and salutes the architects of winning projects.



JACK S. BAKER, FAIA, professor of graduate design at the University of Illinois at Urbana-Champaign School of Architecture, is a former member of the AIA National Design and Awards Committee. Winner of numerous design awards, he has lectured extensively and had articles published in both this country and abroad. In addition to his architectural practice and teaching, his current work includes museum exhibitions and stage design for theatre and dance. He is considered a pioneer in his area for adaptive reuse of old buildings and for interrelation of architecture with the performing arts.



DAVIS ALLEN is associate partner in the firm Skidmore, Owings & Merrill, New York. Among his projects in Texas are the Lyndon Baines Johnson Library at UT Austin (1971) and the Texas Bank and Trust Company, Dallas (1969). A 1947 graduate of the Yale School of Architecture, he is currently coordinating the interior design effort of the King Abdul Aziz International Airport in Jeddah, Saudi Arabia. Other recent international projects include the National Commercial Bank, Jeddah, Saudi Arabia; Joint Banking Centre and the Commercial Bank of Kuwait, Safat, Kuwait; and the Hyatt Regency, Cairo, Egypt.



TOD WILLIAMS is a principal in the New York firm Tod Williams and Associates. He holds BA and MFA degrees from Princeton University and was granted the AIA Distinguished Architecture Award (May, 1982) and the Advanced Graham Fellowship at the American Academy in Rome (January, 1982). A frequent contributor to architectural journals and related publications, Williams has lectured at UT Austin and is an adjunct professor at the Irwin S. Chanin School of Architecture of the Cooper Union.



Fanciful brass palm trees sparkle and reflect the light of overhead spots, sending glitter across the room and graceful shadows on the ceiling. RIGHT: The 170-seat oyster bar and night club take on a vibrant and whimsical tone, expressing in parody the opulence and romance of the theme.



Photography by Rick Gardner

LENFANT'S

In the heyday of Moderne style, when buildings were designed to look like ocean liners, and ocean liners were designed to look like buildings, Lenfant's was a popular New Orleans seafood restaurant. The 1938 Moderne building saw declining years, but hung on long enough to see its style regain popularity. Now, Lenfant's has been rebuilt as an elegant restaurant, oyster bar and night club, and its Moderne chic is more evident than ever.

Exterior stucco walls were enhanced with more glass blocks, defining intimate fountain courts; more stucco, soaring as a porte-cochere; and more neon, broadcasting the name from a central parapet. Inside, the oyster bar area curves away from the lobby and features a mermaid tryptich left over from the 1930s. Oyster lovers can belly up to a granite-topped bar, reflected in undulating wood beams overhead. The 134-seat restaurant wing is a rich space, at once open and intimate behind bulbous structural pillars accented with wood. The night club is a multi-level area, with stained woods and overstuffed furniture. A forest of brass-leaved stylized palm trees, reminiscent of early-19th Century attempts to disguise metal columns, blend with real flora scattered about in planters.

PROJECT: *Lenfant's Restaurant, New Orleans.*
ARCHITECT: *Richard C. Mouldous, Metairie, Louisiana (production); Doyle R. Wayman, Walt Fleming, Suzanne S. Guenther, Index Incorporated (interiors); Ponchartrain Landscape Company, Kenner Louisiana (landscape).*
CLIENT: *Mardi Foods, Inc.*
CONTRACTOR: *Shamrock Construction.*



Built in 1938, in a simple quasi-Moderne style, Lenfant's had fallen into decay after six dormant years. Existing exterior elements that formed the building's character provided the solid theme for the complete redesign of the interior.

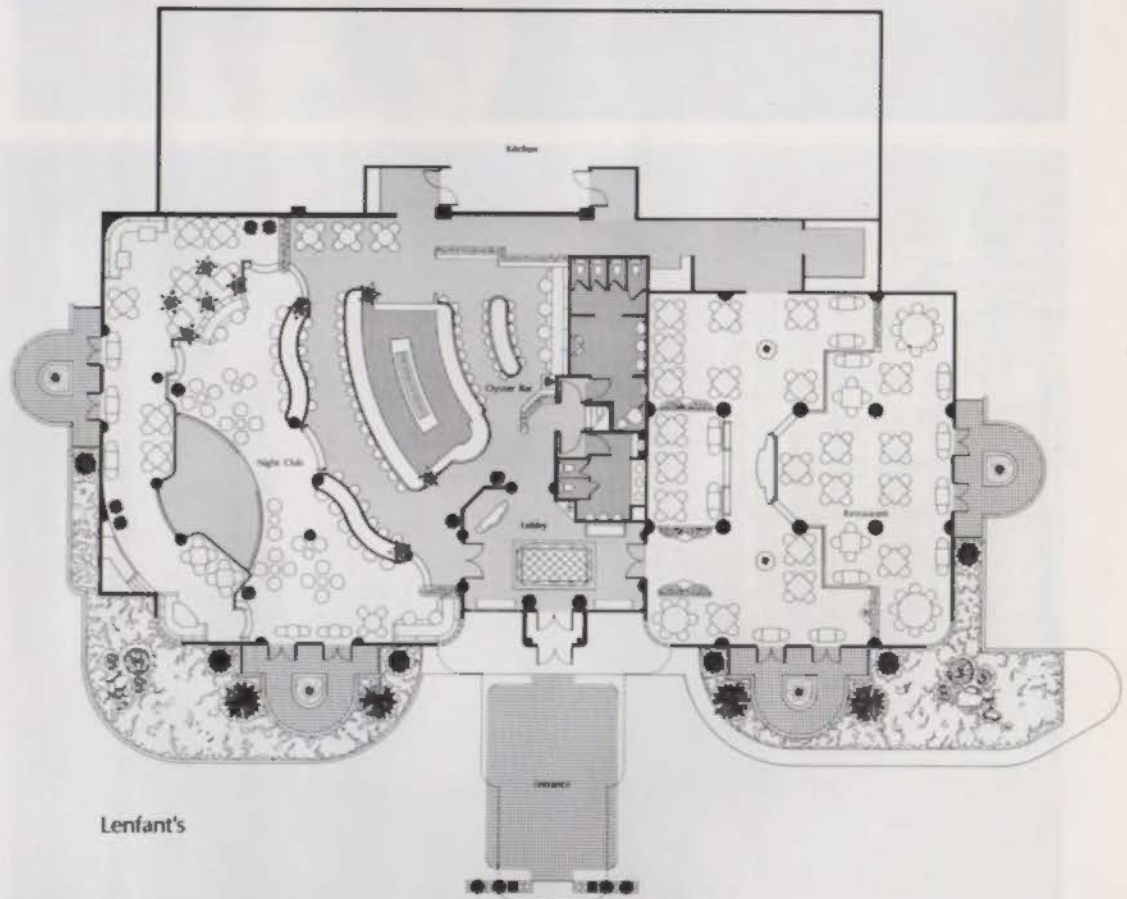

Lenfant's

Plan.

The restrained elegance of the dining room is reinforced by the strong order of columns supporting a wood gabled ceiling.





The main circulation corridor and private offices are located along the straight portions of the plan. The structural columns along the corridor are used as elements in the design of the entrance portals to each office.



CROCKER NATIONAL BANK

Crocker National Bank is a California-based institution, represented in Houston by this 3,000-square-foot sanctum on the 49th floor of Allied Bank Plaza. The interior arrangement flows easily with the dictated building form, overlapping the office tower's plan of two juxtaposed quarter-round shafts. The office's single formal entrance opens onto a reception area, back-lit by a free-form glass-block wall, and accented by a marble-faced freestanding wall. Behind the "crumbled" edge of this partition is a convenient library/conference area removed from the more methodical system of officer cubicles beyond.

One group of officers is arranged in a large space sweeping along the glass wall of the building's rounded facade. A senior officer's desk occupies the private corner created where the plan jogs from round to linear. Other private officer stations open onto a straight corridor along the building's linear portion. Their doors are formalized as entrance portals opposite the building's structural columns, and their corridor walls are glass-block to bring in diffused light from the exterior wall.

PROJECT: Crocker National Bank, Allied Bank Plaza, Houston.
ARCHITECT: Gensler and Associates, Houston; project team: Scott Strasser, Nancy Kendall, Steve Kovach.
CLIENT: Crocker National Bank, San Francisco.

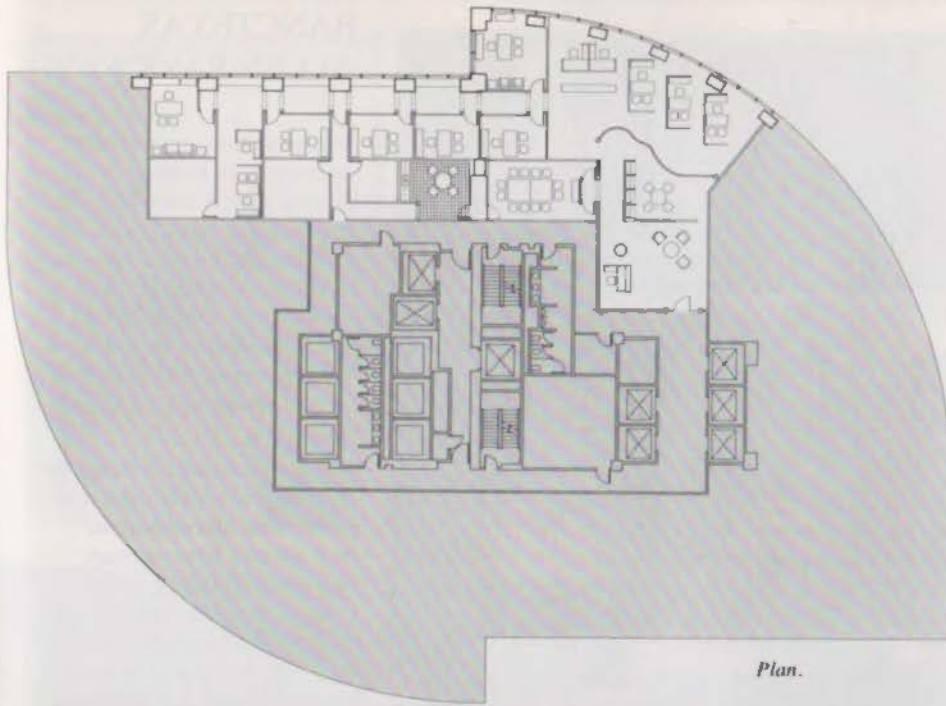

Plan.

The focal point of the reception area is a marble partition which encloses a library/conference area. The partition crumbles at one corner to soften the otherwise hard, straight lines in the room.

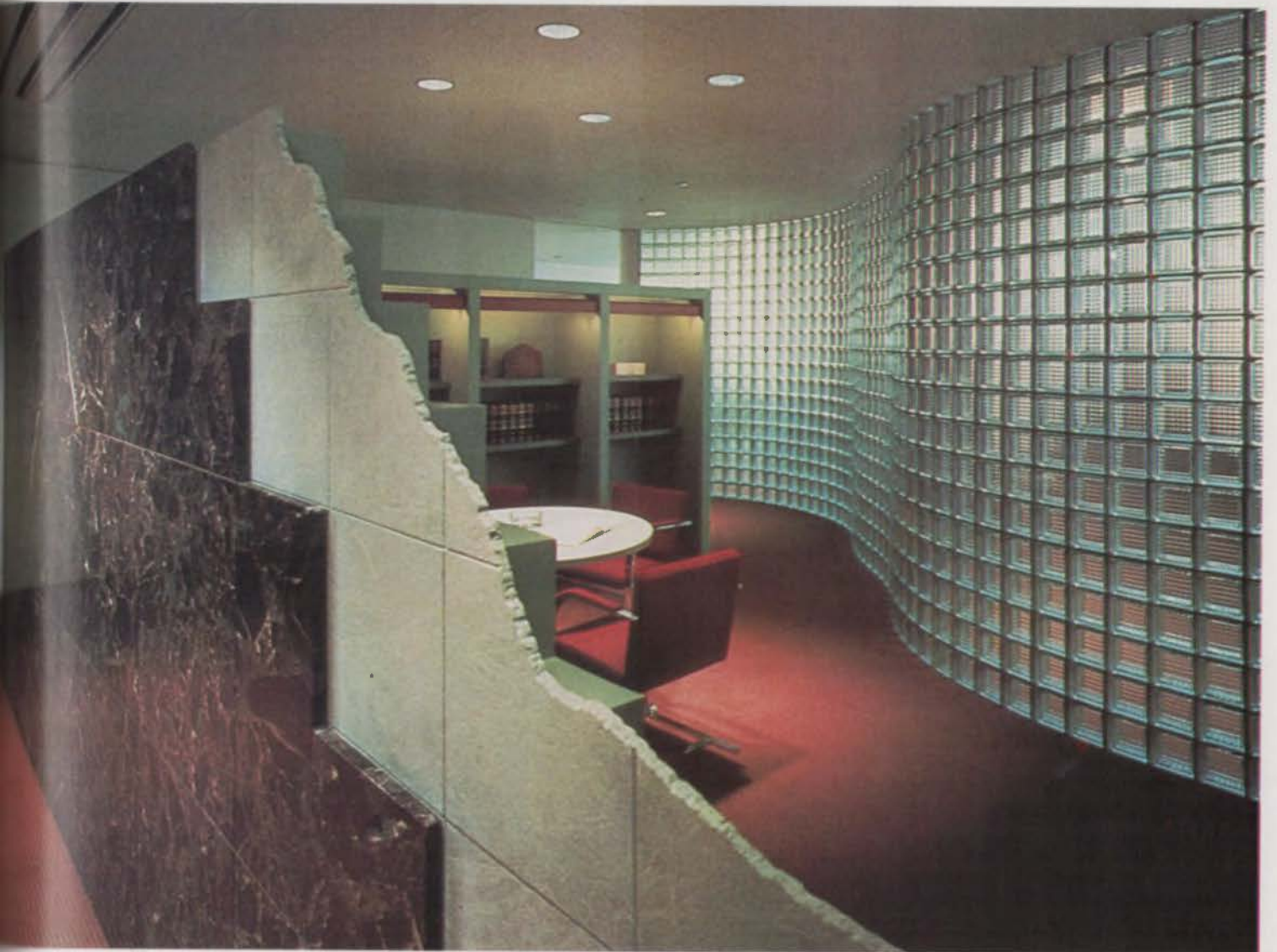

BANCTEXAS ALLEN PARKWAY

Photography by Chas. McGrath

Visitors to this corporate office tower on Allen Parkway are likely to wander from the main elevator lobby directly into the BancTexas as the two spaces become one visual entity. An effective way to increase the bank's client base, the extension of lobby materials into the banking hall creates one grand open space.

A long corridor parallel to the elevator core is lined with semi-private loan officer stations, each opening onto secretary desks arranged along the circulation axis. This corridor services a large triangular space at each end, partitioned between tellers windows and conference rooms.

Subtle earth tones ranging from polished travertine floors to light-tan walls complement the deep wood stains of chairs and custom-made desks and teller fixtures, transoms, as well as illumination from 10-foot-tall brass torchere lamps. The classical march of 10-foot-tall brass torchere lamps down the loan officer corridor is complemented by globes at check-writing desks, turned down for task lighting.

PROJECT: BancTexas Allen Parkway, Houston.
ARCHITECT: Lloyd Jones Brewer and Associates.
CLIENT: BancTexas Group, Inc., Dallas.
CONSULTANTS: I. A. Naman + Associates, Houston (mechanical, electrical, plumbing); Walter P. Moore and Associates, Houston (structural); Rambusch, Inc., New York (lighting).
CONTRACTOR: Manhattan Construction, Houston.

The program called for a sophisticated banking space which would become a visual entity within the lobby of a corporate office building.

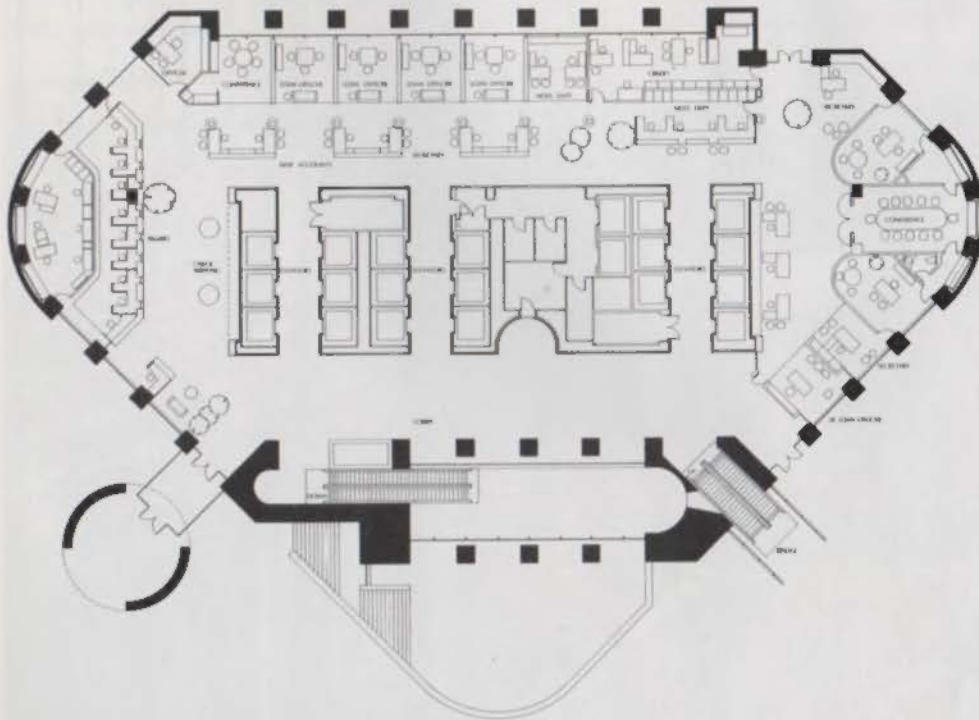

Plan.



LEFT: A revolving art collection highlights walls and open spaces. BELOW: Illuminated by ten-foot torchere lamps, the banking space emanates a feeling of sophistication and grandeur.





The upper level, formerly a raised warehouse, houses a reception area, accented by a labyrinth of partitions and accented structural columns. ABOVE RIGHT: The monumental central stairway is focused by a grid screen opposite the front door.

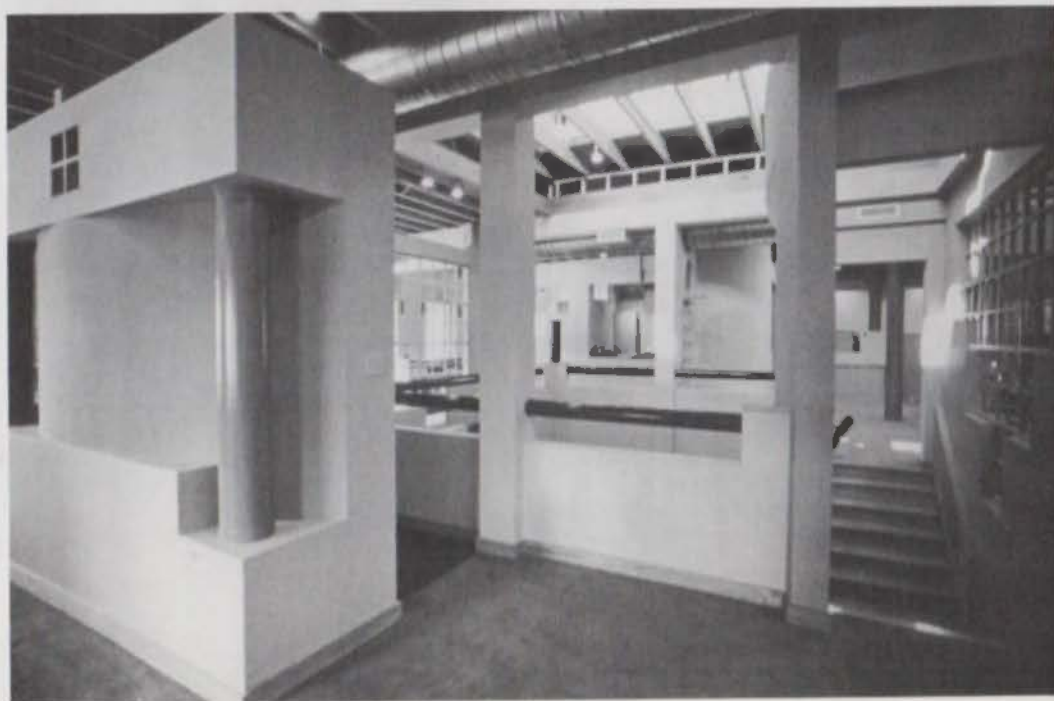

SCHLOTZSKY'S OFFICES

The monumental central stairway of this warehouse-to-office conversion focuses one's attention on the former basement, made usable by raising the upper-level floor two feet.

But it is the stairway itself that serves as the heart of the building. Partition treatment, not fully joining the ceiling, and the raw treatment of the ceiling itself with exposed timber beams and diagonal bracing, lend a stage-prop air in contrast to the well-anchored and inviting staircase.

The stairwell is below a skylight, on axis with the street entry. The well itself, focused by a grid screen opposite the front door, and the sidestairs seen descending onto a turn landing, encourage the visitor to progress through the labyrinth of partitions and accented structural columns to that seductive stair. Like a Schlotzsky's sandwich, this is an experience not soon to be forgotten.

The upper level, formerly a raised warehouse designed to meet the floor of a railroad boxcar spotted at its concrete porch, houses a reception area for Schlotzsky's Holding Company, directors' offices and a conference room. The lower level is an open-space media center and gallery.

PROJECT: *Schlotzsky's Holding Company, Austin.*
ARCHITECT: *Ben J. Refuerzo and Lance Tatum, Architype Design.*
CLIENT: *John C. Wooley.*
CONSULTANT: *Stoeltje & Associates (structural), Hendrix/Myers (mechanical).*
CONTRACTOR: *Jackson/King.*

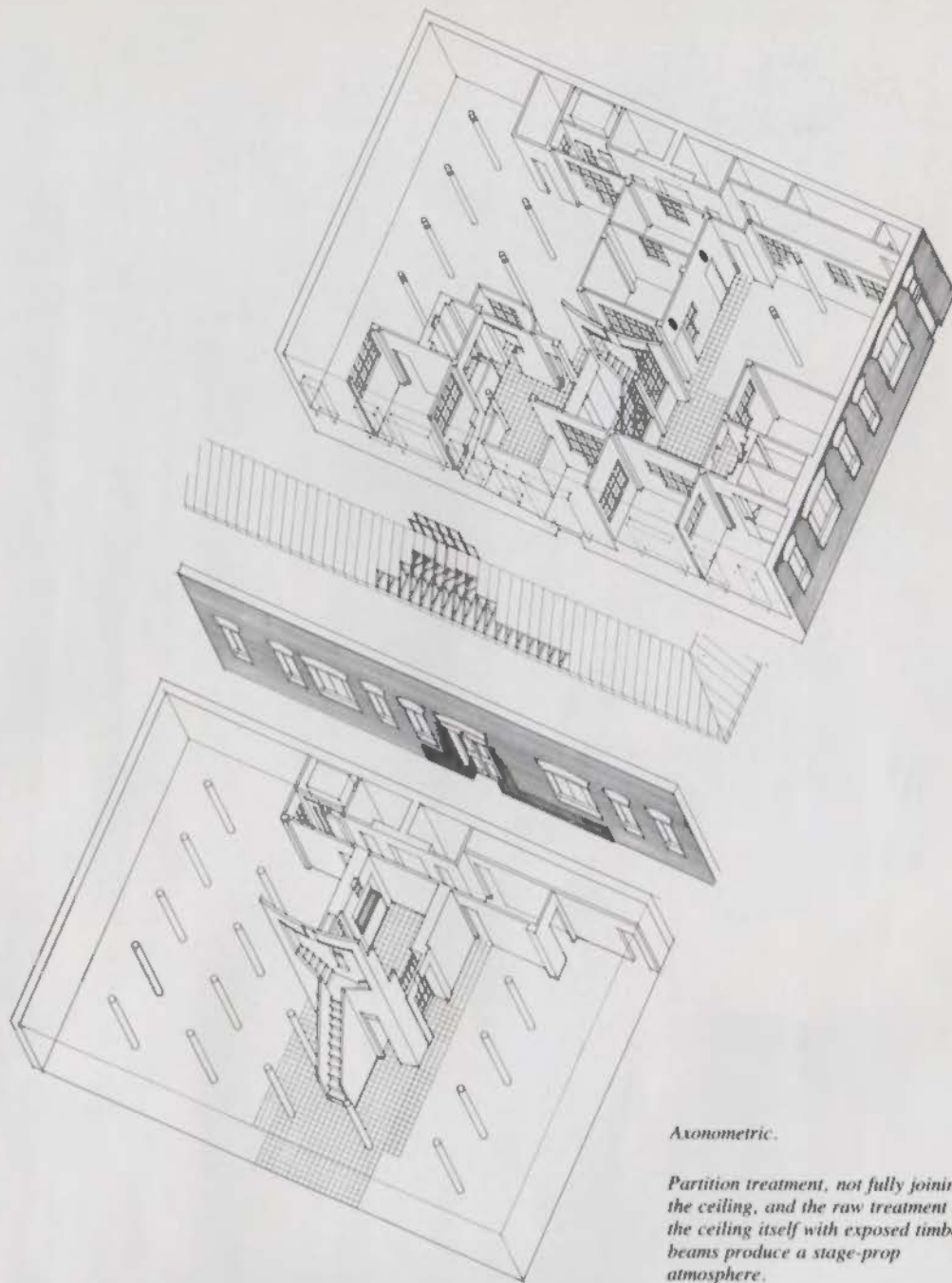

Axonometric.

Partition treatment, not fully joining the ceiling, and the raw treatment of the ceiling itself with exposed timber beams produce a stage-prop atmosphere.

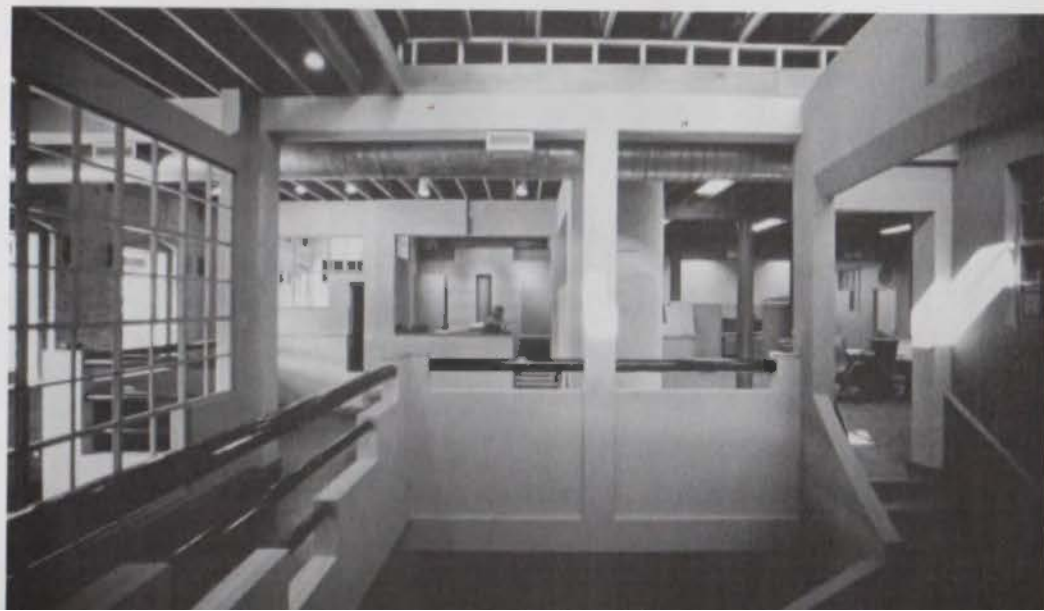



CHILDREN'S PLAYROOM

While renovating this large old home, the clients/parents decided to utilize the huge attic space on the perimeter of second-level rooms, previously ignored below the steeply pitched roof. Beneficiaries are the three young sons who have the use of this multi-level playroom.

A maze of supporting studs was replaced by a few heavy timber piers, secured with undisguised gussets. Stepped platforms were built below the dormer openings, which were enlarged with casement windows. Raised platforms were placed in the higher reaches of the gabled roof, fenced in for safety with strong ranch mesh. A dominant central brick chimney was repointed and left as an anchor for the geometric nooks and crannies created with the finishing.

The lightly stained, rough cedar boards sheathing the walls and low platforms serve as a durable surface. Natural and indirect light fill the space with illumination, further dramatizing this room full of playful maneuvers.

PROJECT: *A children's playroom for a private residence, Midland, Texas.*

ARCHITECT: *Mark T. Wellen.*

CLIENT: *Mr. and Mrs. Bill C. Burns.*

CONSULTANT: *Daniel Herndon (mechanical).*

CONTRACTOR: *Howard Cherry/Charles Morris.*

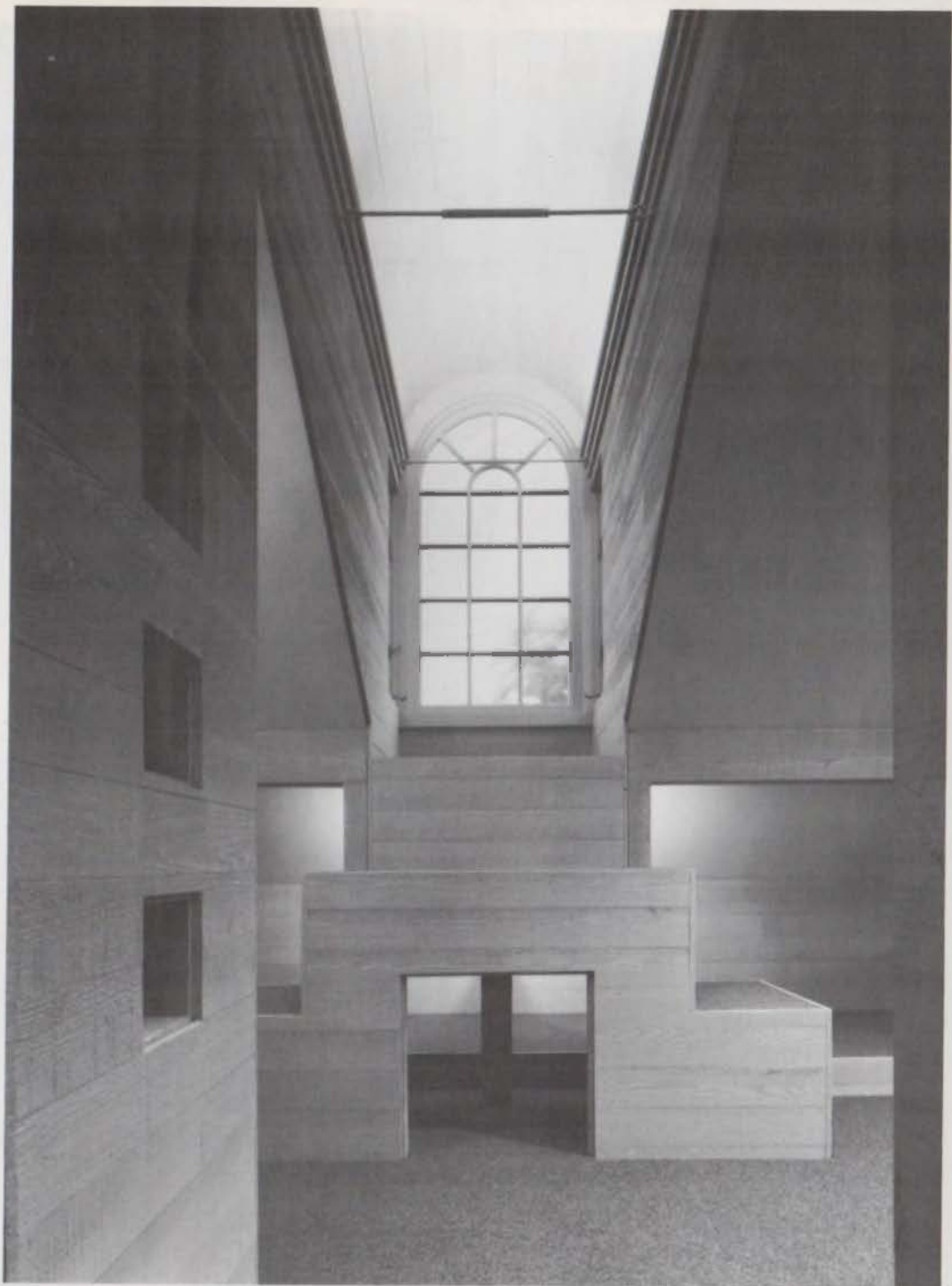

Photography by Greg Hursley



The dormers, which let in the only natural light in the room, were fitted with casement windows at existing attic vent locations. LEFT: Walls in the playroom are sheathed in a light-stained, rough-sawn cedar to provide a durable surface for children's activities. FACING PAGE: To help modulate the space vertically, original load-bearing stud partitions were replaced with a post and beam system.

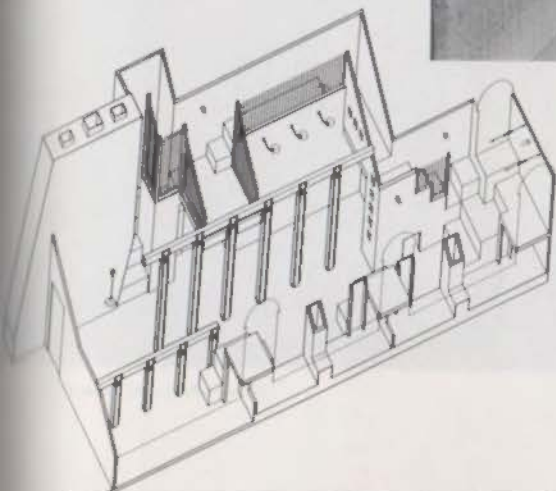

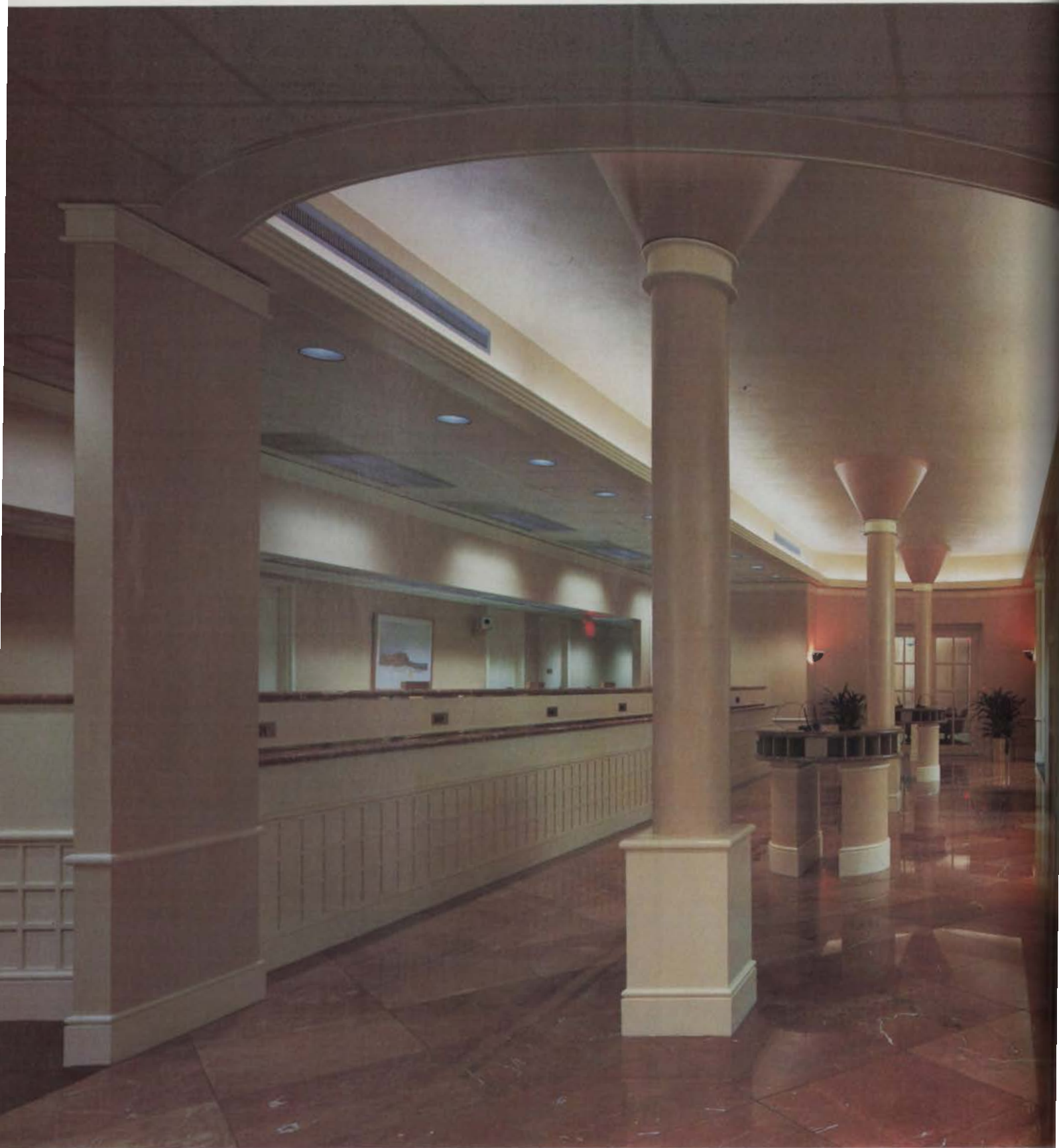

A raised ceiling with cove lighting, coupled with a row of columns in the lobby create a feeling of spaciousness in a relatively small and narrow space.

Photography by Judd Haggard

WESTHEIMER NATIONAL BANK

While the aging Highland Village strip center outside was being revitalized, this new bank's interior was being designed to remove new customers further from the "strip center" atmosphere. But low ceilings, and a long, narrow configuration of 5,734 square feet, with three central structural supports, challenged the attempt.

To reinforce the orderliness of the central axis, the structural piers were emphasized by rounding them as columns and cladding with square pedestals. Their cone capitals reach into a raised ceiling—which creates a feeling of spaciousness—lighted from a perimeter cove. Marble floors and marble-topped writing tables further define the public space parallel to teller stations. The lobby leads to an enclosed board room on the opposite end of the entry axis.

Private offices face onto the central lobby through multi-paned windows, reflecting the entry wall of multi-paned glass. Abundant natural light from the entry enhances the cove, sconce, and frosted-glass chandelier incandescent fixtures.

PROJECT: Westheimer National Bank, Houston.
ARCHITECT: McCleary/German Associates, Houston.
CONSULTANT: Howard Pieper & Associates (MEP); McCleary/German Associates (interior design).
CONTRACTOR: Jack Raus, Inc.



The lobby of Westheimer National Bank was designed to resemble the foyer of an exclusive hotel or fine restaurant of the 40s.



Incandescent lighting, Italian wall sconces and frosted glass chandeliers were used to promote an intimate atmosphere.

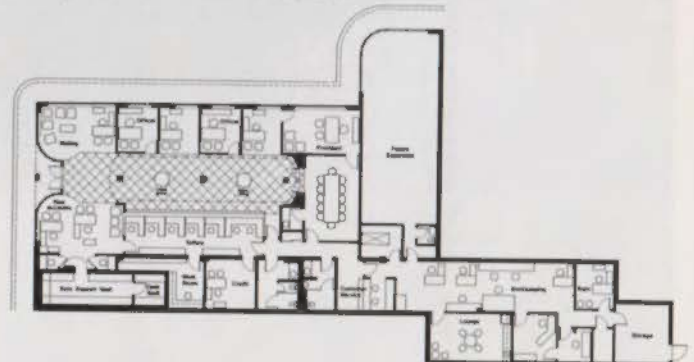

COMPENDIUM OFFICES

The program for this multi-disciplinary design office called for a strong image and a flexible, creative atmosphere. The solution employs a progression of spatial events beginning with an entry portal and vault and continuing into public reception and an adaptable presentation space. Work stations in Compendium's offices are designed for 360-degree views. Two executive offices and a conference room, though partitioned to allow privacy, are set back from the building's perimeter window-wall, affording a free flow of traffic around most of the "abbreviated-triangle" plan.

The decor relies on functional black-fabric covered design-station partitions, but is softened with wood-grain desk tops and cabinet moulds. Service-space core walls are textured in light pastels, with fabric reveal panels. Each executive office aligns its central desk on the diagonal, facing the executive toward a view of the perimeter wall outside. Double entry doors, hinged and anchored at the each executive office's corner, offer privacy or free access to the perimeter traffic corridor.

PROJECT: *Offices for Compendium/ A Design Systems Corporation, Houston.*
ARCHITECT: *Compendium.*
CONSULTANT: *J. A. Naman Associates (MEP).*

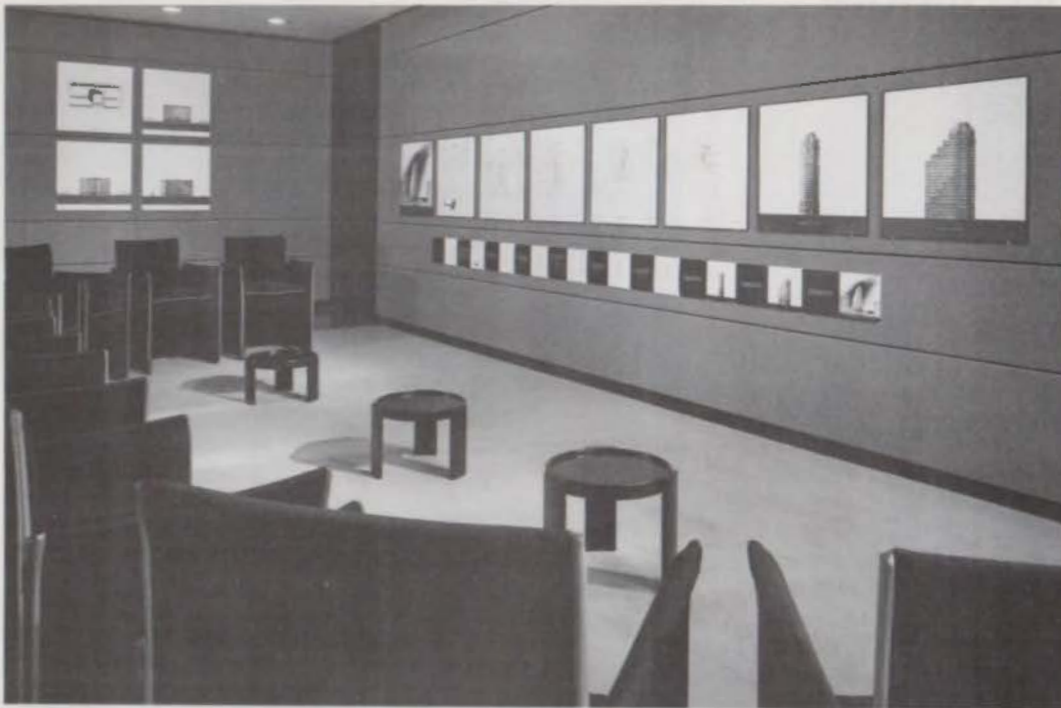

Adaptable presentation space.



Executive offices, conference rooms, administrative pool and studio workstations are all ordered free of the perimeter wall.

Photography by Robert Miller



Within a program that called for a strong image and a flexible, creative atmosphere, offices were organized into a sequence of areas of distinguished function.

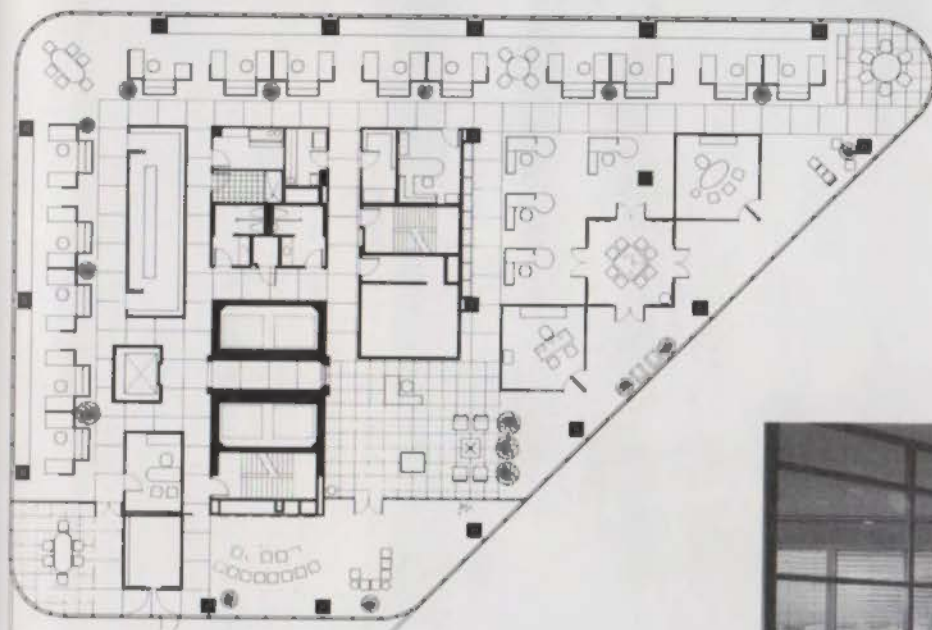

Plan.

A 360-degree view is available to everyone in the office.





MAJESTIC THEATRE RENOVATION

Chicago architect John Eberson was the Steven Spielberg of the 1920s, creating whole fantasylands within his theater interior designs. The 1929 Majestic Theatre in San Antonio was the last of his "atmospheric" auditoriums, so named for the ceiling's cloud and twinkling-star effects, which transported the patron to the ethereal-out-of-doors. Looming architectural fantasies at once evoked Roman amphitheater stage design, and some distant-future paradise where Plateresque creations gather to enjoy eternity.

The Majestic and its companion 14-story office building have fortunately survived the likelihood of erasure from San Antonio's list of downtown pre-Depression classics. Renovation of the theater included repair and cleaning, rehabilitation of lobby areas, reupholstering and recarpeting, and enlargement of the stage area, with new lighting, sound equipment and other accommodations for modern traveling stage productions. An oval-plan space behind the auditorium now includes a refreshment bar below its intricate Mudejar ceiling; balcony seats were converted to subscription boxes. Designed by Eberson during the heyday of vaudeville and the early fascination of motion pictures, the Majestic is now capable of hosting theater and dance, concerts and musicals.

PROJECT: *Majestic Theatre renovation, San Antonio.*
ARCHITECT: *Barry Moore Architects, Inc.*
CLIENT: *Majestic Performing Arts Center, Inc.*
CONSULTANTS: *Walter P. Moore, Inc. (structural).*
CONTRACTOR: *Contemporary Enterprises, Inc.*

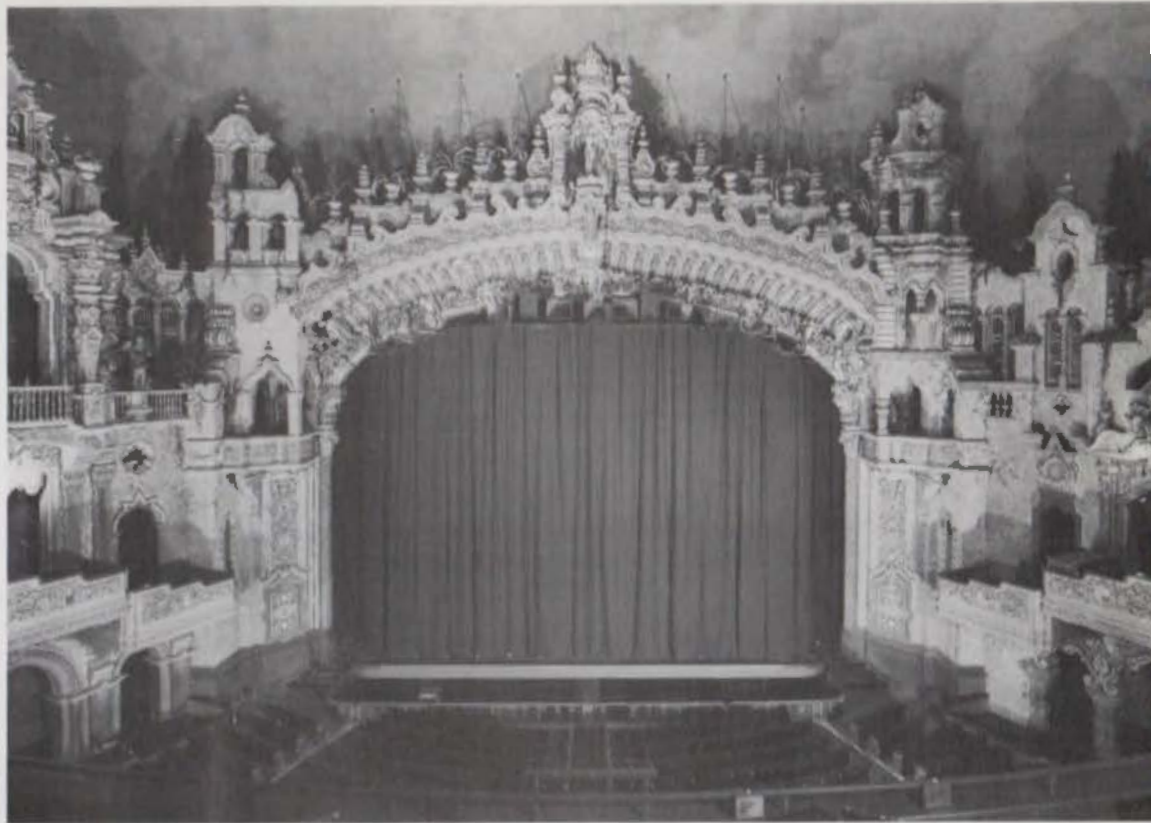

Photography by Rick Gardner



ABOVE: *Renovation of the Majestic Theater included rehabilitation of lobby areas, reupholstering and recarpeting, and enlargement of the stage area. LEFT:* *An oval-plan space behind the auditorium now includes a refreshment bar below its intricate Mudejar ceiling. FACING PAGE:* *Looming architectural segments of Spanish Baroque fantasies evoke Roman amphitheater stage design and some distant-future paradise.*



CASTLE ROCK - ELEGANT AND EFFICIENT

The richly textured face of Castle Rock exhibits a vivid variety of shapes when laid in simple running bond. When illuminated by natural or incandescent light, the shimmering shadows of Castle Rock produce countless new patterns and depths. This vibrant masonry unit results in walls with rugged beauty at the cost efficient price of Designer Series Block.

SHADOW STONE VERSATILITY

Every building is an original with Shadow Stone Designer Series Block because every two blocks provide six different shapes. Randomly selected and laid in running bond, no two buildings will ever have exactly the same pattern - so each building is truly an exclusive. Shadow Stone has been used successfully in residential, industrial and office developments as well as in religious and commercial buildings. Shadow Stone is available in a variety of sizes and color may be integrally mixed into the block or applied with conventional surface treatments.



For information contact your Featherlite Sales Office or Jim Guide, Marketing Department, P.O. Box 31058, Amarillo, Texas 79120 or call 806/373-6766



FEATHERLITE

BOOTH NO. 109 - 110 - TSA CONVENTION

BUILDING PRODUCTS CORPORATION
A SUBSIDIARY OF JUSTIN INDUSTRIES, INC.

Glass Distinction

Naturalite Skylights Make Atrium Concepts Work Beautifully.

The handsome Bent Tree Green office condominiums in north Dallas capitalizes beautifully upon the atrium concept through use of structural ridge skylights by Naturalite.

The Naturalite engineered glass skylight system encloses two identical areas measuring 50' x 71'. Glazing consists of 1/2" heat strengthened reflective laminated glass with an .060 poly vinyl inter-layer. The finish of the aluminum structural ridge is dark bronze anodized.

General contractor, *Bramcon General Contractors. Architects, Harwood K. Smith and Partners, Inc., Dallas.*

Whatever your design calls for, Naturalite can execute it beautifully in acrylic, glass or polycarbonates. And, we are equipped to install larger custom and monumental applications almost anywhere.

See Sweets insert 7.8/Na or contact the factory. Naturalite, America's largest skylight company. Your single source for skylights.

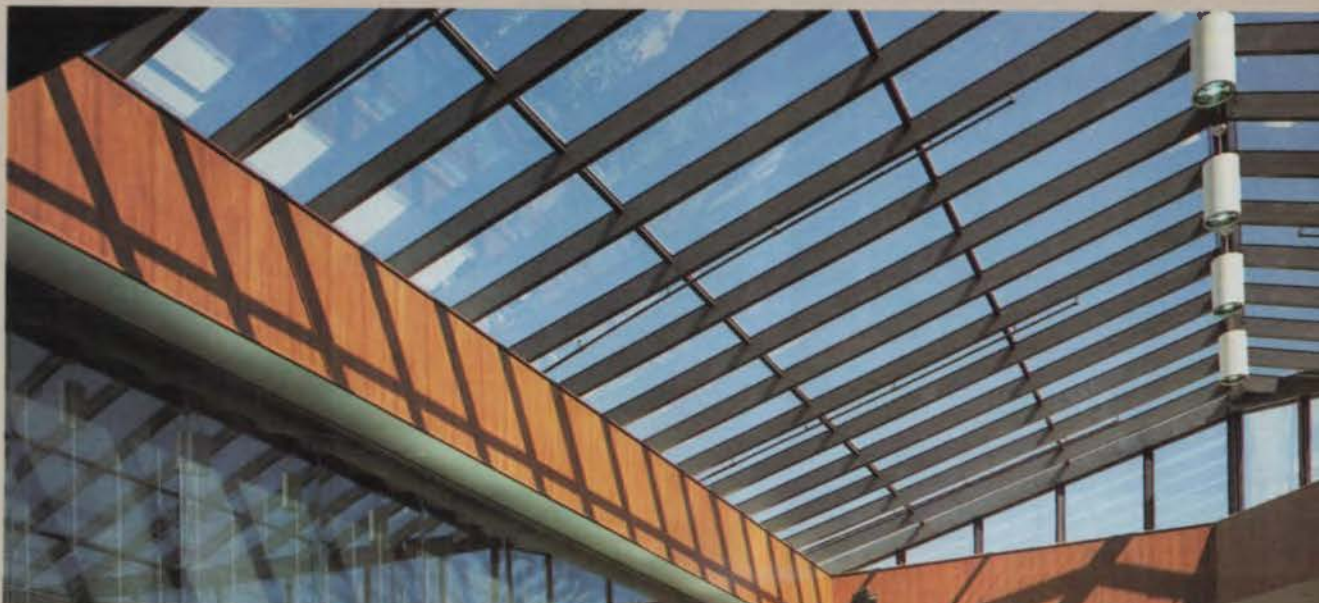

NATURALITE, INC.

3233 West Kingsley Road, Garland, Texas 75040
For information call: John Rowan
(Toll Free) 1-800-527-4018

Circle 32 on Reader Inquiry Card



'RAMCO' WALLS
(FACTORY FABRICATED)

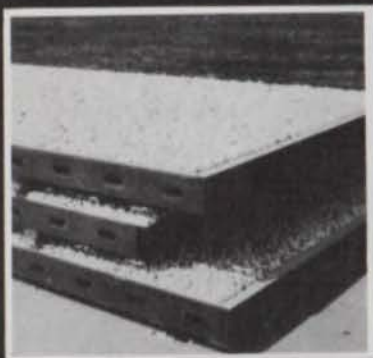

STEEL • EPOXY • STONE
(NOT CONCRETE)



LIGHTWEIGHT • FAST
(ECONOMICAL)

INCORPORATED IN 1960
SHIPMENTS TO 30 STATES
CUSTOM PANELS AVAILABLE

R

A

RESEARCH AND MFG. CORP.

M

9741 East 56th Street North
Tulsa, OK 74117

C

CALL TULSA

O

918-272-1191

Circle 33 on Reader Inquiry Card

THE DYNAMICS OF ILLUSION

At 3XM the total is always greater than the sum of the parts. The combined efforts of artists, industrial designers, and machinists create an architectonic artform of unsurpassed beauty.

This art form is based on a dynamic relationship between artistic concepts, the application of rigorous scientific methodologies, and craftsmanship.

Using sophisticated techniques such as silkscreening, computer milling, metal etchings, vaporized metal coatings, custom cast acrylic, micro-processor electronics for lighting effects, all of this, in combination with our cost efficiency has made 3XM a national success.

For more information call Barbara Lussier at (713) 862-5565.



3XM THREE DIMENSIONAL MODELS
1239 W. 19th Street, Houston, TX 77008

Circle 34 on Reader Inquiry Card

The owner of the Marathon Oil Tower at the corner of San Felipe and St. James Place desired an office building meeting highest corporate standards. Since Quality was the goal, Masonry is the material. The building and garage are clad in carmen red granite.

Masonry's natural richness reflects the sense of Quality valued by great architects and owners.



Masonry implies beautiful, strong and forever better than any other building material.

Masonry's Qualities speak of Masonry's Quality.



**Build with Masonry.
Build with Quality.**



Richard Payne Photography

**Masonry Institute
Houston-Galveston**
5100 Westheimer
Houston, Texas 77056
713 / 629-6024

Circle 35 on Reader Inquiry Card

MARATHON OIL TOWER
Owner: Marathon Oil Company
Architect: Pierce Goodwin Alexander
Contractor: W.S. Bellows
Mason Contractor: Dee Brown Masonry

Program Now In Its Fourth Successful Year

Professional Liability Insurance Is a Serious Subject . . . Discuss Your Needs With Experienced Insurance Professionals

TSA members now have available a professional liability insurance plan offered by INAPRO, underwriting subsidiary of the INA Underwriters Insurance Co.

Now in its fourth successful year, the program provides TSA members with quality coverage at a substantial premium discount.

TSA has endorsed the program and has appointed Assurance Services, Inc. for Austin as administrator.

Please call or have your agent contact Steve Sprowls or Tracey Flinn at Assurance Services for details.



Assurance Services, Inc.
12120 Highway 620 North
P.O. Box 26630
Austin, Texas 78755
(512) 258-7874
(800) 252-9113



Circle 37 on Reader Inquiry Card

K+Σ

ENGINEERS
ARCHITECTS
ARTISTS
SUPPLIES

REPRODUCTION
SPECIALISTS

M

MILLER

BLUE PRINT CO.

501 WEST SIXTH ST
AUSTIN TEXAS 78767
PHONE 512 478-8793
MAIL ACC BOX 2065

Circle 38 on Reader Inquiry Card



"Copper Moon"
by Barron



"At Ebb Tide" by Steinsieck

Arte Galleries, Inc. proudly salutes The Texas Society of Architects 45th Annual Products Exhibition to be held October 31 - November 2, 1984. Meet the Arte staff in display #205 at Houston's Albert Thomas Convention Center.



"Pastels" by Jennings

An in-gallery salute to T.S.A. will be presented in our newly expanded showroom opening 11:00 a.m., October 18 - November 15, 1984.



Arte Galleries...
a collection of fine art spanning two
hundred years. An international
composition of original oils,
sculpture, mosaics, textiles and
antique prints. • EXCLUSIVELY TO THE TRADE •



"Esperanza Monument"
by Umansky

The Decorative Center of Houston • 5120 Woodway • #130 • Houston, Tx. 77056 • (713)965-9565

Circle 36 on Reader Inquiry Card

New Creative Exteriors*

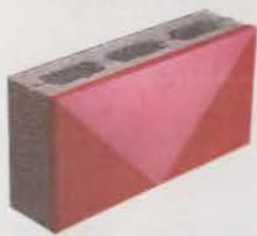

UNIQUE NEW LIGHT-SENSITIVE DESIGN SERIES lets you create dynamically mobile effects with revolutionary Reflecto-Lite™ faces.

UNUSUAL SHADOWS AND HIGHLIGHTS with sculptured block such as Rib™ Face, Luna™ and Flared™.

AN UNLIMITED RANGE of color, texture, form, scale, and pattern.

RELIABILITY. Proven performance in all kinds of weather, for over 25 years.

NO REFURBISHING. Low lifetime maintenance.

ECONOMICAL INITIAL/LIFE-CYCLE COSTS and still enjoy design flexibility and proven performance.

Featherlite Building Products Corporation

Box 489, Lubbock, TX 79408

Phone 806/763-8202

4.4/Bu in Sweet's . . .



* Trademark of The Burns & Russell Co. © 1984, all rights reserved; ® reg. U.S. Pat. Off., Canada & other countries; patented & patents pending; product & process licensed by The Burns & Russell Co.

Spectra-Glaze II® CUSTOM PRE-GLAZED
CONCRETE MASONRY UNITS



Please visit us at TSA's Products Exhibition Booth 272

Circle 39 on Reader Inquiry Card



We helped Charleston look old before its time.

Charleston, S.C. is dedicated to the old look. When a building requires restoration and protection, architects like Simons, Mitchell, Small, and Donahue specify Thoro System Products.

The Mills Hyatt House was torn down and completely rebuilt to look like the original Mills House.

The Citadel, City Hall, individual homes, public and private buildings stress the rough texture styling of a bygone era.

Thorite is used for patching and filling blistered and honeycombed concrete.

Thoro Seal Plaster Mix fills and seals

holes and voids with a heavy-base cementitious coating — not a thin paint film.

Acryl 60 adds bonding, integrally, improving mechanical properties and adhesion.

Thorosheen is the masonry paint which is specifically formulated to withstand exposure.

An ideal color finish for any project.

For waterproofing, restoring, protecting and correcting concrete and masonry, specify Thoro System Products.

For full information contact one of the Texas dealers listed on the next page.



Acryl 60, Thorite, Thoro Sheen and Thoro Seal are Registered Trademarks of Standard Dry Wall Products.

THORO
SYSTEM
® PRODUCTS



Standard Dry Wall Products
7800 N.W. 38th St., Miami, Florida 33166.



Texas Dealers

Best Service Building Materials

P.O. Box 17821
San Antonio, Texas 78217
512/349-4301

Blue Diamond Company

P.O. Box 15787
Dallas, Texas 75215
214/428-1331

Builders Equipment & Tool Co.

P.O. Box 8508
Houston, Texas 77009
713/869-3491

Lynwood Building Materials

1201 West Elsmere
San Antonio, Texas 78201
512/732-9052

Featherlite Building Products Corp.

P.O. Box 355
Arlene, Texas 79604
915/673-4201

Featherlite Building Products Corp.

P.O. Box 425
Round Rock, Texas 78664
512/255-2573

Featherlite Building Products Corp.

5020 Acorn
Houston, Texas 77092
713/956-6417

Featherlite Building Products Corp.

P.O. Box 9977
El Paso, Texas 79990
915/859-9171

Featherlite Building Products Corp.

P.O. Box 489
Lubbock, Texas 79408
806/763-8202

Featherlite Building Products Corp.

P.O. Box 991
Midland, Texas 79702
915/684-8041

Featherlite Building Products Corp.

P.O. Box 67
Converse, Texas 78109
512/658-4631

Featherlite Building Products Corp.

P.O. Box 47725
Dallas, Texas 75247
214/637-2720

Jewell Concrete Products

P.O. Box 6396
Tyler, Texas 75711
214/592-0752

Jewell Concrete Products

P.O. Box 5669
Longview, Texas 75608
214/759-4437

Jewell Concrete Products

P.O. Box 7115
Waco, Texas 76710
817/772-3440

Jewell Concrete Products

P.O. Box 3484
Temple, Texas 76501
817/778-1396



Architects: Gensler & Associates

EXCELLENCE OVERALL.

Wood—One of the most respected names in the nation in custom wood flooring.

Carpeting—The broadest selection and most complete custom design service in the Houston area.

Vinyl and Specialty—Experience includes: vinyl, conductive, antistatic, athletic flooring and more than one million sq. feet of Mipolam in Texas alone.

Reputation—One of the most comprehensive and professional floor covering resources in the Southwest, offering architects and designers an unparalleled level of expertise and service.

For more information, write or call for our full color brochure.



GILSON/STANLEY

Floor Covering, Inc.

P.O. Box 66356 • Houston, Texas 77006 • (713) 526-3936

**"HEY!
YOU GOT SOMETHING
AGAINST MAKING
MORE MONEY???"**



Prestique Laminated Fiberglass is the shingle you'll love as much as your customers do! It's got terrific profit margins for you... plus:

- Random-cut, three dimensional style that goes over existing roofs beautifully.
- Class "A" rating for fire resistance from U.L. None higher!
- 30 year limited warranty! None better!
- Official U.L. approval for staple application!
- 2-ply construction for long life!

ELK
ROOFING
PRODUCTS

AN **ELCOR** COMPANY

PRESTIQUE SHINGLES
ARE VERY PROFITABLE!

Ennis, TX, 214-875-9811 • Stephens, AR, 501-786-5484 • Tuscaloosa, AL, 205-758-2752 • Tempe, AZ, 602-831-7399 • Mobile, AL, 205-476-0600

Circle 42 on Reader Inquiry Card

To Subscribe

Complete and return the adjacent subscription card to join a growing readership interested in the built environment of Texas.

Please enter the following subscription for the term listed below. Six issues per year.

Name _____

Firm _____

Address _____

City _____ State _____ Zip _____

Occupation _____

School _____

Method of Payment

___ 1 year, 6 issues \$18.00 ___ Payment Enclosed (one extra issue for saving us billing cost)

___ 2 years, 12 issues, \$33.00 ___ Bill Me

Student Rates

___ 1 year, 6 issues, \$12.00

Billing Address (if different than mailing address): _____

Name _____

Firm/Company _____

Address _____

City, State _____ Zip _____

Position _____

Please Circle Number

1	2	3	4	5	6	7	8	9	10
11	12	13	14	15	16	17	18	19	20
21	22	23	24	25	26	27	28	29	30
31	32	33	34	35	36	37	38	39	40
41	42	43	44	45	46	47	48	49	50
51	52	53	54	55	56	57	58	59	60
61	62	63	64	65	66	67	68	69	70
71	72	73	74	75	76	77	78	79	80
81	82	83	84	85	86	87	88	89	90
91	92	93	94	95	96	97	98	99	100

This card expires 90 days from issue date, Nov/Dec 1984

Please check the appropriate boxes below

Job Function:

- Owner/Partner/Principal
- Manager/Dept. Head
- Staff Architect
- Project Manager
- Intern Architect
- Designer
- Interior Designer
- Engineer
- Client

Do you write or approve product specifications?

- YES NO

Type of Business:

- Architectural or A/E Firm
- Consulting Engineering
- Contractor or Builder
- Commercial, Industrial or Institutional
- Government Agency
- Interior Design

Information Needed for:

- Current Project New Building
- Future Project Remodeling

Name _____

Firm/Company _____

Address _____

City, State _____ Zip _____

Position _____

Please Circle Number

1	2	3	4	5	6	7	8	9	10
11	12	13	14	15	16	17	18	19	20
21	22	23	24	25	26	27	28	29	30
31	32	33	34	35	36	37	38	39	40
41	42	43	44	45	46	47	48	49	50
51	52	53	54	55	56	57	58	59	60
61	62	63	64	65	66	67	68	69	70
71	72	73	74	75	76	77	78	79	80
81	82	83	84	85	86	87	88	89	90
91	92	93	94	95	96	97	98	99	100

This card expires 90 days from issue date, Nov/Dec 1984

Please check the appropriate boxes below

Job Function:

- Owner/Partner/Principal
- Manager/Dept. Head
- Staff Architect
- Project Manager
- Intern Architect
- Designer
- Interior Designer
- Engineer
- Client

Do you write or approve product specifications?

- YES NO

Type of Business:

- Architectural or A/E Firm
- Consulting Engineering
- Contractor or Builder
- Commercial, Industrial or Institutional
- Government Agency
- Interior Design

Information Needed for:

- Current Project New Building
- Future Project Remodeling

For More Information

We invite you to obtain more information about the products and services advertised in this issue of *Texas Architect* by utilizing the adjacent Reader Inquiry Card. To take advantage of this convenient service:

(1) Circle the number on the reader inquiry card which corresponds to the number at the bottom of the advertisement.

(2) Fill in your name and company address on the card.

(3) Detach and mail to us. Card is postage-paid and pre-addressed.

(4) We will forward a copy of the card to each advertiser whose number you have circled.



NO POSTAGE
NECESSARY
IF MAILED
IN THE
UNITED STATES

BUSINESS REPLY MAIL
FIRST CLASS PERMIT NO. 3149 AUSTIN, TEXAS

POSTAGE WILL BE PAID BY ADDRESSEE

TexasArchitect

1400 Norwood Tower
Austin, Texas 78701



Subscription
Card



NO POSTAGE
NECESSARY
IF MAILED
IN THE
UNITED STATES

BUSINESS REPLY MAIL
FIRST CLASS PERMIT NO. 3149 AUSTIN, TEXAS

POSTAGE WILL BE PAID BY ADDRESSEE

TexasArchitect

1400 Norwood Tower
Austin, Texas 78701



Reader
Inquiry Card



NO POSTAGE
NECESSARY
IF MAILED
IN THE
UNITED STATES

BUSINESS REPLY MAIL
FIRST CLASS PERMIT NO. 3149 AUSTIN, TEXAS

POSTAGE WILL BE PAID BY ADDRESSEE

TexasArchitect

1400 Norwood Tower
Austin, Texas 78701



Reader
Inquiry Card

TSA HONORS AWARDS

TOM BASS

Houston, Honorary Membership

Harris County Commissioner Tom Bass is awarded an Honorary Membership for his sensitivity to environmental and planning issues. A Texas state representative from 1963-1972 and a county commissioner since, Bass has earned a reputation as an advocate of park and recreation facilities, flood control, historic preservation and regional planning. He secured support to provide for improvements to the Sims Bayou Watershed and the acquisition of the Armand Bayou Nature Preserve, and is in the process of developing A Playground for All Children, a park with facilities for both able bodied and disabled children. For his efforts, he has been awarded the Sierra Club Environmental Award (1981) and the Downtown Landscape Beautification Recognition Award (1984) from the Houston Chamber of Commerce.

DAVID HENINGTON

Houston, Honorary Membership

Director of Houston's Library Department for 17 years, David Henington is granted Honorary Membership for his role in creating a climate of excellence in numerous well-designed libraries for the residents of Houston. Concerned that libraries not only function well, but that they entice people to come in to use the services they provide, Henington has shown support of quality architecture beyond that normally found in the public realm. Three recent projects have received TSA recognition for design excellence: Houston's Central Library, the restoration of the Julia Ideson Library and the restoration and expansion of the Heights Branch Library. He was the Texas Library Association Librarian of the Year in 1976 and recipient of the Liberty Bell Award from the Houston Bar Association in 1976 as outstanding citizen of the year.

DON MARTELL

Bryan, Honorary Membership

Developer Don Martell, who earned Bachelor of Science in Building Construction and Master of Architecture degrees from Texas A&M University, is

awarded Honorary Membership for his unusually strong commitment to architectural and environmental quality. His keen interest in design has increased the awareness of architecture in the Brazos Valley with commercial developments that set the pace for others to follow. With attention to a balance between the architecturally and economically sound, Martell's Stanford Associates won the Feature Performance Award from Professional Builder for Stanford Court, a multi-use development in Bryan. A former Texas A&M professor of architecture in structural design, he is currently director of the Bryan Chamber of Commerce.

EVELYN T. NIBLO

Abilene, Honorary Membership

For her dedication to numerous civic projects relating to the arts and her leadership in the preservation and restoration of the natural environment, Evelyn T. Niblo is granted Honorary Membership. A member of the city Planning and Zoning Commission, she is respected for her "tree project," in which 130 trees were purchased and planted near the Abilene airport to beautify the area for new arrivals. As chairwoman of the Centennial Tree Planting Committee, she also called on downtown businesses to further beautify the city. A nine-year trustee of the Abilene Fine Arts Museum, Niblo knows that even a West Texas town should bolster cultural events of all sorts and has worked quietly, but diligently, on their behalf by encouraging the display of public art.

THE CITY OF DALLAS and THE DALLAS MUSEUM OF ART

Dallas, Citation of Honor

For their public and private efforts to build a "world class" museum of art and to inspire the development of a 60-acre Arts District downtown, the City of Dallas and the Dallas Museum are granted TSA Citations of Honor. By working together in a joint public-private effort, Dallas provided \$24.8 million, matched with \$27.6 million from private donors, to build the museum. The museum is the cornerstone of the Arts District which, when completed, will provide 30 acres of arts and public facilities and 30 acres

Each year the Texas Society of Architects recognizes individuals and groups who share its commitment to the quality of life in Texas. The Society presents Honorary Memberships and Citations of Honor to non-architects and organizations that have demonstrated an effective and genuine concern for environmental quality. Texas Architect commends them for their exemplary accomplishments, which will be more formally honored during TSA's 45th Annual Meeting in Houston. Following are profiles of this year's honorees.



Tom Bass

of private development. The District, to be produced on a grander scale than in any other American city, will house all of the city's major cultural institutions in a common area arrayed along a broad, 2,000 foot ceremonial boulevard.

HOUSTON MUNICIPAL ART COMMISSION
Houston, Citation of Honor

Created by city ordinance in 1965, the Houston Municipal Art Commission has for 19 years been active in securing public works of art, in determining their placement, and in acquiring funds for new projects. For its efforts to beautify Houston, TSA awards it a Citation of Honor. The Commission recently published a guide to art in public places, listing 65 such works that "delight the eye and refresh the spirit." Members of the volunteer Commission have served with representatives of the American Institute of Architects and the American Society of Landscape Architects on the Environmental Improvement Awards Committee, which sponsors an annual competition to recognize events or projects which visually or physically enhance the city.

Inc. has been regularly recognized in the Environmental Improvement Awards competition sponsored by the Houston Chapter/AIA and the Houston Municipal Art Commission.

SAN ANTONIO CONSERVATION SOCIETY
San Antonio, Citation of Honor

A Citation of Honor is issued to the San Antonio Conservation Society, which has been the major force in the preservation and restoration of San Antonio's built and natural environment for 60 years. Highly visible in the community, the Conservation Society has established itself as a liaison between design professionals and the public and has been instrumental in promoting architectural awareness. Among the Society's accomplishments are preservation of numerous historic buildings and sites; saving downtown river bend from being paved; and continuing education of the public, particularly children, on the importance of historic preservation. The Society actively supports TSA goals and is considered a model for similar organizations nationally.



David Henington

JESSIE ALLEN WISE GRADEN CENTER
Jefferson, Citation of Honor

The Jessie Allen Wise Garden Center, Jefferson, receives a Citation of Honor for its preservation and restoration of historical East Texas area structures. Appreciation of an architectural heritage by this volunteer group has encouraged owners of over 60 homes, churches and other structures to secure the Medallion Award by the Texas Historical Commission. The Center bought and saved the famous Excelsior House Hotel in 1961, setting an example for Northeast Texas and the rest of the state. Since then, they have continued the restoration of this Texas landmark and have selflessly kept it open for public accommodations, tours, lectures, community and social events so all can enjoy its period architecture, furnishings and rich historical legacy.

SOUTH MAIN CENTER ASSOCIATION
Houston, Citation of Honor

The South Main Center Association is granted a Citation of Honor for its effort to improve planning development in the area. In a city famous for its resistance to zoning, South Main Center Association's approach of gathering citizen, developer, commercial and institutional interests into one planning group is an effective and efficient method of determining land use. Besides working on such highly visible improvement projects as the Jesse Jones Fountain and Trees for Main Street, the Association has contributed to neighborhood cohesion and communication by regularly bringing together diverse forces for regular meetings. The first such organization in the city, the South Main Center Association has become a model for a number of other area associations designed to affect public planning.



Don Martell

THE PARK PEOPLE, INC.
Houston, Citation of Honor

A volunteer citizen group, The Park People, Inc., is awarded a Citation of Honor for its efforts to improve parks and open spaces and to the promotion of the enjoyment of park resources throughout the greater Houston area. Recent projects include planting a nursery of pine seedlings to replace trees lost to hurricane damage; relocation of rare or endangered native plants to new habitats, distribution of bluebonnet seeds; and facilitating the use of public school yards for neighborhood parks. Since 1980, the Park People,



Evelyn T. Niblo

Antonio; Chumney, Jones & Kell.
(See page 62.)

- McAllister Stables, Spring Branch; O'Neill, Conrad, Oppelt.
- Pace Foods, San Antonio; Ford, Powell & Carson. (See *Texas Architect*, Sept./Oct. '83.)

**SAN ANTONIO CHAPTER
ANNOUNCES
DESIGN COMPETITION WINNERS**

Fourteen projects were chosen as winners in the San Antonio Chapter Design Awards Competition. The jury consisted of John Kaliski, editor of *Cite*, Houston; Sinclair Black, Black Atkinson & Vernooy, Austin; Charles Tapley, Houston.

First Honor Award:

- Straus House, Castroville; Larry O'Neill and Andrew Perez. (See page 52.)

Honor Awards:

- S.A. International Airport Development Project; Heery/Marmon Mok/Simpson. (See *Texas Architect*, May/June '84.)
- Gill Savings, Bandera; Larry O'Neill and Andrew Perez.
- Harvey Sculpture Studio, San



S.A. International Airport.

Shoestring Studio



McAllister Stables.

Rick Gardner



Gill Savings.

Rick Gardner



Pace Foods.

Rick Gardner

WHEN THE CHIPS ARE DOWN... This may be the most important card you hold!



Prompt claim payment, usually within 48 hours of receipt, is an outstanding feature of the TSA Group Insurance Program.

Participants in the TSA program receive personal hospital identification cards, personal insurance certificates, complete information material, and personal response.

The hospital identification card carried by participants in the Texas Society of Architects' Group Insurance Program guarantees coverage for eligible expenses for the first two days of hospital confinement, generally allowing entry without delays.

You're an AIA person with a real name, not a number, with AA&C. Personal attention is only a toll free phone call away to 1/800/854-0491.



Association Administrators & Consultants, Inc.
19000 MacArthur Boulevard, Suite 500, Irvine, CA 92715



BIG MAN IN STRUCTURAL STEEL

When James Pope was a boy, he used to frequent the blacksmith shop in his hometown of Cooper, Texas, fascinated by the sounds and smells of working with metal.

After 26 years in Mosher's Dallas plant, working with metal still fascinates him. In his leisure time, he may be found in the small shop he built at home, "making things" from both wood and metal.

A Foreman, James has seen a lot of changes in product and plant, as both grew to meet customer needs. But the attention to detail, the concern for quality and delivery schedules remain a Mosher hallmark.

The girder being squared behind James is one of 108 to be fabricated for delivery to a jobsite in Mexico.

You may be sure that this job will meet the Mosher standard of performance - a standard that people like James Pope help to set and work to maintain.



Home Office and Plant
P.O. Box 1579, Houston 77001
(713) 861-8181
Plants in Dallas, San Antonio



A Trinity Industries Company

Interior Honor Awards:

- Straus House, Castroville; Larry O'Neill, Lyda McAllister and "Horse of a Different Color." (See page 52.)
- Ferguson Map & Travel Store; Chumney, Jones & Kell.



Ferguson Map & Travel.

Merit Award:

- The Rand Building, San Antonio; Marmon Mok Partnership. (See *Texas Architect*, Sept/Oct. '84.)
- Cigarroa Middle/High School, Laredo; Chumney, Jones & Kell.
- U.S. Border Patrol Station, Eagle Pass; Larry O'Neill and Andrew Perez.



Cigarroa Middle/High School.



U.S. Border Patrol Station.

● Ruble Center of Trinity Baptist Church, San Antonio; Chumney, Jones & Kell. (See *Texas Architect*, July/Aug. '84.)

● Texas American Bank, Fredericksburg; Ford, Powell & Carson.

Special Commendation:

● La Villita Restoration; La Villita Associated Architects; Saldana, Williams & Schubert; Ford, Powell & Carson.



Texas American Bank.



La Villita Restoration.

CONDES PICKS INFORMATION AS THEME FOR 1985 MARKET

A new time slot of CONDES '85, Jan. 23-25, allows the event to coincide with the opening week and first market of Infomart, the nation's first information processing mart. The programming of the market, InfoWorks, will be based on the concept of "Information that works—design, technology and productivity."

Tom Wolfe will deliver the keynote address, Jan. 24, 6 p.m., based on comments regarding productivity of structures and interior environments from his book *From Bauhaus to Our House*, as well as current research he is pursuing on the state of architecture through the century's end. Some of the seminars included in the three-day market include:

STEWART'S

AND

INTERIOR SYSTEMS OF TEXAS

(ITS SYSTEMS FURNITURE DIVISION)

LEADING CONTRACT DEALERS
for
COMMERCIAL and HEALTH/SCIENCE INTERIORS

Representing fine furniture by
HERMAN MILLER OFFICE SYSTEMS •
HERMAN MILLER
HEALTH/SCIENCE SYSTEMS •
KIMBALL • ARTEC • GUNLOCKE • GF

and offering complete services of
Facility Planning • Product Procurement • Total Installation
Used Furniture Disposal • Fixed Asset Management Systems
Contract Labor Services
Facility Management Research and Education

Stewart's
SINCE 1912

401 South Lamar St. • Dallas 75202
214/747-8594

The Great Texas Quality of Life Battle; The Information Age; and Texas in the Year 2000.

For more information, contact Dana Collins or Kerry Lewis, DMC, 2100 Stemmons, Dallas 75207, (214) 655-6258.

Portals at the Pass

El Paso Area Architecture to 1930



Morris Brown

EL PASO PUBLISHES BOOK ON CITY'S ARCHITECTURE

Portals at the Pass, a book featuring 13 of El Paso's most significant buildings, has been published by the El Paso Chapter. A six-year effort headed by Historical Buildings Committee Chairman Duffy Stanley, the book is edited by UT El Paso English Professor Haywood Antone and features sketches by architect Morris Brown, photographs by Frank Hunter, Jr., and text by members of the committee. For additional information, contact Dub Kuykendall at the El Paso chapter office, 1212 Montana, El Paso 79902.

INTERIOR EXPO '84 TO BE HELD NOV. 13 IN DALLAS

The Industry Foundation of ASID's Texas chapter has announced plans for Interior Expo '84, the third annual exhibition of products and services for contract and residential interiors. The event will be held Nov. 13 from 5 to 9 p.m. in the Dallas Trademart courtyard.

Interior designers, architects and de-

sign students from the southwest region are invited to view the displays from 100 Industry Foundation members and their newest lines of furniture, carpet, fabrics, systems, lighting, accessories and services. Admission is free to design professionals and students, and refreshments will be served. For exhibit information contact Stan Jernigan, Marazzi USA, World Trade Center 9063, PO Box 38163, Dallas 75258, (214) 742-2632.

FRED MacKIE DEAD AT 79 IN PALM DESERT, CA.

Former TSA President Fred J. MacKie, FAIA, died in Palm Desert, CA. Sept. 4. He was 79.

MacKie was born on August 13, 1905. He received degrees from the University of Texas at Austin and the Beaux Arts Institute. He began architectural practice in Chicago with the firm Graham, Anderson, Probst & White. Moving to Houston in 1937, he established the firm MacKie and Kamrath Architects.

He served as chairman and member of several TSA committees, and in 1957 was elected president. In the same year he was also elected to the AIA College of Fellows.

UTSA ARCHITECTURE COORDINATOR RESIGNS; CLAIMS INEFFECTIVE ADMINISTRATION

UT San Antonio's booming fledgling architecture program received a setback in early September when the program's coordinator resigned. Richard Tangum said his leaving was influenced by an unresponsive administration that has inadequately funded the architecture program.

One of the fastest growing programs at UTSA, the architecture curriculum falls under the Art and Design Division in the University's College of Fine Arts and Humanities. Tangum complained to administration officials that although architecture students make up two-thirds of the division's 500 students, the program receives only 20 percent of available funding. UTSA has not announced who will replace Tangum.

SCHOOLS

Donations to the fund to establish the Bartlett Cocke Regents Professorship are now being accepted by the **University of Texas at Austin**. Cocke, holder of TSA's Pitts Award, is the first alumnus to be honored with a professorship in his name. A native San Antonian, he founded his practice in 1927. During the depression, he traveled Texas documenting antebellum structures for the Historic American Buildings Survey.

Some of his outstanding architectural works include Joske's at Alamo Plaza, Trinity Baptist Church and, in collaboration with O'Neil Ford, Trinity University. He was a former two-term TSA president, and has served on the TBAE. The endowment qualifies to receive matching funds under the Regents Teacher and Scholars Program. For more information, contact Vivian Silverstein at (512) 471-1922.

Texas A&M University has announced three additions to its graduate faculty: Visiting Professors Malcolm Quantrill, William J. Palmore and Professor Lester Boyer. Quantrill is a former dean of the Polytechnic of North London and former director of architectural studies at the University of Jordan. Palmore, a New York architect, is teaching graduate and undergraduate design studios. Boyer will direct environmental controls studies and research efforts in behavior.

Texas A&M University graduate student Debra Phillips has been awarded a fellowship by the American Hospital Association in conjunction with the AIA. She will use the AHA/AIA Fellowship to research future design strategies for hospital planning.

Barry Maners, **Texas A&M**, is the Central Region first prize winner in the Institute of Business Designers National Student Design Competition for his design of 13,000 square foot office space for a brokerage firm. Maners was awarded a \$500 prize, plus a trip to NEOCON in Chicago to accept the award. Texas A&M students Mathew Mooney and Bruce Nacke also won second prize and second honorable mention, respectively.

M O R A



THE SINGLE ALTERNATIVE.

Hugh M. Cunningham

MANUFACTURERS REPRESENTATIVE

DALLAS • HOUSTON • SAN ANTONIO

Circle 46 on Reader Inquiry Card



Architect, Engineer: Lockwood Greene Engineers, Inc.
General Contractor: Metric Constructors

RARE FORM.

The owner, Brik Pak Incorporated, was committed to making the company's first U.S. facility a success.

Everman Corporation, a leading manufacturer of precast, prestressed concrete, was ready to make it happen.

But there was a problem: how to build fire windows around the top of the building while maintaining structural stability.

The preliminary design called for Everman's double tees and beams to be connected by a series of short concrete stub columns. A costly,

time-consuming and precarious procedure.

Everman Corporation went to work on the problem and designed a new concrete form especially for Brik Pak. A precast piece that includes the stub columns in the support beam itself.

In use, Everman's rare form was the perfect solution. Significantly reducing construction costs, without sacrificing stability or aesthetics.

At Everman Corporation, we turn problems into solutions. And solutions into innovations.



EVERMAN CORPORATION

Our idea of quality is concrete.

**terrazzo
attracts a
crowd**

Where large crowds gather, you will usually find terrazzo underfoot. Not only providing a durable floor, but also an attractive floor to withstand years of pedestrian traffic.

**SOUTHWEST TERRAZZO ASSOCIATION, INC.
P.O. BOX 45707 EXCHANGE PARK STATION
DALLAS, TEXAS 75245 214 368 2952**

Circle 53 on Reader Inquiry Card



*It
Could Only
Be Wool...*

Texture. Design. A natural for residential and commercial use.



J.W. & Co.
Division of Merit Carpet Corporation



Please visit us at TSA'S Products Exhibition, Booth 242

Au Forgeron De La Cour-Dieu, Inc.

Astie Art Metal Studio

Two Generations of Experience Beautify the Inside and Outside of
Homes with Hand-Forged Ornamental Iron
RESIDENTIAL • INSTITUTIONAL • COMMERCIAL

Also
Antique Reproductions
Antique Restorations
Sculptures

3912 Main St.
Dallas, Texas 75226
(214) 821-7499



Circle 50 on Reader Inquiry Card

Your Shake & Shingle Answer Man:



Texas
Bill Graham
1525 Paris Drive
Grand Prairie
Texas 75050
(214) 263-4048

Just try to stump Bill. On code questions. Variances. Application techniques. Specification details. Case histories. Or the



newest literature from the Cedar Bureau and its over 300 mills. *Insist on these labels. They are your guarantee of Bureau-graded quality.*

Red Cedar Shingle & Handsplit Shake Bureau

Circle 49 on Reader Inquiry Card

FIRMS

Les Ellason & Associates has relocated to 10713 RR 620 N., Suite 201, Austin 78750.

Randle Pollock has joined **3D/International**, Houston, as Communications Director and as an associate.

Dailey Wann and Michael has relocated to 407 E. 6th St., Suite 200, Austin 78701, (512) 476-4586.

William E. Von Rosenberg has formed the Von Rosenberg Group, Inc., 1920 Nacogdoches, Suite 101, San Antonio.

Richard L. Chambers, Jr., and Carl E. Aeschbacher have incorporated under the name **Aeschbacher Chambers Architects**, 3433 W. Alabama, Houston 77027, (713) 626-3094.

3D/International has promoted Daniel R. Brents and Gary S. Whitney to senior vice president. Promoted to vice president are Joey R. Horn, James W. Kirkemo, Leonard L. Leal, Kay Lentz, Jeffrey B. Mayer, Vilas S. Mujumdar, Joe L. Sebek and Bill G. Tomlinson. Promoted to senior associate are Jane E. Corbus, Kenneth N. Dickerman, Steve Flanagan, Lawrence Channing Galbraith, III, Richard A. Gottfried, Helen Anne Heitman, Dawn Longenecker, Al E. Younkin and Chi H. Wu. Promoted to associate are Maria Bauhof, Clifton Edward Ellis, Lauren Griffith, Mitchell David Bruberg, Daniel Janotta, Larry M. Kesler, Tony G. Lamell, Kimberly A. Miller, Jeffrey Hadley Mooney, Joseph Wesley Motley, Anne Bellassai Newman, Randle Pollock, Frank M. Tockes and Pat Todaro.

John Gosling has joined **RTKL Associates, Inc.**, Dallas, as director of planning and urban design.

Benjamin E. Brewer, Jr., FAIA, has entered a private practice with new offices at 1400 Post Oak Blvd., Suite 900, Houston 77027, (713) 993-9297.

Rick Weatherl announces the addition of Hugh Welch as a partner to the new firm **Weatherl and Welch**, 1482 N. 1st St., Abilene 79601.

Bernard Johnson Incorporated has opened an Austin office at 1701 Director's Blvd., Suite 730, Austin 78744, (512) 447-7955. Joe Janowski will head the office.

PRODUCTS

TSA HOLDS 45th ANNUAL MEETING PRODUCTS EXHIBITION IN HOUSTON, NOV. 1-2

Nearly 300 building and interior product manufacturers, distributors and representatives are scheduled to show the latest in building technology and interior furnishings at TSA's 45th Annual Products Exhibition Nov. 1-2 at the Albert Thomas Convention Center, East Hall. The largest regional building products exhibition in the country is expected to be, as in past years, the center of activity during TSA's Annual Meeting. Also in the East Hall will be booths exhibiting student work from Texas' schools of architecture. Besides prize giveaways and free refreshments, the Products Exhibition will offer an opening night party on Nov. 1 from 4-8 p.m. Following is a sampling of products in this year's exhibit:

Featherlite introduces to Texas the Designer Series Block. Three variable depth patterns called Shadow Stone block is divided into three unequal sections that are split at different depths, creating a random and irregularly textured wall. See Booth 109-110.



Featherlite's Designer Series Block.

Timberpeg will exhibit their pre-cut framing timbers system. Their post and beam buildings are custom tailored to architect's specifications. See Booth 225.

Milgo/Bufkin will display their line of architectural metals. Included in their line is mirror polished stainless steel, bronze and primal stainless steel, a permanently colored stainless steel. See Booth 146.

Lehigh Portland Cement will offer the Atlas Custom Color Masonry Cement. The line comes in 12 colors. See Booth 84.

Wallcovering Industries will introduce Curvwall Textiles. This new line of textiles

has its origins in Europe, with most items from Belgium, in pure form or blends of linen, cotton, silk, wool, jute, rayon and viscose. See Booth 79, 116.

Elgin-Butler Brick will introduce a new Classic Series brick line. This line of commercial face brick is crafted especially for architectural effects with a ceramic coating chemically bound to the brick which allows an almost limitless variety of color. See Booth 119.



Elgin-Butler's new Classic Series brick.

Laymance will feature the Wendel projector used in illumination of art. The firm also serves as a lighting consultant for residences, offices, churches, restaurants and showrooms. See Booth 229.



Residence with Laymance's Wendel projector illuminating tapestry.

Denhome will introduce the Super Sky Line Series. This executive office furniture, constructed of select rosewood solids and veneers, is a modular design system. See Booth 166, 181.



Denhome's Super Sky Line series.

Materials Marketing Corporation will display the company's custom tile, stone and other construction products. See Booth 52-53.



Materials Marketing's new Houston showroom.



Greer's Glasweld panel systems.

Shelton Greer will exhibit its Glasweld line of panel systems. The system has a durable, colorfast finish suitable for exterior and interior applications. See Booth 201-202.

Mirror of Sweden will introduce its Tasso fiberglass wallcoverings. The wallcoverings add texture, improve fire resistance ratings, and protects walls from dents and scrapes. See Booth 209.



Mirror of Sweden's Tasso wallcoverings.

Partners Construction will offer examples of their specialty interior construction service. Partners will also offer guided tours of Allied Bank Plaza and Allen Center. See Booth 172.

Omega Construction will exhibit its construction system. Developed in France, the

NEWS continued on page 104.

Professional Model Materials

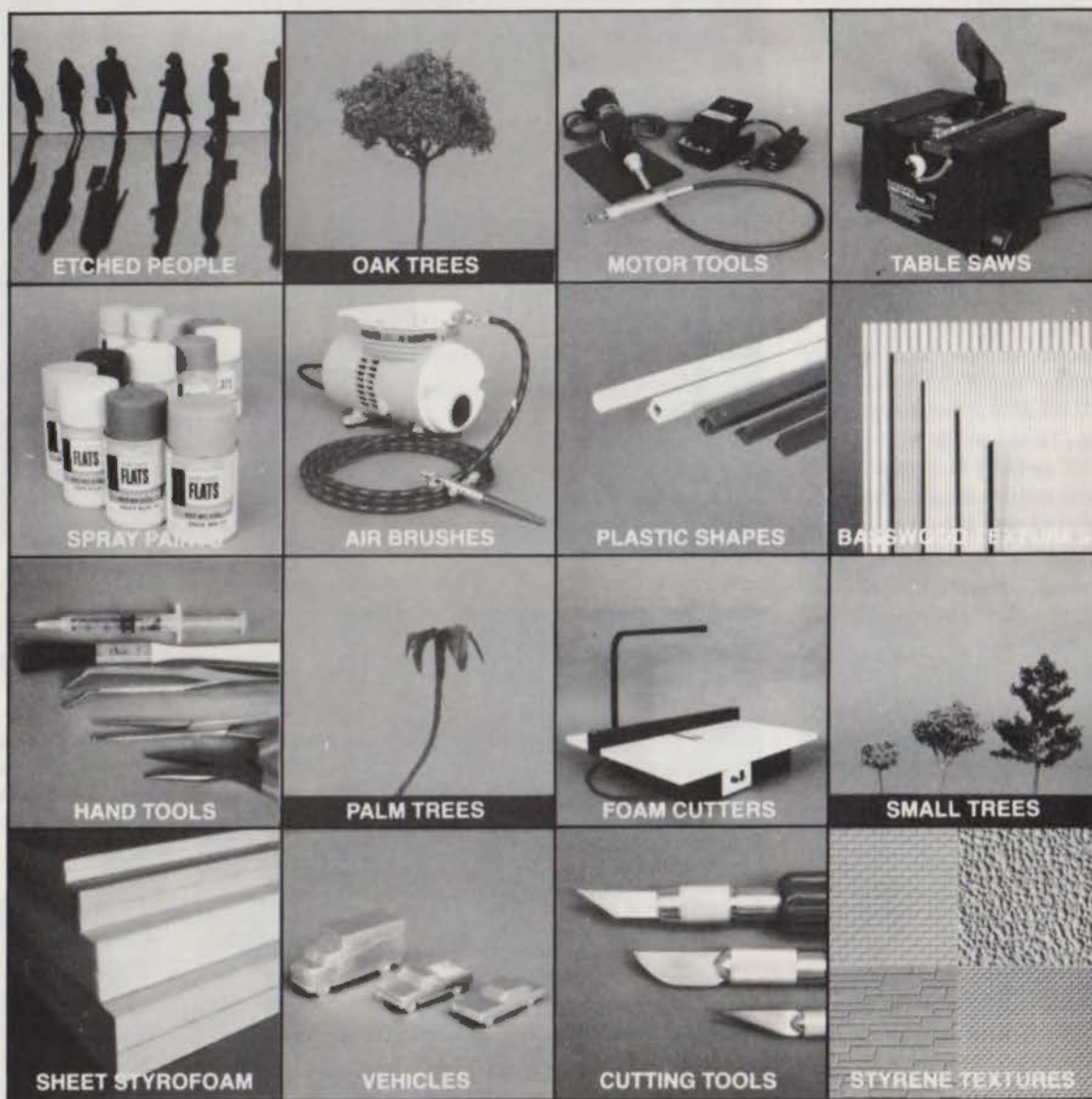

All of our professional quality architectural model materials are available for local pick up or delivery (at slight additional charge). We will pack the same or next day and ship as required to our customers in other cities. While our stock of most items is considerable, we would appreciate as much notice as possible on large orders. Please call ahead for inquiries pertaining to special orders and/or applicable quantity discounts. Company accounts, with approved credit, MasterCard, VISA or Company checks are acceptable.



**Professional
Model
Materials**

Please call or write to the following address for our 1982/1983 catalogue. We welcome inquiries or requests concerning new products.

Sales Office:
4422 Richmond, #14
Houston, TX 77027
713-963-0956

W. F. Burwell, Partner
Helen Burwell, Partner

At Tribble & Stephens, we don't celebrate signing construction contracts. We celebrate starting new partnerships.

Not that we've got anything against contracts.

It's a formality for every job we start. It's just that we don't believe we got to be one of Texas' largest open-shop commercial building contractors by just going after pieces of paper called contracts.

At Tribble & Stephens, we decided nearly 20 years ago we would take time to judge what we work on, and who we work with. As day-to-day partners. Working together in a team approach to make sure our clients get the

most for their construction dollar. With accurate bidding. And performance that consistently finishes on or ahead of schedule.

With an attitude that says yes, we construct buildings, but we also build partnerships.

Lasting partnerships. With our clients, their architects, engineers, bankers, brokers and tenants.

It's those partnerships we think are really worth celebrating. They're the

ones that've gotten us repeat and referral work that amounts to 75% of our business in Houston, San Antonio, Austin and surrounding areas.

If you'd like to learn more about our partnership attitude toward business, call us. Better yet, send for one of our brochures.

And find out why contracts are just incidental to what we celebrate.



The Partnership Builders

OFFICES IN HOUSTON, SAN ANTONIO AND AUSTIN, TEXAS,
ORLANDO AND FORT WALTON BEACH, FLORIDA.

Corporate Office: 10610 Haddington Drive, Houston, Texas 77043 (713) 465-8550

Circle 61 on Reader Inquiry Card

system is comprised of premanufactured, preengineered concrete components made in Houston with a patented locking system, the BI-2. See Booth 135-136.

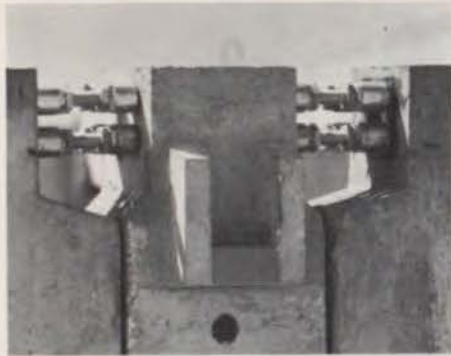

Amega Construction's patented locking system.



Carpenter's Glass Fiber Concrete system.

Carpenter Prefabrications will display its Glass Fiber Reinforced Concrete system. The system uses several exterior facings incorporating steel stud framing. See Booth 102, 103.

Hateco will introduce Pattern-Plus. The new wood flooring comes in different lengths and colors, and offers long wear due to the acrylic impregnated wood. See Booth 240.



Hateco's Pattern-Plus wood flooring.

DLW will showcase its line of flooring including the Deliplast/Deliplan Conductive series. The electrically conductive flooring is

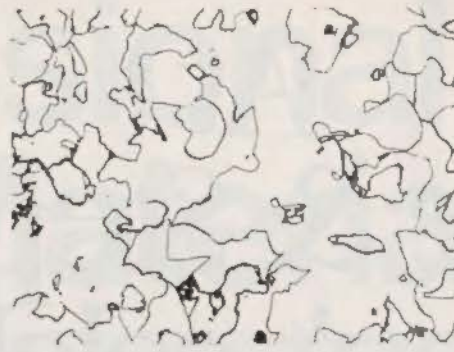

DLW's Deliplast flooring.

particularly suitable for computer rooms. See Booth 206.



Velux windows.

Velux-America windows will introduce Type H Flashing. The flashing is designed to

be used with high profile and roofing materials like concrete, flat, Spanish and corrugated tiles. See Booth 72.

B&M Finishers will display its line of Prismatic Stainless Steel panels. The panels offer all of the advantages of regular stainless, but adds color. See Booth 128.

Vecta Contract will show its Wilkhahn FS family of seating. The line offers a complete seating system ranging from executive to reception seating. See Booth 259.

Custom-Cast will feature its lightweight glass-reinforced alpha gypsum. The product can be moulded into an unlimited number of shapes and sizes. See Booth 97.

Siporex de Mexico will exhibit its line of concrete panels. Designed for roofs, floors and walls, the concrete panels are light-weight and steam-cured. See Booth 19.



Siporex's concrete panels.

ROBT. AMES COOK



Architectural Photography

Studio 634-7196

2608 Irving Blvd.

Dallas, Texas 75207

Circle 48 on Reader Inquiry Card

**JOINER
PELTON
ROSE** INC.
Consultants in Acoustics

JPR / AUSTIN

In addition to providing consulting in all of the classic areas of acoustics, JOINER-PELTON-ROSE can help you with:

- Video Systems: Broadcast; Production; CCTV Broadband Communications
- Labs, R&D Facilities, Semiconductor Fabs & Specialty Projects Requiring Extremely Low Vibration Levels
- Building Skin Response In Noise Impacted Environments; L_{dn} Analysis; Noise Contour Maps; Expert Witness
- Audio & Video Recording Studios; Sound Stages

4125 Centurion Way • Dallas, Texas 75234
Dallas 214/392-7800 Houston 713/523-4810 TELEX 73-2561

8140 Mopac Expwy.
Westpark 3, Suite 230
Austin, Texas 78759

Austin 512/346-8670
San Antonio 512/223-9786



Some people have a special quality.

They know who they are and where they're going.

And they look for a special quality in the people they do business with.

At Texas American, special people like these are discovering bankers who are committed to building long-range relationships. Who are eager to solve problems in innovative ways. Who see their own success in terms of successful customers.

If you're looking for a special kind of banker, come to Texas American. It's where special people discover the special kind of bankers they deserve.

**Texas American.
A special kind of banker.**

**“For my business,
I need a special kind
of banker.”**

TEXAS AMERICAN BANKS

Members FDIC

Index of Advertisers

Company	Page
Acme Brick Company	6
Amega	16
Artcraft Panels	8
Artes Galleries	84
Association Administrators & Consultants	93
Assurance Services	84
Astie Architectural Metals	100
Chroma Copy	3
Chupik	24
Condes '85	2
D'Hanis Clay Products	Inside Front Cover
Dean Lumber	18
Elgin-Butler Brick	17
Eljer Plumbingware	32-33
Elk Roofing	88
Engineered Components, Inc.	12
Everman Corp.	98
The Featherlite Building Corp.	80, 85
Gilson-Stanley	87
Great Southern Supply	36
Gyp-Crete/Brekke Distributors	15
Houston Decorative Center	Inside Back Cover
Insoport Industries	9
Joiner Pelton Rose	104
Kroin Architectural Complements	1
Lifetile	Back Cover
Masonry Institute—Houston/Galveston	83
Robert E. McKee	29
Mora/Hugh Cunningham	97
Mosher Steel	94
Naturalite	81
Negley Paint Company	25
Pella Products/Texas	19
Professional Model Materials	102
Red Cedar Shingle & Handsplit Shake Bureau	100
Research & Manufacturing Company	82
Ro-Tile	7
Roman Fountains	11
Simplex Products	10
Southwest Terrazzo Assoc.	99
Southwestern Bell Telephone	28
Spectrum Energy Products	14
Stanley Structures	13
Stewart's Office Interior Systems	95
Sio Industries	35
Temp Glass	4
Texas American Bank	105
Texas Gas Utilities	34
Texas Masonry Institute	20-21
Thoro System Products	86-87
3XM	82
Tribble & Stephens	103
World Trade Center—Sixth Floor	22-23
Jim Wylie Company	99

The other day, I was in Plano driving by all those \$350,000 ticky-tacky houses out on that flat, treeless, cotton-patchy plain over by the South Fork ranchette made famous by the Ewings of *Dallas*; down into the corridor creep that Central "Expressway" has become; and into the land of stately mansions, teardowns and re-dos that is old residential Highland Park; when suddenly I had a revelation—I am one of an entire generation of architects, university-trained, at great cost, to design houses that nobody likes.

During that trip of some 25 miles, I saw a lot of residential architecture—some good, some bad—but all of traditional eclectic base. I saw nothing that looked like its designer had been even slightly influenced by the works of Neutra, Gropius, Mies, Corbu, etc. It hit me like a thunderbolt! After 30 years of practicing architecture, I suddenly realized I am a member of an unrecognized, unappreciated minority group: the architects who design for design award juries. Will someone please tell the federal government about us so they can send grants, food stamps and joint venture partners?

Central also focused my view on a lot of commercial trash, as well as some good, enduring design which caused me to reflect on a recent column by George Toomer in the Viewpoints page of *The Dallas Morning News*. George, like me, is an occasional contributor to that page which offers expressions of varying opinions on the issues of the day. This time, old George really hit it on the head. George says: "Dallas needs design police."

For your information, George is a local humorist whose general appearance and girth is such that he looks like what would happen if you crossed the Good-year blimp with a Hell's Angel.

George has no particular training for, or calling to, the criticism trade; he just happens to be observant and hilarious. He has noticed there are a lot of really ugly buildings going up around here.

For some reason, George doesn't seem to blame the architects much, but jumped all over the developers and their bankers. According to Toomer, "their bottom line thinking might account for the fact the bottom floor is usually the only redeeming factor in many structures." George has proposed some heavy corrective measures be implemented, including the formation of a squad of "design police" who would drive around in a "taste wagon" and issue taste citations to those developers who hang Dryvit, reflective glass and other fake stuff on a building's facade.

A guy like Toomer can be positively dangerous to some of our best clients. He even proposes a "taste code" which would prevent the use of the words "Place," "Centre," "Plaza," and/or "One anything" except in cases of extreme lack of creativity. "Clone builders" who use paper weights as design inspiration would be immediately sent to the Texas Department of Corrections for courses in art appreciation and the use of red brick. He even proposes that to become a developer, one would have to pass visual and written tests which would be as tough as that required to obtain a driver's license.

The AIA has been encouraging architects to become developers for years—now this guy Toomer wants to make it tough! Like the shoemaker, best we go back to our last and pursue a design award rather than a bad taste citation. In the meantime, write Toomer and tell him to "back off." How can we make a living with all the developers in jail? ■■■■■



The Solid Foundation for Your Future in Design

This total resource offering of more than 500 lines is just the beginning. Accessibility. Location. Dining and meeting facilities. And a thorough design understanding founded in 30 years of industry service by the developer.

THE DECORATIVE CENTER OF HOUSTON

Abraham's
Arte Galleries, Inc.
Artec/Kimball Office
Furniture
Arts of Asia
A.S.I.D. Texas Gulf Coast
Chapter
Beau Theriot Antiques
Baker, Knapp & Tubbs
Berenx Galleries
Broad Reach Antiques
Cal-Pacific Furniture
Carpet Concepts, Inc.
Castleberry & Associates
Crandale Galleries
Walter Lee Culp &
Assoc., Inc.
Decorators Walk
Denton Jones, Inc.
Design-7
Design Center Office
Services
Design Institute
America, Inc.
Design Tex Fabrics
Designer's Roux, Inc.
E.C. Dicken, Inc.
Eliot & Associates
Elo Furniture Mfg. Co.
Fidelity Arts of California
Edward Fields, Inc.



SHOWROOMS

Feizy Import & Export
Greeff Fabrics Inc.
C.J. Hall & Associates
Hammer of California
William Hammon &
Associates
Gerald Hargett
Showroom, Inc.
S. Harris & Company, Inc.
W. Glenn Hennings &
Associates
I.P.F. International
Jack Lenor Larsen
J.P. McCue Company
Keller Williams
Charles T. Kennedy &
Associates
Boris Kroll Fabrics, Inc.
Leisure Collections
Lee Jofa
R.T. Mark & Associates

Waitman Martin Inc.
Milieu Design/Contract
Miratio
Ming's Arts & Furniture Co.
NPM, Inc.
Oriental Collectables
Oriental House Gallery
Importers
The Pace Collection
Pedlar & Company Imports
I.H. Pritchard
Scalamandre Silks, Inc.
Siematic/Neal Stewart
Shelby Williams
Industries, Inc.
Michael John Smith
Sam Schenck/
Southwest Inc.
Sheral-Marin Fabrics
Stendig, Inc.
Stroheim & Romann Fabrics
Sutherland Contract, Inc.
David Sutherland Inc.
21st Contempo/Design
Institute America, Inc.
Thyborn Wallcoverings
Larry White, Inc.
Wunda Weve Carpet
Company
Jim Wylie & Company
Van Sant-Henderson, Inc.

5120 Woodway Drive For more information contact: 713/961-9292 or 214/655-6250.

LIFETILE®

The Leader

Super SHAKETILE™



501 Brown Blend



503 Charcoal Blend

(503 Charcoal Blend not stocked at San Antonio plant)

Elegant Chateau™ Tile



406 Antique Red



410 Oxford Brown

Colonial Slate Tile



309 Slate Gray



318 Autumn Brown



306 Antique Red



310 Oxford Brown

300 WHITE and custom colors available on request

Rustic Shake Tile

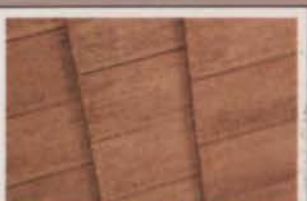

204 Shadow Gray



212 Shake Brown



202 Shake Tan



220 Weathered Shake

España™ Mission Tile



106 Mission Red
Flashed



114 Terra Cotta Flashed



107 Mission Red



115 Terra Cotta



110 Padre Brown



118 Adobe

100 WHITE and custom colors available on request

- ☐ Quality Products
 - ☐ Choices of Styles
 - ☐ Knowledgeable Personnel
 - ☐ Expanded Service —
- LIFETILE IS NOW AVAILABLE IN THE SOUTHEAST**



Beautiful roofs for the good life
LIFETILE®

5111 Riverside Avenue
Rialto, CA 92376
714/822-4407

45111 Industrial Drive
Fremont, CA 94538
415/857-0414

P.O. Box 21516
San Antonio, TX 78221
512/526-2771