

TexasArchitect



*THE 1983 REVIEW of
TEXAS ARCHITECTURE
including a retrospective of
Texas' Proudest Architectural
Achievements*



Style & Durability A winning combination. When classic styling and continuous durability are brought together the result is excellence. This quality of excellence is obvious in all the materials at D'Hanis Clay Products. The care taken at every stage of the manufacturing process becomes evident in the end product. All of which brings us to another winning combination: construction and D'Hanis Clay Products.



D'HANIS CLAY PRODUCTS

CONTINUOUS PRODUCTION SINCE 1905

BOX 365 D'HANIS, TEXAS 78850

SAN ANTONIO (214) 594-1000

DALLAS (214) 351-1000

Kroin

Olympia
Design: Heinz Wirth, 1971

Installation: Lenox Square Mall, Atlanta, GA
Architect: Greenberg Farrow & Associates

Selected for its unique ability to
shape custom arrangements
of curved seating facing inside or out.
From the Kroin Series
of Park and Garden Furniture.
Available in green or white
synthetic coated steel and wire mesh.

Circle 4 on information card.

Kroin Architectural Complements
14 Story Street
Cambridge, Massachusetts 02138
Telephone 617 492-4000
Telex 951650

Represented in:
Boston, Cincinnati, Denver, Los Angeles,
Miami, New York City, Philadelphia,
San Francisco, Seattle, Washington DC



Architectural Illustrations

1

Number One in a Series of Informational
Illustrations
Subject: Granite Cladding Systems

Granite



Masonry

Texas Masonry Institute

Build It for Keeps With Masonry.

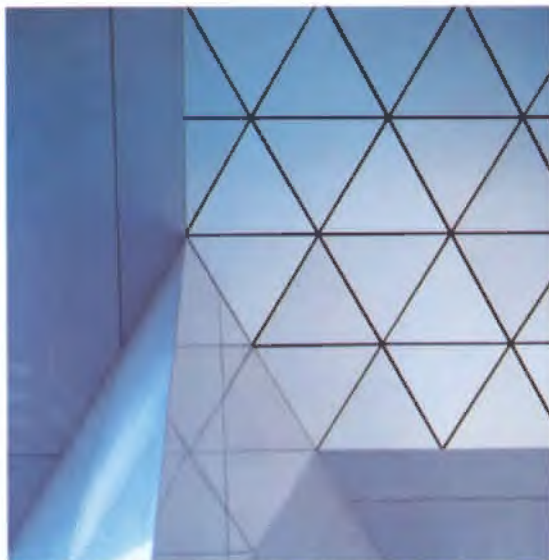

▲ Barre Gray Granite accentuates ARCO Tower's striking entry portico.



▲ Granite sculpture, The Dallas Museum of Fine Arts Garden

▲ Dakota Mahogany Granite adds sophisticated lustre to Lincoln Plaza's geometric facade.

ARCO Tower	Architect: I.M. Pei and Partners New York, New York Contractor: Blaessing Granite Beaverton, Oregon
Dallas Museum of Fine Arts	Architect: Edward Larabee Barnes New York, New York Contractor: Dee Brown Masonry, Inc. Dallas, Texas Sculptor: R. Fleischer
Lincoln Plaza	Architect: Harwood K. Smith and Partners, Inc. Dallas, Texas Contractor: Dee Brown Masonry, Inc. Dallas, Texas

Circle 2 on Reader Inquiry Card



Granite is one of the most extraordinary masonry materials known, expressing strength and ageless integrity. Its value as a cladding system extends beyond resplendent, colorful richness. Granite can and has withstood hundreds of years of weathering while gaining aesthetically enriching patina.

Architectural information about granite and other stone systems is available through the Texas Masonry Institute, an organization composed of union masonry contractors and labor, both with extensive construction capabilities. They provide a total turnkey approach that incorporates all aspects of design and construction. TMI and masonry contractors can aid the architect from the preliminary phases of the project to insure the functional capabilities of the design and supervise its engineering and installation.

Stamina and luxury. Granite is an architect's avenue to innovation, successfully merging classical and contemporary design.



Texas Masonry Institute
P.O. Box 42097
Houston, Texas 77042

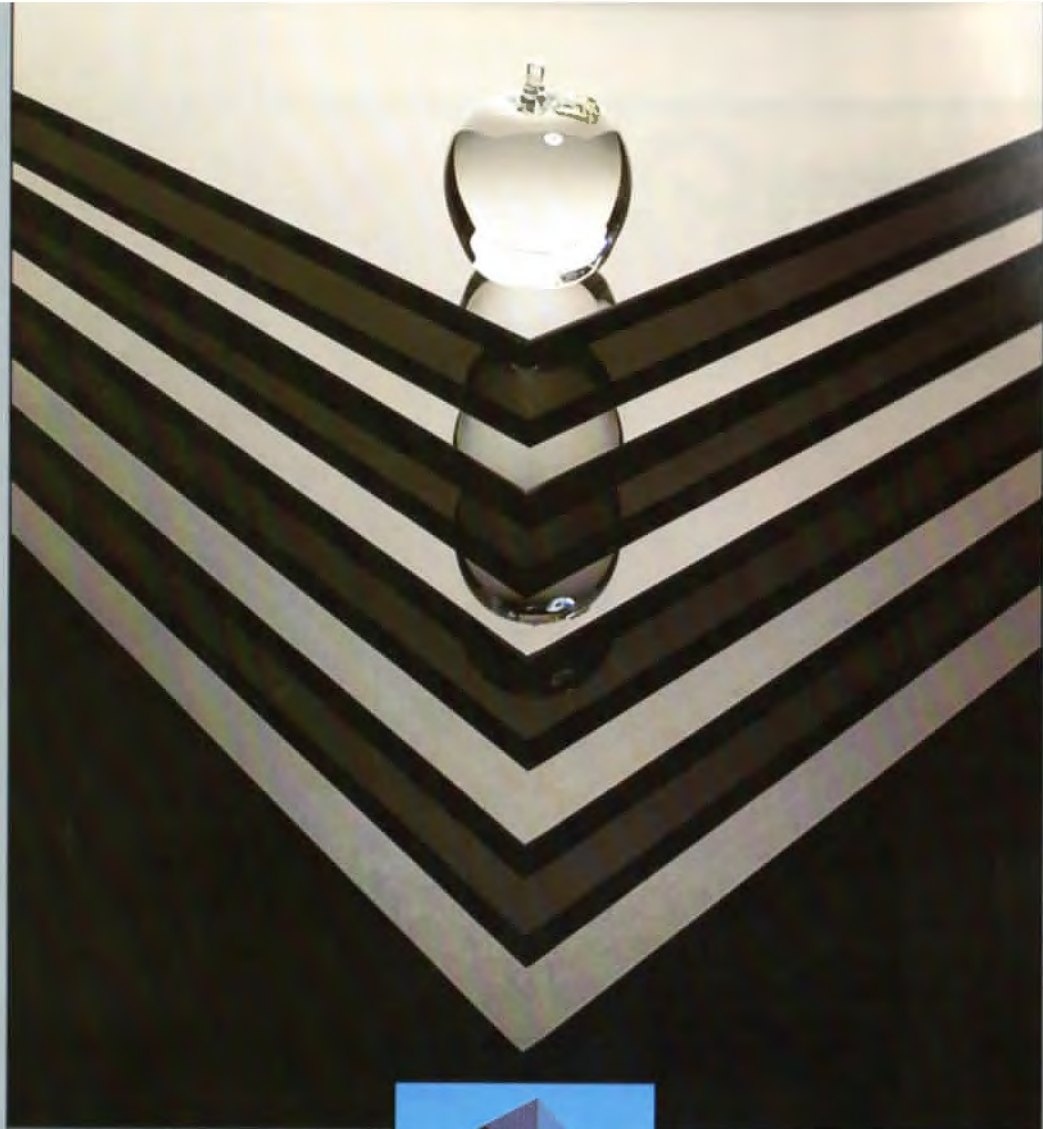

Top Choice.

When you compare all the custom-tempered glass on the market today, only one product stands out above the rest. Tempglass is clearly the top choice among architects, builders, laminators, glazing contractors and other large-scale users.

Our horizontal tempering process produces a handsomely flat surface, remarkable clarity and an absence of marks and distortions

typically found in other tempered glass.

No matter the thickness ($\frac{1}{8}$ " through $\frac{3}{4}$ ") and no matter the size (12" x 12" to 84" x 170"), our com-

puterized cutting and horizontal tempering process produces absolute accuracy of finished size.

In architectural applications where beauty and elegance are as important as strength, utility and safety, only a handful of tempered glass manufacturers claim to meet your specifications. And once you have made the comparison, you will make a choice.

Tempglass. Top choice.



TEMPGLASS

SAN FRANCISCO
48999 Kato Road
Fremont, California 94538
415-651-2292

TORONTO
131 Ormont Drive
Weston, Ontario M9M2S5
416-749-7932

DALLAS/FT. WORTH
1101 Fountain Parkway
Grand Prairie, Texas 75050
Call Toll-Free 800-527-7375,
in Texas, call 800-442-1628,
214-647-4028

TOLEDO
291 M Street
Willis Day Industrial Park
Perrysburg, Ohio 43551
Call Toll-Free 800-537-4064,
in Ohio, call 800-472-4024

ATLANTA
P.O. Box 928
Blueridge Industrial Park
Norcross, Georgia 30071
404-476-4123

Texas Architect is published six times yearly by the Texas Society of Architects, official organization of the Texas Region of the American Institute of Architects, Des Taylor, Hon. AIA, Executive Vice President.

EDITOR:
Larry Paul Fuller
ASSOCIATE PUBLISHER:
John Lash
ASSOCIATE EDITOR:
Ray Yokoyama
ASSISTANT EDITOR:
Michael Goshwin
CIRCULATION MANAGER:
Lou Ann Spellmann
EDITORIAL CONSULTANT:
Jack Tisdale, AIA

CONTRIBUTING EDITORS: David Braden, FAIA; James Coote; David Dillon; Larry Good, AIA; Clovis Heimsoth, FAIA; Michael McCullar; Peter Papademetriou, AIA; David Woodcock, RIBA.

TSA PUBLICATIONS COMMITTEE: David Woodcock, College Station (chairman); Ward Bogard, Fort Worth; Tom Davis, Lubbock; Frank Douglas, Houston; John Dykema, Corpus Christi; Tom Hanch, Austin; Larry Janousek, Austin; Allen McCree, Austin; Gerald Moorhead, Houston; David Williams, Dallas.

Copyright 1983 by the Texas Society of Architects. Controlled circulation postage paid at Austin, Texas 78701. **POSTMASTER:** Send address changes to *Texas Architect*, 1400 Norwood Tower, Austin, Texas 78701. Telephone: (512) 478-7306. Subscription price is \$8 per year for TSA members and \$12 per year for non-members with addresses within the continental United States. Reproduction of all or part of editorial content without written permission is strictly prohibited. Names and images of products and services in either editorial or advertising does not constitute an endorsement by TSA or AIA, nor does editorial comment necessarily reflect an official opinion of either organization. ISSN: 0040-4179

VBP Member Business Publications Audit of Circulation, Inc.

TSA OFFICERS: Jerry Clement, Dallas, President; Thomas McKittrick, FAIA, Houston, President-Elect; John Carson, El Paso, Vice President; James Foster, San Antonio, Vice President; Rossen George, FAIA, Dallas, Vice President; Don Kirk, Fort Worth, Vice President; Karl Kuhlman, Waco, Secretary; John Reynolds, Houston, Treasurer; Des Taylor, Hon. AIA, Austin, Executive Vice President.

TSA BOARD OF DIRECTORS: Jack Haskins, Abilene Chapter; Clayton Skiver, Amarillo Chapter; Allen McCree, Austin Chapter; Larry Priemeyer, Brown Chapter; Ron W. Easter, Corpus Christi Chapter; Bryce Weigand, Dallas Chapter; Charles DeVillier, El Paso Chapter; James R. Wooten, Fort Worth Chapter; Marcus Tucker, FAIA, Houston Chapter; Tom Ashley, Lower Rio Grande Valley Chapter; William Carrwright, Lubbock Chapter; Tom Singleton, Northeast Texas Chapter; Andy Perez, San Antonio Chapter; Milton Bell, Southeast Texas Chapter; Glenn Buckler, Waco Chapter; Walter Pate, West Texas Chapter; Ralph Perkins, Wichita Falls Chapter; Morton L. Levy, FAIA, Houston (Past President); Dr. Bryghio Godbold, Dallas (Public Member); Ted C. Kollaja, College Station (ASC/AIA Regional Director).

LETTERS 17

INDEX OF ADVERTISERS 17

IN THE NEWS 18

ABOUT THIS ISSUE 39

CREATING TOMORROW'S HERITAGE 40

Architecture professor and frequent contributor Lawrence Speck considers the 20 buildings and places that, in the opinion of Texas architects, represent the state's proudest architectural achievements.

1983 DESIGN AWARDS 58

Individual treatment of the 12 winning projects in the Texas Society of Architects' 1983 Design Awards Program

THE PERILS OF THE ARCHITECTURE CRITIC 76

Contributing Editor David Dillon, architecture critic for the Dallas Morning News, explores the requirements of—and the need for—good architectural criticism.

TSA HONOR AWARDS 80

Five individuals and two organizations will be honored at TSA's 44th Annual Meeting for their contributions to the quality of life in Texas.

BOOKS 84

DAVID BRADEN/MUSINGS 122

COMING UP: The January/February issue of Texas Architect will focus on "Interior Architecture."

ON THE COVER: A juxtaposition of two interiors representing the range of Texas' architectural heritage—San Antonio's Mission Concepción (1731) and Fort Worth's Kimbell Museum (1972). Photos by Richard Payne.



18



40



40



58



Naturalite, your single source for skylights.

You are successful because your structures are design oriented and because they work. We became America's largest skylight company for the very same reasons.



Kimbell Museum of Art
Fort Worth, Texas

You can count on Naturalite to meet your aesthetic requirements. Equally important, Naturalite will gladly assist you from the design phase forward to insure enduring performance.

If you choose, Naturalite will work with you in determining proper illumination levels, taking into account such factors as activities, room sizes, and building orientation.

Naturalite will also help establish energy considerations through a computerized system which simulates local energy interactions. This data can then be interpreted into such facts as energy cost/savings and pay-back projections.

With Naturalite's Illuminometer system, daylight levels can be constantly monitored and artificial

Sombrilla provides shade for southwestern university commons area.



University commons
sombrilla.

lighting automatically switched on or off, resulting in dramatic energy savings in many cases.

Finally, Naturalite can execute your design in acrylic, glass or polycarbonates. And, we are equipped to install larger custom applications almost anywhere.

See Sweets insert 7.8/Na or contact the factory. Specify Naturalite skylights. The only skylight source you really need.



Residence
Kansas City, Missouri



Tuesday Morning Company
Dallas, Texas



J.C. Penney Store
Abilene, Texas

NATURALITE, INC.

3233 West Kingsley Road,
Garland, Texas 75040
Box 28636, Dallas, Texas 75228
(214) 278-1354



DESIGN WHAT SHAPE YOUR PAVING WILL BE IN

INTERLOCK PAVERS NOW ALLOWS YOU THE DESIGNER TO



PUT FORM INTO YOUR PAVING REQUIREMENTS. BY LINKING INTEGRITY, YOU CAN BE

CONFIDENT THAT YOUR PAVING DESIGN WILL KEEP ITS GOOD LOOKS AND PERFORM AS QUALITY PAVING SHOULD FOR YEARS TO COME.

INTERLOCK'S VARIETY OF SIZES, SHAPES AND RICH WARM COLORS ALLOW ALMOST UNLIMITED FREEDOM IN THE EXECUTION OF ORIGINAL DESIGN PERCEPTIONS.

**INTERLOCK
PAVERS, INC.**

The Architectural Link

SOUTHLAKE, TEXAS
817-481-6577
SAN ANTONIO, TEXAS
512-653-9425

HOUSTON, TEXAS
713-462-8204
ABILENE, TEXAS
915-698-2680

Why a rising architect always draws the right conclusion about LDBrinkman.

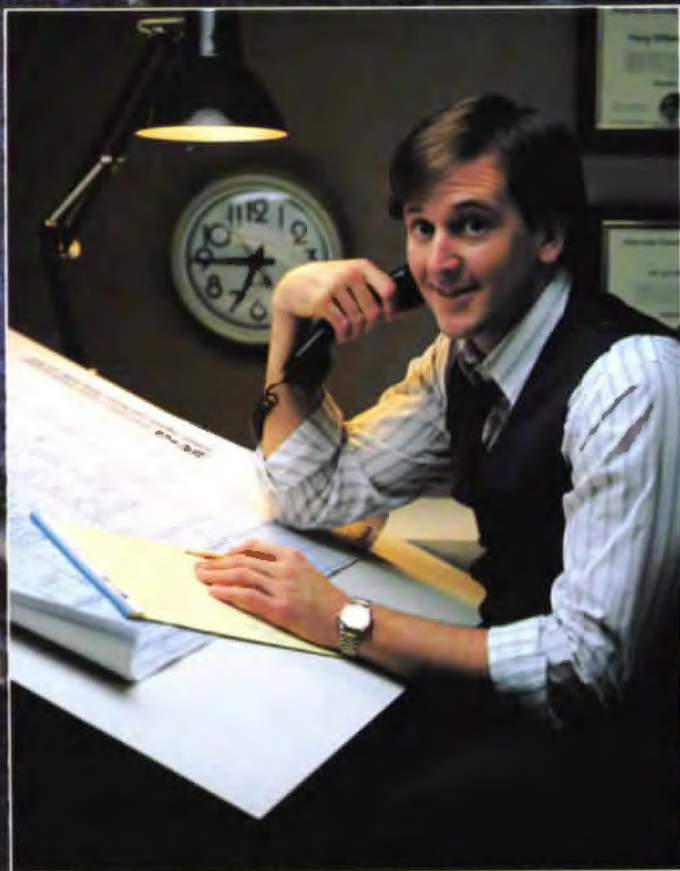

When it's time to specify the flooring for an office building, you need a lot of information. Fast. Plus, someone who can supply the floorcovering just as fast. That's why you can turn to an LDBrinkman dealer. No one else offers the services or complete selection of colors, constructions and yarn systems — including DuPont's Antron and Antron XL. So, when your new building is on the rise, talk to an LDBrinkman dealer. He'll help take you all the way to the top. Call us collect at 0-214-579-3544 for the LDBrinkman dealer nearest you.

DuPont ANTRON[®]
1000

We have more colors in store for you. Today.



WHO SAYS YOU CAN'T BUY QUALITY ?



SAN FELIPE PLAZA
The Farb Companies



FOUR OAKS PLACE
Interfin Development Corporation



REPUBLICBANK CENTER
Gerald D. Hines Interests

Quality is based on the craftsman, and a personal commitment. Since 1877, three generations of British sign makers have perfected their craftsmanship at Burnham Signs, Ltd. in London, England.

Since 1981 Signing Systems, Inc. has built a reputation in Texas for its personal commitment to quality.

Here are some of the advantages we offer our clients:

- **Competitive Prices:** Over a hundred years of expertise coupled with an advantageous importing market provides top line product for competitive prices.
- **Large Fabricating Capacity:** Our two hundred man production team allows for high volume, cost effective production techniques, that work with your scheduling needs.
- **Reliable Deliveries:** Through an arrangement with an air cargo company and our stateside customs clearing and freight forwarding agency, our shipments enjoy one day delivery from London to Houston. Your signs will then be received, inspected, and inventoried for final installation.

If you are concerned about quality custom architectural signs and graphics on your next project, give us a call.

SIGNING SYSTEMS

Signing Systems, Inc.
1217 West Loop North
Suite 100
Houston, Texas 77055
PH: 713/957-1124
Telex: 795 163

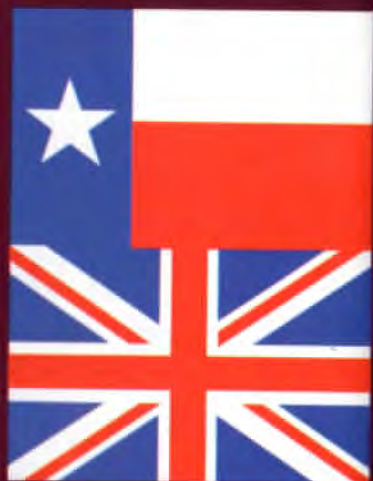

“Why should I use MOLENCO’s Therm-U-Wall as my next exterior wall system?”

Richardson Credit Union, Richardson, Tx.



Maximum Versatility!

- 2½" Foamed-in-Place Insulation
- Flat, Modular Design
- 24" and 30" Panel Widths
- Kynar Finish
- Complete Accessory Line

2½" Thick Insulated Metal Panel. Therm-U-Wall uses urethane, foamed-in-place insulation for premium energy efficiency as well as superior spanning capability.

Flat, Modular Design. Therm-U-Wall's flush appearance offers a clean, aesthetic look along with the flexibility of curved or formed corners.

24" and 30" Panel Widths. Therm-U-Wall can be made in 24" or 30" widths in custom lengths up to 32'.

Kynar Finish. MOLENCO stocks this long-life fluoropolymer coating in eight colors.



United States Post Office, Sugarland, Tx.

Complete Accessory Line. Aluminum extrusions with matching Kynar coatings meet all Therm-U-Wall trim conditions.

MOLENCO has a national network of sales representatives. For further information on Therm-U-Wall and the name of your local representative, call or write our Houston headquarters.

MOLENCO

Moncrief-Lenoir Manufacturing Company
P.O. Box 2505 • Houston, Texas 77252-2505
713-225-1441 • 800-392-8649 (inside Tx.)
800-231-8050 (National)

It didn't have to happen...



***For durability that
nothing can beat...not Rain,
not Wind, not even Fire.
Supradur Roofing Shingles.***



SUPRA-SLATE



WESTERN-SHAKES

Hundreds of homes were destroyed in a matter of hours in each of the tragic fires in Houston, Santa Barbara and San Bernardino. Reports from these fires confirmed that burning embers falling on wooden roofs were the main reason for these fires spreading so quickly.

Reduce your risk.

The destruction of many of these homes could have been prevented if the roofs had been covered with fireproof shingles, such as Supradur's Western-Shakes®

Western-Shakes and Supra-Slate carry the Underwriters' Laboratory Class "A" fire rating. They offer maximum resistance to fire and will not contribute to the spread of flames. For the name of your nearest distributor, call collect (212) 697-1166.

OVER 30 YEARS OF
BUILDING PROTECTION

**Supradur** Manufacturing Corporation
122 East 42nd Street, New York, N.Y. 10168

Circle 10 on Reader Inquiry Card

INTERIOR &



EXTERIOR

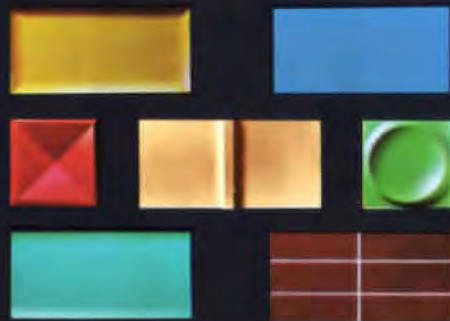

Spectra-Glaze II

**PRE-FACED CONCRETE
MASONRY UNITS**

© 1982, all rights reserved, and
U.S. pat. Off., Canada and other countries
by the Burns & Russell Co.

LOW COST WALLS THAT SAVE WITH AGE, BUT NEVER RETIRE!

Spectra-Glaze® II pre-faced concrete masonry units are the only glazed block with more than a quarter century of proved, maintenance-free performance. Quality glazed block walls that save up front, always look like new, and keep right on saving. Your choice of color, texture, form, scale and pattern . . .

Ask for cost comparisons and case histories.



SEE THE DIFFERENCE & COUNT THE SAVINGS!

The Featherlite Corporation, Box 489, Lubbock, TX 79408
Phone 806/763-8202 . . . 4.4/Bu in Sweet's

VISIT US AT SAN ANTONIO, TSA CONVENTION, BOOTH 138

When their historic Brewery needed painting,
Pearl chose Negley.



Because they knew only Negley could
brew a paint as well as they could brew a beer.

Pearl has become a tradition by making a beer that Texans are proud to sit back and enjoy. Negley did it by formulating a paint that can stand up and fight off our Texas weather—in all its extremes.

It's called Crylicote.® The 100% acrylic paint that's protecting the exterior of one of the state's more flamboyant architectural treasures. Because it flexes with every change in

the temperature — instead of cracking or peeling, like ordinary paint. So if you want to specify a paint that has proved itself on Texas-size jobs, look no further. The original Negley

Paint job at Pearl has been there since 1965. It's still in great shape. Even though a lot of beer-drinking weather has come and gone in the meantime.



In Texas, Negley's the household name in paint.

Negley Paint Company, 400 Olmos Dr. West, San Antonio, Texas 78212

How many choices do you have when a roof panel comes in three profiles, three widths, five different metals, and 14 colors?

one. Ours. ECI's Architectural Roofing Panels give you a wonderful world of very attractive choices. All with real down to earth advantages.

And all from one source. ECI.

Start with the basics. A roof that provides trouble-free service. Our integral vertical water-proofing leg is a full 1 1/4-inch high, compared to the usual 5/8 to 3/4-inches.

mits thermal expansion and contraction with no through panel fastening.

On to aesthetics.

Our choice of profiles includes a slim rib, one that's tapered, and a little heftier looking "box" rib.

All offered in a choice of metals

an architectural roof panel, we can offer you a world of flexibility plus a complete assortment of support items including flashings, hardware and structural shapes.

Write for ECI's Architectural Roofing and Mansard Panel brochure. That single act gives you a world of choice.

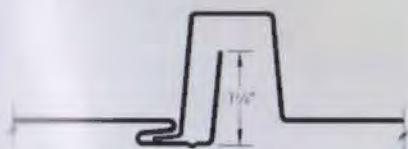

And the panels, offered in 12, 15 or 18 inch widths, are all held down with our unique concealed stainless-steel clip. A clip that per-

(plus optional embossing), and finishes. Choose aluminum, galvanized steel, Galvalume™, Teme-coated stainless steel, or pure copper.

Our 14 colors range through a choice of natural earth tones, to bold contemporary.

In short, when you're choosing



Engineered Components Incorporated



A Subsidiary of CECO Corporation

P.O. Drawer C, Stafford (Houston) Texas 77477, 713/499-5611
Manufacturing plants in Houston and Amarillo, Texas, Jemison, Alabama, and Lockeford, California.

Please send me complete information on your Architectural Roof System.

Name _____

Title _____

Company _____

Address _____

City _____ State _____ Zip _____

Phone _____



Why We Manufacture Our Own Concrete Building Components



Amega Manufacturing Facility

As a General Contractor, we are often asked why we also manufacture our own concrete building components.

Innovator — Manufacturer — Contractor

We believe that the only way to build reliable buildings that last is to combine industrial manufacturing efficiency with advanced construction technology. In this way, we are able to control time and costs while guaranteeing quality. That is what separates Amega from all other General Contractors.

For the Professional Designer

It is because of our full control of the building process from production to turn-key delivery that we believe we are more reliable to the designer by providing an efficient, yet versatile fast-track construction system. Our standard designer services include reliable and proven technical support as well as immediate cost information which allows him to concentrate on his clients' functional and budget requirements.

Recognized Technology Leadership

Recognized by the ASCE in 1974 as one of the most impressive prestressed concrete systems in the world, our technology is the result of our own research and development work.

Our BI-2 System, for example, is

designed to meet the requirements for low-rise commercial and industrial projects such as shopping centers, office buildings, warehouses, manufacturing facilities, banks, churches and parking garages.

The Concrete Solution

In addition to its well known corrosion and fire protection characteristics, concrete offers larger spans, easy expandability and heavy load capacities at no additional cost. Yet, our advanced, electrically heated micro processor controlled manufacturing process produces a variety of components as well as facade panels in nearly every finish in use today.

The Amega Advantage

If you do not know us yet, let us tell you about the advantages of working with a General Contractor who not only uses reinforced and prestressed concrete throughout the building, but also controls the manufacturing and supply process.

For a tour of our engineering and production facility or more information about completed Amega projects including a brief 9-minute slide presentation, please call us **TOLL FREE** from anywhere in Texas at 1-800-392-3670 or call the Amega office nearest you: Houston (713) 672-8989; Dallas (214) 934-2992, San Antonio (512) 340-5795.



Someday, all buildings will be built the Amega way.



Innovators • Manufacturers • Contractors

Circle 14 on Reader Inquiry Card



BUSINESS REPLY CARD

FIRST CLASS PERMIT NO. 748 HOUSTON, TEXAS

POSTAGE WILL BE PAID BY ADDRESSEE



P.O. Box 24558
Houston, Texas
77229-4558

NO POSTAGE
NECESSARY
IF MAILED
IN THE
UNITED STATES



.....	35
chl - Dallas	25
chl - Houston	25
thauer Co.	24
nal Model Materials	117
ne Martin	114
.....	112
& Manufacturing Co.	99
e & Co.	112
s, Inc.	4
nt Co.	94
razzo Assoc.	10
ystems	85
Architectural Systems, Inc.	86
stern Bell	13
ilaze/Featherlite Corporation	100
Dry Wall	17
terior System	12
Mfg. Corp.	114



BUSINESS REPLY CARD

FIRST CLASS PERMIT NO. 748 HOUSTON, TEXAS

POSTAGE WILL BE PAID BY ADDRESSEE



P.O. Box 24558
Houston, Texas
77229-4558

NO POSTAGE
NECESSARY
IF MAILED
IN THE
UNITED STATES

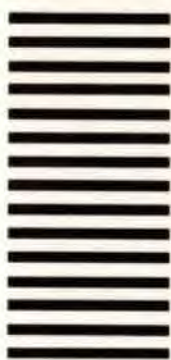

.....	57
ss	118
s Utilities	2-3
asonry Institute	101
b Roof, Inc.	98
tructural Steel Institute	101
mbers	82
Foam, Inc.	21
.....	93
& Stephens	111
.....	103
Products	119
h Floor, Contract Design Center ..	120
h Floor, Contract Design Center ..	121
ers Inc./Architectural Tambour	26
ers Inc./Linen	27
ers Inc./Vescom	30
ers Inc./Pliant Wood	99
ers Inc./Vin-L-Fab	102
Weingardt Consultants	104
ie & Co.	96

reality. Thanks again for the article.

Michael Borne
Principal in charge
Setzer-Volk-Borne

CORRECTION: In the article "San Antonio: Coping With Prosperity in the Alamo City" (*Texas Architect*, September/October), the interior restoration of the Majestic Theater was incorrectly credited to the firm Cerna, Garza & Raba. Actually, the firm in charge of the restoration was Barry Moore Architects Inc. of Houston. Cerna, Garza & Raba are the architects for the restoration of the Majestic office building, to which the Majestic Theater is attached. *Texas Architect* regrets the error.

Mobay Chemical Company	87
Moncrief Lenoir Mfg. Co.	11
Monier Company	Inside Back Cover
Mora/Hugh Cunningham	38
Mosher Steel	22
Mountain Lumber Co.	110
.....	6-7
Naturalite, Inc.	14
Negley Paint Co.	34
Olshan Demolishing Co.	34

Edited by Ray Ydoyaga



Expansion of I-30 would come within 40 feet of Ft. Worth's historic Main Post Office, right.

FORT WORTH CITIZENS BATTLE OVER DOWNTOWN FREEWAY

Fort Worth is currently embroiled in what architect Martin Growald calls "the most controversial, incandescent event I've ever been a part of or have ever seen in this city." The city's leaders are deeply divided on the state Department of Highways and Public Transportation's \$259 million plan to widen a relatively short 1.5-mile stretch of I-30 in downtown Fort Worth. Although almost everyone agrees that something has to be done to relieve the congested expressway, Fort

Worth's typically harmonious business community has split on the question of what changes should be made.

One group, the I-30 Citizen Advocates for Responsible Expansion, filed suit in Federal Court in late October charging the DHPT with failure to conduct adequate environmental studies and public hearings. I-CARE also claims in its suit that the expansion would violate federal laws protecting public parks—the expansion would come within eight feet of Philip Johnson's Water Garden. I-CARE, which numbers among its members some of Fort Worth's most powerful and wealthy business leaders, including mil-

lionaire Robert Bass, advocates demolishing the existing elevated freeway over Lancaster Avenue and building a depressed freeway in its place.

The opposing group lacks a catchy organizational name like I-CARE's but has an equally impressive membership roster. Millionaire Eddie "I'm Mad" Chiles is the most famous member of the group that supports the highway department's plan. They believe that demolishing and then building a depressed freeway would be outrageously expensive and far too time-consuming.

Two of the city's most prominent architects, Growald and Don Kirk, are

playing major roles in the debate as unofficial spokesmen of the opposing camps. "Overhead freeways are the Agent Orange of urban development," says Growald, a member of I-CARE and principal in the firm Martin Growald and Associates. "People simply do not build major developments next to elevated freeways. It would be like building next to a garbage dump."

Growald shares I-CARE's belief that the original construction of the elevated freeway was a mistake. The group claims that I-30 impedes the expansion of the central business district. Fort Worth, Growald explains, is surrounded by natural boundaries on three sides—the Trinity River and the river bluffs—and the only logical place for expansion, the south, is blocked by I-30.

I-CARE further claims that the freeway and the proposed expansion would adversely affect several historic buildings that border I-30. The group contends that the expansion would have a negative impact on two city landmarks designed by Wyatt C. Hedrick in the 1920s—the U.S. Post Office and the Texas & Pacific Terminal.

Don Kirk, principal in the firm of Kirk, Voich & Gist, feels differently about the issue. He and his group believe that the notion of a recessed highway's being less of a barrier to the downtown area is not true. "A depressed highway is a long, wide ditch; the overhead highway is a psychological barrier."

Kirk believes the problem can be solved architecturally. "In most highway construction you hire only civil engineers when you really should also hire an urban designer or an architect to bridge and blend the structure with the urban fabric."

He contends that building a new depressed freeway would mean closing the existing highway for at least four years while a new depressed highway is built. "I-30 can handle 1,800 vehicles per hour per lane; one lane of city street can handle 400 vehicles per hour. It would take 18 lanes of city street to replace four lanes of highway. Imagine if you had to do that for *four years*."

Cost is also cited by Kirk as an important factor in considering the freeway expansion. "It would cost \$29 million more to depress the freeway. It's doubtful that the Federal government is going to

pay to demolish an existing freeway that it funded in 1946."

"I just don't believe the money isn't there," says Growald about the federal highway department's funds. I-CARE also disagrees with Kirk's construction figures and claims that it would cost \$18 million more to build a new freeway.

I-CARE doesn't deny that motorists would be inconvenienced by the lengthy completion time to build a depressed freeway. But the members are quick to add that the temporary inconveniences might be more tolerable if one realizes the potential boom of building a depressed highway. I-CARE figures the city will gain over \$100 million from developments bordering the new freeway, which would lead to \$2.5 million in added tax revenues.

The Fort Worth AIA Chapter agreed in 1982 to recommend the concept of a depressed freeway. Kirk was president of the chapter at the time and agreed to the recommendation but now feels differently about the issue. "I know more now than I knew then."

Other Fort Worth leaders have changed their minds too. Ironically, the highway department originally wanted to build a depressed freeway in 1946 and yielded to the citizens' wishes for an elevated highway. One advertisement of the time by a group of civic leaders compares a depressed highway to the aftermath of an atomic bomb explosion on Lancaster Avenue.

Growald says the current battle is so emotional that "some of the most prominent people in this city, some of my friends that have known each other for years aren't even talking to each other." But Growald adds that the debate is important. "Fort Worth is the Rodney Dangerfield of Texas. Most people don't think this town is much, but Fort Worth is my Paris, my Rome, my London. I think it's important that we do the right thing."

At stake in the debate is not only a better way to get around in Fort Worth but the more far-reaching issue of a precedent for other cities faced with a similar problem. Although many other cities in America are trying to demolish or reroute elevated freeways, the Fort Worth battle over the Lancaster overpass may prove to be the textbook case on the subject.



Allied Bank Plaza; Tenneco Building, right.

ALICIA TRIGGERS SCRUTINY OF HOUSTON BUILDING CODES

Houston is currently reviewing its existing building codes in the aftermath of Hurricane Alicia's damage to downtown buildings. Deputy Building Inspector Horace Cude has referred the city's file of data on the 2000 high-rise windows broken in the hurricane to the Construction Industry Council for further study.

"We are using them (the CIC) as an investigative tool," says Cude. "They have the technical expertise to review all the facts and make recommendations to the Council."

Just days after the destruction, numerous stories in the local and national media questioned the appropriateness of designing curtain-wall structures for hurricane-prone areas like Houston. Most of the early accounts speculated that the windows loosened because the frames were not designed to resist hurricane wind loads.

But Bill Jumper, president of the CIC and a principal in the engineering firm of Ellis and Tanner, believes the broken windows in the downtown towers had nothing to do with faulty design. "We just formulated a committee to study the problem," says Jumper, "but as far as I understand it, all the buildings performed the way they were designed. The

buildings are all structurally undamaged—I doubt that the window breakage was a design problem; the buildings seem to be damaged from flying projectiles and debris.”

Four of the 15 committee members studying the problem are architects: Nolen Willis of Morris*Aubry; Bob Fillpot of Lloyd, Jones & Brewer; and Ray Cuca and Bob Halverson of Skidmore, Owings & Merrill-Houston. “There’s little doubt that the windows were damaged by flying debris,” says Halverson. Halverson’s firm designed the most heavily damaged downtown building, the Allied Bank Plaza. “The building suffered window damage only from mid-height down. Since the highest pressure is on the top of a building, it makes little sense to assume that Allied Bank Plaza suffered wind load damage.”

Although the cause of the breakage is still being debated, most of the experts who have inspected the buildings at least agree that the *major* cause of damage was flying debris. Still, at least one engineer studying the problem, H. Scott Norville of Texas Tech’s Institute for Disaster Research, has said he received “reports of windows being blown out intact, which suggests they may have been weak to start with or else were popped out by the motion of the building.” Norville also noted that, “. . . many windows broke on the back or leeward sides of buildings.”

The architects and developers of the damaged buildings, however, remain confident that flying debris was the sole cause of damage. “The truth of the matter,” says Brewer, whose firm (Lloyd, Jones & Brewer) was associate architect of Allied Bank Plaza, “is that an adjacent building was being re-roofed with gravel when the hurricane hit. When I went up in the Allied Bank building I picked up handfuls of gravel; some of it looked like it had been fired by a machine gun. I even found some gravel embedded in the insulation.”

Burt Fisher, vice president of Century Development Corp., developer and manager of Allied Bank Plaza, says that all the buildings that were damaged surround the 33-story Tenneco Building. “The Tenneco building has a gravel roof; all the buildings were damaged only on the faces fronting the Tenneco building and mostly on floors below 33.”

Fisher adds that only two of the five damaged buildings have all-glass curtain-wall exteriors—the Allied Bank Plaza and the Entex buildings. The other three buildings are made up of various materials: One Shell Plaza is concrete and glass, the Hyatt Regency Hotel is brick and glass, and First International Plaza is granite and glass. Although these same exterior systems are applied to structures in other areas of downtown by the same architects and engineers of the damaged buildings, only those towers near the Tenneco building suffered broken panes.

Brewer says all the buildings over 20 stories that his firm designs are tested in wind tunnels on a current model of downtown Houston. “You can’t build a high-rise without measuring the wind effects of the buildings around it,” he says. “What’s not tested is the building that’s built up after ours. The next building may not be compatible to the wind load that was originally calculated, but I don’t know how you could feasibly test for that kind of unknown.”

Fisher believes the existing Houston building code is one of the strongest in the nation. “The typical American city requires only half the testing; Houston has higher standards than Chicago and New York City. You could never build a tower designed for New York in Houston; it wouldn’t pass inspection. The Houston code should be revised to ban gravel roofs in downtown or to require that gravel-roofed buildings have an adequate parapet to contain the gravel.”

But a ban on gravel roofs may not solve the general problem of flying debris. A committee of the Southern Building Code Congress recently recommended changing the standard building code to require debris-resistant windows in hurricane-prone areas. The proposal is still under consideration.

Another hurricane-related problem, less visible than the glass breakage but no less serious, has been identified by Brewer on the Allied Bank Plaza. “The curtain wall’s anodized-aluminum members are pitted and scratched by the gravel,” says Brewer. “Once you remove that protective layer, the aluminum could oxidize, and that presents a large problem—should we replace the entire curtain-wall? The building is still under guarantee, but replacing the curtain wall

in an occupied building presents enormous problems and cost.”

But Brewer believes you can’t turn the clock back on curtain-wall buildings in Houston. “Otherwise what do you do—hide in caves! If you do that you might drown when the high tide comes in.”

SECOND QUARTER HOUSING LEADERS

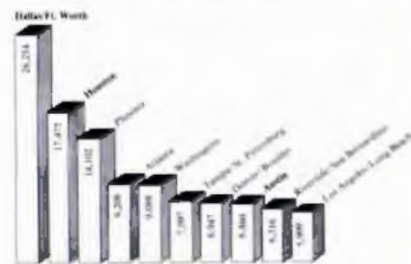

TEXAS CONSTRUCTION ACTIVITY UP FIRST SEVEN MONTHS OF 1983

Construction contracts in Texas for the first seven months of 1983 reflect a 25 percent increase compared to the same seven-month period in 1982, according to McGraw-Hill’s F.W. Dodge Division.

Dodge Vice President and Chief Economist George Christi reports that contracts for residential and non-residential building statewide totalled \$111,407,800,000 for January through July 1983, up from a total of \$89,210,600,000 for the same period last year.

In the Houston metropolitan area, residential and non-residential building contracts show a 12 percent decrease for the first seven months of 1983. In Brazoria, Fort Bend, Harris, Liberty, Montgomery and Waller Counties, contracts for January through July this year totalled \$2,802,281,000, down from a total of \$3,180,191,000 for the first seven months of 1982.

Building activity in the Dallas/Fort Worth area shows a 60 percent increase for the first seven months of 1983. Residential and non-residential construction contracts in Collin, Dallas, Denton, Ellis, Hood, Johnson, Kaufman, Parker, Rockwall, Tarrant and Wise Counties totalled \$4,013,316,000 for January through July 1983, up from a total of \$2,504,403,000 last year.

Three Texas cities were among the top

ten homebuilders in the second quarter of 1983. Dallas/Fort Worth topped the nation's second-quarter housing starts with a total of 26,254 units—a 139 percent gain for the area over the comparable 1982 quarter. Houston ranked second

in the nation, although its total of 17,475 housing units represented a 24 percent decline from the same quarter last year. Austin ranked eighth in the nation with 6,316 units, up 101 percent from last year.



Paul Heiser
Pasadena Town Square.



Sid W. Richardson Institute.



Pella.



The Warwick Towers.



Tenneco Employee Center.



Little Italy.



Treptow Co.



Headlines.



Bassett & Bassett.

NINE WINNING INTERIORS ANNOUNCED IN 1983 TSA DESIGN AWARDS PROGRAM

Nine projects have emerged as winners in the interior architecture category of the Texas Society of Architects' 1983 Design Awards Program. The other 12 winning projects—winning in the general design/adaptive-use category—are featured in this issue of *Texas Architect* (see pages 60-75).

The following winning interiors will be featured in the January/February 1984 issue. All the design awards will be presented to architects and clients during TSA's 44th Annual Meeting, Nov. 17-19 in San Antonio.

The winning interiors and their architects are: Treptow Development Corporation in Houston by Gensler and Associates, Houston; Bassett & Bassett Banking House in Brenham by Travis Broesche & Ben Boettcher Architects; Pella Commercial Design Center in

SUPERINSE®

... the toilet
that flushes
QUICKLY, QUIETLY
and **COMPLETELY**
with **JUST ONE**
GALLON OF WATER!



SUPERINSE . . . where
EFFICIENCY is a design
criteria

SUPERINSE . . . where
RETURN ON INVESTMENT
is a major goal

SUPERINSE . . . where
WATER AND
WASTEWATER REDUCTION
are necessary

SUPERINSE . . . where
UTILITY COST AVOIDANCE
is primary

SUPERINSE . . . where
EASE OF INSTALLATION is
a consideration

SUPERINSE . . . where
RELIABILITY is a must

SUPERINSE . . . where
MAJOR CODE LISTINGS are
required

See us in Sweets -or- contact

SUPERINSE

Theftord Corporation

7101 Jackson Road

Ann Arbor, MI 48103

Toll Free: 800-521-3032

In Michigan: 313-769-6000



BIG MAN IN STRUCTURAL STEEL

In his 14 years at Mosher Steel, David Harwell has acquired experience in the structural steel business that is broad and diversified.

While still in school at the University of Texas-Arlington, David went to work in the Dallas plant as a draftsman trainee. Since that time, he has held responsible jobs in Operations, Sales, Quality Control and Production Management, before being named Manager of Sales-Dallas in 1981.

Harwell's a familiar name in Mosher, for David's father and his uncle have 70 years of service in the company between them. In his position, David is

primarily concerned with the high rise market in the Metroplex area. "Putting together a proposal for a major building is the most exciting part of my job," he says.

Enthusiasm, confidence and knowledge—they are attributes that David Harwell uses every day to help keep Mosher the big name in structural steel.



Home Office and Plant
P.O. Box 1579, Houston 77001
(713) 861-8181

Plants in Dallas, San Antonio



A Trinity Industries Company

Dallas by David A. Dillard, AIA, Dallas; Tenneco Employee Center in Houston by Skidmore, Owings & Merrill, Houston; Pasadena Town Square in Pasadena by Caudill Rowlett Scott, Houston; Little Italy in Austin by The Architects Office, Austin; Headlines Hair Fashions in McAllen by Ashley Humphries & Partners, Laredo and McAllen; Sid W. Richardson Institute For Preventative Medicine in Houston by William T. Canady, Houston; The Warwick Towers in Houston by Golemon & Rolfe Associates, Houston.

FIRE IMPEDES STRAND BUILDING RESTORATION

Only a week after Galveston's Washington Hotel had weathered Hurricane Alicia, the building was ravaged by a fire that left what seemed to be only a smoke-blackened shell of a structure.

It was ironic that the Washington, located in Galveston's historic Strand area and scheduled for restoration, should succumb to such a small-scale catastrophe so soon after surviving a hurricane that had devastated many of Galveston Island's more recently built structures.

Nevertheless, despite the damage caused by the blaze, developers George and Cynthia Mitchell still plan to restore the 99-year-old hotel and convert it to office and retail space. "It was such a handsome building," Mitchell told a reporter for the *Galveston Daily News* shortly after the fire.

Whether restoration was still feasible depended on the results of studies conducted by the architects for the restoration project, Ford, Powell & Carson. Fortunately, they already had drawn up detailed plans for the building's restoration when the fire struck at 12:55 a.m. Aug. 26. So after a relatively brief interval during which they examined the remaining structure, the architects gave their go-ahead for restoration, now scheduled to begin late this fall.

The Washington is one of 11 restoration projects financed by the Mitchells in the city's Strand National Historic Landmark District. The Mitchells' first Galveston restoration was the 1871 Thomas Jefferson League Building on The Strand

40,000 buildings later in the U.S.A... proof-positive Dryvit® is more than a wall.

Dryvit Outsulation® is more than a wall, it's an energy-efficient system that puts massive insulation on the outside while providing a handsome surface finish. Proven in 40,000 buildings across the United States — and in many thousands more in Europe — Dryvit is the exciting versatile answer to a whole range of today's construction challenges.



More than a wall for fast-track efficiency.

It took less than 7 weeks to close-in Control Data's building in Dallas, TX, with Dryvit Outsulation panels. And the work was done during the normally idle months of winter.

The secret? A combination of Dryvit System wall panels fabricated in an off-site factory and fast-track scheduling.

For the owner, it meant a cost-effective, energy-efficient building with a striking up-to-date appearance.

For the contractor: an on-schedule building with no downtime.



More than a wall for design flexibility.

This Arco Oil & Gas building in Plano, TX, gives you an idea of the dramatic inexpensive design opportunities Dryvit offers the architect.

3-Dimensional shapes, aesthetic detail, colorful graphics are easy to achieve with Dryvit's 4-component insulating/exterior finish system.



More than a wall for residential construction.

This Atlanta, GA, home illustrates how Outsulation can create any period, any design. Tudor half-timbering was achieved with wooden beams and Outsulation, built-up to be flush with them. Other Tudor designs have used Dryvit System shapes in a contrasting color finish as a substitute for actual beams.

With Outsulation, the owner gains not only design flexibility and energy savings but more interior floor space and lower structural costs because of the light-weight nature of the System.

More than a wall for energy savings.

With Outsulation adding massive insulation to the exterior of the wall of the Southwest Financial Plaza shown here, many energy-efficient benefits occur. Thermal bridges are sealed. Thermal shock is minimized. Heating and cooling costs plummet — even original HVAC installations can be smaller, for further cost reductions.



More colors! 21 in all.

These architecturally pleasing colors are available in all 4 Dryvit Finishes. Each color is integral with the Finish, whether Quarzputz®, Sandblast, Freestyle, or Earthstone Matrix. All fade and stain resistant. Write for details.



Dryvit by:

CONSTRUCTION EXTERIORS, INC.

2606 Bataan Street
PO Box 226064
Dallas, TX 75266

Call Toll-Free —
Dallas Area
1-800-442-1578

Branch Offices in
San Antonio and Houston

CAD SAVE MONEY NOW

- ON
• INTERGRAPH • AUTOTROL
• COMPUTERVISION • CALMA
• ALL MAKES

If your firm is *buying* a CAD system—call today! We can save you a substantial amount of capital investment by buying direct from other users.

If your firm *has* a CAD system, call us. We can sell your equipment at a better return than a trade-in will provide.

The Louis Posthauer Co. is a brokerage firm specializing exclusively in CAD equipment.

The Louis Posthauer Co.

12343 Brandywyne
Houston, Texas 77077
713-493-2085

Circle 20 on Reader Inquiry Card



ENGINEERS
ARCHITECTS
ARTISTS
SUPPLIES

REPRODUCTION
SPECIALISTS



MILLER

BLUE PRINT CO.

501 WEST SIXTH ST.
AUSTIN TEXAS 78767
PHONE 512/478-8793
MAIL ADD BOX 2065



George and Cynthia Mitchell are planning to re-build the fire-damaged Washington Hotel.

at Tremont, which they purchased in 1976 and restored in 1979.

In the late 1800s the hotel was popular with businessmen visiting the city, which, as the Gulf Coast's only deep-water port, was for decades a major financial center of the Southwest. The hotel fell on hard times after the 20th century witnessed changes in the economic and political environment of Texas. The hotel had been boarded up for two decades when, in the mid-1970s, the Galveston Historical Foundation purchased several Strand-area buildings, including the Washington, for resale to developers.

NEW TEXAS MUSEUMS: AN OVERVIEW

Throughout the United States an unprecedented amount of new museum construction is under way. The August 1983 issue of *Progressive Architecture* suggests more than 30 projects nationwide. Judging by the activity in Texas, where two new museums are mostly finished, another is under construction, and a host of others are either contemplated or on hold, this number could be conservative.

Dallas Museum of Fine Arts

The largest of the new Texas museums, the Dallas Museum of Fine Arts (DMFA), was designed by Edward Larabee Barnes Associates with Pratt, Box,

At press time the city fire marshal's office was investigating the possibility that the fire was caused by arson, but no suspects have been charged. Telephone company records show that several long distance calls were placed from the R& Drug Store—located next door to the Washington—shortly before the fire started in the drug store and spread to the hotel.

It took 75 firefighters to quell the blaze, which also damaged a nearby nightclub and at one point threatened to spread to other historic buildings along The Strand.

—Mike Godwin



Dallas Museum of Fine Arts.

Henderson and is scheduled for public opening in late January of 1984. This museum is the cornerstone of the ambitious Dallas Arts District, which includes a Pei-designed concert hall, an arts high school, office space, and residences. The 200,000-square-foot museum, the first finished building in the

For the fine homes of the world.



SERIES P8000. FEATURING "DIMENSION 75" STORAGE SYSTEM.



SERIES OR400



SERIES M3810

poggenpohl

The ultimate in kitchen and bath cabinetry.

Please visit one of the Texas showrooms:

Cabinetry Studio/6129 San Pedro/San Antonio 78216/(512) 344-4111
Poggenpohl—Dallas/5100 Belt Line, #244/Dallas 75240/(214) 458-9988
Poggenpohl—Houston/1705 West Gray/Houston 77019/522-2000

Circle 21 on Reader Inquiry Card



The ability to create everything from a restrained conservative feel with wood, to a dazzling contemporary look with metal is what Architectural Tambour offers you.

Thousands of images. Each different, but each part of a total expression. It's what Flexible Mirror Wallcovering is all about and it awaits your ideas.



6102-F SKYLINE/HOUSTON, TEXAS 77057/(713) 784-2820
ORDER DEPT. TEXAS WATS 1 800 392 2332



Circle 23 on Reader Inquiry Card

We Know Something About You . . .

You're a firm offering professional services

Whether you're a sole proprietor or a large multidisciplinary A/E corporation with several branches, we've been serving firms like yours for years. Architect, Structural Engineer, Mechanical, Electrical, Land Surveyor—or some new specialized discipline—we can help you.

You need good insurance

Perhaps it's a "necessary evil" that you hate to buy. Perhaps you can't get enough of it for your peace of mind. Or perhaps you're somewhere in between. But, like all our clients, you want a quality product.

You want to keep your costs down

You're not in business for your health. You don't want to become insurance poor. You want value for your hard-earned dollars. You need a broker who shops around for you, watches costs, and avoids surprising you with an unexpected bill.

Isn't it time you dealt with a specialist?

Commercial Insurance Concepts, Inc.

4800 San Felipe • Suite 670 • Houston, TX 77056 • (713) 629-5850

Circle 22 on Reader Inquiry Card

district, completes the 2000-foot axis of the proposed development along Flora Street with a giant 40-foot barrel vault atop the body of the museum.

The detailing of the DMFA and the planning of the interiors is squarely within the Modernist canon. Nevertheless, the cross-axial scheme off a formal entrance courtyard suggests an older method of planning. The neoclassical tradition recalled by this plan can be traced via the great museums of New York, Boston, Philadelphia, etc., to early 19th-century examples such as Schinkel's Altes Museum. Unlike its forbears, with their strict axial symmetry, the programmatic needs of the DMFA resulted in a variety of entrances and means of using the building. This is a building that must reach out to the conservative business community, and while the building may reflect the sober, grey-suited tastes of its clients for classical monumentality, a false symmetry does not result, as the building accurately inflects toward the program.

Cowboy Artists of America

Whereas in Dallas the new museum is symbolic of an aspiration to refined sophistication which looks north and east, the Cowboy Artists of America Museum (CAA) in Kerrville sophisticatedly refines southwestern forms. This small 14,000-square-foot museum opened last April. Designed by Ford, Powell & Carson of San Antonio, the form of the building resembles an old Spanish mission pueblo without being slavishly literal to any of these precedents. This recollection of another time and place is reinforced throughout the detailing—



Cowboy Artists of America Museum.

carved wood doors, stucco over block, and native stone wall at the entryway.

The interior continues the themes established on the exterior. The vaulted skylights that cover the gallery spaces are the traditional bovedos found in Gua-

Texas Architect November/December 1986

dajara. The CAA vaults, however, unlike their traditional counterparts, spring from a grid of beams and deny a clear resolution of the bearing properties of masonry. A tension results between modern methods and timeworn techniques—a tension ironically analogous to that of the works of art displayed at the CAA.

The modern cowboy art exhibited, like the building, recalls earlier forms and themes. Yet if the new western art is often sentimental and overly nostalgic about a West that no longer exists, the architecture of the museum is always precise about its method, which can reinterpret the architectural lessons of the past for today. That the museum can accomplish this difficult task and still remain visually accessible for the public that uses it is a credit to the genius of the architect.

Menil Collection

In Houston the foundation work of the Menil Collection, designed by the European Renzo Piano with Richard Fitzgerald and Partners of Houston, is almost complete. The site of this new museum is an intimate neighborhood of wood-and-brick bungalows just west of the Rothko Chapel on the St. Thomas University campus. While it is too early to determine the impact of the building on its immediate surroundings, the drawings of the structure show clear concessions to the neighborhood in which it is set. Earlier structures by Piano such as the strident but wonderful Centre Georges Pompidou in Paris (designed in collaboration with Richard Rogers) succeeded through the use of violent architectural juxtaposition with an existing environment. The intent of the architect of the Menil Collection is to make an uncompromisingly modern building, but certain proportions and details such as the infilling wood clapboards set within the Miesian steel frame clearly begin to relate the parts of the building to the whole of the neighborhood.

If the exterior suggests a new formulation of the work of Mies, the interior of the Menil Collection, with its clearly defined rectangular and skylit galleries, suggests the museums of Louis I. Kahn. The most dominant feature of the entire building is in fact the skylights. These are made up of a series of structural baffles that integrate the lighting and



Crofter Craft paper backed textile wallcoverings are expertly crafted from imported quality yarns and fabrics styled to present the authentic beauty of natural fibers and engineered for high grade performance.

Wallpapers
Inc. Of
Houston

6102-F SKYLINE/HOUSTON, TEXAS 77057/(713) 784-2820
ORDER DEPT. TEXAS WATS. 1-800-392-2332

Wallpapers
Inc. Of
Dallas

Circle 85 on Reader Inquiry Card

• SALES • LEASING • COMPLETE
 • DESIGN • MAINTENANCE INTERIOR
 PLANT SERVICE
 2231 Valdina • Dallas, Texas • (214) 638-1500
ADAM WHITNEY

INTRODUCING THE SOFT TOUCH FROM EUROPE



We took our inspiration from European designers to bring you our own low lustre matte finish, the kind of finish you see in the most fashionable baths on the continent.

Eljer calls it Satin, a fired glass surface with a "soft focus" look for lavatory, bidet and tub. It comes in our subtle Natural color to complement its texture. And it's available as an elegant extra with fixtures from our Gallery Collection.

But don't let the soft look fool you.

**LUXURIOUS
SATIN FINISH,
BY
ELJER**

Satin Finish, like other Eljer finishes, is a fired glaze, not plastic, so it's tough, resists scratches and stays easy to care for.

Create your own European masterpiece. With Satin, the only matte finish available on both vitreous china and cast iron products. In the Gallery Collection from Eljer.

For more information, write:
ELJER PLUMBINGWARE, Dept. SR, Three Gateway Center, Pittsburgh, PA 15222.

ELJER

A HOUSEHOLD

INTERNATIONAL COMPANY

CR118275 Litho U.S.A.

ELJER

Texas Distributors

Arlene
Western Plumbing Wholesalers
915-672-3201

Austin & San Antonio
International Supply of Austin
512-462-8873
International Supply of San Antonio
512-223-4275
Southern Pipe & Supply
512-454-4616

Baytown
Moore Supply Co.
713-427-5901

Beaumont
Moore Supply Co.
713-832-6429

Bryan
Moore Supply Co.
713-832-8151

Corpus
Moore Supply Co.
713-756-6663

Corpus Christi
Ajax Supply Co.
512-855-6284

Dallas
Ajax Supply Co.
214-741-5463

El Paso
Central Supply Co.
915-544-7770

Garland
International Supply
214-494-2329

Houston
Economy Plumbing Supply
713-223-4921
Moore Supply Co.
713-223-4921

Irving
Barnhart Supply, Inc.
817-526-3028

Lubbock
Fields & Co.
806-762-0241

McGregor
Moore Supply Co.
713-564-8331

Pharr
S & S Wholesalers Supply
512-787-8855

San Angelo
AAA Wholesale
915-653-3311

Texarkana
Double Jay Supply
214-793-2211

Wichita Falls
Connor-Gibson Supply
817-767-2506

mechanical systems and are hung from the frame of the building.

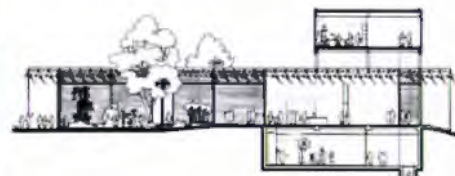

Menil Collection, by Piano & Fitzgerald.

Like the DMFA, the Menil is cross-axially planned. The entrance to the museum faces the street forthrightly and is approached through a stoa-like porch that runs the length of the building. Throughout this building there is an exacting attention to detail (several full-size mock-ups of various aspects of the building have been constructed in a vacant lot south of the site), and a subtle yet monumental building in harmony with its surroundings should result.

Other projects in Texas that are currently being planned include the Laguna Gloria Museum in Austin and the recently announced Museum of Art of the American West (MAAW) in Houston. Venturi, Rauch, and Scott Brown are the architects of the former, while Caudill Rowlett Scott is designing the latter.

Laguna Gloria

The Laguna Gloria Museum is part of a downtown development scheme for Austin being proposed by the Watson-Casey Companies. As the project was originally announced, the Venturi firm was only going to design the interior of a predetermined shell. Responsibility for the exterior walls and indeed the whole project was being borne by the Austin firm of Holt+Fatter+Scott Inc.

At the present time, however, the controversial Philadelphia architects have assumed complete responsibility over the design of the museum. They are also now heavily involved with Holt+Fatter+Scott in the masterplanning of the entire scheme. While Venturi and Scott Brown have made several visits to Austin to become familiar with the city, no plans for the museum will be drawn until the initial planning studies are complete.

American West

The MAAW has gotten off to a somewhat shakier start. Despite announce-

ments of an October opening in the Houston newspapers in late June, construction of the museum has been temporarily delayed while fundraising continues.

This museum is unique in that the site of the structure is located in the empty lobby of One Houston Center, a 46-story dark-tinted glass and steel building. The site of the Museum was donated by Texas Eastern Inc., Cadillac Fairview Urban Development Inc., and the Southwest Art Foundation, utilizing a space that had been unrentable for six years. The proposal is to construct a neo-pueblo-style building-within-a-building. This structure will house temporary exhibits and will be within walking distance of hundreds of thousands of downtown office workers.

The idea is an exemplary case of corporate sponsorship of the arts. The quality of the Western art that is proposed to be exhibited is high. One hopes that the architect's assurances that the museum won't match the previously published kitschy rendering will be borne out. A recent model photograph suggests that the design does in fact continue to be refined.

Museum of the Southwest

Midland is to be the site of a new Museum of the Southwest. Ford, Powell & Carson developed a scheme for the museum, but the economic woes of the region and a long transition period in which a new museum administration took charge have temporarily caused the shelving of the project. The museum remains committed to expansion but the plans as originally drawn by the San Antonio firm are expected to be completely revised.

Other projects that have been held up indefinitely are the proposed State Museum and expansion (or new structure) of the Archer M. Huntington Gallery at The University of Texas at Austin.

Reports outlining the needs for these institutions remain unacted upon by the university and the state legislature after nearly three years. There is no expectation that anything will happen in the near future.

Finally, the Museum of Fine Arts (MFA) in Houston is once again moving ahead with its Noguchi sculpture garden. The garden has been revised to address



AT&T Information Systems cordially invites you to visit us to discuss Shared Services and Automated Building Management.

Thursday, November 17, 5:00-8:00 P.M.
Hyatt Regency Hotel or call 512-366-5872

Circle 27 on Reader Inquiry Card

Just out.

Vinyl collection 16.

Composition: 22 series with a total of 184 finishes. 11 qualities can be supplied with tedlar, the protective PVC film.

Hallmark: the original designs and unperceived features of this collection are typical examples of Vescom's innovative design policy.

Colours: the colours and colour combinations are remarkably bright, but never intrusive.

Properties: durable, colour-fast and easy to hang.

Please note: collection 16 replaces the standard vinyl collection 14.

Just out.

Textile collection 21.

Composition: 41 series in predominantly linen finishes.

Hallmark: a balanced, well-rounded collection tailored to meet the functional requirements of a wall-covering.

Textures and colours: the many textures and colours complement and reinforce each other, underlining the totality of the collection.

Properties: durable, colour-fast and easy to hang.

Please note: collection 21 replaces the standard textile collection 11.

In addition to the new wall-covering collections 16 (vinyl) and 21 (textiles), the Vescom range currently includes vinyl collection 12 and textile collections 15 (cotton), 17 (silk) and 19 (wool).



Wallpapers
Inc. Of
Houston

6102-F SKYLINE
HOUSTON, TEXAS 77057
(713) 784-2820

Wallpapers
Inc. Of
Dallas

ORDER DEPT. TEXAS WATS 1 - 800 - 392-2332

Circle 26 on Reader Inquiry Card

some of the criticisms that were originally directed toward the design. The MFA is also rumored to be contemplating a major expansion on its present site.

The breadth of purposes, functions, and audiences of the new and proposed Texas museums is reflective of a national trend in museums toward meeting the divergent interests of different segments of the population. The Texas museums range from monumental architectural edifices to stage sets. Some of the buildings, such as the DMFA, express the traditional role of the Museum as treasure house. Here the art takes on a transcendent significance and the experience of the art is no doubt meant to be religious-contemplative. Other structures address the viewing of art in a populist manner; museums like the MAAW or even the CAA have narrowly defined collections with broad public appeal. The experience of these structures does not have to be critical (though at the CAA it is); rather, the intent is to entertain. One observation that an overview of new Texas museums permits is that the form of the museum is as much dependent on the collection displayed and the manner of the endowment as it is on the willfulness of the architect.

—John Kaliski

13 PROJECTS RECEIVE ENVIRONMENTAL AWARDS

Thirteen projects were recognized in the 17th Annual Environmental Improvement Awards Competition for their substantial contributions to an improved environment in Houston and surrounding communities.

The competition was sponsored by the Houston Chapter of the American Institute of Architects, the Houston-Gulf Coast Section of the American Society of Landscape Architects and the Houston Municipal Arts Commission. The award were presented by Barry Moore, president of the Houston Chapter, at a luncheon honoring the winning projects.

The projects were:

- *Rotating Sculpture Exhibition in Allen Center* for being "an unusual civic

contribution in support of Texas artists." SWA is landscape artist for the plaza; Lloyd Jones Brewer is architect for Allen Center; Henderson and Massengill Art Resources handled acquisition of the sculpture.

* *The adaptive re-use of the 711 West Texas Building* in Baytown for "being exceptional in its context and a model for future redevelopment." Herman Dyal and Bernie Babendure, architects, accepted the award.

* *Clean Builder Program of Clean Houston* for "setting environmental standards for the construction industry." The award was accepted by John Paul Grunz, chairman of a 21-member steering committee, which developed standard commercial construction job site letter abatement practices, already being exported to Dallas, Fort Worth and San Antonio.

* *Medical Center Park* for being "an oasis of green space in the high-tech, high pressure Texas Medical Center." Landscape Architects: Charles Tapley Associates Architects.

* *The Development Ordinance* for being "an unprecedented guide to orderly growth for the city," accepted by Councilmember Eleanor Tinsley on behalf of the City Council, the City Planning Department, developers, architects, and citizens who participated in the writing and passage of the ordinance.

* *Lanier Middle School Landscape Project* for being "an example of extraordinary community cooperation to create a park serving both school and neighborhood." Landscape architect for the project was SWA Group.

* *Post Oak Park* for being "an inviting public space in the midst of business development." The award was accepted by Earl Broussard of 3/D International, landscape architects for the project.

* *Trees for Allen Parkway* for being a "realization of Allen Parkway as a scenic drive into the city." Landscape Architects: Charles Tapley Associates Architects.

* *Jimmy Martyn Farm* for "preserving the cultural and natural environment of the Gulf Coast," accepted by Don Perkins, executive director, and Ralph Davidson, chairman of the board, of Armand Hayou Nature Center. The restoration of the farm, settled in 1878, is being carried out with the aid of a grant from the

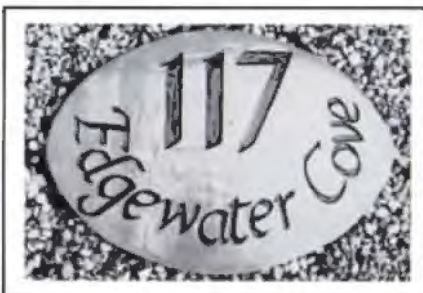

(512) 474-9551

Custom made signage

A handmade earthenware plaque lends a custom touch in a residential or commercial setting, and it will not fade or weather. We can meet your specifications for large or small jobs. Many glazes, colors and decorative techniques available.

Also, handmade tiles, murals, sinks.

clayworks studio/gallery
1209 E. Sixth St. Austin, Texas 78702

Circle 29 on Reader Inquiry Card

Granite.

A step up to beauty. A step up to wearability.

Forever-lasting beauty that requires no maintenance, adds a stepping stone to prestige, elegance. Choose from twenty colors, endless shapes and patterns, and all the expert help we can give you. Consider the character of mixing more than one color or pattern in an application.

For more information, and a packet of full color literature illustrating Cold Spring Granite products in use, call toll free **800-328-7038**. In Minnesota call (612) 685-3621, or write to the address below.

1 D S Center, Minneapolis, MN
Architect: Philip Johnson &
John Burgee, New York, N.Y.
Edward F. Baker Associates Inc.
—a joint venture

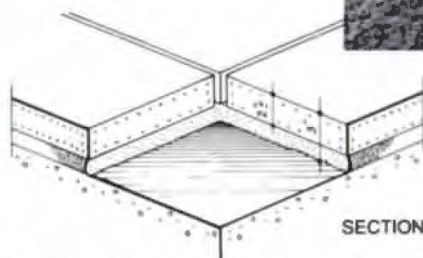

Cold Spring Granite Company, Dept. TA-1 202 South 3rd Avenue, Cold Spring, MN 56320

Circle 28 on Reader Inquiry Card



Post Oak Park.



Medical Center Park.



Lanier Middle School Project.

• The *Green Ribbon Committee* for "developing a visionary plan to meet Houston's needs for parks," accepted by S.I. Morris and Donald Williams, co-chairmen of the committee. Daniel B. Stauffer was technical advisor.

H.A.B.S. CELEBRATES 50th ANNIVERSARY

Fifty years ago Nov. 9, after only eight months in office, President Franklin D. Roosevelt established the Civil Works Administration. Its mandate was to create four million jobs to help carry vast numbers of unemployed through the winter. Almost immediately the National Park Service proposed a plan for nationwide employment of architects and architectural draftsmen in the Historic American Buildings Survey. In a special meeting of its Executive Committee held Nov. 18-21, the American Institute of Architects endorsed the plan. Telegrams were sent to AIA chapter presidents requesting nominations for district officers.

At the AIA chapter meeting at Phelps and Dewees' office in the Gunter Building in San Antonio, the names of six interested men were placed in a hat. Only two names would be drawn; one as district supervisor, the other as squad leader. Times were rough. "When I tell you how rough it was, you just wouldn't believe that we were spending a *nickel* at noon for lunch," recalls Bartlett Cocke, FAIA. What could you buy for a nickel? "An apple."

The first name drawn was that of Marvin Eickenroht. Thus, he became the district officer of Texas, District 33 in 39 national districts. The second name was Bartlett Cocke, squad leader. By March 1934 funding for the project had run out; by late 1934, however, the project was re-funded federally under the auspices of the National Park Service, the American Institute of Architects, and the Library of Congress. Marvin Eickenroht was appointed Division Director of the Southern Division, and the districts were restructured to conform to the 67 chapters of the AIA.

The 40 men employed in Texas were paid one dollar an hour, not to exceed 40 hours a week, and four or five cents a

mile for the use of their cars. Travel time was not compensated for. Each squad had a photographer who furnished his own camera.

Their early Beaux-Arts training served these men well as they traveled the state measuring and photographing significant structures built in 1860 or earlier. Particularly handsome drawings are those of the ornamental ironwork details of the Conrad Meuly House in Corpus Christi and the sacristy window at San Antonio's Mission San Jose, all drawn by Zeb Rike. C.T. Weidner and John H. Morris created works of art detailing the James Vance House in San Antonio. These men were professionals, polishing the presentation skills of the classroom *projet*.

Interest in the nationwide program



H.A.B.S. drawing of Nicholas Clayton's Sangerfest Hall in Galveston.

was immediate. The *Architectural Forum* featured the H.A.B.S. work in its "Master Detail Series" published in the magazines from 1934 through 1937. The long-term effects on Texas architects employed by H.A.B.S. during the depression years became manifest in their involvement in historic preservation and their regionally influenced designs. Interest in H.A.B.S. continues today as architectural students working with more sophisticated tools and current drafting techniques emulate the virtuosity of the 1930s masters.

Approximately 200 H.A.B.S. drawings of structures throughout Texas are highlighted in an exhibit that began and coincided with the 37th National Preservation Conference in San Antonio. The exhibit, sponsored by TSA, the Texas Historical Commission and the San Antonio Conservation Society, will remain on view through Dec. 17 at Bolivar Hall, La Villita.

—Sharon Smith-Savage

American Hoeschst Corporation.

• *Freedmen's Town Association* for "preserving Houston's cultural heritage by undertaking an historical survey of the oldest black community."

• *Blanche K. Bruce Community Park Project* for being "a remarkable example of public and private, individual and institutional shared effort to create a neighborhood park." Landscape architects were Sweitzer and Associates.

• *Operation Plant Rescue* for "preserving endangered species—rare and desirable native plants," accepted by Glenda Barrett, president of the Park People, and John Koros, director of the project.

LAMIN-ART[®]

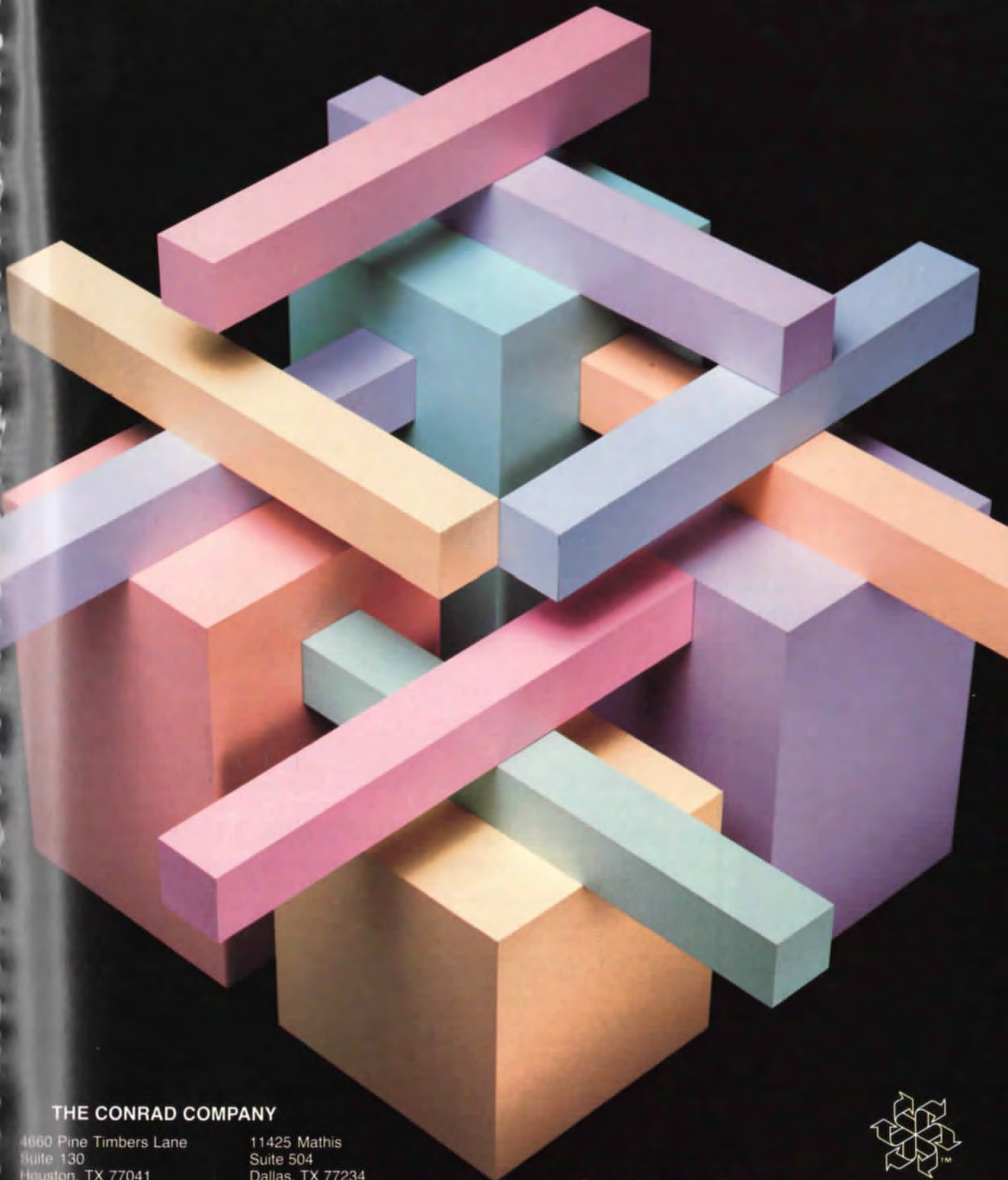

THE CONRAD COMPANY

4860 Pine Timbers Lane
Suite 130
Houston, TX 77041
(713) 462-9016

11425 Mathis
Suite 504
Dallas, TX 77234
(214) 869-0550



Creating the Future with Isochromatics

Circle 30 on Reader Inquiry Card

**Bring us
your
Glossies
of Renderings,
Photos, etc.
Printed
High Quality
Lithography**

10 to 1,000 Copies
Any Paper Stock
48 Hour Turnaround
Downtown Austin

Candlelight
Type-Print
476-0732

Circle 32 on Reader Inquiry Card

**WE WRECK
TEXAS**

Olshan
demolishing co.



Commercial, Industrial and Interior Building Demolition. 30 million dollars insurance coverage. Texas Largest.

HOUSTON — (713) 225-5551
DALLAS — (214) 352-8456
SAN ANTONIO — (512) 680-7600

P.O. Box 1274
Houston, Texas 77251

TFA ANNOUNCES 1983 DESIGN AWARDS

Three projects by Texas architects have been recognized by the Texas Forestry Association for outstanding designs of Texas buildings featuring wood construction.

The winners of TFA's 1983 design

awards are: in the commercial category, the Sunset Gardens project in College Station, by G. Philip Morley & Associates; in the institutional category, All Saints Episcopal Church in Atlanta, Texas, by Winston Sullivan; in the residential category, the Spennilli Residence in Denton, by Gary Juren Architects.

The awards will be presented Oct. 21 at the association's annual meeting.



Sunset Gardens, College Station.

RAIFORD STRIPLING HONORED AT SAN ANTONIO SYMPOSIUM

A symposium at the Institute of Texan Cultures in San Antonio entitled "Raiford Stripling, Dean of Historic Preservation in Texas" and subtitled "Texas: A Sense of Place, A Spirit of Independence" honored the San Augustine architect for having been a pioneer in historic preservation long before it became a household phrase.

Recalling a visit last summer to the Rio Grande Valley, symposium panelist Eugene George described how the importance of a "sense of place" was brought home to him in a most moving way. On a Sunday afternoon in May, many of the displaced people of Old Zapata, a portion of the Valley settlement inundated by the Falcon Reservoir 30 years ago, returned to behold the ruins of their former houses and stores. Demands of irrigation in an unusually dry year had caused the waters over the

village to recede, and the people gathered on the old community basketball court—which was in remarkably good shape—to celebrate a kind of homecoming. Former residents wept as they embraced old neighbors and took children and grandchildren through the town on streets that were eerily passable once again. Not actually a witness to the event, George—an Austin architect and architectural historian—was invited down in August to survey the old town site, by then already choked with weeds. It was clear to him then, however, that the people had returned there to regain something important. Although the waters will reclaim Old Zapata in time, if ever there is a plan to restore the community and give back to the people what they lost, the man for the job is architect Raiford Stripling, 73, the subject of the symposium George took part in Sept. 10.

Stripling happens to be, in the words of symposium moderator Amy Freeman

NEWS, continued on page 95



The Pella Clad Window System: operating efficiency and elegance you can count on.

These days, multi-story construction must be efficient. Office structures which depend upon high occupancy rates must keep operating costs in check. Residential structures must be esthetically pleasing at the same time keeping maintenance costs to a minimum.

Pella's Clad Window Systems offer an easy solution. They give you the flexibility you need to meet stringent requirements at the same time offering distinct advantages.

Aluminum clad outside. Wood inside.

Completely covering the exterior surfaces is a sturdy aluminum jacket finished in high temperature baked enamel. Available in white, dark

brown or custom finishes, this tough coat resists color degeneration, chipping, flaking, peeling, cracking and a host of other plagues. The corners are carefully lap-jointed to give a neat, mitered appearance, too.

Underneath, the window is formed of solid wood, vacuum treated with water and insect repellent preservatives before construction. Interiors—traditional and contemporary, commercial or residential—are warm and inviting.

Superior insulation.

Pella's double glass insulating system provides a full 1 3/16" of insulating space between the fixed outer pane and removable inner glass panel. This significantly cuts heating/

cooling costs. Attractive, narrow-slat metal blinds can also be set between the panes of glass for additional shading protection. Environmental glass can also be specified where protection from heat gain and glare can be significant factors.

Easy washing.

Pella casement and awning windows feature a unique, patented hinging system for easy window washing from the inside. Our double hung windows also feature a special spring-loaded vinyl jamb which allows each sash to rotate a

full 360°. Every corner can be reached for easy cleaning; and because the sash pivots at the center, the weight is counterbalanced for safe handling.

Differences you can count on.

Multi-story structures provide a unique window opportunity to capture the beauty of wood and the ease of aluminum cladding.

Come into our Planning Centers and see for yourself. In Houston call 713-895-7150. In Dallas call 214-647-4321.



Pella. The significant difference in windows.

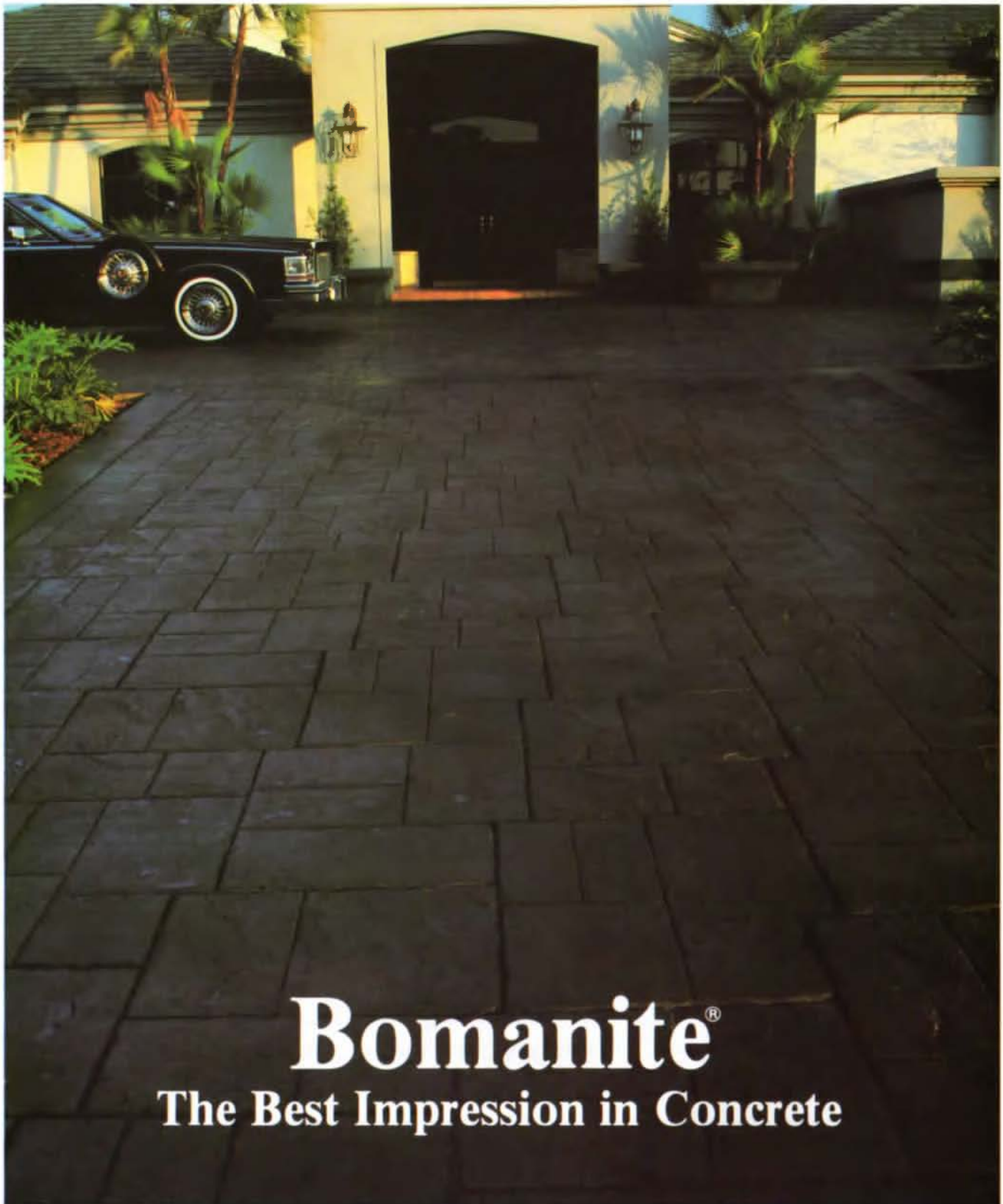

Bomanite®

The Best Impression in Concrete

*AUSTIN
Textured Surfaces—Austin Inc.
P.O. Box 17576
Austin, Texas 78760-7576
(512) 452-9198

*CORPUS CHRISTI
Dungan, Inc.
2524 Holly Road
Corpus Christi, Texas 78415
(512) 857-0207

*DALLAS
L.H. Lacy Company
P.O. Box 20297
Dallas, Texas 75220
(214) 263-6118 (metro)
(214) 357-0327

*HOUSTON
Textured Surfaces, Inc.
10690 Shadow Wood #116
Houston, Texas 77043
(713) 932-1888

*SAN ANTONIO
Textured Surfaces—San Antonio, Inc.
P.O. Box 33865
San Antonio, Texas 78265
(512) 657-6624

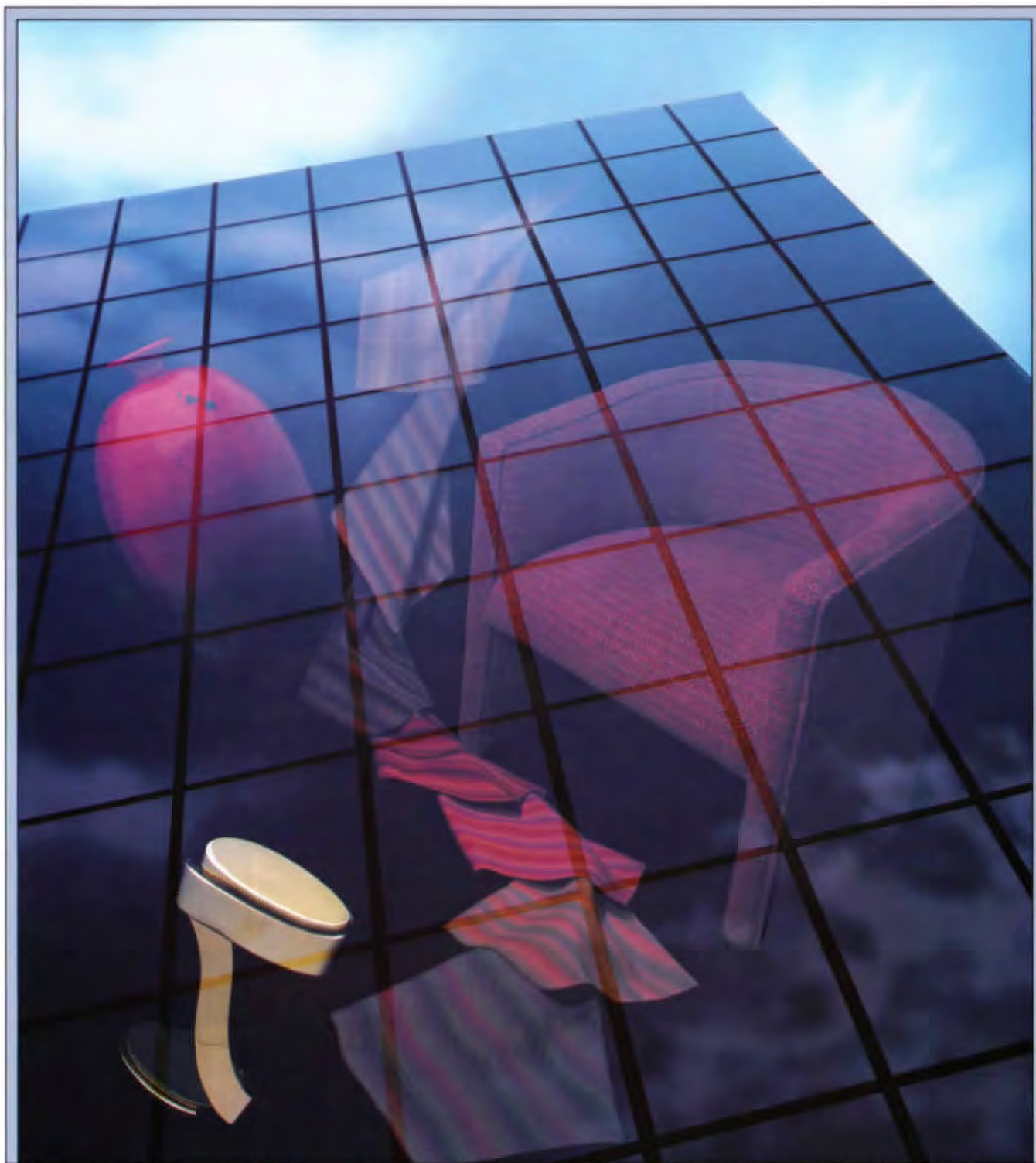

THE DECORATIVE CENTER OF HOUSTON

WE'RE EXPANDING ON A GREAT TRADITION

Tripling in size. Expanding in scope to include leading contract lines as well as residential. Developing new services for the design community with meeting rooms, message center, intimate restaurant and bar. Creating excitement with a sophisticated design. To be a part of the great new tradition, call Jim Seymour or Howard Fuerst at 214/655-6100 in Dallas or Iris French at 713/961-9292 in Houston.

WATCH THE EXCITEMENT BUILDING!



5190 Woodway Drive, Houston, TX 77056

M O R A



THE SINGLE ALTERNATIVE.

Hugh M. Cunningham
MANUFACTURERS REPRESENTATIVE
DALLAS • HOUSTON • SAN ANTONIO

Circle 36 on Reader Inquiry Card



As is our custom, we are devoting a major portion of this annual Architecture Review to presentation of current award-winning design, based on the recent design awards competition of the Texas Society of Architects. These twelve projects, which emerged as winners from a field of 269 entries by Texas firms, represent the best of a broad cross-section of work and serve as a collective benchmark for assessing the state of architectural design in Texas.

We also are pleased to present, beginning on the next page, a momentous additional dimension of this annual Review—a lavishly illustrated essay, written by UT-Austin Architecture Professor Lawrence Speck, on Texas' proudest architectural achievements of all time. As explained in the introduction to his essay, the 20 buildings and places featured are based on an exhibition of Richard Payne photographs representing those works held in highest esteem by the architectural profession in Texas.

Entitled "Creating Tomorrow's Heritage," the exhibit is sponsored by the Texas Society of Architects as part of the program of its 1983 president, Jerry L. Clement. His inspiration was the multifaceted idea that Texas has an estimable architectural heritage, that buildings designed today will be the heritage of tomorrow, and that both architects and clients should aspire to architectural excellence as a means of continuing a proud tradition. The marks of that tradition, as established and as being continued today, are well documented on the following pages.

It has been said that architecture has no spectators, only participants. Indeed, verbal and pictorial representations of buildings are only faint shadows of real experience. But unlike actual architecture, words and two-dimensional images can be assimilated, sorted out, and organ-

ized as a whole to convey a message or a range of ideas.

One of the strongest impressions conveyed by the collections of words and images in this issue is the notion of Texas building as a long, slow-moving performance—a lifeline of continuity that links us with our past. To the extent that an exhibition or an article can reinforce this idea of architecture as continuum, it is helping to assure the preservation of existing physical connections with our history and our roots.

A related impression is that ours is an architecture of diversity. This observation is true not only because architecture serves a complete spectrum of purpose ranging from the ceremonial to the wholly utilitarian, but also because it mirrors the culture that produced it. In Texas, the built environment is richer for the fact that it reflects the varied responses of diverse cultures to disparate geographical conditions.

Among the buildings included herein are some that can claim one superlative or another—the first, the biggest, the finest. Others are historic, or technologically innovative, or unusually picturesque—of "timeless" appeal. But all contribute to an architectural heritage of which Texas can be proud.

—Larry Paul Fuller

CREATING TOMORROW'S HERITAGE

*A Photographic Exhibition
Depicting Texas' Proudest
Architectural Achievements*

The following essay, by University of Texas at Austin Architecture Professor Lawrence Speck, was commissioned to accompany an exhibition of photographs sponsored by the Texas Society of Architects as a means of recognizing Texas' most significant architectural works. Conceived by 1983 TSA President Jerry Clement of Dallas, "Creating Tomorrow's Heritage" spotlights the proudest components of our architectural legacy in Texas while reminding us of the sobering reality that architecture endures and that buildings of today are the heritage of tomorrow.

Photographed by renowned architectural photographer Richard Payne of Houston, the free-standing exhibit debuts November 19 at the InterFirst Bank in San Antonio in conjunction with the Society's 44th Annual Meeting. After a six-week stay at InterFirst, the exhibit will begin a statewide tour.

The twenty buildings and places included in the exhibit are based on the results of a statewide survey in which architects were asked to name Texas' most significant architectural works of all time. The survey stipulated that nominations should fall within one or more of the following categories:

- *an archetype—the best of a particular breed;*
 - *a design triumph to which architects have looked for inspiration;*
 - *a technological advance which pointed a direction for future work; or*
 - *a component of the brilliant oeuvre of an influential architect.*
-



IMPRESSIONS

Twenty places that have left their mark on the history of Texas architecture



By Lawrence Speck

Photography by Richard Payne

IMPRESSIONS of a TRAVELER I

Four and a half centuries ago, the shipwrecked Spanish explorer Nuñez Cabeza de Vaca was cast ashore along the Texas coast on an island the Spaniards called Malhado—"Wretched." For six long years he and three companions trekked across the sparsely inhabited Indian territories from what is now Galveston to Corpus Christi, Austin, San Antonio, Big Spring, and El Paso.

In the first published account of this new land, printed in 1542, Cabeza de Vaca describes a vast empty landscape—sweeping coastal plains, rugged sun-parched hills cut by river oases, majestic mountain ranges, and endless flat deserts. He details specific places—the "prickly-pear region" where Indians migrated annually to gather and eat the cactus fruit, the "river of nuts," which was probably the Guadalupe or Colorado.

As one might imagine, Cabeza de Vaca's account created no rush to settle the newly discovered land. Although the interior of Texas continued to be penetrated by occasional parties of French and Spanish explorers for the next 150 years, the tough, hardscrabble life the region offered attracted no known settlers. In the fury of 17th-century European colonization, this was not judged to be a hospitable place.

One can imagine the awesome scale, the sense of vastness and isolation, and the formidable challenge of self-sufficiency that must have met the European eye.

When settlement did begin in the early 18th century, the pioneers were not "your tired, your poor, your huddled masses" but your restless, your independent, and your strong-willed. The physical form of the place—its disparate climates and landscapes—shaped the society that inhabited it and began a reciprocal relationship which continues to the present.

The land shaped its inhabitants who, in turn, reshaped the land by the act of building—making it more habitable and hospitable. This act, in turn, shaped a subsequent generation of settlers who, likewise, left their own environmental mark to affect later generations—and so on and so on until today. More, perhaps, than it would have been in a gentle, benign landscape, the act of settlement in Texas was an assertive act of place-making—establishing the presence of human habitation in a strong, indomitable land.

First Settlement—The Missions

Although both the French and the Spanish had made periodic attempts to establish outposts in Texas beginning in 1690, the first important permanent settlement was marked by the founding of San Antonio in

The San Antonio Missions.
 PREVIOUS PAGE: San Antonio de Valero (The Alamo), 1744–1777. RIGHT: Nuestra Señora de la Purísima Concepción, 1731. FAR RIGHT: San Juan Capistrano, 1731. BELOW: San Francisco de la Espada, 1731. FACING PAGE: San Jose, 1739.



1718. During the following decade the great missions of San Antonio were built as part of an energetic effort by Spanish governors and missionaries to colonize Texas and civilize the Indians. They remain remarkably intact after two and a half centuries, constituting one of the more impressive historical and architectural monuments in the United States.

The buildings express eloquently the austerity, the simplicity, and the devotion of mission life. Their thick stone walls make a bold, unflinching gesture on the landscape—a remarkably permanent gesture for a frail new settlement. The architecture here offers comfort and security in an untamed land—a confidence that may, in fact, have been essential for the success of the new colony.

The emphasis of the missions' builders on spiritual comfort as well as physical comfort in an alien place is also impressive. The buildings touch the heart and soul and psyche. Sparse but expressive ornamentation enlivens portals, windows, and towers. Simple but dramatic interior spaces go far beyond the provision of pioneer shelter to give spiritual support for what was certainly a lonely and trying endeavor. Much remodeled and unevenly restored, the missions nevertheless still communicate much to us about the values and lifestyles of the state's earliest colonial inhabitants.

IMPRESSIONS of a TRAVELER II

In 1854, more than three centuries after Cabeza de Vaca, the Yankee explorer and noted landscape architect Frederick Law Olmsted, made a six-month trek across Texas, taking an amazingly similar route to that traveled by the Spaniard. He reported his findings in regular articles in

The New York Times and later expanded them into a book titled *Journey Through Texas*. In what was for many Americans the first extensive exposure to the newly annexed state, Olmsted describes a varied and sometimes dangerous frontier ranging from "disagreeable in the extreme—an unpleasant country" to regions with "a great deal of natural beauty" and a population of "agreeable, free-thinking, cultivated brave men."

Olmsted was particularly impressed by the Hill Country of central Texas, with its "varied grassy surfaces, thick wooded borders, and many trees and shrubs standing singly and in small islands." He admired the industrious German communities in San Antonio, New Braunfels, Sinterdale and Boerne, with their simple stone and wood homes, shops and farm buildings.

Texas, like most of the United States, was experiencing a period of great prosperity and material development in the 1850s. The state's population almost tripled during that decade, producing many new settlements such as those Olmsted admired. The development of the railroad, beginning in 1853, conquered the formidable distances that had always hampered settlement of the region and made commercial agriculture possible. It was this prosperity and developing commerce that provoked the rapid growth of towns in a region that previously had been almost wholly rural.

The most prodigious growth in these new towns was in Austin, which had been founded in 1839. Its site was selected as the permanent Capital of Texas by a group of commissioners who, like Olmsted, found the Hill Country to be the loveliest of Texas' varied landscapes. By the mid-1850s, with a growing population of just under three thousand, the town had begun to attempt a few public buildings of grace and monumentality that would befit the growing and prospering region.





The Governor's Mansion

The finest of these is the Governor's Mansion, completed in 1856, by Master Builder Abner Cook. Simple, but elegantly refined, the building is strong and frontal in its massing, making a bold claiming gesture not unlike that of the missions. Even in the city, a strong presence on the land seemed important.

The Mansion's plain orthogonal shape is characteristic of the German-influenced homes that Olmsted admired in the area, but its graceful ornamented porch draws associations from the more elaborate antebellum homes of the Deep South. This is a plain building with a fancy front—a frontier plan and shape with a civilized porch. It combines the necessary straightforwardness of a new land with an already obvious aspiration to grandeur. It bespeaks both the hardscrabble past and the flamboyant future of the emerging state it was meant to represent at mid-century.

The State Capitol

Across the lawn from the Governor's Mansion the old Greek Revival Capitol building of 1853 was badly gutted by fire in 1881 and, with little regret, was demolished to make way for a much larger and grander capitol building at the terminus of Congress Avenue. The first capitol had always been too small, timid, and homely to live up to its focal location in the city plan. The state resolved in its second effort to create a suitable crown for the capitol hill around which Austin was, by then, rapidly developing.

The state, which had grown very little from 1860 to 1870, was beginning to recover from the setbacks of the Civil War, Reconstruction, and the Panic of 1873. By 1880, a new era of prosperity and expan-

sion had begun which the new Capitol building would come to epitomize. Texas was moving from a frontier to a rich agricultural and commercial region. Indicative of this rapid transformation, the number of banks in the state increased fifteen-fold in a ten-year period from 1880 to 1890.

The architecture of the Texas State Capitol, completed in 1888, is far richer and more elaborate than that of the Governor's Mansion across the way. The building is immense—second in size among the statehouses of its time only to the national Capitol. Its ground floor covers an area of two and a quarter acres and its dome reaches to a height of 311 feet—even taller than the dome of the Capitol in Washington.

The building is expressive of the state's coming of age. Its classic configuration is elegantly proportioned and richly festooned with ornamentation, particularly around the dome. It would be a graceful addition to a capital city anywhere in the world. But its massive walls of local Burnet County pink granite tie it firmly to Texas. Their craggy rustication and simplified detail bespeak their place and time far more eloquently than the elaborate refinements originally proposed by the building's architect, Elijah E. Myers. Its warm, richly colored interiors are informal and inviting as well as monumental—especially in the dramatic balconied shaft of the rotunda.

The Capitol is rugged *and* refined; elaborate *and* straightforward; aware of the world, but suitable to its place. It has served appropriately and endearingly for almost a century as a potent symbol of the government of the State of Texas.

ABOVE: The Governor's Mansion, Austin, designed by Richard Payne. Built by Master Builder Abner Cook, 1856. Restored by Burson Hendricks and Walls, Dallas, 1981. RIGHT: Texas State Capitol, Austin, Elijah E. Myers, 1888.





Victorian Exuberance

The State Capitol was but one of many built expressions of the flamboyant prosperity of the late 19th century in Texas. A great building boom filled the state with eclectic Victorian confections that not only followed international trends of the time but also satisfied a particular Texan penchant for exuberance and show.

The muscular and wildly ornamented Ashbel Smith Building (“Old Red”) in Galveston, by Nicholas J. Clayton, 1890, is a parvenu pile of unrestrained invention. It mixes Renaissance arcades with Spanish Baroque parapets, Italian Gothic gables, and almost Oriental pinnacles. Layered onto a robust Richardsonian massing and rendered in seemingly endless inventions of stone and brick patterning, the disparate styles are as compatible as the Greeks, Turks, Scandanavians, Germans, Spaniards and Anglos who rubbed shoulders in Galveston bars at the time. Immigrants were flooding into the state from all over the world, particularly into the port of Galveston, and were bringing with them ideas, crafts and backgrounds that were quickly assimilated into the cultural richness of the state. Privileged Texans were also traveling abroad and bringing back with them the beauties of exotic places.

The Gresham House in Galveston (Bishop’s Palace), of 1892, by Nicholas Clayton, was built around collections of fireplaces, woodwork, stone carving and other building elements imported by its owner from Europe. It is a museum of building forms, materials and details knit together only loosely in an asymmetrical aggregation common in residential building of the time. The interiors of the house are dazzling and sensual, voluptuous and excessive. Restraint and modesty be damned—the building revels in visual delights.

Perhaps not quite as eclectic as these Galveston works, but certainly as bold and exuberant, the Ellis County Courthouse by James Riely Gordon, completed in 1896, is typical of a genre of public buildings that gave physical presence to governmental law and order in small towns across the state. An incredible, massive assembly of granite, sandstone, and marble, the hefty courthouse dominates the little town of Waxahachie and even the surrounding countryside. This was a building expression that matched the power of the vast Texas prairie, that grabbed a part of the infinite sky, that broke and marked the boundless horizons. The tough Texas terrain had been matched by a tough and strong-willed populace that was prospering and growing and leaving its bold mark on the built environment.

Refinement

By the beginning of the new century, the frontier of Texas had passed. Agriculture, especially ranching, which had been the economic lifeblood of the state, began to share its position with mineral exploration and industry. The year 1901 marked both the bringing in of the Spindletop gusher in Beaumont and the building of two large meat-packing plants in Fort Worth. Urban concentrations became more important as centers for manufacturing, business and commerce. Educational institutions grew and matured to develop leadership for these new endeavors.

Two urban universities—the University of Texas, in Austin, and Rice Institute, in Houston—commissioned major master plans for their campuses in the early decades of the century. Both of them sought the best architectural talent in the country for their planning—the University of Texas selecting the well-known New York architect, Cass Gilbert, and Rice commis-

BELOW: Gresham House (Bishop’s Palace), Galveston, Nicholas Clayton, 1892.

ABOVE: Ellis County Courthouse, Waxahachie, James Riely Gordon, 1896. FACING PAGE: Ashbel Smith Building (Old Red), University of Texas Medical Branch, Galveston, Nicholas Clayton, 1890.



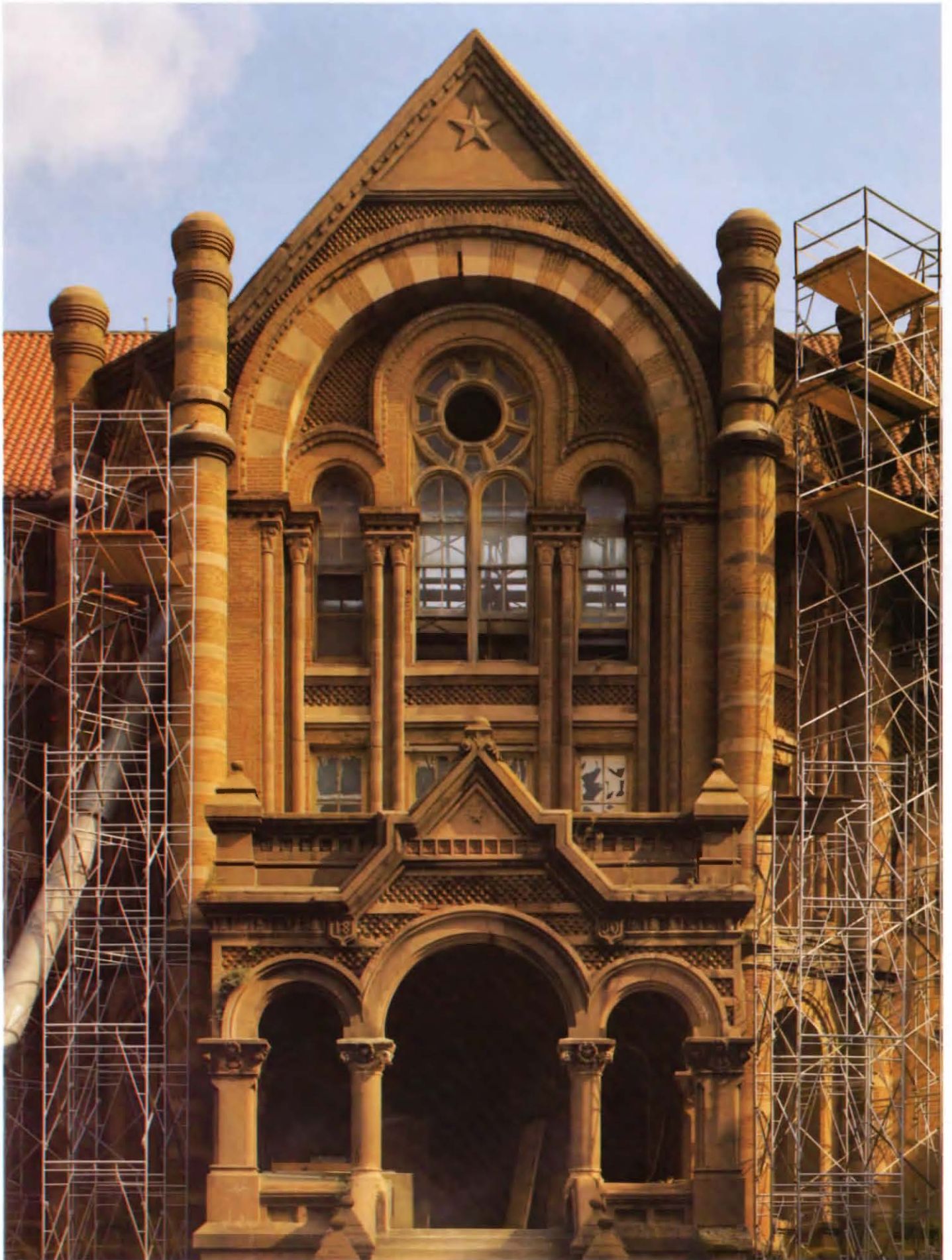



ABOVE: Battle Hall, University of Texas at Austin, Cass Gilbert, 1910. ABOVE RIGHT: Highland Park Village, Dallas, Fooshee & Cheek, 1931. Renovation: Selzer Associates, 1982. FACING PAGE: Lovett Hall, Rice University, Houston, Cram, Goodhue & Ferguson, 1912 (above) and Elbert Williams House, Dallas, David R. Williams, 1932. (Current owners: Dr. and Mrs. William Seybold.)

sioning the equally well-respected Boston architect, Ralph Adams Cram.

These were architects of broad experience, refinement and immaculate taste. They were best known for their transmuted Gothic and Classical styles popular in the northeastern United States at the time. Both found, however, that their accustomed stylistic predilections seemed inappropriate in Texas. As Cram wrote, "What were we to do here when there was no possible *point d'appui*? A level and stupid site—no historical precedent."

Cram and Gilbert solved their dilemma by searching through the historical styles with which they were so familiar for *elements* that seemed appropriate for Texas. Both quickly gravitated to the Mediterranean—for Cram "southern France, Italy, Dalmatia, the Peloponnesus, Byzantium, Anatolia, Syria, Sicily and Spain;" for Gilbert a simpler reinterpretation of the Spanish and Italian Renaissance. In the resultant Lovett Hall, by Cram at Rice, and Battle Hall, by Gilbert at UT, the imports seem at home. Indeed, both buildings set stylistic modes for their respective campuses that were followed judiciously for decades and that are being reasserted even today.

The simple stereometric volumes, the broad red-tile roofs, and the gentle rhythmic arches of both campuses evoke a congenial, relaxed feeling that has suited Texas campus lifestyles well. Cram's rose-hued brick mixed with Oklahoma marble and Texas granite, and Gilbert's cream-colored Texas limestone, root the buildings in their region. The thick walls, deep eaves and shadowy arcades borrowed from the Mediterranean bask comfortably in the bright Texas sun.

In the 1920s and '30s Texans became, in fact, quite enamored with imported Mediterranean styles. Along with their counterparts in California and, to some extent, Florida, Texas architects mined their Span-



ish heritage, combining it freely with Tuscan motifs. Whole neighborhoods of houses, churches and schools adopted the pleasant, relaxed styles of southern Europe.

Highland Park Village in Dallas (1931) fits easily into this popular mode. But its innovation lies in the use of this imported style in creating a new building type—the shopping center. Here, red-tile roofs, stucco walls, timber balconies and heavy carved doors give rise to department stores, boutiques, movie theaters and lots of parked cars. If you think too hard, the combination is anachronistic, but if you simply experience the place, it feels wonderful—convenient, congenially scaled, gentle, and lovely—a striking contrast to the stark behemoths this innovative building type later spawned.

Back to Roots and Basics

A new stringency began to check the lavish use of imported styles during the decade of the 1930s. Economic hard times provoked by the Great Depression dramatically reduced building volumes as well as individual building budgets. This was not a time for prodigal show, but for belt-tightening.

For a small group of free-thinking architects of the period, it seemed high time for a purge anyway. Like free-thinking Modernists around the globe, they decried the decadence of imported architectural styles and promoted a greater reason and genuineness in design.

David R. Williams, a leader of this radical cadre, built an eloquent expression of reason and simplicity in this 1932 Elbert Williams house in Dallas. The plain-speaking but genuinely elegant house owes much to the simple rural buildings of the early 19th century in Texas, which Williams had studied and admired. The



house is sensible and straightforward rather than stylish or showy. It is built honestly of common materials. It was shaped according to the domestic functions of its family of seven, with careful concern for orientation to view, sun and breezes.

Williams admired early Texas buildings because, "They are in good taste. . . . They sit quietly and make no noisy clamor after attention. . . . They are comfortable and beautiful, and there is not a useless detail nor a bit of unnecessary applied ornament." He matched those intentions in his Elbert Williams house, making evident a philosophy that was to have a significant impact on architectural leadership in Texas for decades to come.

Fair Park

A variant on Williams' notion of stringency and regional expression, and yet equally indicative of a spirit of the times, Fair Park complex in Dallas was built to



house the Centennial celebration for the state in 1936. The degree of ornamentation here has less to do with pioneer simplicity or genuineness than with prominent styles of the day. The crisp, white step-forms, elongated proportions, and processional massing came straight from East Coast Art Deco. The muscled ladies in the elaborate bas-reliefs could almost have stepped right out of Rockefeller Center. But only almost. Details bring the buildings back to Texas. Lone Stars crown the Grand Dames. Artwork depicts pioneers battling the Mexicans. The austerity that was characteristic of the times is again regionalized to Texas.

O'Neil Ford

The growing desire in the 1930s for an architectural expression in Texas appropriate to its place is nowhere more evident than in the work of the young architect O'Neil Ford. A cohort and traveling companion of David Williams, Ford was an outspoken advocate of the same sort of unaffected simplicity based on pioneer values that the Elbert Williams house illustrates. But Ford was more concerned than Williams for new developments in architecture outside the region as well. A voracious reader and seeker, Ford absorbed a broad variety of architectural concerns and incorporated them into his work.

His Chapel in the Woods at Texas Woman's University in Denton, done with A. B. Swank, is an impressive confluence of frontier simplicity, lingering Mediterranean ambiance, hands-on craft and construction and contemporary European engineering. Built by trainees as a National Youth Administration project in 1939, the simple brick-and-stone volumes adopt the character rather than the specific forms of the early Texas buildings Ford so admired. To these plain-speaking elements

a vaguely Romanesque romance is added by traditional church motifs such as the nave organization and rose window.

Inside, the hand labor of trainees and art students is highlighted in stained glass windows, stenciled beams, metal light fixtures, patterned floors, crafty doors, carved altar pieces and pew ends. The chapel was a labor of love, and it shows. But high above these ancient hand crafts looms 20th-century technology in the form of great parabolic arches spanning the space. Ford's eye for engineering innovation had caught experiments in France and Germany with unconventional geometries used to create efficient load-bearing structures. The chapel merges these evocative new forms gently and unassumingly into more common building elements, creating a synthesis of tradition and innovation that was to become a trademark of Ford's work.

In the 1958 Texas Industries Semiconductor Building in Dallas, Ford, with architect Richard Colley, and associate architects Arch Swank and Sam Zisman, created big house-like shapes out of innovative thin-shell concrete hyperbolic paraboloids, then sheathed them in marble. Old materials and new materials coexist. Old forms and new forms become a unified whole. The result is eye-catching, yet familiar; new, yet not so alien as to be disturbing.

Bridging the forties, fifties, sixties and seventies, Ford worked with associate architect Bartlett Cocke for 25 years on the planning and building of Trinity University in San Antonio—a project that has become an impressive built catalogue of his ideals. Begun in 1949, the campus charts Ford's progressive development through 46 separate building projects varying from plain and parsimonious in the early years to rich and generous in the end. The result is a charming, congenial, livable campus with many distinguished buildings woven into its dramatic and inviting landscape.



FACING PAGE: Fair Park, Dallas, George Dahl (executive architect), Paul Cret (design consultant), 1936. ABOVE: Chapel in the Woods, Texas Woman's University, Denton, O'Neil Ford and Arch B. Swank, 1939. ABOVE, RIGHT: Texas Instruments Semi-Conductor Building, Dallas, 1958. Architects: O'Neil Ford and Richard Colley. Associate Architects: Arch B. Swank and Sam Zisman. RIGHT: Trinity University (shown here: Margarite B. Parker Chapel, 1966), San Antonio. The campus represents a collaboration of the firms of O'Neil Ford and Bartlett Cocke from 1949 into the 1980s.

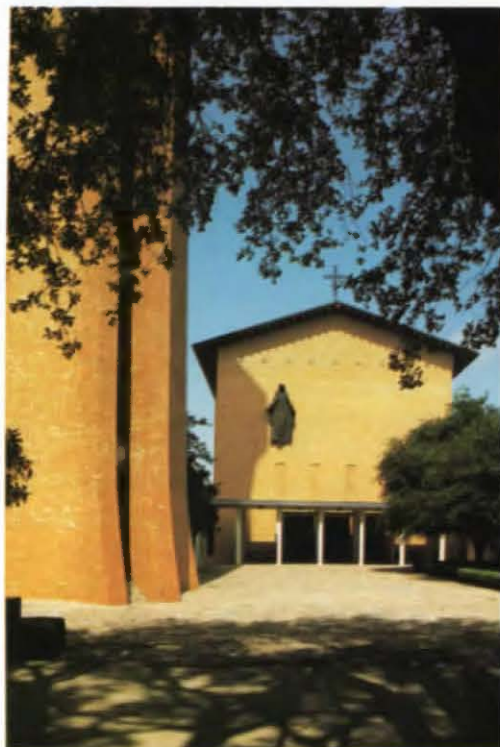

The campus is, as Ford intended, "in harmony with the site, preserving its beauty, utilizing its unique topography." The rugged Texas landscape is occupied, but not conquered. The toughness and strength that once seemed so formidable to pioneers is accepted and made a dramatic asset.

Urbanism

If Trinity University proves that simplicity, charm, informal congeniality and a healthy respect for natural topography can make a successful urban environment at the scale of a campus, then the Paseo del Rio below it in downtown San Antonio is certainly similar proof that such values work at the scale of the city. Often associated with O'Neil Ford, who worked on and around its banks for almost 45 years,

LEFT: Paseo del Rio, San Antonio, a product of concept architect Robert H. H. Hugman and widespread efforts of other design professionals and civic leaders. RIGHT: San Antonio Museum of Art. Original building by E. Jungerfeld and Co., St. Louis, 1895-1904, served in recent years as the Lone Star Brewery. Adaptive reuse, 1981—Architects: Cambridge Seven Associates, Boston. Associate Architects: Chumney, Jones & Kell, San Antonio.



the “River Walk” is the product of efforts by hundreds of citizens, politicians and business proprietors, as well as architects and planners from Robert H.H. Hugman in the 1930s to Cyrus Wagner in the 1960s.

The Paseo del Rio is a slice of vital urbanity that continues today to grow and change as it has through almost half a century of development. It has seen the transformation of a neglected flood-prone sewer lined by blank basement walls into a garden paradise for tourists and citizens alike. It represents the very best of American and Texas urbanism. It is varied, dynamic, ad hoc and unpredictable. It is commercial, but humane; free, but sensibly restrained. It is deservedly winning growing recognition as a model for urban revitalization and has provoked, on its own home front, reuse of other urban artifacts as illustrated by the transformation of the old Lone Star Brewery into the San Antonio Museum of Art.

IMPRESSIONS of a TRAVELER III

In 1976, almost a century and a quarter after Frederick Law Olmsted, another Yankee explorer made a short plane and car’s-eye trip to Houston. Ada Louise Huxtable, then architecture critic for *The New York Times*, reported her mini-journey, like Olmsted, in a series of articles in that venerable publication. These were, one may assume, for many New Yorkers, eye-opening essays on the *new* Texas. Huxtable describes Houston as “the city of the second half of the 20th century . . . the American present and future . . . an exciting and disturbing place.” She found Houston a “study in paradoxes.” There are pines and palm trees, skyscrapers and sprawl; Tudor townhouses stop abruptly as cows and prairie take over.” She deter-

mined that the city was “an act of real estate . . . Houston has been willed on the flat uniform prairie by the expediency of land investment economics.” She was not charmed.

Huxtable found, however, a number of architectural jewels amongst the city’s “unabashed commercial eclecticism.” She noted, for example, the “handsome” extensions to the Museum of Fine Arts by Mies van der Rohe, 1958 and 1973, sitting “among odd vacant lots in a state of decaying or becoming, next to a psychoanalytical center.” Despite their setting, the extensions are, along with the equally handsome Tenneco Building by Skidmore Owings and Merrill (1963) consummate American Modernism. Clean, rational, and immaculately tectonic, both works use a powerful generosity of space to gain drama and grandeur. They are landmarks of an era.

But Huxtable was even more impressed with Pennzoil Place, the late-Modern fare of Philip Johnson, which was just being completed at the time of her visit and which she called “Houston’s Towering Achievement.” She lauded the building for its marriage of “the art of architecture and the business of investment construction—a union essential to the American economy and the urban environment.” But she also admired its “complex and unconventional three-dimensional form . . . that meets the eye differently from every viewing point, changing as the perspective changes in a brilliant, shifting geometry.” She liked the building best, “from the freeway, where the elements come together and apart, compose and recompose, with the kinetic advantage of the moving car.”

Unlike the Museum of Fine Arts extensions or the Tenneco Building, which refined and applied a mature genre of architecture developed elsewhere, Pennzoil broke new ground. It shed the constraints



LEFT: Pennzoil Place, Houston, 1975. Architects: Philip Johnson and John Burgee. Associate Architects: S.I. Morris Associates. BELOW: Museum of Fine Arts, Houston, Mies van der Rohe, 1973. BOTTOM: Tenneco Building, Houston, Skidmore Owings & Merrill, 1963.



of rational Modernism in favor of art, excitement, flair and dynamism. It became the calling card for a new generation of high-rise buildings, and it singled out Houston as fertile soil in which such emerging architectural directions could be nurtured.

Kimbell Museum, Fort Worth, 1972. Architect: Louis Kahn, Philadelphia. Associate Architects: Preston M. Geren & Associates, Fort Worth.

Confluence

Pennzoil Place and the Paseo del Rio are the radical extremes of Texas post-war urbanism. In the late 20th century, the state maintains an environmental diversity almost comparable to that noted by Cabeza de Vaca in the 16th century. Downtown Houston is no more like downtown San Antonio than it is like New York. Austin has more in common with Perth, Australia, than it does with Dallas. And certainly Anson, Burnet, Mineola, and Gonzales are worlds apart from each other as well as from their urban neighbors. In this homogenizing era, it is a diversity which will be hard to maintain.

But even amongst this appropriate variety, there is occasionally an instance where a single environment captures much of what Texas is and has been. The Kimbell Museum in Fort Worth is one such instance. Designed by the renowned American architect, Louis I. Kahn, and completed in 1972, the Kimbell is a timeless expression of the very best of what architecture can be. It is no surprise that it makes the "significant Texas architecture" list of more Texas architects than any other building.

Like the early museums, there is a toughness and severity in the Kimbell Museum evident in its simple, repetitive massing and unabashed use of concrete. It is strong and elemental, clear and uncompromising. It stakes itself broadly into the landscape.

It is like the pioneer buildings that David Williams and O'Neil Ford admired—"honest and comfortable and beautiful . . . not a useless detail nor a bit of applied ornament on it." The building's ruggedness, flatness, its tawny naturalness of surface and color—and especially the way it copes with the sometimes brutal Texas sun—all tie it comfortably to its place. It

is part and parcel of Texas.

But like so many of Texas' other great buildings—the State Capitol, the Bishop's Palace, Battle Hall, the Chapel in the Woods, the Tenneco Building—it is also part and parcel of a broader world of architecture. It imports from other times and places, from ancient Rome and Egypt to 20th-century Le Corbusier. It bends and warps diverse precedents, molding them into new and appropriate forms.

The Kimbell Museum, like Pennzoil Place, has also become an influential, world-class piece of architecture known and admired from Japan to Scandinavia. It is a crowning achievement, a symbol of a society that is not just striving, but is reaching a cultural maturity.

Looking Ahead

The next decade offers a stimulating challenge for the environmental future of Texas. Again we are in the midst of significant growth and building. Again the society is reassessing its values—altering its aspirations and their environmental implications. Again, great opportunities present themselves—opportunities to capture for future generations an architectural expression of this place and time.

But more so than in the past, architecture in Texas now has the potential to impact environmental thinking beyond its borders. The eyes of more than Texans are upon us. Important new buildings are sprouting up in the region and immediately gaining national and international attention. A new capacity for architectural leadership is evolving along with a capacity to develop for this place a rich, mature cultural expression based on a fertile architectural heritage. It is a hopeful and challenging time for building in Texas, and an appropriate one for reflecting on the best of our environmental inheritance.

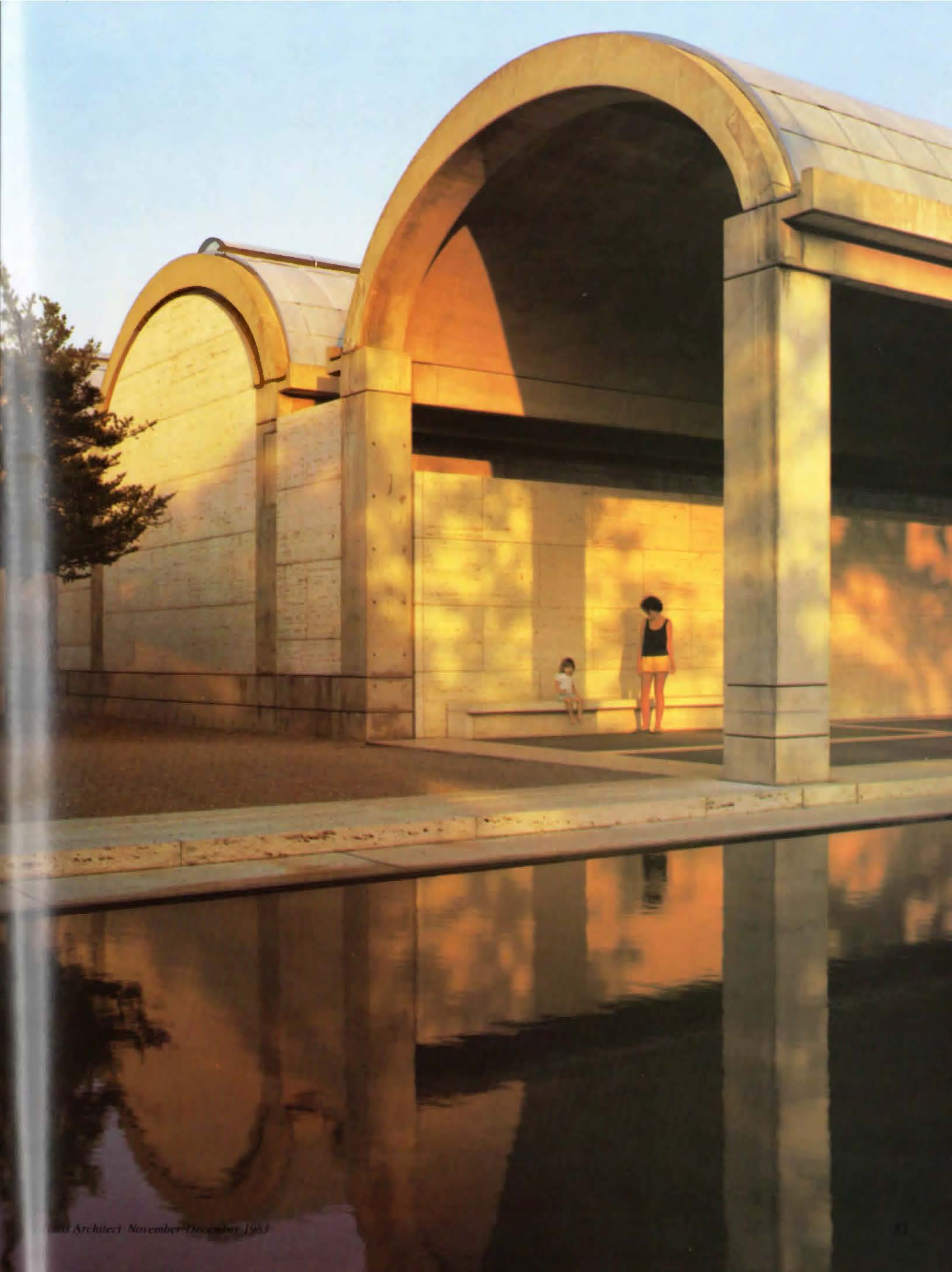

**EXHIBIT CREDITS AND
ACKNOWLEDGEMENTS**

Photography: Richard Payne,
Houston.

Design: Jane Corbus, Associate/
Senior Designer, 3D/International,
Houston. Project Director: Frank
Douglas.

Text: Larry Paul Fuller, Austin,
Editor, *Texas Architect*.

Fabrication: Freeman Design/
Display Company, Houston.

*Creating Tomorrow's Heritage Task
Force:* Larry Good, Dallas,
chairman; Jerry Clement, Dallas,
1983 TSA President; Ray Bailey,
Houston; Reagan George, FAIA,
Dallas; Stan Haas, Dallas, design
coordinator; Tom McKittrick, FAIA,
Houston, 1983 TSA President-elect;
Patsy Swank, Dallas, public member;
Des Taylor, Hon. AIA, Austin, TSA
Executive Vice-President; and Jack
Tisdale, Austin.

Selection Jury: Ray Bailey, Houston,
chairman; Blake Alexander,
University of Texas at Austin School
of Architecture; William T. Cannady,
FAIA, Houston; Larry Paul Fuller,
Editor, *Texas Architect*; Frank
Welch, FAIA, Midland; and James
Wiley, FAIA, Dallas.

Catalog Text: Lawrence Speck,
University of Texas at Austin School
of Architecture.

Catalog Design: J. William Hewson,
Associate/Senior Designer, 3D/
International, Houston.

*The Texas Society of Architects
gratefully acknowledges the generous
support of:*

The Texas Commission on the Arts,
Hugo V. Neuhaus, FAIA, Chairman;
Jack Zilker, National Photo Lab,
Houston (photo processing and
printing);
and the Amega Corporation, Houston
(debut reception).

ABOUT THE PHOTOGRAPHER

Houston Architect Richard Payne
began his career as a designer for
major firms in Dallas, Austin and
Houston. His interest in photography,
which began during an Army tour of
duty in Germany, led in 1968 to the
opening of his private practice in the
photography of architecture. The
most widely acclaimed architectural
photographer in the Southwest, Payne
has worked for many leading firms
and his pictures have been published
in all major architecture journals. In
1979, Random House published his
photographs of the work of Philip
Johnson in *Johnson/Burgee:
Architecture*, written by Nory
Miller.

Pennzoil Place,
1975.



Kimbell Museum,
1972.



Texas
Instruments,
1958.



Chapel in the
Woods, 1939.



Fair Park, 1936.



Highland Park
Village, 1931.



Battle Hall, 1910.



Bishop's Palace,
1892.



State Capitol,
1888.



The Alamo,
1744-1777.



Mission San Jose,
1739.



Mission Espada,
1731.



Reassessment

Conservation

International

Art Deco

Spanish "Renaissance"

Regionalism

Romanesque/Victorian

Spanish



San Antonio
Museum of Art,
1981.



Museum of Fine
Arts, 1973.



Tenneco Building,
1963.



Trinity University,
1949 - present.



Paseo del Rio,
1938.



Elbert Williams
House, 1932.



Lovett Hall, 1912.



Ellis County
Courthouse,
1896.



Old Red, 1891.



Governor's
Mansion, 1856.



Mission
Concepción,
1731.



Mission San Juan
Capistrano, 1731.

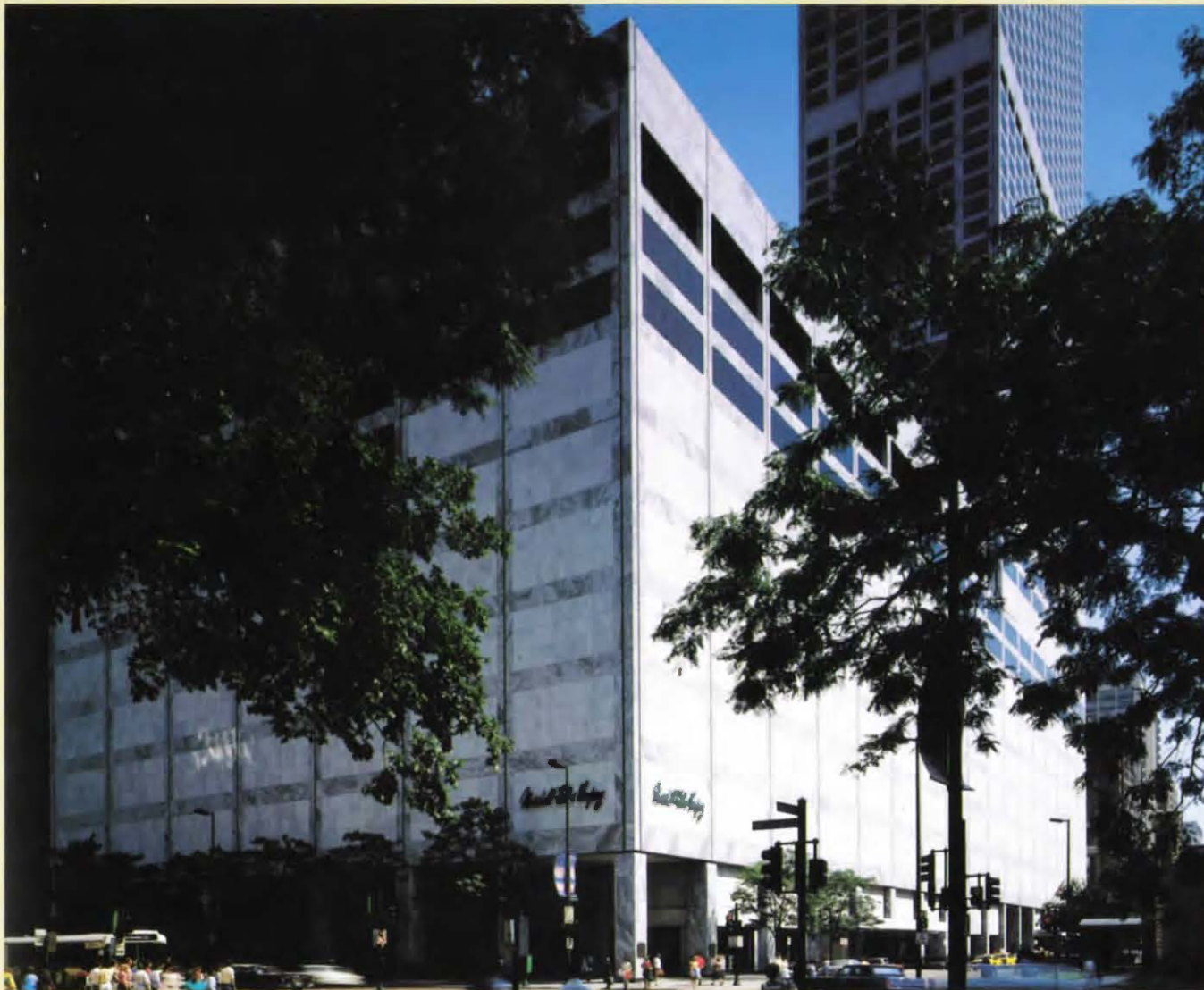

Watertower Place, Chicago, IL. / Architect: Loebl, Schlossman & Hackl, Chicago, IL.



Georgia Marble[®] for Elegance & the Test of Time

An exclusive address in Chicago, Watertower Place stands out as a landmark of excellence in all respects. Not only is it an office building, it also has a luxury hotel, condominiums, and a mall with department stores as well as specialty shops of all kinds.

Georgia Marble[®] was chosen as the material for the exterior of Watertower Place. The architects combined the dark veining of Mezzotint[®] with a lighter quarry range of Cherokee[®], thereby achieving a balance that is visually pleasing and very distinctive in design. Marble adds prestige to any structure, and Georgia Marble[®] adds that extra feature . . . *Permanence.*

georgia marble company
structural division nelson, georgia 30151 (404) 735-2591
a jim walter company

TSA DESIGN AWARDS

Twelve buildings that represent the best of recent Texas architecture

The 1983 Texas Society of Architects' Design Awards Program attracted more entries than ever before: a three-member panel of jurors selected by the TSA Design Awards Committee judged a total of 269 submissions in a single category—general design/adaptive-reuse. (A separate three-member jury selected the interior award winners—see page 21—which will be featured in the January/February issue of *Texas Architect*.) The projects honored were selected from submissions based on photographic representation in the form of black-and-white or color slides.

The competition, which TSA archives date to 1950, is open to Texas firms and represents work completed within the last five years. Though the range of submissions may not represent up-to-the-minute designs on the drawing boards (given the lag time from building concept to completion), it does provide some measure of the quality and inventiveness of recent Texas architecture.

Be they trend-setting or conventional, the winning projects are certainly some of the state's most significant designs. Thus, the TSA Design Awards Program provides a unique opportunity for reflection on the state of Texas' eclectic built environment.

This year's distinguished jury included members of some of the nation's most prominent firms: Bernardo Fort-Brescia, a principal in the Coral Gables, Florida, firm Arquitectonica; Fred Clarke, a partner with Cesar Pelli & Associates in New Haven, Connecticut, and a University of Texas at Austin graduate; and Bruce McCarty, president of the Knoxville, Tennessee, firm McCarty Bullock Holsaple, Architects. The jury's 12 selections, which are presented on the following pages, differ from unexceptional buildings in their careful attention to such issues as site, program, energy, and context—as well as aesthetic appeal. The following comments, taped during a discussion immediately after the judging, focus on design considerations which, if addressed more carefully, would make buildings better and design award competitions harder to judge.

OVERALL DESIGN

McCarty: I felt generally that the siting of the buildings didn't show too much thought; many of the buildings didn't look like they had any landscape help at all.

Clarke: That's why we all really lit up when we saw that one building which had an idea—that cutaway tree building (Electronic Data Systems). All it was was an office building with one intelligent move. It somehow had some strength and some weight. Almost every other (submission) was arbitrary in plan and that's gotten to be a real disease in architecture. It's a kind of virus and we all do it—it's all our problem.

How you set a building, which is programmatically very neutral, into an environment and make a statement is a very tough problem—but it *is* a problem, and it's not addressed at all in most of those buildings.

There is an overall lack of a sense of the natural environment. There were some very unfortunate landscape designs, and in Texas that doesn't necessarily have to happen. When it was attempted, it was attempted in an unthoughtful, small-scale, uninteresting kind of way. There should be as many ideas in landscape as there are in buildings.

Fort-Brescia: We were searching all the buildings to determine if they had a concept, if they tried to represent some idea. Buildings that are architecture have an idea, have a concept. Therefore, they generate some kind of emotion when you see them.

McCarty: Unfortunately, we didn't give any awards for any *group* of buildings. Most (architects) are still doing individual buildings, and that doesn't resolve the issue of how to make our cities look like anything.

Clarke: The CRS arena (Carver-Hawkeye) is a really refreshing breakthrough.

Fort-Brescia: The arena was a real surprise because usually those buildings are just feats of engineering, and architecturally they are doing nothing. It was a very pleasant surprise that people are doing buildings of that type.



Bernardo Fort-Brescia



Fred Clarke



Bruce McCarty

TRENDS

Clarke: I was expecting to see more Texas regional architecture, and by that I literally mean heavy stone German architecture or good Victorian architecture, or very good medium-rise masonry buildings. But none of those were really here. You can talk about trying to find trends and currents and all, but I don't really see a trend or a current in it at all.

In some past years it's been easier to identify (a trend). Maybe that's because most of the ideas we saw today are not nearly as fresh as they were two or three years ago. It seemed to me each building was trying its own avenue, totally disconnected from other searches. It's funny, there's not a pattern.

McCarty: We've already gotten tired of the forms that everybody grabbed onto two or three years ago . . .

Fort-Brescia: There are certain elements of the now-dying Post-Modernist movement that are very easy to pick up by people and to totally misuse. And we have seen a lot of examples of architects who have been following buildings of that movement who finally feel that the movement is on, and that they have to do it, and they do it in a very superficial way, and it comes off very badly. I'd rather have them do a very good Modern building . . .

Clarke: Or a very straightforward, non-gestural building. There weren't very many straightforward (submissions).

McCarty: I'd like to have seen more buildings that just fit into the cityscape—background buildings that were still good.

cept and they are basically good buildings that would stand very well anywhere in the country.

Clarke: When I think about Texas regional architecture, I don't think about a style. What I think about is an array of buildings. The cities are full of many, many very fine structures that have not been used well, and cues have not been picked up from them in new buildings.

What it really implies is that Texas is still ready for a regional architecture to appear. One wasn't appearing here (among the entries). They are still all isolated experiments that don't seem to be really going in a direction. Not that they have to, but that's what would make a regional architecture. So far, it's all very isolated object buildings. For there to ever evolve a regional architecture there would have to be some artificial controls . . .

McCarty: People are talking about regionalism, but it is getting awfully hard to do regional architecture in most places . . .

Fort-Brescia: It is almost impossible to achieve in modern times, I think. It's a dream to think of having a regional architecture with the kind of communications that we have today. It is almost impossible to separate America from Singapore and Hong Kong from Germany. I mean the world is one thing. Communications are such that regionalism would have to be created artificially. We can control the effects of weather and we no longer have isolation, which is what created regionalism in the first place. We can do anything anywhere; technology allows you to do that.

REGIONALISM

Fort-Brescia: I really can't imagine thinking of Texas as a place where there is something really called Texas architecture. I mean, this is a fairly new state, a pioneering place. Its growth is almost entirely from this century and the examples of previous architecture are really very, very few.

Texas in general is ahead of other areas of the country in experimenting with Modern architecture, so I had expected to see a lot more experimentation. (Instead) there was a lot of following of trends, but not a lot of creating. That was a disappointment.

There is so much construction going on here, there is so much opportunity . . . I don't want to be so critical either, because we have selected a group of buildings that are good. Some of them are very, very interesting. The winners are experimenting, they have a con-

OFFICE BUILDINGS

McCarty: Most of these office buildings are just a simple envelope and they don't respond to all the things small buildings should.

Clarke: Without controls, and with us all simply reacting to the givens of the moment, what you wind up creating is chaos. And that's the primary problem we three had, for instance, with the office building category.

Our problem with what we are calling arbitrary building shapes is that they don't result in very handsome buildings, even in the case of a purely aesthetic exercise. We are all very close to eliminating the reflective glass building from consideration and, what I would maintain is, that that's very dangerous, because they're gonna still be built. What we need to do, just as with anything else that is offensive, is to keep hashing it and rehashing it and trying to make it better. ■■■■■



CARVER-HAWKEYE SPORTS ARENA

The program called for a university sports arena that could contain 13,200 fixed seats and 2,000 movable seats and that could maximize the potential of an awkward ravined site. Architects spanned the ravine with lightweight "skew-chord" trusses, which soften the transition from structure to nature with their tree-limb-like tracery and "connect the building to the sky." The contours of the ravine also allow the arena seating to be tucked into the site, minimizing exterior mass as a gesture toward human scale and using the earth as insulation. Unobstructed views are possible from all seats in the column-free interior. Natural light is transmitted through a teflon-coated fiberglass fabric skylight over the main arena and through glass and glass-block walls around the perimeter. Clear and inviting entryways are provided by large vestibules at all four corners.



Section perspective.



LEFT: Glass-block walls emit light to perimeter corridors.

PROJECT: Carver-Hawkeye Sports Arena, University of Iowa, Iowa City, Iowa
ARCHITECT: CRS/Caudill Rowlett Scott, Houston
ASSOCIATE ARCHITECT: The Durrant Group, New York, New York
CLIENT: Iowa Board of Regents
CONSULTANTS: CRS Group/Durrant Group (MEP), Shive-Hattery and Associates (civil), Coffeen Anderson Fricke Associates (acoustical).
CONSTRUCTION MANAGER: CRS Group Inc., Aurora, Colorado



Photography by Bill Hunter, Korda



Tree-limb-like tracery.

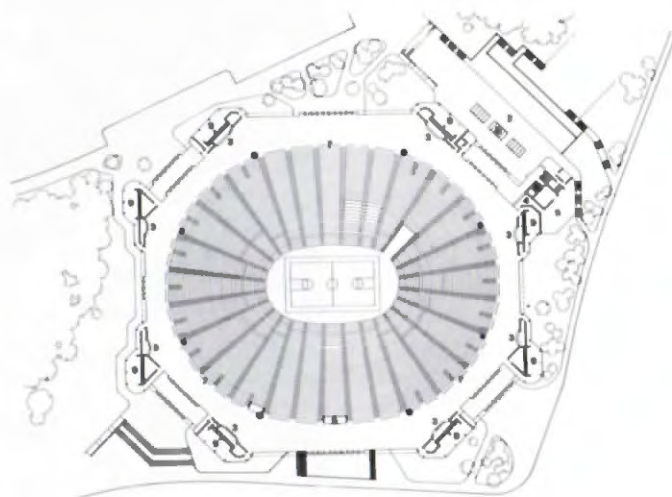

Plaza-level plan.



SUTTON HALL

Sutton Hall was designed by noted New York architect Cass Gilbert and built in 1918 as a classroom building for the School of Education at the University of Texas at Austin. Over the years, the growing UT School of Architecture expanded into the facility, and by 1977 it was apparent that all three of the school's buildings—Sutton, Battle and Goldsmith halls—needed to be extensively renovated to accommodate increasing enrollment. The adaptive reuse of 40,000-square-foot Sutton Hall into studio and office space (see *Texas Architect*, March/April 1983) is phase one of a master plan that also calls for a complete reworking of circulation patterns and creation of a central courtyard as well as the remodeling of Battle and Goldsmith Halls. Usable space was increased by transforming an attic into a clerestory-lit studio. To conform to life-safety codes, stairways were enclosed, and a new air-conditioning system was discreetly incorporated using the existing chases. To be on axis with the new courtyard, a new entrance was cut into the building's north side.

PROJECT: *Renovation and restoration of Sutton Hall, The University of Texas at Austin*
ARCHITECTS: *Thomas, Booziotis & Associates, Dallas; and Chartier Newton & Associates, Austin*
CONSULTANTS: *Brockette, Davis & Drake (structural engineering), Alan H. Smith, Inc. (mechanical and electrical engineering)*
CONTRACTOR: *Rio Construction Co.*



ABOVE: *New stair enclosure.*
RIGHT: *Attic space was reclaimed as clerestory-lit studio.*



LANCASTER HOTEL

Owners wanted to renovate this 12-story, 165-room brick and concrete hotel in downtown Houston into a first-class "European-style" luxury hotel that also would afford the kind of warm, intimate "at-home" feeling that only a small hotel can. Originally named the Auditorium Hotel, the building was designed by Houston architect Joseph Finger and built in 1926, and it had certainly seen better days. The 5,000-square-foot ground floor contained a coffee shop, a gloomy lobby and some small, abandoned retail spaces facing the sidewalks. The 11 upper floors each contained 4,500 square feet, with a floor-to-floor height of nine feet, six inches. Architects determined that the best approach would be to gut the building from the ground floor to the roof, leaving only the elevator core and the fire stair. Upper floors were re-fashioned around shorter corridors to increase room sizes, for a new total of 94 guest rooms. An existing mezzanine was replanned to provide meeting rooms, public restrooms and offices, and the ground floor now contains a restaurant and bar as well as new check-in desk, concierge station and offices in the lobby.

The exterior was returned as much as possible to its original state by removing signage, a water tower and street-level stone veneer; repairing and repainting terra-cotta trim and decoration; cleaning, repointing and painting brick; and replacing wood-frame windows with aluminum, double-glazed operable windows. Where removal of the street-level veneer revealed structural bays that opened onto the street, awnings were added, along with the street lamps, flower and tree boxes and cut-stone pavers for the sidewalks.



Murray Getz

After.

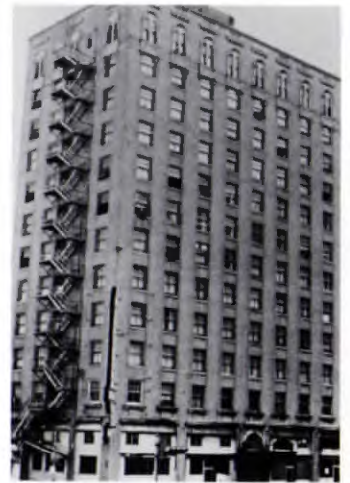

Before.

PROJECT: Renovation and restoration of the Lancaster Hotel, Houston
ARCHITECTS: Hightower/Alexander, Bellaire (Joseph Finger, Houston, original design)
CLIENT: The Lancaster Partnership Limited
CONSULTANTS: Schmitz/Lamb Engineers (structural engineering), Goetting and Associates (consulting)
INTERIORS: Bordelon-Henry
CONTRACTOR: Linbeck Constructors Corporation



Steve Henry

Main lobby.



TALBOT HOUSE

This residence for a Vermont syrup farmer and his wife and child is located halfway up a mountainside overlooking the Caribbean on the island of Nevis, a former British colony and a small volcanic part of the Lesser Antilles. Local building traditions call for native-cut stone and wood painted in complementary colors, with roofs of red or green, colors which islanders feel denote a sense of neighborliness. Making use of this customary palette, architects arranged four towers made of cut stone found on the site (where a plantation house once stood) to define a central living pavilion. Three of the towers contain bedrooms, while the fourth contains a kitchen. This organization forces movement through the living room prior to entering the private areas, imparting a sense of "family structure." Spaces between the towers are terraces; those beneath serve as garages and workrooms. Since the house has no electricity (lighting, food preparation and refrigeration are powered by kerosene), and since island breezes are variable, it was important for the organization of the house to allow cross-ventilation in all rooms; this is provided by oversized casement windows. Exterior wood is painted in complementary red-orange and blue-green, with lighter values on stone structures and darker values on the wood-frame central pavilion. Inside, each room is painted in a different pair of colors, with floral patterns hand-stencilled in bands across the top of each room.



Living room.

Photography by Taft Architects



Kitchen detail shows hand-stenciled floral pattern.

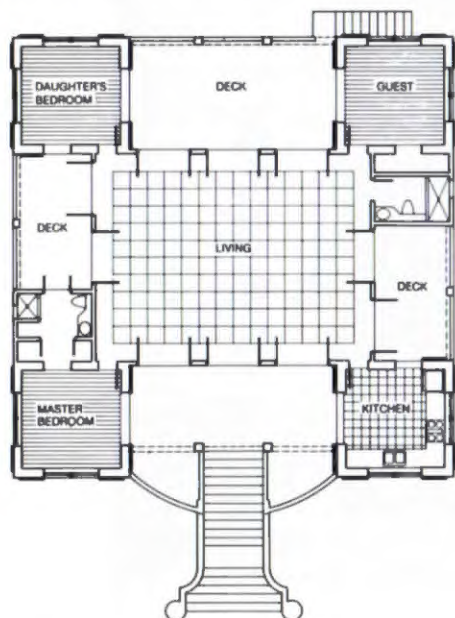

PROJECT: *Talbot House, Nevis, West Indies*
 ARCHITECT: *Taft Architects, Houston*
 CLIENT: *Mr. and Mrs. Tom Talbot*
 CONTRACTOR: *Noral Lescott Construction Company*



LIVEOAK POINT RECREATIONAL CENTER

The first phase of a master-planned recreational center for the H. E. Butt Grocery Company lies at the confluence of Aransas and Copano Bays, near Rockport. The site is also on the Central American flyway for migratory birds and features such environmentally rich coastal characteristics as an estuary, lagoon, freshening ponds and beaches that rise to wind-swept liveoaks. Well aware of the site's sensitivity and significance, the architects specified certain zones for development and non-development as well as procedures for preserving and enhancing such valuable beachscape and wildlife habitat. Phase-one structures—an observation tower and office, screened shelter and two cabins—were inspired in form and material by local building traditions and were situated to minimize site disturbance and to take advantage of Gulf breezes, views and sunshine. Site and gulf are revealed by elevated observation points and by pedestrian paths that connect the various zones of the complex.

PROJECT: Liveoak Point Recreational Center, Rockport
ARCHITECT: Charles Tapley Associates, Houston
OWNER: H.E. Butt Grocery Company
CONSULTANTS: Walter P. Moore Associates (structural), Jochen & Henderson (electrical)
CONTRACTOR: H.E.B. Construction



Gerald Moorhead



Northeast elevation.

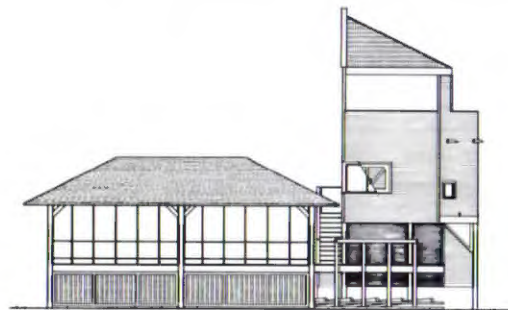

Southeast elevation.



Section looking northwest.



COLONY GRANT RECREATION CENTER

First Colony is a \$6-billion master-planned community on 10,000 historic acres of former sugar-cane fields in the Brazos River Valley of Southwest Houston. The development includes the site of Stephen F. Austin's first Texas colony (hence the name) as well as a 37-acre office park designed by Philip Johnson and John Burgee. It also includes an abundance of recreational facilities, one of which, in the Colony Grant neighborhood, features this training facility for a local boy-girl swim team. The lakefront site is located between existing tennis courts and a clubhouse. Essentially a link, the building connects all parts of the center—pool, courts, dressing rooms, weight rooms and clubhouse. A central arcade separates weight-training and pool-training areas while providing clear circulation from the clubhouse to the tennis courts. Dressing rooms have high, sloping ceilings with mechanical ventilation and skylights for natural daylighting.

PROJECT: *Colony Grant Recreation Center, Sugarland*
ARCHITECT: *Melton Henry/Architects, Houston*
OWNER: *Sugarland Properties*
CONTRACTOR: *Industrial Building Systems*



Photography by Rick Gardner

Approach to main entrance.



Central arcade.

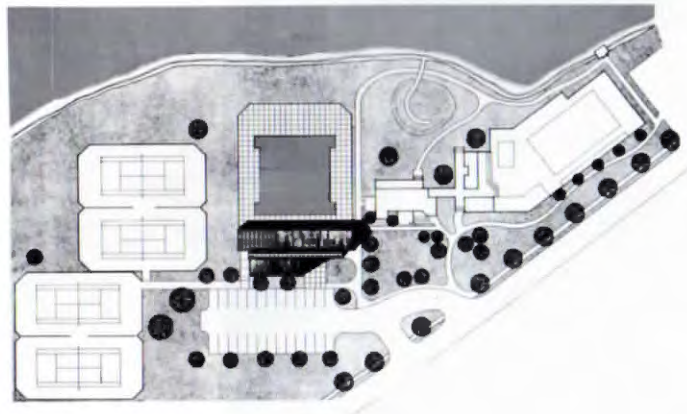

Site plan.

Gerald Moorhead



South facade.

Richard Payne



Parish hall serves as temporary sanctuary.

Gerald Moorhead



ST. THOMAS AQUINAS CATHOLIC CHURCH

The 10-acre site for this Catholic church, located in the rapidly expanding suburbs of southwest Houston, is a former cotton field. Since strip centers and tract houses will soon replace cultivated ground out here, architects wanted to give the church a strong identity and sense of place. So they focused all the functions called for in the master plan—sanctuary, parish hall, offices, classrooms, nursery and food service—onto a courtyard, which will serve as a serene central space, insulated from its soon-to-be-cluttered context. Principal exterior materials are compositional roofing and horizontal bands of brick and stucco. The two-tone brick walls are intended to convey the image of the church in simple "Tuscan-like" masonry forms, linking the building to its architectural heritage and reinforcing its presence in a sprawling community.

PROJECT: *St. Thomas Aquinas Catholic Church, phase one, Houston*

ARCHITECT: *Charles Tapley Associates, Houston*

CLIENT: *Diocese of Galveston-Houston*

CONSULTANTS: *Walter P. Moore Associates (structural); Bible Engineering Corporation (MEP)*

CONTRACTOR: *Brookstone Corporation*



Richard Payne

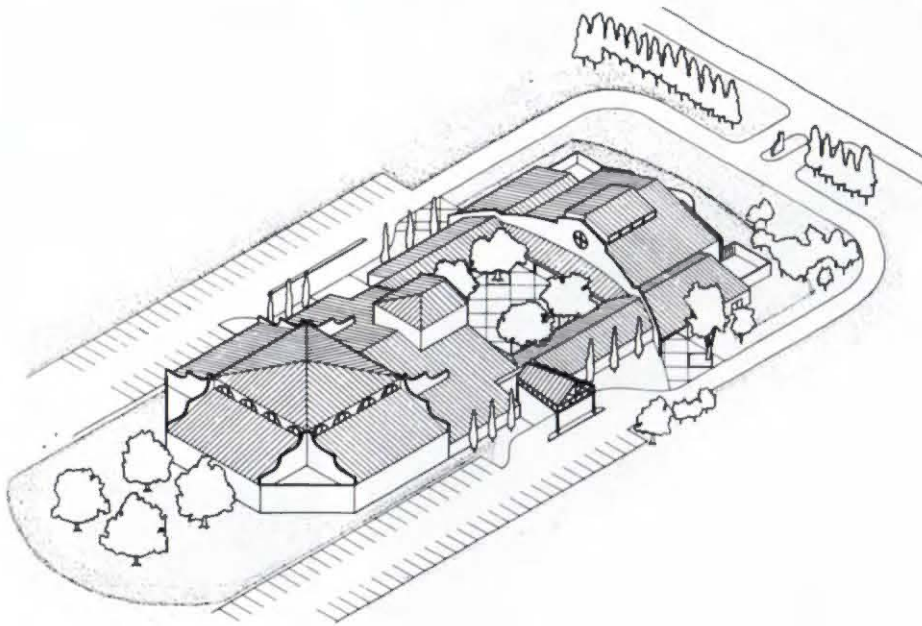



ABOVE: Bayou side.

STRAUSS HOUSE

Owners wanted a flexible, "modern" house for use by parents, grown children and guests on a wooded, gently sloping site next to a bayou in Lake Charles, La. (see *Texas Architect*, May/June 1983). Architects correctly interpreted "modern" to mean minimalist and somewhat abstract, which makes for an appropriate form for yet another specified function: to contain and display contemporary furniture and collections of contemporary art, 19th-century glass and early 20th-century photography. The design is intended also to evoke the massing and color of American versions of the International Style and Art Deco. The blue color scheme on the exterior alludes to the nautical nature of the bayou setting by suggesting a "displacement line," as on a ship's hull, in the form of a blue stripe around the building.

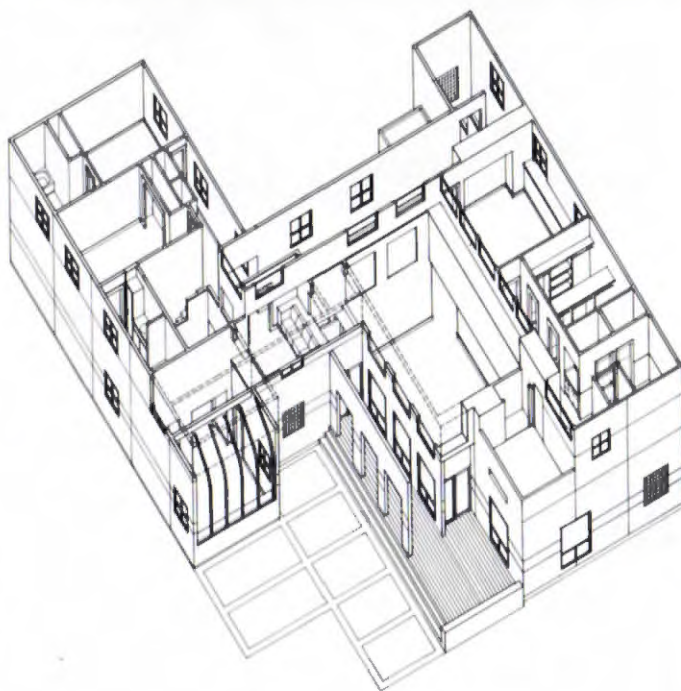

PROJECT: *Strauss House, Lake Charles, La.*
ARCHITECT: *Lonnecker + Papatdemetriou Architects, Houston*
CLIENT AND CONTRACTOR: *Kenneth and Julie Ann Strauss*
CONSULTANT: *Karl A. Krauss Engineering (structural)*



Entry side.



Living room.



ALLEN HOUSE

Developing a piney-woods subdivision in Longview, architects were stuck with a narrow, sloping, wooded lot that potential buyers considered unbuildable (see *Texas Architect*, May/June 1983). Challenged by this left-over parcel, one of the architects took it for his own. Tucked into the trees is a three-level, terracotta-colored Modernist box, symmetrical in plan and features, with a long axis extending to a 100-foot-long water cascade. A narrow wooden bridge runs from the street to the second level, which contains the major living spaces. Three bedrooms are on the upper level, carport and game room on the lower. The three levels are linked by an interior circular stair. A barrel-vault skylight illuminates and opens up the major living spaces, which are also lighted and ventilated by large sliding glass doors.



PROJECT: *Allen House, Longview*
 ARCHITECT: *The Allen/Buie Partnership, Longview*
 CLIENT: *Robert E. Allen*
 CONSULTANTS: *B. J. Harris & Associates (structural engineering), Joseph B. Bramlette (landscaping)*
 CONTRACTOR: *M. Clint Brown Construction*

LEFT: Rear view.



WEST FOURTH STREET COURTYARD

To seed the revitalization of Austin's old warehouse district, architects bought five lots and three dilapidated warehouses on Fourth Street in 1979 (see *Texas Architect*, May/June 1981). Although of little architectural distinction, the circa-1910 buildings did represent an early city scale and color and, once refurbished, would show that the district was salvageable. Between two of the warehouses was a vacant lot, site of another warehouse that had burned down in the 1960s. Instead of infilling another building, thereby providing more lease space for their retail-office complex, architects chose simply to enhance what they already had by excavating the filled-in basement between the two buildings and creating a courtyard below street level, which opened up the long edges of the two buildings to daylight for the first time in more than 70 years. The exterior wall on the east side of the courtyard, with much of its loadbearing brick weakened by fire, was stuccoed to silhouette the building that was originally there. Trees were planted, pavers put down and sculpture installed, all to provide a nice, off-the-street "people place," which enhanced the character of Fourth Street by brightening two old warehouses with a comfortable pedestrian niche.



Photography by Sinclair Black



PROJECT: *West Fourth Street Courtyard*
ARCHITECTS: *Black Atkinson & Vernooy, Austin; and Chartier Newton & Associates, Austin*
OWNERS: *Sinclair Black, Jose Guerra and Chartier Newton*
CONSULTANT: *Jose Guerra (structural engineering)*
CONTRACTOR: *Huebner Construction*

LEFT: Stucco applied to existing wall silhouettes original building destroyed by fire.



ABOVE: View from entry.

YWCA MASTERSON BRANCH

The limitations of this site, located in a transitional mixed-use neighborhood near the Buffalo Bayou greenbelt, helped shape this flagship facility for the Houston YWCA into a 350-foot-long linear building, with system headquarters on the west end and branch YWCA on the east (see *Texas Architect*, March/April 1982). The 20,000-square-foot facility contains offices, classrooms, a crafts room, locker rooms, a day-care center, a racquetball court, a swimming pool and a multi-purpose room. The main entry plaza on the east end features a central ramp leading to the second level that helps define space as well as provide barrier-free access to all parts of the building. Color, texture and pattern on the facade—gray-and-beige stucco and red-and-blue tile—are intended to define scale and express form and function.



Photography by Taft Architects

Pool pavilion.



Main entry.

PROJECT: YWCA Masterson Branch and Metropolitan Offices, Houston

ARCHITECT: Taft Architects, Houston

CLIENT: YWCA of Houston

CONSULTANTS: Karl Krause Engineers (structural), MNM Associates (MEP)

CONTRACTORS: Volume Builders (Creole Investments for swimming-pool pavilion)

BELOW: Second-floor/entry plan. Key: A—Lobby, B—Office, C—Conference, D—System Engineers, E—Cafeteria.

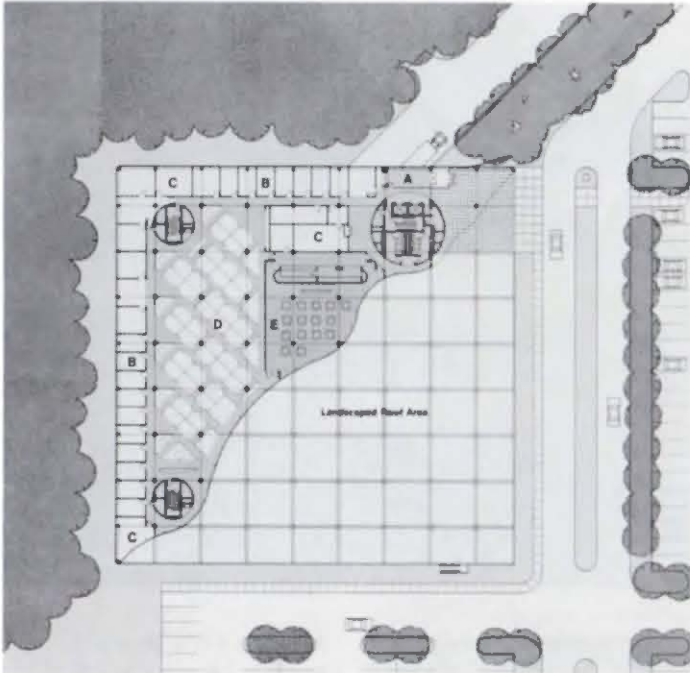

Photography by Bulthazar Korab

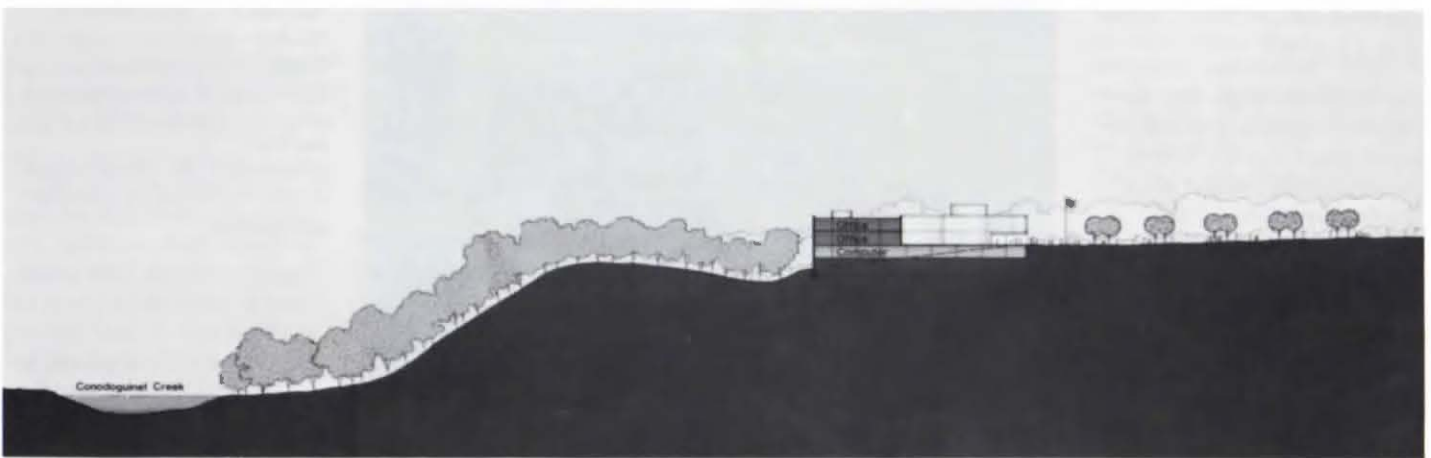
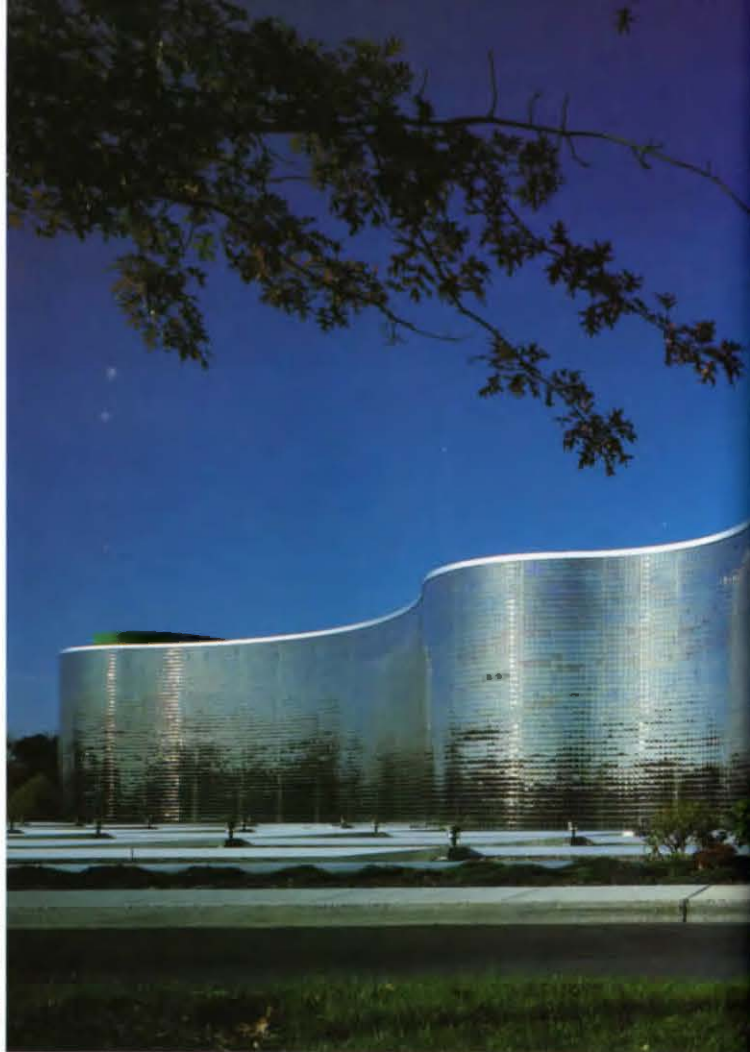

Section.



LEFT: Aerial view shows position on ravine. TOP: Wavy facade alludes to undulating treeline. RIGHT: Large-scale metal grid atop below-grade computer room contains pedestal lights that form a pattern of illumination. FAR RIGHT: Glass-block wall admits natural light.



ELECTRONIC DATA SYSTEMS REGIONAL CENTER

Electronic Data Systems wanted a regional data-processing center with 50,000 square feet of secure and environmentally controlled computer space and another 50,000 square feet of flexible office space in Harrisburg, Penn. To provide security and panoramic views of the Allegheny Mountains to the north and west, architects took advantage of the 10-acre site's natural features, which include an undulating treeline and a pronounced ridge, on the other side of which is a 120-foot drop to the Conodoguinet River. Square in plan, the building is sited diagonally at the edge of the ravine. All computer equipment is housed underground, on a 50,000-square-foot single level accessible only from a service drive on the ravine side. Two 25,000-square-foot upper levels are triangular in form and bisect the square lower level along its east-west diagonal with an undulating wall of reflective glass block that continues the natural treeline and provides views of the mountains.

PROJECT: *Electronic Data Systems Regional Center, Camp Hill, Penn.*
ARCHITECT: *Rossetti Associates, Dallas*
CLIENT: *Luedtke, Aldridge, Pendleton, Dallas*
CONSULTANTS: *McClurg & Associates, Bloomfield Hills, Mich. (structural); Syska & Hennessy, Washington, D.C. (mechanical and electrical); D.P. Raffensperger Associates, Camp Hill, Penn. (civil)*
CONTRACTOR: *H.B. Alexander & Son, Harrisburg, Penn.*



PERILS OF THE ARCHITECTURE CRITIC

By David Dillon

As the only full-time architecture critic working for a Texas newspaper, David Dillon must daily confront the task of educating the general public about architectural issues. In the following article, *Texas Architect* Contributing Editor Dillon recounts some of the challenges he has faced during his more than two years as Architecture Critic for the *Dallas Morning News*.

Every critic should get run out of town once in a while. It keeps the job in perspective.

I got the boot two years ago in Corpus Christi, during the annual TSA convention. I wasn't alone; Paul Goldberger of *The New York Times* and John Pastier, from The University of Texas, departed along with me.

We'd all been persuaded to make a critic's tour of Corpus Christi for purposes of giving local architects a broader view of their city. Such hit-and-run critiques are always risky, even when there's a lot to see. Which there isn't in Corpus Christi. It's a city with a superb waterfront, one or two interesting buildings, and enormous untapped potential. Given the choice, we would have taken the long view, focusing on what could happen in Corpus Christi rather than on the merits of individual buildings.

Instead, we were hustled aboard a bus at 7 a.m., along with city officials, a TV cameraman and several local newspaper reporters. At every stop our fellow travelers plied us with leading questions: What did we think of the convention center? The new courthouse? How about that new office tower on the bay? Clearly, the assumption was that working critics—unlike ordinary mortals—would have no trouble making insightful observations at a moment's notice.

We did our best. Occasionally, however, glibness got the better of good sense, and we let fly at some particularly mundane project. That night, moments before the TSA awards banquet, the quips turned up on page one of the *Corpus Christi Caller-Times* under the headline "Corpus Christi Bombs With Critics." The article didn't mention the leading questions. Just the barbs.

For the next two hours, one speaker after another rose to defend the architectural honor of Corpus Christi and denounce the knowing out-of-town experts. It was clear that several of the denouncers hadn't spent any more time in Corpus Christi than we had, but that didn't stop them. I peeled off my name tag and stuck it to the bottom of my chair. I also

discreetly reconnoitered the exits.

The brouhaha continued in the morning paper with a story headlined "Critics' Brickbats Batted Back." Our indefatigable *Caller-Times* reporter had spent the night calling the owners of the maligned buildings and asking them to talk back to the critics—whom, of course, they had never met. The owners responded in fits of provincial wrath. Only the publisher of the *Caller-Times* saw any humor in the situation; he remarked that if we thought his building looked bad on the outside, we should see the inside.

FACING THE FACTS ABOUT CRITICISM

For all its bizarre twists, the incident dramatized a couple of basic truths about architecture criticism. First, no matter how enthusiastically people embrace criticism in theory, they generally have problems with it in fact. Criticism is routinely dismissed as nay-saying, dyspepsia or plain bad manners. In the business community, it is also regularly regarded as having the same purpose as public relations and civic boosterism—putting in a good word for a good cause. The possibility that criticism is more serious and consequential than any of the above, that it should serve as a way of interpreting and possibly altering the way a city looks, is not widely understood.

The second basic truth, unappreciated by architects and most newspapers, is that the public takes architecture and urban issues very seriously. The Corpus Christi flap followed me to Dallas in the form of letters and phone calls from local residents, all wanting to have their say. They may not know anything about massing or Modernism, but they understand the basic issues. *Texas Architect* did a follow-up story on the controversy, noting that after our visit, Corpus Christi would never see its architecture in quite the same light. If nothing else, our fractured commentary sparked a lively public debate about design. Where there's heat, there eventually may be light.

Unlike a critic for a professional journal or

"First, no matter how enthusiastically people embrace criticism in theory, they generally have problems with it in fact. Criticism is routinely dismissed as nay-saying, dyspepsia or plain bad manners."

academic review, a newspaper critic writes primarily for the general public. My first responsibility is to the bewildered man in the street, who sees his city being rebuilt overnight and can't make head or tails of it. I'm the interpreter, the go-between, who translates the technical data and near-impenetrable jargon of the profession into information the average reader can understand. I can't write above my audience, in the private language of a critical *coterie*; I have to stick to the vernacular, in hopes that it will spark a dialogue, a real conversation over matters that count.

Sometimes it does. On my desk now is a commendation from a planner for "identifying the important public-interest issues" in a major downtown development. Next to it is a letter castigating me for consistently ignoring those issues in favor of "minor considerations of site and circulation." I'll pin the first letter to the wall and think long and hard about the second.

I also have several letters from local architects urging me to back the hometown boys in the ongoing struggle against carpet-bagging New Yorkers like Pei and Johnson. One reader asks why I waste space on such a mundane building as the Dallas Power and Light Steam Power Generating Station. (Why? Because it's a rarity in Dallas and strangely beautiful.) At the bottom of the stack is a handwritten note from an 80-year-old in Richardson who hates all the new glass buildings in the area, and who believes, incorrectly, that she's found an ally in me.

In general, the public has written most in response to articles about projects and issues in which they believe they have a big stake—neighborhood redevelopment, mass transit, historic preservation, the opening of a new library or museum. More specialized topics, such as skybridges and zoning variances, are usually treated like answers to questions nobody asked.

THE CRITIC AND THE PUBLIC

In addition to letting me know that I'm read—nothing to sniff at on a newspaper—letters help keep me anchored in the real world. Which wasn't where I stood 28 months ago, when I took this job. My initial job description contained this Olympian comment from critic Havelock-Ellis: "The art of building, or architecture, is the beginning of all the arts that lie outside the person."

He may be right, but the high-minded, aesthetic road is a dangerous one for a newspaper critic to travel. Though architecture is certainly art, it is also the product of less rarified factors such as zoning, codes, easements, interest rates and the whims of clients. To focus primarily on aesthetics is to treat buildings as if they were sculptures, and to imply that they are somehow the creations of a single consciousness rather than of a broad political and cultural consensus. Yet plan commissions and boards of adjustment can have as much influence on a project as its architect. The critic who ignores this creates a skewed impression of how cities get built.

The danger, of course, is that you can get so immersed in these details that you lose perspective. Perspective is the critic's coin, the thing that sets him apart from other reporters. Critics are paid to *judge* things, to express a point of view. Readers have a right to expect the critic to be thorough and thoughtful, to avoid personal attacks and favoritism. But they can't expect him to be "objective"—there's no such thing as "objective criticism."

HOW THE CRITIC WORKS

Like most architecture critics at major papers, I choose my own stories. Some of them, such as the opening of the new art museum or major changes in city zoning ordinances, I couldn't ignore if I wanted to. Other stories—a recent piece on the decorative lighting of skyscrapers, for example—are purely discretionary, bringing architecture to the people. In

"To focus primarily on aesthetics is to treat buildings as if they were sculptures, and to imply that they are somehow the creations of a single consciousness rather than of a broad political and cultural consensus."

a typical week, I may write about a new office building, a neighborhood park, a gallery exhibition, an influential public official. My story ideas come from telephone calls, press releases, even gossip. And I spend at least one day a week on the streets, looking at new work or re-evaluating old work that may have something fresh to say—thus the piece on the "mundane" Dallas Steam Power Generating Station.

From time to time, I travel to other cities in order to be able to answer the inevitable question: How does Dallas stack up against such and such a place? I went to the opening of Atlanta's High Museum of Art to see how it compares to the new Dallas Museum of Art, scheduled to open in January. I traveled to Minneapolis and St. Paul to study skybridges because our own system is being expanded. I flew to Seattle for a series of stories on urban design because right now Dallas needs all the help it can get.

But most of my stories are irremediably and unapologetically local. This is where the architecture critic earns his keep—monitoring the day-to-day changes in his own community, helping readers understand how it works and what makes it different from other places. Visiting critics can light fires—we inadvertently lit a few in Corpus Christi—but it's the local critic who must keep them burning.

One of the biggest challenges in a boom city like Dallas or Houston is keeping up with new projects, which can pop up like mushrooms after a spring rain. Frequently, all the critic has to look at are models and blue-sky renderings, which can be captivating, like toys, yet dangerous in that they may bear no relationship to what finally gets built. Many building announcements are only trial balloons, designed to test which way the leasing winds are blowing, and the critic risks getting suckered into writing about a project that isn't real, becoming a pawn in a marketing game instead of a thoughtful, detached observer.

Yet *not* writing about projects in progress—at least major ones—creates the impression

that architecture is less newsworthy than, say, city politics or the activities of a school board. And in cities like Dallas and Houston, such an impression is simply not true. Beyond that, it sharpens a critic's wits when he has to think and write about a building or an issue at the same time that a lot of other people are thinking and writing about it. This is when the opportunities for public discussion are greatest—not months after the fact.

THE ROLE CRITICS PLAY

Architecture critics on major newspapers have powerful forums from which they can raise questions that architects and planners, for various political and business reasons, cannot. I've managed to provoke a modicum of public discussion on such diverse subjects as the proposed downtown Arts District and the extension of the skybridge system. I like to think it wouldn't have occurred otherwise.

But as to whether in the long run my presence will improve the overall quality of design in Dallas, who's to say? Influence is a subtle thing, earned slowly and probably best assessed after ten years rather than one or two. In the meantime I prod and provoke and praise, in hopes that, over time, many other people will make their voices heard as well.

CLIENT PRESENTATIONS.

Faster, Better, Less Expensive!



For T.H.F. Pavilion Hotel, Miami.

Original



Chroma Copy!



Original



Chroma Copy!



By courtesy of Austin-Smith-Lord.

Original



Chroma Copy!



Bullnose, Cant and Squint.

Redland Bricks

Original



Bullnose, Cant and Squint.

Redland Bricks

Chroma Copy!

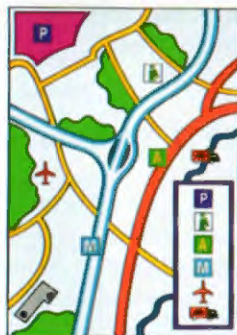

Original

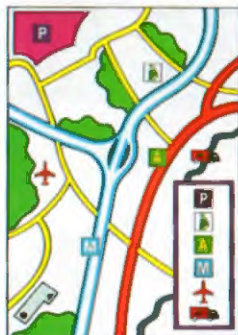

Chroma Copy!



By courtesy of Austin-Smith-Lord.

Original



Chroma Copy!

At last you can get superb quality color prints right when you need them. NOW! Because Chroma Copy gives you 4-hour regular service* on all orders. And if you're really in a pinch we'll even process your job while you wait. (Chroma Copies take just 6 minutes or up to 100 copies per hour!)

With Chroma Copy you get the richest, most accurate color reproduction around. A full spectrum of luscious hues. Plus super-sharp line definition right down to the finest rules and smallest body copy. Perfect for copying all kinds of architectural materials from renderings to detailed technical drawings. And at one-half to one-third the price of a conventional C-type print.

So when you want to really show your true colors with an exceptionally impressive client presentation call Chroma Copy. You'll get beautiful color prints in half the time for half the price.

*Subject to work in progress

Call Your Nearest Chroma Copy Center:

Atlanta	(404) 952-6620	Miami	(305) 491-2929	San Francisco	(415) 781-1333
Austin	(512) 478-7008	Milwaukee	(414) 273-2679	Seattle	(206) 587-0840
Boston	(617) 262-3020	New Jersey	(201) 623-8318	Stamford	(203) 356-0170
Chicago	Opening Soon	New York	(212) 421-4440	Tacoma	(206) 572-6422
Houston	(713) 225-1000	Philadelphia	(215) 561-2661	Toronto	(416) 363-4434
Long Island	(516) 222-1444	Portland	(503) 224-0114	Tucson	(602) 327-5551
Los Angeles	Opening Soon	San Antonio	(512) 366-0222		

Chroma Copy Franchise USA Head Office: Chroma Copy 227 East 56th St., NY, NY 10022 (212) 421-4440
Franchise Centers still available in: Baltimore, Cincinnati, Dallas, Denver, Detroit, Kansas City, New Orleans, Pittsburgh, Salt Lake City, St. Louis, Washington D.C.

Yes. I'm interested in knowing more about the full range of Chroma Copy services.

Mail to: Chroma Copy 227 East 56th St. NY, NY 10022

Name

Company

Address

City State

Zip Phone ()



The World's Fastest Color Print
77 Chroma Copy Centers Worldwide

TSA HONOR AWARDS

Each year the Texas Society of Architects recognizes individuals and groups who share its commitment to the quality of life in Texas. The Society presents Honorary Memberships and Citations of Honor to non-architects and organizations that have demonstrated an effective and genuine concern for environmental quality. *Texas Architect* commends them for their exemplary accomplishments, which will be more formally honored during TSA's 44th Annual Meeting in San Antonio. Following are profiles of this year's honorees.

WANDA GRAHAM FORD,
San Antonio, Honorary Membership

Wanda Graham Ford receives an Honorary Membership for her work in historic preservation. As president of the San Antonio Conservation Society from 1955 to 1957, Ford worked actively for the establishment of the Junior Associates membership, a program still active today. Sponsorship of Paul Baker's memorable "A Cloud of Witnesses," commemorating the defense of the Alamo, was also undertaken, and this production continued at San Jose Theater for several years. The effort to save Travis Park, a lengthy dispute, was also concluded under Ford's presidency.

Though she has not always prevailed in her efforts, Ford has never ceased to remind San Antonio citizens of their responsibility to "protect the parts of the city that people enjoy most." In her campaigns for the San Antonio City Council, as well as in her leadership of the fight against construction of the North Expressway, she has remained consistent in her strong environmental beliefs.

In the 26 years since her presidency of the Society, Ford has been an active board member and advocate of the Society's purposes and projects. Her love of her city and of Texas have given her a rare insight and appreciation of the value and meaning of historic preservation for the livability of today's San Antonio.

SYBIL HARRINGTON, *Amarillo,*
Honorary Membership

Sybil Harrington is awarded an Honorary Membership for her significant contributions to cultural, medical, education, and civic institutions and organizations. In the words of Amarillo Mayor Richard P. Klein, "The City of Amarillo is a better place in which to live because of generous citizens [such as] Mrs. Harrington."

The Amarillo Medical Center, which provides health care for the entire area, has been one focal point of Mrs. Harrington's generosity through the Harrington Foundation. Several of its buildings stand as significant landmarks of architectural importance as well as of delivery of health care. The center and its programs touch the lives of thousands of people throughout the state.

The Harrington Foundation also has served as a catalyst for cooperation among institutions. The City of Amarillo is itself a participant in one such endeavor, heavily funded by the Foundation—a library consortium involving the Amarillo Public Library, together with Texas Tech, Texas A&M, West Texas State University, and Amarillo College. This concept, unique in the Panhandle, promises greater cooperation and better educational resources for the entire area.

MRS. D.K. "LOTTIE" CALDWELL, *Tyler,*
Honorary Membership

Mrs. Caldwell, who receives an Honorary Membership, is president of Caldwell Schools Inc., a charitable corporation which operates Caldwell Schools and Caldwell Zoo in Tyler. For several years she has provided active direction for Caldwell Schools and has been closely involved with several architect's expansions of both the Caldwell Zoo and the Caldwell Auditorium. Caldwell Zoo, one of the most remarkable private operations of its type in the country, was designed primarily for the purpose of entertaining children. The major changes and remodeling of Caldwell Auditorium, which will be completed in the fall of 1983, will make that facility one of the finest of its type in East Texas.

Mrs. Caldwell has been active in the East Texas Fair Association, serving as its first woman president in 1982. She serves on the boards of Goodwill Industries and the Texas Eastern School of Nursing. She has served three terms on, and is past president of, the



Wanda Graham Ford

Tyler Library Board. Mrs. Caldwell is a past president of the Tyler Branch of American Association of University Women and has received the Outstanding Person's Award and a certificate for a Name Endowed Unit of the Texas Division General Fellowship Endowment AAUW.

DAVID DILLON, *Dallas*, *Honorary Membership*

David Dillon, architecture critic for *The Dallas Morning News*, receives an Honorary Membership for his work in increasing public awareness of suburban design and environmental issues, and for encouraging architectural journalism both in Texas and across the country. Dillon is a regular contributor to the *AIA Journal*, *Progressive Architecture*, *Arts and Architecture*, *Texas Homes*, and *Texas Architect*. He is the only magazine writer twice to have won the John G. Flowers Award for outstanding architectural reporting and criticism (1979 and 1980). In addition, he has won the National Endowment for the Arts Critic's Grant (1980). Among his works in progress is a history of Dallas architecture from 1936 to 1986, to be published by Texas Monthly Press in 1985.

Though Dillon has supported Texas architecture primarily as a journalist, he also has aided the Houston Chapter in its efforts to encourage local architectural journalism, and he has served as chairman of the National AIA Media Task Force.

ELEANOR TINSLEY, *Houston*, *Honorary Membership*

Eleanor Tinsley receives an Honorary Membership in recognition of her leadership in city government on issues concerning orderly growth and the quality of life in the city.

During her two terms as an at-large member of the Houston City Council, she has initiated or supported more than a dozen pieces of legislation that address both the quality and quantity of the built environment of Houston. Her strategy for generating responsive and responsible city ordinances has been to involve people directly affected by those ordinances in the process of drafting them. The successes in her legislative record show that this strategy has been effective in getting people with strongly held yet differing points of view to work together for an improved city environment.

SAN ANTONIO DEVELOPMENT AGENCY, *San Antonio*, *Citation of Honor*

The San Antonio Development Agency (SADA) receives a TSA Citation of Honor for its work in a variety of urban redevelopment activities. As the central acquisition and relocation authority in Bexar County, SADA has been a catalyst for the preservation and revitalization of San Antonio. SADA's usual strategy has been first to develop sound conceptual framework for a project, then to employ well-qualified architects to implement that framework.

Following is a partial list of its achievements: the rehabilitation of the city's El Mercado and St. Paul Square, in which careful restoration and compatible landfill have turned blighted areas into attractive commercial environments; encouragement of the restoration of historic facades through low-interest loans, and the promotion of industrial development through planning and successful grant applications. Finally, for the past eight years SADA has provided loans and grants for San Antonio's lower-income population to repair and rehabilitate their homes.

THE FORT WORTH PARK BOARD
and
THE FORT WORTH PARKS AND
RECREATION DEPARTMENT,
Fort Worth, *Citation of Honor*

The Fort Worth Park Board and the Fort Worth Parks and Recreation Department receive a Citation of Honor for their development of the Fort Worth Botanical Gardens.

The Park Board, an advisory committee, had a great influence on the development of the gardens in their early years; the initial success of the gardens is attributable in part to the board's early planning. Since the Botanical Gardens' opening, the city's Parks and Recreation Department has devoted its considerable energy and resources to maintaining and expanding the gardens.

Working together, the two agencies not only have provided the citizens of Fort Worth with a nationally recognized place for self-reflection and learning, but also have updated and expanded the gardens to meet the growing needs of the community. —



Sybil Harrington



Mrs. D.K. Caldwell



David Dillon



Eleanor Tinsley

The flat roof of Fort Worth's City Hall leaked so badly that the third floor could not be finished out. With the use of Therma Foam tapered EPS insulation and an innovative single-ply roofing system, City Hall now has a roof that will drain properly and provide reduced utility bills.



See us in Booth 21
at the Texas Society
of Architects Products
Exhibition

Design an insulating-drainage solution for flat roofs with Therma Foam

A flat roof may be perfect for your design, but unless you design-in proper drainage and insulation, it becomes a headache for your client and ultimately for you. With Therma Foam's expanded polystyrene (EPS) insulation, you can solve two problems with one material.

Lightweight EPS is compatible with any roofing system. Its flexible nature conforms to the surface, covering rough spots, and can be tapered to accommodate your drainage requirements. Its excellent insulating properties give an added savings to the owner's continuing costs.

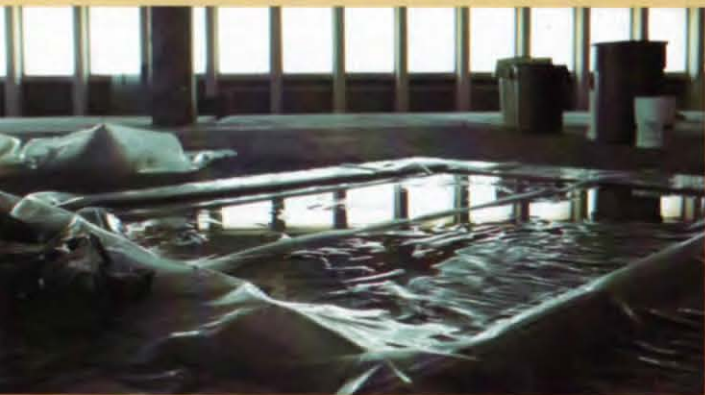

The engineers at Therma Foam can help you create the best-performing roof by suggesting alternative methods. They will measure the roof, prepare shop drawings to show layout and water flow, and later go on the job site to check installation. The insulation is cut to fit at the factory and labeled for ease of installation.

Therma Foam's EPS is more economical than any other tapered system. It saves owners money initially and pays for itself with reduced energy bills.

When you're designing a new roof, call Therma Foam and let us help you design-in the insulating-drainage solution. Have your roofing contractor call us to help plan the redo of an existing roof.



Therma Foam's expanded polystyrene insulation serves the dual purpose of providing improved drainage as it insulates.

THERMA FOAM, INC.

Therma Foam, Inc. • 2324 Franklin Drive • Fort Worth TX 76106 • (817) 624-7204 • Metro 429-7350

Circle 39 on Reader Inquiry Card



LOADBEARING MASONRY WINS THE CONSTRUCTION GAME

MONTHLY ACTIVITIES

8 10-Story Building Complete

7 All trades working since the 4th month

6 All trades working

5 All trades working

4 Start Interior

3 Start mechanical electrical plumbing

2 Complete foundation Start masonry work

1 Site preparation

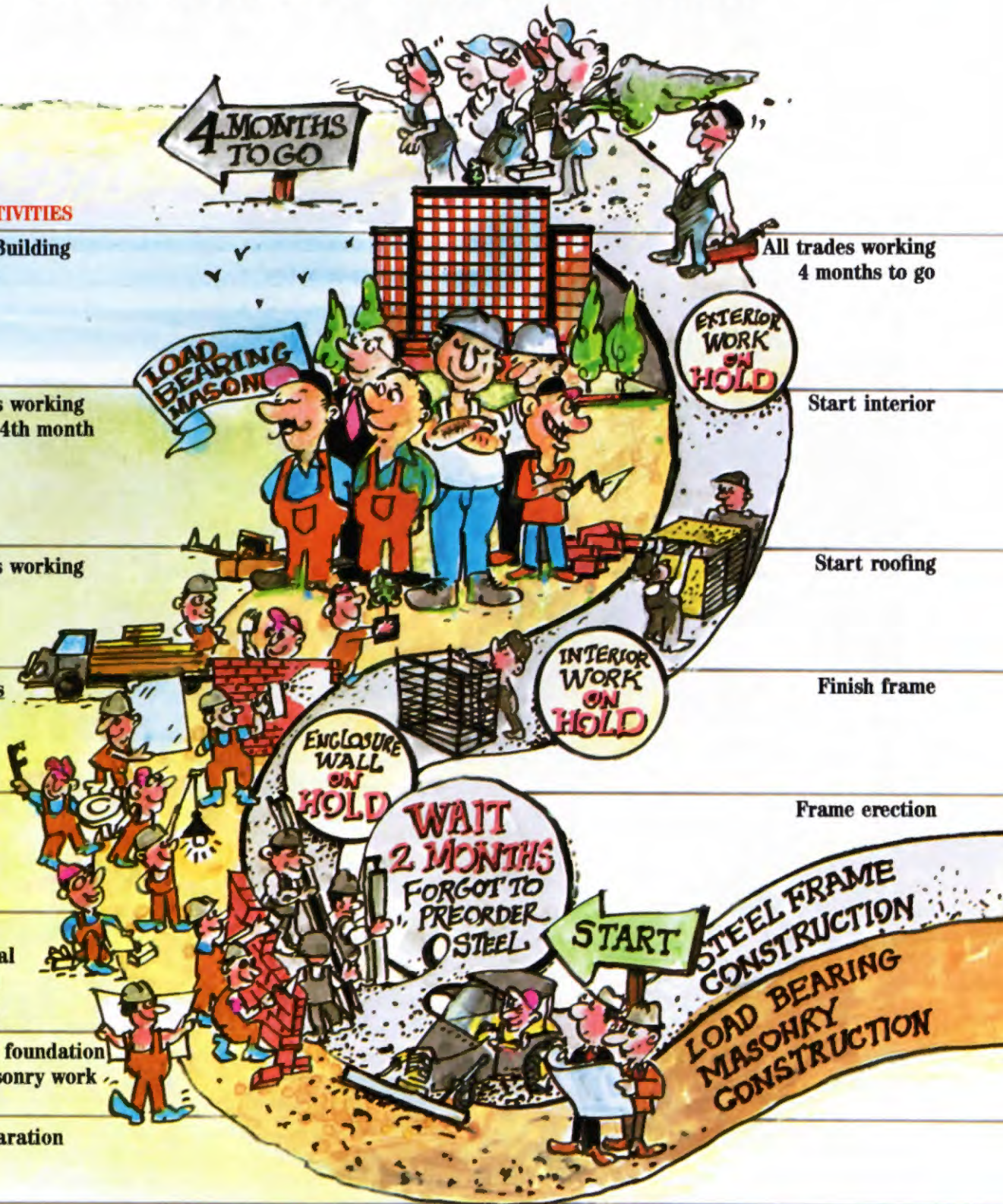

All trades working 4 months to go

Start interior

Start roofing

Finish frame

Frame erection

Loadbearing masonry features the only construction sequence where support, enclosure and finish work progress simultaneously upward. The speed and comparative simplicity of masonry construction allow plumbers, electricians and finish players to start work sooner than framed construction. This results in reduced construction time, earlier occupancy and lower interim financing.

For a brochure highlighting winning examples of loadbearing masonry construction, write the Masonry Institute Houston-Galveston. Circle 40 on Reader Inquiry Card



**Masonry Institute
Houston-Galveston**

Halbouty Center, 5100 Westheimer
Houston, Texas 77056 (713) 629-6024

By David G. Woodcock

Architectural Crafts: A Handbook and A Catalog, by Bridget Beattie McCarthy in conjunction with the Western States Arts Foundation, Madona Publishers, Seattle, 150 pages, \$11.95 (paperback).

The Western States Arts Foundation is a regional alliance of 10 states and agencies formed to operate programs requiring regional coordination. Among its objectives is "the expansion of professional opportunities for artists who live and work in the west." It is therefore appropriate that three-quarters of Bridget McCarthy's book is a series of one-page portfolios of artist-craftsmen whose work has been applied to the built environment and who are eager for further opportunities.

The introductory text attempts to provide an historical overview of the relation between art and building, together with an explanation of the processes needed to work successfully with craftsmen. In a total of 30 pages the result is necessarily superficial and has a tendency to become condescending. The integration of arts and crafts in the history of architecture is surely not in dispute, although the argument rages still as to the dividing line between integration and decoration. Twentieth-century "craftsmanship" that inspired the Modern movement was more likely to stem from the airplane or automobile than the arts-and-crafts tradition. Certainly one cannot look at Kahn in Fort Worth or Pei at the National Gallery and declare craftsmanship to be dead.

Whatever the reaction engendered by the work of Norman Foster or Nicholas Grimshaw, its technical precision can only be achieved by craftsmanship at least as competent as that of medieval cathedral builders—albeit in steel, glass and plastic rather than stone. The satisfaction in all of these examples stems



Reinforced concrete shelters at Cherry Creek Recreation Area, by Robert Karl Behrens, Denver, Colorado

from the fusion of the craftsmanship with the design. The skill of the builder is expressed in every detail, and celebrated in every surface and every connection. "Introduced art" has a tendency to turn a perfectly successful space into a cluttered warehouse—the Kennedy Center syndrome, where a diverse array of undecidable gifts is tenuously strung together in a glittering but uneasy tension.

In fairness to McCarthy her advice is for cooperation and discussion between architect, client and craftsman from the inception of the project. While some of her examples represent pure whimsy, and are honest enough to admit it, many of them demonstrate that by proper understanding of the architectural concept and a knowledge of material, color, texture and technique, the artist-craftsman can produce a total environment in which the whole is indeed greater than the sum of the parts. It is probably inevitable that the most powerful of McCarthy's ex-

amples are also the largest in physical terms. A sculptured brick wall in Pueblo, Colorado, a clerestory light in an office building in Salem, Oregon, and an opulent ceramic-tile spillway for a pool and spa in Tucson, Arizona.

Yet there are some exciting metal gates, wooden doors and tile floors that also respond to Raiford Stripling's recent dictum that "people appreciate things that give them pleasure." Expatriate American artist Mitzi Cunliffe was experimenting with architectural-scale art in England in the 1950s and there is good reason to suppose that opportunities for mutual benefit will continue to occur. *Architectural Crafts* provides a useful reminder and a few rich models.

David Woodcock is Head of the Architecture Department at Texas A&M University, and a Texas Architect contributing editor.

ALUCOBOND™



The look of the '80s... for a new building or an old stadium

Indoors or out... new construction or a new look for an old building. Alucobond conforms to *your* design: flat, curved or folded. With never a ripple, buckle or bulge. You have freedom of decor as well as design, with 6 colors plus anodized finishes. Alucobond... we fabricate it and we sell it.



Top: O'Hare Atrium Office Centre
Architect: Shaw and Associates, Inc.
Bottom: Soldier Field Private Suites
Architect: Chicago Park District

SOUTHERN ARCHITECTURAL SYSTEMS INC.

6550 Long Point, Suite 202 • Houston, Texas 77055 • 713/956-6379

A Jones & Brown Company

Designing, Building and Rebuilding for Tomorrow



**HOW TO BUILD IN MORE
CONVENIENCE WITHOUT
BUILDING UP MORE COSTS.**

PUBLIC PHONES.

Public telephones add more convenience, function and style to your building. What they don't have to add is any additional cost. Because Southwestern Bell will take care of installation and maintenance costs.

Southwestern Bell will also work with you to help plan the locations and styles of phones that most enhance your building and improve traffic flow.

So for the widest choice of options call Southwestern Bell early in the planning stage and design public phones right into your blueprints.

Just call the Public Coin Telephone Customers' number listed in the front of your directory.



Southwestern Bell

Circle 42 on Reader Inquiry Card

Color is a Concrete Advantage.

SITE: Professional Golfers Association, West Palm Beach, Florida
DESIGNER: Schwab & Twitty Architects, Inc., Palm Beach, Florida

©MOBAY CHEMICAL CORPORATION 1983

So is design freedom.

Colored concrete pavers are changing the shape of plaza and landscape architecture. There's new freedom of form opening a whole new range of possibilities for expression. With so many shapes and colors.

The practical advantages of colored concrete pavers are just as strong. Easy, mortar-free application. Simplified repair. Low, long-term costs. Fewer freeze-thaw problems. And excellent load-bearing properties.

And the color is equally practical. . . when it's provided by Mobay's Bayferrox iron oxide pigments. Lightfast. Weather-resistant. Durable. Available in a full range of warm, beautiful earthtones. Colors that separate, delineate and emphasize design ideas.

For more information about Bayferrox pigments and how they add beauty and value to all the other advantages of concrete pavers, write to Paul Croushore at Mobay. Or call 412-777-4655.

**Color makes the difference.
Mobay makes the color.**



Mobay Chemical Corporation
Inorganic Chemicals Division
Pittsburgh, PA 15205

Circle 43 on Reader Inquiry Card



Breaking out is hard to do.

Consider the advantages of building a correctional facility with Surewall® Surface Bonding Cement. As the builders of the Harris County Jail in Houston, the Dallas County Juvenile Detention Center, and the Harris County Juvenile Detention Home have.

Surewall Surface Bonding Cement dries to a rock-hard surface with no visible joints between the blocks.

The result, no seams to get started on. Concrete block construction with Surewall Surface Bonding Cement is considerably less expensive than conventional methods. And, a surface coated with Surewall Cement is easy to clean.



Discover the advantages of Surewall Surface Bonding Cement for yourself. For more information, call:

Barrett Industries

6889 Evans Rd. • Rt. 3 Box 211 BI • San Antonio, TX 78218 • (512) 651-6550

SUREWALL is a trademark of the W.R. Bonsal Co.

Circle 44 on Reader Inquiry Card

DISCOVER the GYP-CRETE

**The Standard
in Floor Underlayment
for Residential,
Office and Light
Commercial
Spaces**

Floor Plan



Visit us in booth #16 at TSA's Products Exhibition in San Antonio.

For Local Applicators in the South and Southwest Contact:

Brekke Distributors

4439 Cedarbrush
Dallas, TX 75229
(214) 484-8948

8710 Windswept
Houston, TX 77063
(713) 974-7353

**IDEAL
for:**

New Construction or Renovation

- Fire Control
- Sound Control
- High Strength
- Lightweight Economy
- Sets in 90 Minutes
- No Shrinkage Cracks

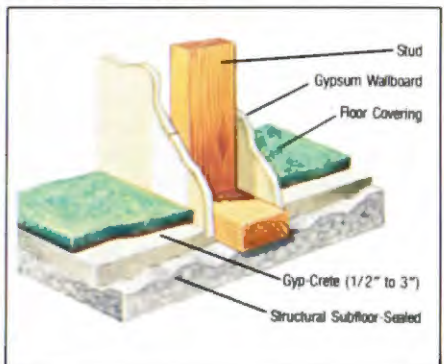
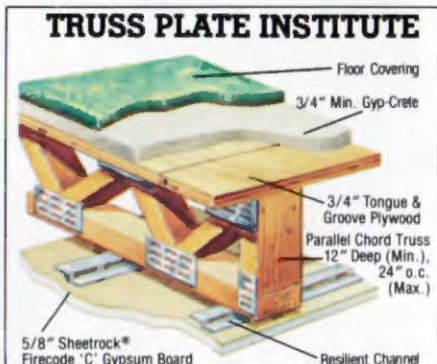
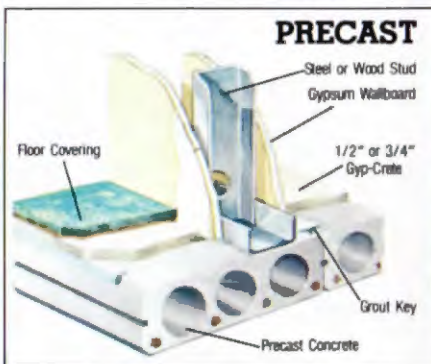

GYP-CRETE CORPORATION



NOBODY OFFERS A MORE WELL-ROUNDED LINE OF WINDOWS.

Marvin Windows has just thrown the competition a new curve.

The Marvin Round Top.

No window better demonstrates our ability to make windows in virtually any shape or size. In fact, we're one of the few manufacturers to offer it.

WHEN IT COMES TO QUALITY, WE REFUSE TO CUT CORNERS.

The Marvin Round Top is a beautiful window, beautifully put together.

Carefully matched pieces of Ponderosa pine are fitted together to form a sturdy arch that will accept a beautiful stain-and-varnish or paint finish.



And optional designs, such as a hub with spokes, are hand-fitted to create a striking effect.

DESIGN DOESN'T PRECLUDE FUNCTION.

Our Round Top can replace old round top windows in existing structures, or it can be designed into new architecture for a unique effect.

Either way, you'll save energy and money. Because the Marvin Round Top features 1/2" or 1" insulated glass, or triple-glazing for increased energy conservation.

For more information call one of Marvin's Texas distributors listed below.

Austin
Texas Jamb's
8910 Research Blvd.
Bldg. C-1
(512) 452-0221
Austin 78758

San Antonio
Texas Jamb's
4302 Centergate
San Antonio 78217
(512) 654-9771

Dallas
The Marvin Window
Planning Center
10925 Shady Trail
Dallas 75220
(214) 263-7483

Houston
Texas Jamb's
6304 Alder
Houston 77081
(713) 669-1333

Lubbock
Frontier Wholesale
833 East 40th
Lubbock 79404
(806) 744-1404

**MARVIN
WINDOWS** 



DRICON™

Fire Retardant Treated Wood

The Fire Retardant Treated Wood That Works Where Humidity's High

In addition to the properties of a superior fire retardant treated wood, *Dricon*® wood has other features unsurpassed by any interior-type treated product. Laboratory tests have shown that *Dricon* fire retardant treated wood is no more corrosive to truss plates, nails and connecting hardware than ordinary, untreated wood — even at 95% relative humidity.

Dricon lumber and plywood has an FR-S rating from Underwriters Laboratories, Inc. Every piece of *Dricon* wood is kiln dried after treatment and carries a UL label. All four national model building codes permit its use in roof construction. It is ideally suited for interior and rain-shielded applications.

No other interior fire retardant treated wood makes this claim: The surface of *Dricon* wood remains dry at 95% relative humidity. *Dricon* wood has exceptionally low moisture pick-up. This results in exceptionally low corrosivity. In addition, the *Dricon* treating chemicals* contain no sulfates, halogens or ammonium phosphate that can contribute to corrosion.

Low corrosivity means longer lasting truss plates and metal hardware, which can mean longer lasting trusses. For your specification guide, question and answer booklet, and descriptive literature. Use the reader inquiry card or call,

Dean Lumber Company

Box 610, Gilmer 75644
(214) 843-5538 Telex 735003

Visit us in booth 12
at TSA's Products Exhibition

A challenging project... and the choice was Chupik.

For Chupik's talented designers and craftsmen, intricate and precise projects such as this one are really the most enjoyable part of our business. When creative architectural plans demand millwork of the finest quality, Chupik readily accepts the challenge.

With the expertise gained in over a half-century, Chupik Corporation produces doors, windows and other types of standard and custom millwork to fit the most exacting specifications and does it with stringent quality control standards. Our products for residential, institutional and commercial construction may be seen all over Texas at the most prestigious addresses.

When you have a challenging millwork concept, choose Chupik. If it's made of wood, we make it better.



Chupik custom millwork utilized in River Oaks home reconstructed by The Morris Companies in Houston, Texas. Designer, Linda Morris.



**CHUPIK
CORPORATION**

General Office and Plant: 2501 North General Bruce Drive
P.O. Box 489, Temple, Texas 76503 / 817-778-1325

Sales Offices and Distribution Centers:
Austin—Dallas—Fort Worth—Houston—Lubbock
San Antonio—Temple

Please visit us at
TSA's Products Exhibition
Booths 104, 105, 114, 115

Circle 47 on Reader Inquiry Card

At Tribble & Stephens, we don't celebrate signing construction contracts. We celebrate starting new partnerships.

Not that we've got anything against contracts.

It's a formality for every job we start. It's just that we don't believe we got to be one of Texas' largest open-shop commercial building contractors by just going after pieces of paper called contracts.

At Tribble & Stephens, we decided nearly 20 years ago we would take time to judge what we work on, and who we work with. As day-to-day partners. Working together in a team approach to make sure our clients get the

most for their construction dollar. With accurate bidding. And performance that consistently finishes on or ahead of schedule.

With an attitude that says yes, we construct buildings, but we also build partnerships.

Lasting partnerships. With our clients, their architects, engineers, bankers, brokers and tenants.

It's those partnerships we think are really worth celebrating. They're the

ones that've gotten us repeat and referral work that amounts to 75% of our business in Houston, San Antonio, Austin and surrounding areas.

If you'd like to learn more about our partnership attitude toward business, call us. Better yet, send for one of our brochures.

And find out why contracts are just incidental to what we celebrate.



The Partnership Builders

Corporate Headquarters: 10610 Haddington Drive, Houston, Texas 77043 (713) 465-8550
Central Texas Division: 926 Chulie, San Antonio, Texas 78230 (512) 349-4426

Circle 48 on Reader Inquiry Card

**terrazzo
attracts a
crowd**

Where large crowds gather, you will usually find terrazzo underfoot. Not only providing a durable floor, but also an attractive floor to withstand years of pedestrian traffic.

SOUTHWEST TERRAZZO ASSOCIATION, INC.
P.O. BOX 45707 EXCHANGE PARK STATION
DALLAS, TEXAS 75245 214 368 2952

Circle 50 on Reader Inquiry Card



International Terra Cotta, Inc.



TURTLE CREEK BUSINESS CENTER/109
1931 NO. INDUSTRIAL BLVD.
DALLAS, TEXAS 75207

690 N. ROBERTSON BLVD.
LOS ANGELES, CALIFORNIA 90069
(213) 657-3752 / (213) 657-1051

(214) 744-1269

ATLANTA DECORATIVE ART CENTER/320
351 PEACHTREE HILLS AVE., N.E.
ATLANTA, GEORGIA 30305
(404) 261-4061

Circle 49 on Reader Inquiry Card

Showroom Hours: Mon. thru Fri.: 9 AM to 5 PM, Sat.: 9 AM to 3 PM, Atlanta closed Sat.



Raiford Stripling in front of Cullen House.

Lee, one of those unmistakably "True Texans" like J. Frank Dobie, Walter Webb, Roy Bedichek and O'Neil Ford ("what the British call a glorious eccentric") who is as much a product of his region as the object of his livelihood—in this case old architecture. Unlike his more notorious fellow eccentrics, however, Stripling has spent some 50 years in private practice in deep East Texas, *private* in the strictest sense of the term. Whereas O'Neil Ford influenced others in part by traveling all over and giving wonderful lectures, theorizes San Antonio architect and former Ford partner Boone Powell, Stripling has kept to himself and taught mainly by example. His work, illustrated in an excellent exhibit at the Institute that opened with the symposium (with photographs by Texas A&M photographer J. Griffis Smith) pretty much speaks for itself. From Fort Parker in Mexia to Ashton Villa in Galveston, Stripling's projects reflect a painstaking attention to historical fact and technical detail and a tender appreciation of things past that any archaeologist would admire.

There is a happy irony in the fact that Amy Freeman Lee—eminent San Antonio poet, essayist and speaker, and a consummate animal-lover—should hit it off so well with Raiford Stripling. Although abundantly creative and sensitive in his own right, Stripling is also something of a rough-hewn East Texan who loves—more than anything else—bird dogs and bird hunting. "Did Raiford Stripling agree to be here because dove season is open in the central zone," asked Texas A&M President Frank E. Vandiver in his opening remarks, "or be-

cause it is *not* open in the Rio Grande zone?" Pointing out a few things viewers would not see in the videotaped interviews prepared for the exhibit downstairs, Lee recalled the first time she met Stripling shortly before taping began. "There were 13 men and me in the room," she said, "and Raiford sat across the table and X-rayed me. Gordon Echols (A&M professor and symposium organizer) asked, 'When do we set up the filming?' And Raiford said, 'I'm not settin' up anything as long as bird season is on.'" Later, Stripling called Lee to ask if she liked quail, which he was preparing for a dinner party that Lee was invited to attend. As it turned out, Lee took a potato to bake and had a marvelous time. "I looked upon this," she said, "as a kind of spiritual challenge."

Raiford Leak Stripling was born Nov. 23, 1910, in San Augustine, one of the state's oldest settlements and one of those small Texas towns with an historical medallion on every other building (many of which Stripling has restored). Earning his bachelor's degree in architectural design from Texas A&M in 1931, Stripling entered the job market at a less than opportune time. Nevertheless, he did manage to find work on campus building projects at A&M and at UT—activity made possible by the Permanent University Fund that both schools



Goliad Presidio.

shared. In 1935 Stripling teamed up with Samuel Charles Vosper, a New York architect trained at Pratt Institute, to reconstruct Mission Espiritu Santo in Goliad. Vosper had been Stripling's professor at A&M and had worked with Stripling on the College Station projects.

Goliad later figured prominently in Stripling's career (as would Vosper) when he returned there to restore the Presidio la Bahia, site of the infamous



Christ Church, San Augustine.

Goliad Massacre in 1836. Other of Stripling's more notable projects around the state, in addition to Fort Parker and Ashton Villa, are the French Legation in Austin, a number of historic homes in Waco and several historic buildings in San Augustine—including his own home, a log cabin built in 1826, and his office, the old San Augustine jail, circa 1884.

"I'm nearly a little nonplussed," Stripling said about all the fanfare as he took the podium. Characteristically self-effacing—at least in front of a crowd this large—he passed much of the credit for his fine body of work on to "the ladies." Stripling began his practice in the days before tax incentives enticed investors into the act. So he has worked with a number of philanthropic female clients over the years, women like Kathryn Stoner O'Conner of Victoria, who funded the La Bahia project and whose knowledgeable and generous patronage made the project a gratifying adventure for Stripling. No stones were left unturned in investigating the site and researching the history of the fort. "Whatever the job required," Stripling said, "Mrs. O'Conner said yes. There were no 'Nos,' no 'Take it easies'—just 'Do it right.'"

Stripling narrated a slide presentation of his projects; then panelists assembled to explore the notions of place and independence and how they might apply to Texas and to Stripling's life and work. Panelist Bob Coffee, also an Austin architect, asked Stripling how he is able to know 18th- and 19th-century construction techniques well enough to show modern-day craftsmen how to do it right.

For one thing, Stripling responded, one can study the marks left by old-fashioned tools. "The tools used then left no sharp marks," he said, "only semi-curved cuts."

"What about the conglomeration of cultures in our society in terms of history and preservation," George asked. "How do we sort them out?"

"We should take the good of all cultural influences," Stripling said. "Use common sense. Every age has a certain expression of itself. As long as you strive for quality. Human senses respond to good design, whether it's in color or black and white, crossways or backwards."

What about *new* design? moderator Lee asked. Does he ever design new buildings that incorporate his principles of preservation? Certainly, said Stripling, who went on to describe a county hospital that he and his architect son, Ray, designed in the Greek Revival style. "This idea of austerity and looking good by not being there is gone," he said.

Gone too, as far as Stripling is concerned, is the idea that the art and science of architecture could ever be

practiced separately. In his meticulous approach to preservation, Stripling—whom Lee likes to call a "detective of the spirit"—picks through the bones of old buildings with the focus and precision of a surgeon. As a result, he puts as much flesh on Texas history as he does on Texas architecture, knowing full well that nothing can reveal a sense of place and independence in this state quite like an historic building or a big old liveoak, if you look close enough.

—Michael McCullar

TAYLOR APPOINTED TO DPSA BOARD

TSA Executive Vice President Des Taylor, Hon. AIA, was elected on Sept. 13 to the Design Professionals Safety Association Board. The DPSA is a national non-profit organization that insures design professionals.

DPSA insures nearly 600 member firms in seven states at an annual premium of \$600,000. The DPSA group workers compensation plan was designed specifically so that architectural and en-



Des Taylor

gineering firms could obtain a dividend return on their insurance premiums for this form of coverage. The TSA Group Workers Compensation Plan, a DPSA-administered program, declared a 46.7-percent dividend for the 1982 policy year.

Taylor was nominated for a position on the DPSA Board by the TSA Board of Directors at its summer meeting in Sante Fe, New Mexico. He will serve as a board member for an unspecified term with seven previously appointed members: Jim Cramer, Washington, D.C.; Raymond Ziegler, Los Angeles; William



*It
Could Only
Be Wool...*

Texture. Design. A natural for residential and commercial use.

Jim Wylie and Company
Division of Merit Carpet Corporation

Supporting the TSA Exhibition in
San Antonio November 16-19th.
Booth 226



A. White, Sacramento; Wallace E. Jeffs, Irvine, Cal.; Ralph Sprang, Irvine, Cal.; Melton Ferris, Corte Madera, Cal.; and Randy Jeffs, Irvine, Cal.

CRS TO SPONSOR CAUDILL EXHIBIT

The officers of CRS Group Inc. invite former members of the firm to an exhibit in tribute to the life and work of Bill Caudill, at the CRS offices, 1111 West Loop South, Houston, 2-5 p.m., Dec. 4.

The exhibit, consisting of a series of 40 four-foot-by-four-foot panels, later will be displayed at Texas A&M University, where Caudill taught architecture; at Rice University, where he was director of the architecture program; and at the



Bill Caudill

University of Oklahoma, where he earned his bachelor's degree.

The purpose of the exhibit, says Willie Pena, a partner in Caudill's firm, is "not to deify Caudill but to humanize him." To that end, many of the panels will portray the architect's humble beginnings and his family.

Other sections of the exhibit will feature renderings and photographs of his most significant projects, selections from Caudill's travel sketches, quotations from his other writings and speeches, and samples of his work in architectural research and education.

JERRY MOORE WINS LADY BIRD JOHNSON AWARD

Jerry Moore, a state Department of Highways and Public Transportation employee, won the 14th annual Lady Bird



TSA President Jerry Clement (left) and Lady Bird Johnson congratulate Moore.

Johnson award Oct. 11 for his work in beautifying Texas highways.

Moore received the \$1000 award from

Johnson at the LBJ State Park near Stonewall. Moore was commended for protecting wildflowers and preventing wind erosion in Garza County in the Panhandle.

Pete Croy of Fort Worth, another DHPT employee, received \$500 as the runner-up. Other finalists include Tommie Jones of Linden, Billy Ponder of San Augustine, Waymon Sowell of Sweetwater and Luther Toungate of Austin. Johnson also cited the DHPT's Atlanta district in Northeast Texas for planting its one-millionth pine tree.

ARCHITECTURAL ROOF SYSTEMS FROM BERRIDGE



Prefinished architectural metal product systems for roofs, walls, soffits, ceilings, facades, mansards, equipment screens and restoration.

Pre-weathered Galvalume and natural weathering Galvalume available.

Berridge B-6 Panel Soffit and Facade System (illustrated)

Also available:
Berridge Tee-Panel
Metal Standing Seam

Berridge Batten Seam

Berridge Spanish Tile

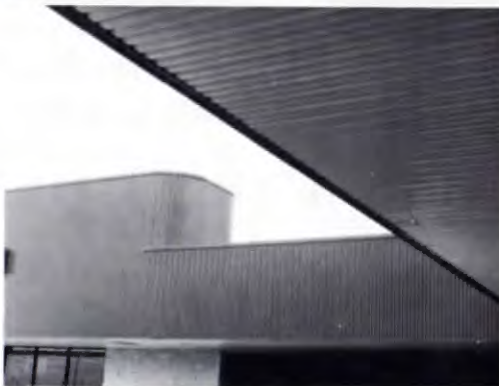

Texas Distributors

Austin
Ampco
(512) 346-7960

San Antonio
C. J. Connor & Assocs., Inc.
(512) 340-5564

Harlingen
Bowman Distributing Co.
(512) 423-6002

El Paso
Don's Aluminum Specialty Co.
(915) 591-2850

Berridge Manufacturing Co.
1720 Maury Street
Houston, Texas 77026
(713) 223-4971
Outside Texas call 1-800-231-8127
Refer to Sweets Catalog 7.2/Be

Visit us in Booth #55

How the *flexibility* of structural steel gives your building investment more leverage:



- More profitable space utilization
- Faster occupancy
- Allows change during construction and in the future



MEMBERS:

Alamo Iron Works
 Alamo Steel & Machine Company
 American Steel & Aluminum Co., Inc.
 Austin Steel Company, Inc.
 Capitol City Steel Company, Inc.
 Capitol Steel Corporation
 Central Texas Iron Works
 Co-Met Steel, Inc.
 Continental Steel Company
 John Dollinger Jr., Inc.
 Jim Doyle Steel Company, Inc.
 Falcon Steel Company
 General Steel Company
 Hirschfeld Steel Company
 International Steel Fabricators, Inc.
 Mosher Steel Company
 North Texas Steel Company, Inc.
 PBI Industries
 Richmond Steel Division
 Safety Steel Service, Inc.
 Southwest Metal Fabricators, Inc.
 Southwest Steel & Supply Company
 Thornton Industries, Inc.
 Tips Iron & Steel Company
 W & W Steel Company
 F.M. Weaver (Texas), Inc.
 Western Steel Company



TEXAS STRUCTURAL STEEL INSTITUTE

AISC MANUALS HAVE BEEN DONATED FOR CONVENTION PRIZE DRAWINGS REGISTER AT BOOTHS 68/69

Circle 53 on Reader Inquiry Card

DID YOU GET YOURS?

The TSA Endorsed Group Workers' Compensation Plan has just declared its first dividend, for the 1982 policy year,—

A 46.7% ONE!

If your firm isn't in a plan that has the potential to pay dividends, then now's a good time to contact AA&C, the TSA Group Insurance Service Organization. This program may also be purchased through your local broker if different than AA&C.



Association Administrators & Consultants, Inc.
 19000 MacArthur Boulevard, Suite 500, Irvine, CA 92715
Phone 1-800-854-0491 Toll Free

CALIFORNIA AIA CALLS FOR 1984 HONOR ENTRIES

The California Council of the American Institute of Architects (CCAIA) has announced a call for entries for its 1984 Honor Awards Program. The program is an unusual one in that entries are accepted from non-California architects, provided the project is located in California.

The awards, to honor and publicize excellent design in California, are open to any type of project, including remodeling, restorations, parks and plazas.

Entries will be judged by three jurors: David H. Wright of The Bumgardner Architects PS of Seattle; William C. Muchow, FAIA, W.C. Muchow & Partners Inc. of Denver; and Dan Kiley, a Vermont landscape architect. Entry forms with fee are due Dec. 30, and completed entries must be submitted by Jan. 20. The awards will be presented in March 1984 at the CCAIA Monterey Design Conference.

For further information on entry requirements and fees, contact Ann Gowen, CCAIA, 1414 K St., Suite 320, Sacramento, Ca. 95814. Telephone: (916) 488-9082.

SCHOOLS

A&M DESIGN STUDENT WINS TMC COMPETITION

A Texas A&M University senior was accorded First Prize Honors in a design competition co-sponsored by the American Institute of Architects Committee on Architecture for Health and the Texas Medical Center in Houston. Jim Vandenberg, an environmental design student, won for his fourth-year Environmental Design semester project, which was put on display in Houston during a reception for students and architects at the American Hospital Association's National Convention in August.

Vandenberg's project, which included a model, an assemblage of drawings on two boards and a 160-page Program Analysis, was an entry in a contest to design a Central Facilities Building for

NEWS, continued on page 102

Pliant Wood Wallcovering

All of the elegance and beauty of real wood. Select from over 70 species — butternut, oak, teak, koa, to name a few. Determine the cut — flat, quartered, or rift. And specify the match — butcher block, book, herringbone, and more, to create over 1500 combinations.

Ideal for curved or irregular shaped surfaces. Adapts to any size wall area. And U.L. approved for all fire codes.

Pliant Wood. Looks like real wood — because it is.



Of Houston/Of Dallas

6110 Richmond, Houston, Texas 77057, (713) 784-2820
Toll free 1 (800) 392-2332

Circle 55 on Reader Inquiry Card

H.G. RICE and COMPANY, INC.

FOODSERVICE CONSULTANTS TO THE ARCHITECTURAL PROFESSION

H.G. Rice and Company, Inc. has built a reputation for careful, professional service. We give attention to your needs, your schedule and your budget. With over two centuries of collective experience in the industry, the Rice team ensures that you benefit from the latest technology and research in a quality design solution.

For nearly two decades architects and owners have come to appreciate **H.G. Rice and Company, Inc.** for our skillful assistance in reaching sound, creative solutions to your foodservice planning, design and management needs.

Corporate Office
H. Gene Rice, P.E.
114 East Second Street
Irving, Texas 75060
Telephone 214/438-7423

Regional Office
Gil Schimmel
6720 Classen Boulevard
Oklahoma City, OK 73116
Telephone 405/843-5183

Principals are members of the Foodservice Consultants Society International. The Corporate Office can provide representative projects and references.

We put the finishing touches on Frank Lloyd Wright's masterpiece.

Despite the concerned and diligent efforts of the Western Pennsylvania Conservancy, decades of intense weathering and constant exposure to water had taken a heavy toll on Frank Lloyd Wright's famous "Fallingwater". A five-year-old coat of paint was blistered and peeling, and much of the concrete was pitted and spalled.

Because of its artistic and historic value, restoration architects Curry, Martin and Highberger took the absolute strongest corrective and protective measures possible. They specified that Thoro System Products be used throughout.

After sandblasting, contractors Mariani and Richards brought the surface back to its original form with Thorite, a non-slumping, quick-setting patching material (mixed with Acryl 60 for enhanced bonding and curing).

Then the entire home was covered with Thoroseal. Thoroseal is harder and more wear-resistant than concrete, 100% waterproof, and bonds so tenaciously that it

becomes an actual part of the wall. Permanently locking out moisture and dampness.

To match the original architects' color specification, a coat of Thorosheen masonry paint was applied over the Thoroseal.

An ounce of prevention and a pound of cure.

We're Thoro System Products, and when it comes to restoring or protecting an architect's designs in masonry and concrete, we've been doing it better and more often than anybody else for over 65 years.

For further information, write, detailing your specific needs.



THORO SYSTEM PRODUCTS®

Standard Dry Wall Products • Dept.
Main Office: 7800 N.W. 38th Street, Miami, Florida 33166
Western Office: 38403 Cherry Street, Newark, California 94560

Circle 56 on Reader Inquiry Card



*Thoroseal, Acryl 60, Thorite and Thorosheen are registered Trademarks of Standard Dry Wall Products.

©1979. Standard Dry Wall Products

**THORO
SYSTEM
® PRODUCTS**



Texas Dealers

Best Service Building Materials

P.O. Box 17821
San Antonio, Texas 78217
512/349-4301

Blue Diamond Company

P.O. Box 15787
Dallas, Texas 75215
214/428-1331

Builders & Contractors Materials Co.

P.O. Box 209
Carrollton, Texas 75006
214/446-1726

Builders Equipment & Tool Co.

P.O. Box 8508
Houston, Texas 77009
713/869-3491

Lynwood Building Materials

1201 West Elsmere
San Antonio, Texas 78201
512/732-9052

Featherlite Corporation

P.O. Box 355
Abilene, Texas 79604
915/673-4201

Featherlite Corporation

P.O. Box 425
Austin, Texas 78664
512/255-2573

Featherlite Corporation

P.O. Box 357
Beaumont, Texas 77651
713/727-2334

Featherlite Corporation

P.O. Box 9977
El Paso, Texas 79990
915/859-9171

Featherlite Corporation

P.O. Box 489
Lubbock, Texas 79408
806/763-8202

Featherlite Corporation

P.O. Box 991
Midland, Texas 79702
915/684-8041

Featherlite Corporation

P.O. Box 67
San Antonio, Texas 78109
512/658-4631

Featherlite Corporation

P.O. Box 47725
Dallas, Texas 75247
214/637-2720

Jewell Concrete Products

P.O. Box 6396
Tyler, Texas 75711
214/592-0752

Jewell Concrete Products

P.O. Box 5669
Longview, Texas 75608
214/759-4437

Jewell Concrete Products

P.O. Box 7115
Waco, Texas 76710
817/772-3440

Jewell Concrete Products

P.O. Box 3484
Temple, Texas 76501
817/778-1396

**RESIDENCES
WITH EYE APPEAL**
(Hurricane Resistant, Too)

Texas Timbers, Inc.

Texas' Oldest Fabricator Of Structural Laminated Timbers

La Grange

Circle 58 on Reader Inquiry Card

NO HOLES BARED

RIB-ROOF

The World Class

Standing Seam **Roofing** System

Focus on
Design
Superiority

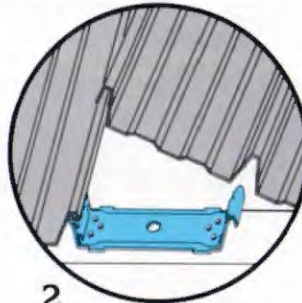

2

Our patented
Clip-Interlock
requires no holes –
water cannot penetrate

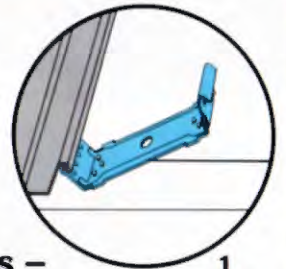

1

For New Work
or Retrofit

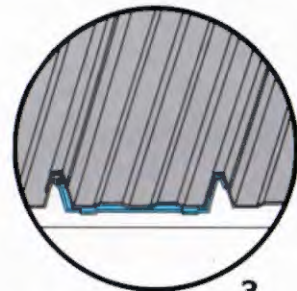

3

- Allows directional thermal movement
- Minimum pitch — 2" in 10'
- Span 10 feet between purlins
- No seaming tool required

PERFORMANCE PROVEN WORLD-WIDE SINCE 1960

ICBO Report No. 3866 — U/L 90 Approved. World-Wide patents, U.S. & Canadian patents pending.



TEXAS RIB-ROOF, INC.

Larry Gentry & Associates
Fort Worth Club Bldg., Suite 440, Fort Worth, TX 76102 • 817/332-1548
Roofing Systems, Etc.
11259 Goodnight #1101, Dallas, TX 75229 • 214/241-8088

RIB-ROOF INDUSTRIES, INC.

5775 Locust Avenue, Rialto, CA 92376 • 714/875-8527

Circle 57 on Reader Inquiry Card

the TMC. His solution provides for 500,000 square feet of various spaces, including a central library and administrative offices for the TMC, recreational facilities, and retail space. A 63-acre-foot retention pond and an Automated Elevated Rapid Transit System (AERTS) were also included on the site.

"The main concept," Vandenberg said, "was to establish a visible landmark and new symbol for the Texas Medical Center. The building will become a 'super student union' offering multi-faceted activities for TMC employees and students. The complex is the 'hub of activity' for the TMC as it is located at the core and is a link to all of its functions."

As winner of the competition, Vandenberg will receive \$1000 First Place Prize money and the design will be constructed as soon as monies are available. The project will be on display at the Texas Medical Center for one year and published in a number of trade publications.

Jim Vandenberg was also the designer of the Class of '83 gift to Texas A&M University, "The Aggie Eternal Flame," which was lit at the first Midnight Yell Practice, Sept. 2, 1983.

EVENTS

Sept. 20-Jan. 13: The 1984 Annual National Exhibition, sponsored by the Texas Fine Arts Association, is open to all artists living in the United States. Works in any medium are eligible. Tentative slide deadline is Jan. 13. Henry Hopkins, director of the San Francisco Museum of Modern Art, is the juror for this exhibition, which opens at Laguna Gloria Art Museum on April 13 through May 27. Selected works will tour from September 1984 through June 1985. Cash awards and purchase prizes available. For more information contact Texas Fine Arts Association, P.O. Box 5023, Austin 78763 or call (512) 453-5312.

Oct. 10-Dec. 4: Rice University's Farish Gallery will host "Jules Guérin: Master Delineator," the first contemporary exhibition devoted solely to the artist's work. The gallery will present a sampling of the more than 1000 architect-



Vin-L-Fab Revised. Fabulous new colors, new textures and a new format—all with the same quality.

Wallpapers Inc. Of Houston | Wallpapers Inc. Of Dallas

6102-F SKYLINE / HOUSTON 77057 / (713) 784-2820
ORDER DEPT. TEXAS WPTS | 800-392-2132

Circle 60 on Reader Inquiry Card

Au Forgeron De La Cour-Dieu, Inc.

Astie Art Metal Studio

Two Generations of Experience Beautify the Inside and Outside of Homes with Hand-Forged Ornamental Iron

RESIDENTIAL • INSTITUTIONAL • COMMERCIAL

Also
Antique Reproductions
Antique Restorations
Sculptures

3912 Main St.
Dallas, Texas 75226
(214) 821-7499



VISIT OUR SHOW ROOM

Circle 59 on Reader Inquiry Card

1 9 8 4

**ARTS AND ARCHITECTURE
IS WATCHING**

The new year has gotten an awful lot of bad press. Some publications are predicting the worst, but not ARTS AND ARCHITECTURE. And we're out to prove the others wrong on four counts:

O N E W I N T E R

Utopian Settlements and the History of the Future.

T W O S P R I N G

After Industry—Computers, Technology and Transportation.

T H R E E S U M M E R

The World Watches Los Angeles—The Summer Olympics.

F O U R F A L L

Housing and Alternative Lifestyles.

Four full issues on new towns; new technology; new records in art, architecture and design; new ways of living. This is what ARTS AND ARCHITECTURE sees in 1984.

Enjoy our view of 1984. Subscribe now to ARTS AND ARCHITECTURE.

Name _____

Street _____

City/State/Zip _____

One Year (four issues) \$21 **Two Years** (eight issues) \$36 **Three Years** (twelve issues) \$49

My check for _____ is enclosed.

Please charge my Visa MasterCard account.

Account Number _____

Expiration Date _____

Signature _____

Send to: ARTS AND ARCHITECTURE Magazine, The Schindler House, 835 North Kings Road, Los Angeles, CA 90069.

**ARTS AND ARCHITECTURE
THE MAGAZINE FOR
VISUAL CULTURE**

Circle 62 on Reader Inquiry Card

**Nature Made These Woods Tough and Beautiful.
We Just Made Them Into Floors.**

UPWOOD
PRODUCTS, INCORPORATED

1934 Rutland Dr., Suite 500
Austin, Texas 78758
(512) 836-1827

Please call for a free set of samples.

Distributors
Handrafters
8705 Shoal Creek Blvd.
Austin, Texas 78758
(512) 836-1827

Austin Hardwoods
11353 Mathis
Dallas, Texas 75229
(214) 479-7377

Austin Hardwoods
904 Tony Lama
El Paso, Texas 79915
(915) 593-0126

Program Now In Its Third Successful Year

Professional Liability Insurance Is a Serious Subject . . . Discuss Your Needs With Experienced Insurance Professionals

TSA members now have available a professional liability insurance plan offered by INAPRO, underwriting subsidiary of the INA Underwriters Insurance Co.

Now in its third successful year, the program provides TSA members with quality coverage at a substantial premium discount.

TSA has endorsed the program and has appointed Assurance Services, Inc. for Austin as administrator.

Please call or have your agent contact Steve Sprowls or Tracey Flinn at Assurance Services for details.



Assurance Services, Inc.
12120 Highway 620 North
P.O. Box 26630
Austin, Texas 78755
(512) 258-7874
(800) 252-9113



Circle 64 on Reader Inquiry Card

the nautilus

Consider the shell, at first glance simple as well as beautiful. But closer inspection reveals an intricate and sophisticated, practical response of a sea creature to a particular environment. With man, the structural response has been shaped through time by combined knowledge as well as increasingly diverse and complicated challenges.

The professional engineer must assimilate many requirements, then translate them into a physical solution—achieving form, function and economy.



Richard Weingardt Consultants inc

The international firm was founded in 1966
and specializes in structural and civil engineering
for high rise, institutional, commercial and parking structures,
civil engineering and surveying for site development subdivisions

655 Ben Franklin Tower 5444 Westheimer Houston, Texas 77056 626-3295

Circle 63 on Reader Inquiry Card

tural renderings he executed during his long career. For more information, write to the Farish Gallery, School of Architecture, Rice University, P.O. Box 1892, Houston 77251.

Oct. 21-Dec. 4: "Printed Art of The Seventies," an exhibition of 93 prints and 35 artists' books from the 1970s, will be shown at Austin's Laguna Gloria Art Museum. The exhibit will include print media works by artists as diverse as Vito Acconci, Gilbert and George, Edward Ruscha, Laurie Anderson and Hanne Darboven. For further information contact Sherry Smith, (512) 478-7742.

Nov. 20-Jan. 15: The Fort Worth Art Museum is exhibiting "Twentieth-Century Drawings," a selection of drawings from private collections and from the museum's permanent collection. The exhibition is organized in conjunction with concurrent drawings exhibitions at the Amon Carter Museum and the Kimbell Art Museum. For further information, contact Rosalind de Rolon, (817) 738-9215.

Dec. 8-Feb. 26: A second series of three "Successful Rehabilitation" workshops will be held this winter in New Orleans, San Francisco and Savannah. The workshops are cosponsored by the National Trust for Historic Preservation, the Association for Preservation Technology, and the National Park Service, and will be held Dec. 8-11 in New Orleans, Jan. 19-22 in San Francisco, and Feb. 23-26 in Savannah. For additional information, contact Miriam Reid, (202) 673-4092.

Dec. 9-Feb. 12: Austin's Laguna Gloria Art Museum is sponsoring "Luis Jimenez," an exhibition of the Texas artist's sculptures and prints. Organized by Laguna Gloria curator Annette DiMeo Carozzi, the exhibit will feature four large sculptures, four small models of work commissioned for public places, 15 major prints and approximately 10 working drawings and photodocumentation pieces. For further information contact Sherry Smith, (512) 478-7742.

Dec. 17-Jan. 15: A photographic exhibition chronicling the architectural heritage of American city halls, sponsored by the American Institute of Architects and the National Parks Service, will be

NEWS continued on page 108



Architectural Terra Cotta or Ceramic Veneer Call Great Southern Supply Company.

Whether you are refurbishing the old or creating the new. Great Southern can perfectly match existing ornamentation or precisely translate your design expression into architectural terra cotta of the finest quality.

It is the perfect medium for enduring architectural detail and ceramic veneer. And architectural terra cotta is available

in an almost limitless range of colors, textures, and shapes to satisfy even the most highly defined taste.

We have a thirty-five year reputation for providing the unique. Let Great Southern help you articulate *your* design statement. Call us today at 713/644-1751 or come and see our Houston showroom.



GREAT SOUTHERN SUPPLY COMPANY

P.O. Box 14507 • Houston, Texas 77021 • 713/644-1751
Houston Showroom, 3637 West Alabama at Timmons Lane
Suite 490 713/626-9172

Some things
will be around
a long time...



and remain maintenance-free!



MICROZINC® 70 factory-formed roofing systems

See us at TSA Show
Booth 128
Doug Harper



Ball is a registered trademark of the Ball Corporation © Ball Corporation, 1981

Greeneville, Tennessee 37743 615/639-8111

Circle 68 on Reader Inquiry Card

CraftSource



Fiber modules by Donna Caryn Braverman,
Scottsdale, Arizona

**ARCHITECTURAL CRAFTS:
A HANDBOOK AND A CATALOG**
Western States Arts Foundation's
definitive, 150-page pictorial survey
of the finest crafts from Western U.S.
artists. Plus practical information on
successfully incorporating crafts
into architectural design.
Recommended by *The New York
Times*, *Progressive Architecture*, and
American Craft. Compiled by Bridget
Beattie McCarthy.

Take Me To The Source.

Please send ___ copies of ARCHITECTURAL CRAFTS. (\$13.50, includes
mailing.)

Check MasterCard Visa

Total: _____

Card Number _____ Exp. Date _____

Signature _____

Name _____

Address _____

City _____ State _____ Zip _____

Checks payable to: Western States Arts Foundation,
141 E. Palace Avenue, Santa Fe, New Mexico 87501

FOR HOLIDAY GIVING

TA

NEWS, continued from page 104

displayed at the Austin City Hall Annex by the Smithsonian Institution Traveling Exhibition Service. Entitled "America's City Halls," the exhibition commemorates the 50th anniversary of the Historic American Buildings Survey (H.A.B.S.).

FIRMS

The Austin firm **O'Connell, Probst & Grobe Inc. Architects and Engineers** has announced the election of Tabor Stone, AIA, as a vice president in the firm and the promotion of Noel G. Robinson to senior vice president of the firm.

The Dallas firm **Myrick-Newman-Dahlberg & Partners Inc.** has announced the move of its corporate offices to the top floor of the Glen Lakes Tower at 9400 N. Central Expressway, Suite 1600, Dallas.

Brendler-Dove Associates Inc., Architects, of San Antonio, has announced the promotion of William J. Dial Jr. to vice president in the firm.

The Texas office of **Hamill and McKinney Architects and Engineers** has announced its relocation to 1304 Walnut Hill Lane, Suite 222, Irving 75062. Telephone: (214) 257-1611.

The Dallas firm **EDI Architects Inc.** has announced its affiliation with the Indianapolis-based **Everitt I. Brown Company**.

Tim Pelham, Ron Brown, Christian Crookless and John Ferguson have announced the establishment of their firm **Pelham, Brown, Crookless Architecture and Planning Consultants**, located at 12700 Hillcrest Road, Suite 214, Dallas, Texas 75230; Telephone (214) 661-5454. Jeff Platt has joined the firm as an associate.

Robert H. McGhee has joined Houston's **Ray Bailey Architects** as Director of Health and Education facilities.

Charles W. Graybeal has joined the Houston firm of **Sikes Jennings Kelly, Architects and Project Consultants** as Director of Business Development.

Houston's **Kirksey-Meyers Architects** has announced that Robert C. Anaba has been named Senior Associate and Director of Design.

The El Paso firm **Carroll, DuSang, Hart & Rand**, has announced the opening of its new office at 122 Castellano, El Paso 79912. Telephone: (915) 542-1591.

CRS Group Inc. has announced that Gerald S. Pfeffer has been named senior vice president of CRS Systems and that Gustave Akselrod has been named executive vice president of CRS Systems.

Donald M. Isaacs has joined the Fort Worth firm of **Cone and Stuckey** as an associate.

IN PROGRESS

BLUM BUILDING RENOVATION, GALVESTON, BY FORD POWELL & CARSON

George Mitchell is developing an adaptive-reuse project for Galveston's Strand National Historic Landmark District. The three-story Neo-Renaissance-styled Leon & H. Blum Building will be revived and refitted as a 120-room luxury hotel, The Tremont House. Named and styled to recreate the atmosphere of Galveston's legendary 19th-century hotel, Ford Powell & Carson's new Tremont House will feature a four-story, sky-lighted atrium with trees. Guest rooms



Blum Building, Galveston.

on upper floors in the former Blum wholesale store will open through glazed French doors onto ironwork balconies. Interior bridges will connect the upper-level hallways. Exterior restoration of the building, originally designed by Eugene T. Heiner, will include work on the brick facade, which was plastered in the 1880s to create the appearance of stone. A fourth floor with dormer windows will be added to provide light for upper rooms. In addition, the building's enormous ornamental cornice will be restored. The Tremont House is scheduled to open in the fall of 1984.

CITYPLACE, DALLAS, BY COSSUTTA & ASSOCIATES

A mammoth 130-acre office, retail and residential development, Cityplace, has been targeted for construction near Dallas' Oak Lawn area in 1984. The Southland Corporation, operator and franchiser of 7,200 7-Eleven convenience stores, is the developer of the project and plans to move its headquarters into twin 50-story towers in the heart of the complex. First phase of the project includes a 21-acre quadrangle containing the two Southland towers, connected by a pedestrian bridge spanning the Central Expressway, and four nine-story buildings. All parking in the



Cityplace—Phase I, Dallas.

quad will be underground, allowing 70 percent of the land to be devoted to open green space. Occupancy for phase one is scheduled for 1987.

Future phases for the remainder of the 130-acre site—to take place over the next two decades—include the transformation of Haskell-Blackburn Boulevard into a tree-lined avenue, and the construction of several multi-family residential structures and numerous office and retail spaces. Araldo Cossutta & Associates of New York City is the architect and master planner of the complex and Vincent Ponte of Montreal is the urban planner.

GULF BUILDING RENOVATION, HOUSTON, BY SIKES JENNINGS KELLY

The grand art-deco Gulf Building—once the tallest building in Houston—is in the midst of a \$50 million renovation by the



Gulf Building, Houston.

structure's owners, Texas Commerce Bank-Houston. Built in 1929 as the headquarters for the Gulf Oil Companies and the National Bank of Commerce, the Gulf Building dominated the city's skyline for three decades. Designed by Houston architect Alfred C. Finn, the building has been nominated for listing on the National Register of Historic Places. Sikes Jennings Kelly, the architectural firm in charge of the renovation, plans to clean, repaint and restore the exterior as well as extensively remodel some of the interior office spaces. All exterior windows—over 2,000 panels—will be replaced with insulated fixed glass matching the existing configuration. Texas Commerce Bank plans to occupy three-quarters of the building left open after Gulf Oil Companies moved to a new tower in Houston Center. The building will be renamed the Texas Commerce Bank Building when the work is completed in December 1986.

PRODUCTS

TSA'S 44th ANNUAL MEETING WILL FEATURE A POTPOURRI OF PRODUCTS

One of the major events at TSA's Annual Meeting will be the annual products exhibition, and this year's exhibition—rivalled in size and sophistication only by the AIA National Convention exhibition—will be no exception. The event, held Nov. 17-18 at the San Antonio Convention Center, will feature more than 225 manufacturers and distributors showcasing the latest in building technol-



A touch of glass . . . elegant architectural hand-beveled leaded glass panels for windows, doors, sidelights, transoms and skylights. More than 100 sizes and designs available for immediate delivery. Color catalog \$5.

Fabrication of Entries, Doors, Etc.

ARCHITECTURAL PRODUCTS

4615 Edmondson/Dallas, Texas 75209/214-351-3007

Circle 70 on Reader Inquiry Card

It takes a rare lumber company to bring you quality heart pine.

You can buy longleaf heart pine from several companies, but when you want the best, come to Mountain Lumber. We concentrate exclusively on the selection and milling of superior heart pine and other rare wood products to insure the widest choice for the discriminating buyer.

Because we hand select our heart pine of only the best sources, and because we kiln dry every piece to stabilize the wood against shrinkage or warping, you can be sure of Mountain Lumber quality. Our milling craftsmen are second to none, so we can design and build beautiful custom cabinetry, doors and mouldings for any installation.

What's more, all our wood is precisely graded for grain, sap content, defects, and shake, and comes in standard widths. There's nothing more beautiful than authentic longleaf heart pine for flooring, paneling, trim, mouldings, custom millwork and the best place to get it is Mountain Lumber. To learn more about this unique wood, call or write for our brochure and price list.

Come see us at the 1984 NAHB Exposition in Houston
January 21-25, Booth 1051



MOUNTAIN LUMBER

1327 Carlton Ave., Dept. TA, Charlottesville, VA 22901 (804) 295-1922 or 295-1757

Circle 69 on Reader Inquiry Card

ogy and interior furnishings. Following is a sampling of the offerings in the TSA products exhibition, which has become the largest regional exhibition in the country.



Magnum Chair.

Kisabeth Furniture Co. of Fort Worth will be exhibiting a number of items from its "John S" line of contract furnishings. Among the Kisabeth products displayed will be: the CHARGER swivel-tilt executive chair with adjustable seat height, available in four styles; the DATA-1 posture chair with ergonomic back and adjustable seat height; and the MAGNUM lounge series with soft back and seat, available as chair and as two- or three-seat sofa.

Berridge Manufacturing Company of Houston will be exhibiting its architectural metal products for roofs, walls, soffits, facades, mansards, equipment screens, and reproductions for restoration. The company is introducing its Tee-Panel Standing Seam with a vinyl weather-seal gasket as an integral part of the snap-on seam.



Glasweld panels.

The **Shelton W. Greer Co.** of Dallas will display GLASWELD system panels and steel studs. The new veneer cladding

NEWS, continued on page 114

Texas Architect November-December 1983

Three of many reasons you can safely specify brai single-ply roofing/waterproofing.

1. brai carries a secured 5 to 12-year guarantee*.
2. U.S. Intec maintains a full technical staff in Texas — available to help you in designing a trouble-free brai roof.
3. brai has been fully tested and approved:
brai is a "single-ply" membrane composed of a

polyester or fiberglass mat coated on both sides with modified bitumen (asphalt). It is heat-welded to provide leakproof protection on surfaces from any slope to vertical.

Write, phone or telex for full details and case histories. We have a full range of success stories from coast to coast.

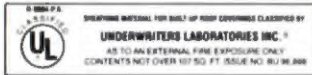

Approved
SUBJECT TO THE CONDITIONS
OF APPROVAL AS DESCRIBED
IN FM REPORT J1.04847.AM

METROPOLITAN DADE COUNTY, FLA.

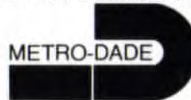

u.s. intec, inc.

1212 Brai Drive • P.O. Box 2845, Port Arthur, TX 77640
Phone 800-392-4216 • Telex 779-320

*Ask for information on 15-year guarantee.



'RAMCO' WALLS
(FACTORY FABRICATED)



STEEL • EPOXY • STONE
(NOT CONCRETE)



LIGHTWEIGHT • FAST
(ECONOMICAL)

INCORPORATED IN 1960
SHIPMENTS TO 30 STATES
CUSTOM PANELS AVAILABLE

R

A

RESEARCH AND MFG. CORP.

M

9741 East 56th Street North
Tulsa, OK 74117

C

CALL TULSA

O

918-272-1191

Circle 71 on Reader Inquiry Card

LOUVERS

□
SECURITY SCREENS

□
SOLAR SCREENS

□
VISION SCREENS

□
CUSTOM AND STANDARD
CONFIGURATIONS SINCE 1955



Factory direct sales, service and design assistance
- call Wayne Binder or Paul Sanderson:

214-637-4400



DOWCO CORPORATION
3160 IRVING BLVD. • P.O. BOX 470128 • (214) 637-4400 • DALLAS, TEXAS 75247

Circle 73 on Reader Inquiry Card

Ridgway'sTM

Reprographics Texas Locations in:

Specialists **Austin** - 512 / 451-7318

handling: **Corpus Christi** - 512 / 882-7471

Films, Dallas - 214 / 630-3333

Diazo Papers, Fort Worth - 817 / 336-0565

Architectural, Harlingen - 512 / 428-6176

Engineering and Houston - 713 / 782-8580

Drafting Supplies, Longview - 214 / 753-0711

Drafting Furniture, McAllen - 512 / 686-1525

Surveying Instruments, Midland - 915 / 686-0622



Corporate Headquarters

1500 CityWest Blvd.

Houston 77042

713 / 789-8290

Circle 72 on Reader Inquiry Card

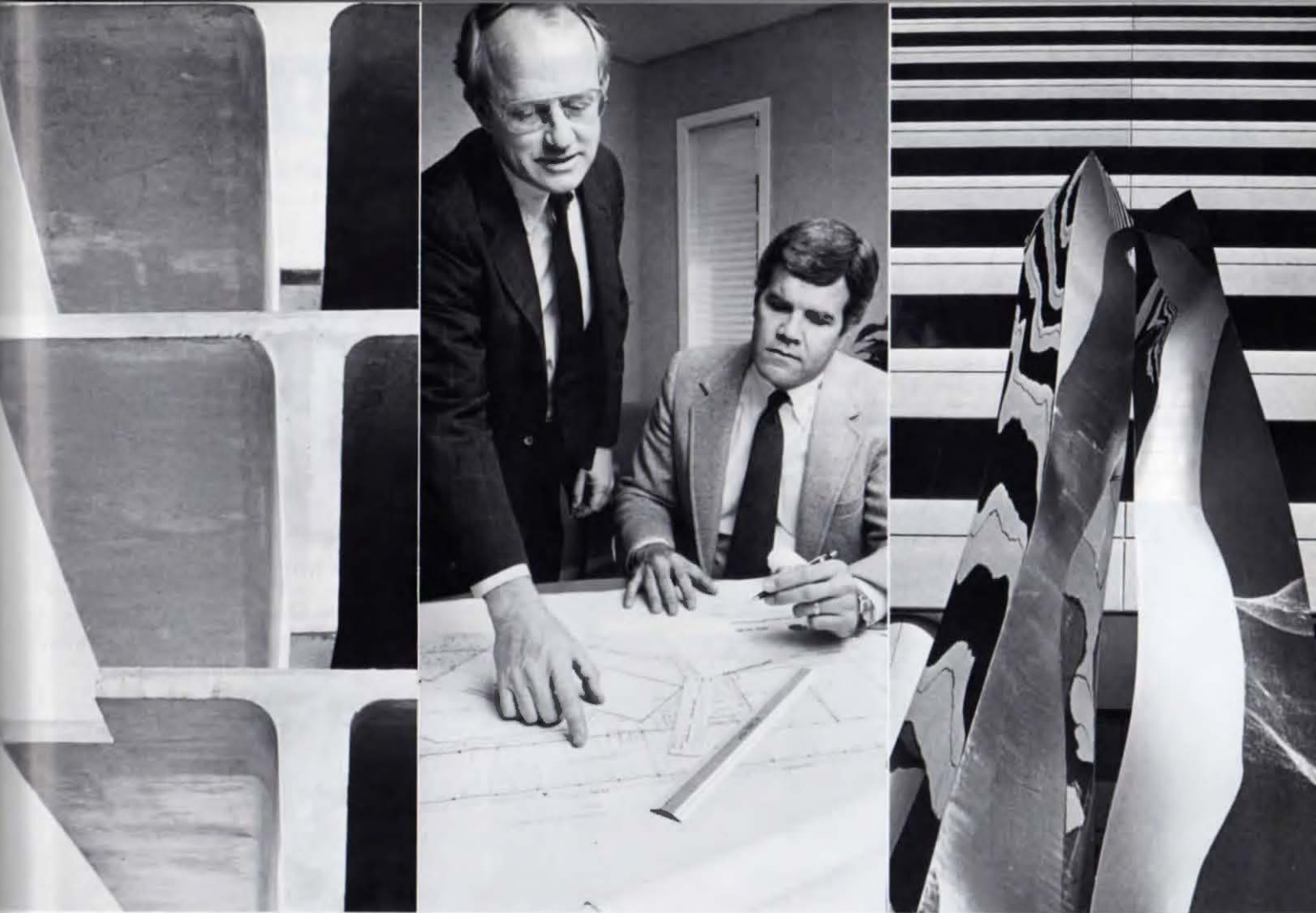

**YOUR BEST DESIGN
CAN BE PRECAST IN CONCRETE.
AT A PRICE YOU CAN AFFORD.**

Building in today's competitive marketplace calls for being resourceful every step of the way. That's why Everman's solutions are precast in concrete. To suit your budget and spark your imagination. From concept through construction.

Everman's full line of precast and prestressed concrete products are flexible as well as functional. Designed to fit even

the most unusual requirements. And our competitive prices make precast an affordable alternative, so you can keep an eye on cost without sacrificing creativity.

Next time you've got big plans, let Everman help put your best ideas in place. Precast, in concrete.

Our prices and our products will give you a solid start on any building design.



EVERMAN CORPORATION

Our idea of quality is concrete.

P.O. Box 40470, Everman, Texas 76140 Phone 817/572-0311 Houston 713/578-1315 Texas WATS 800-792-1048

Circle 74 on Reader Inquiry Card

ASBESTOS • HAZARD • CORRECTION

- **CONSULTING SERVICES** FOR ASBESTOS HAZARD CORRECTION.
- **PLANS & SPECIFICATIONS** NEEDED TO PREPARE PROJECT FOR BIDDING.
- **REMOVAL** OF ASBESTOS.
- **AIR MONITORING** SERVICES TO DETERMINE ASBESTOS FIBER COUNT.
- **ENCAPSULATION** OF ASBESTOS
- **RE-INSULATION** AFTER ASBESTOS REMOVAL.



TRI-PRO SERVICES, INC.—A FIRM OF HIGHLY QUALIFIED PROFESSIONALS PROVIDING COMPLETE SERVICES FOR ASBESTOS HAZARD CORRECTION.

RT. 3 BOX 279
KAUFMAN, TX 75142

214-932-4351
IN DALLAS - 871-1041

Circle 76 on Reader Inquiry Card

NEWS continued from page 110

system is reported to be lower in cost than pre-cast concrete for mid-rise buildings.



Mora single-lever faucet.

Hugh Cunningham Manufacturers Representatives is introducing the Mora single-lever faucet, designed for residential or commercial use.

Alamo Lundia of San Antonio will exhibit its Lundia filing and storage systems, stationary and high-density mobile shelving, and the Lundia bookcase.

Allen and Allen Company of San Antonio will display a selection of its commercial and residential hardware, with emphasis on decorative items such as plumbing fixtures, bath accessories, door and cabinet hardware.

Antique Street Lamps Inc. of Austin will exhibit its line of architectural lighting systems that combine classic designs with today's efficient light sources. The line utilizes cast-iron or fiberglass standards, and many distinctive styles and combinations are available.



PHD Easy Fold mouldings.

PHD Industries of Burbank, Calif., will be displaying ARCHITECTURAL EASY FOLDS, a new line of fire-rated moldings available in bright and satin metal finishings and color-coordinated with PHD's ceiling and wall systems.



when 'space' gets serious,
the serious get 'space' with programme martin.

... as shown, when not in use, tables and beds simply fold away ... the ultimate product for: downtown corporate suites, vacation homes, home-office/computer centers, media rooms, guest bedrooms, servants quarters ...

3601 west alabama, houston, texas 77027 (713) 961-1130

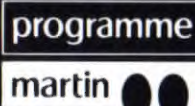

Q U A L I T Y

Performance is everything.

Robert E. McKee, Inc. builds quality
into their service, management and budgets.

In combination with hard work, integrity and ingenuity,
we successfully manage the construction process from start to finish—with on time occupancy.

From high rises, office buildings, hospitals, hotels, civic centers, city halls,
scientific, industrial and educational complexes
to solar installation—we have seventy years of experience,
and it's all built on quality.

McKEE CONSTRUCTION

Dallas

El Paso

Houston

Los Angeles

San Diego

Denver

Executive Office: 2608 Inwood Road Dallas, Texas 75235 214/357-4381

*5956 Sherry Lane
Office Building
Dallas, Texas*

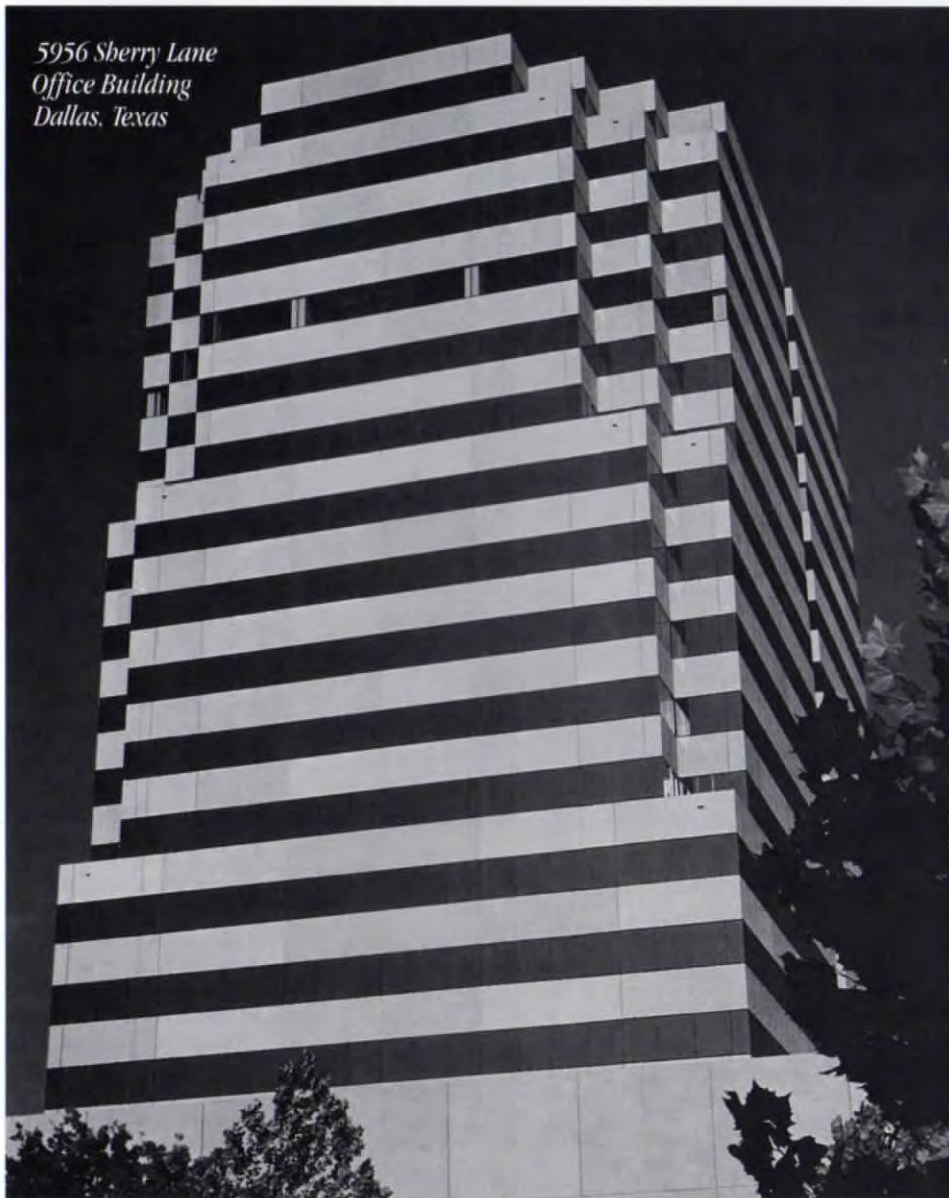

A Santa Fe Industries Company

**No home should hibernate
without one.**

**Woodford automatic
freezeless wall faucet.**



Woodford automatic draining freezeless wall faucets are available with or without vacuum breaker.



Hugh M. Cunningham

MANUFACTURERS REPRESENTATIVE
Dallas • Houston • San Antonio

Professional Model Materials



All of our professional quality architectural model materials are available for local pick up or delivery (at slight additional charge). We will pack the same or next day and ship as required to our customers in other cities. While our stock of most items is considerable, we would appreciate as much notice as possible on large orders. Please call ahead for inquiries pertaining to special orders and/or applicable quantity discounts. Company accounts, with approved credit, MasterCard, VISA or Company checks are acceptable.



**Professional
Model
Materials**

Please call or write to the following address for our 1982/1983 catalogue. We welcome inquiries or requests concerning new products.

**Sales Office:
1217 West Loop North, Suite 100
Houston, TX 77055
713-957-8254**

**W. F. Burwell, Partner
Helen Burwell, Partner**

They don't care how their room stays warm or their water gets hot, just so it's there when they need it.

But they're not worrying about heating costs either.



Most people have more to think about than which energy you're using to heat their room and keep the water hot. But if it's your job to keep a lot of rooms comfortable, with plenty of hot water, energy costs can mount up in a hurry.

That's why no other energy can keep your customers from cooling off like the economical blue flame energy, natural gas. You get more BTU's of heat for your energy dollar with gas heating. And that's important when the winter cold knocks a dent in your heating budget.

Natural gas water heating provides faster heat recovery, too, which means more hot water when you need it rather than luke warm water when you least expect it.

What's more, natural gas is an abundant energy, in great supply, and that means a lot when you can't take risks with shortages.

So choose natural gas when you need the dependable heating and water heating energy. You'll be making sure your customers rest more comfortably for years to come.

TEXAS GAS UTILITIES

Southern Union
Gas Company
Lone Star Gas Company
Energas Company
Entex

Contract Design Center

Sixth Floor / World Trade Center / Dallas Texas



Marcatre Furniture Systems
Contract and Residential Furniture/Lighting

Atelier International, LTD.
Space 608

Circle 81 on Reader Inquiry Card



Representing: Anton Maix Fabrics, DAVID-EDWARD, (illustrated), Images of America, Kron u.s.a., Modern Mode, Inc., Robert Long Lighting & Rudd

PARSONS-SKERL, INC.
Space 657 (214) 698-9296



Seating, Desks and Conference Tables by:

Novikoff
Space 662

Circle 83 on Reader Inquiry Card



Exception lateral file is available in oak or walnut, two, three and four drawer configuration. Safety interlocks standard.

W. Glenn Hennings & Associates
Space 605

Circle 84 on Reader Inquiry Card



Open Plan Systems by Westinghouse ASD

Westinghouse ASD
Space 679





Circle 85 on Reader Inquiry Card



PRECISION ERGO DATA

Marlborough & Lord
(214) 748-3051 SPACE 604

Contract Design Center / Sixth Floor

<p>Space 600</p>  <p>THONET 214/741-2271</p>	<p>Space 609</p>  <p>herman miller 214/741-4937</p>	<p>Space 623</p> <p>Armstrong, American of Martinsville, Fabricut, Seabrook Wallcoverings, Sico, Simmons and many more.</p> <p>Turn-Key Furnishers Houston & Dallas</p> <p>Bill Chattaway Associates 214/651-0845 713/960-9538</p>
<p>Space 665</p> <p>Avante Designs, Arcadia Chair, Craftsman Furniture, Gordon International, Metalstand Co., Magna Design, Marvel Metal, Nightingale Ltd., Supreme Accessories, Systems Furniture</p> <p>William Plante Photo Graphics</p> <p>Wells Associates/Six Design Dallas 214/698-0290 Houston 713/464-8281</p>	<p>Space 610</p> <p>Stendig</p> <p>Represented by Sam Schenck/Southwest, Inc. 610 World Trade Center Dallas, Texas 75207</p> <p>Stendig 214/698-1726</p>	<p>Space 638, 642</p> <p>Chromcraft/Monarch Furniture (214) 748-2706</p>
<p>Space 605</p>  <p>Glenn Hennings & Associates 214/651-1556</p>	<p>Space 611</p> <p>Representing Jansco, Contemporary Shells, L.S.I., Terfeste, Ltd., Salvarani Kitchens, Paul Hoppenfeld, Desience Corp., Lomac Marble, Coeval Contract</p> <p>ernest low & associates inc 214/747-8839</p>	
<p>Space 608</p> <p>Contract and Residential Furniture Lighting & Accessories</p> <p>ai Atelier International, Ltd. 214/653-1161</p>	<p>Space 616</p>  <p>William Hammon & Associates 214/745-1371</p> <p>Commercial & Institutional Furniture Showing: Bright Chair Co. Brodart CI Designs EOC Arconas Niedermaier</p>	<p>Space 645</p> <p>Representing Hiebert, Brueton, Gilbert, Business Accessories Hickory Business Furniture</p>  <p>john aberti inc 214/747-2431</p>

World Trade Center / Dallas Texas

Space 646



REPRESENTING

Affiliated Craftsmen Stoneware
Architectural Supplements
Habitat Lighting
Intrex Furniture
Loewenstein Chairs
Nessen Lamps
Facit Systems
Hesco Wood Office Furniture
AGI Industries Upholstered Seating

Van Sant-Henderson, Inc.
Dallas Houston
214/747-4376 713/522-8282

Space 662

Seating, Desks, Conference Tables

Novikoff

214/748-1976

Space 670

Contract Furniture, Lighting & Accessories

I. H. Pritchard, Inc.
214/741-5097

Space 650

Open Office Systems
Contract Furniture



American Seating
214/748-8383

Space 633, 635, 641

Representing:
Krueger Contract
Alma Desk Company
Inotec Systems, Inc.



Dick Lowe & Associates
Box 581363
Dallas, Texas 75258
214/747-7626

Space 620

DesignTex
DesignTex
DesignTex
DesignTex

(214) 742-4446

Space 672



HAWORTH
OFFICE INTERIOR SYSTEMS

Haworth, Inc.
Dallas Division
214/748-0506

Space 666-648

We Now Represent

Mega I
Brand
Loyd by **National**
Brofhernton Brand
& **Assoc. Inc.**
214/742-3654

Space 679

Open Plan Office Systems



Westinghouse ASD
214/744-5685

Space 660

Interact, Haller Systems, Inc.
Davis Furniture Industries,
Taylor Chair Co.



Bob Gray, Inc.
214/747-6361

Space 668

Metro

Metropolitan Furniture Corporation

Metropolitan Showrooms, Inc.
P.O. Box 58256
Dallas, Texas 75258
(214) 747-4135

Interior products for the architect,
specifier and interior designer

For further information on any of the showrooms listed in the ad, please circle the reader inquiry number. If you would like information from a specific showroom, please indicate so on the reader inquiry card.

STEWART'S

AND
INTERIOR SYSTEMS OF TEXAS
(ITS SYSTEMS FURNITURE DIVISION)

LEADING CONTRACT DEALERS
for
COMMERCIAL and HEALTH/SCIENCE INTERIORS

Representing fine furniture by
HERMAN MILLER OFFICE SYSTEMS
HERMAN MILLER HEALTH/SCIENCE
SYSTEMS • INTERIORS INTERNATIONAL,
LTD. • KIMBALL/ARTEC • GUNLOCKE
GF FURNITURE SYSTEMS

and offering complete services of
Facility Planning • Product Procurement • Total Installation
Used Furniture Disposal • Fixed Asset Management Systems
Contract Labor Services
Facility Management Research and Education

SINCE 1912
Stewart's

401 South Lamar St. • Dallas 75202
214/747-8594

It is the custom of the architectural profession to recognize good design on a regular and continuing basis—and, by spin-off, to honor designers of superior-quality works. Such is the nature of architects. As a corollary, it seems that we should, on occasion, stop along the way to reflect on those professionals in other areas whose contributions have significantly changed the practice of our craft.

Our unsung, almost-forgotten heroes are legendary—and include:

- **RAPHAEL GUTENBERG**, an obscure Italian printer who during the Renaissance invented the architect's pocket note card. These 3"x5" cards, with their rounded corners and logo and firm name brightly printed at the top, are widely used by architects everywhere for note taking and note passing. No real architect would ever take a note on the back of a used envelope!

The cards, thought by most to have been an original CRS graphics idea, actually were first developed for the architectural shirt pocket by Raphael in 1450 A.D., the year when he noticed that Roman architects no longer wore togas.

- **JOHN WALDORF**, father of the Postmodern movement. Waldorf's introduction of the Waldorf salad to New York cafe society in the early '20s has influenced architectural design in the '80s beyond his greatest dreams.

The addition of chopped walnuts, tangerine quadrants, whipped cream, cherries and other hodgepodge ingredients to an ordinary lettuce base has undoubtedly served as a major inspirational source to Michael Graves and his like-minded followers.

- **PRISCILLA MADISON**, recognized as a major architectural critic and writer. Ms. Madison's gift to the profession, an extensive vocabulary of architectural buzz words, aided it through rough times during the '60s when architectural schools first began to turn out architects

who could write but not draw.

- **BOLT HENNE**, creator of marketing techniques for architects. Mr. Henne's series of books, lectures, articles, and seminars has drawn great attention in our recent recessionary times. Henne will always be remembered affectionately, for it was he who gave architects something to do during those slack periods.

- **JOHN DE MILLE**, creator of the slide show. Beginning his work in the late '40s shortly after the introduction of the Argus C-3 35-mm camera, de Mille (a superb technician) over the next 3 decades developed a film format utilized by architects the world over to present their work to others.

At the time of his death in 1979, de Mille was still at work on the most perplexing aspect of design awards programs: how to illuminate the honored recipients and show slides simultaneously in a darkened ballroom.

- **SAMUEL BROCHURE**, a creative genius who brought forth the architect's major marketing tool (named in his honor).

Brochure died destitute and heartbroken in Greenwich Village in 1951 after suffering a \$45,000,000 legal judgment for defamation of character—he had accidentally listed the true and valid qualifications of an architect client.

- **LARRY PAUL FULLER**, architectural journalist, editor, and creator of the first architectural humor-by-computer column.

In 1979 Fuller successfully placed "Architecture through the Ages" and Joey Adams' "Encyclopedia of Humor" into the data base of an INTERGRAPH CAD system. Utilizing a digital plotter, Fuller drew upon the computerized resources to create a column, authored under the pseudonym "DAVE BRADEN/MUSINGS." ■■■■■

Homestead Tile

Another Monier First!



Monier1480 – Natural Brown

Rustic appeal with the ageless durability of tile.

The acknowledged world leader in concrete roof tile, Monier now introduces Homestead, a natural addition to its good looking selection of tiles. Homestead tiles provide the charm and warmth of wood, but simply won't burn or rot – ever!

Homestead features all of the unequalled qualities that can only be found in concrete tile, including a 50-year limited warranty, fire-resistance, code approvals and a cost about half that of treated wood shakes.

All this, plus the beautiful thru-colors of Natural Brown and Natural Charcoal that fully permeate this newest line of Monier Roof Tile. The natural choice for your roof!

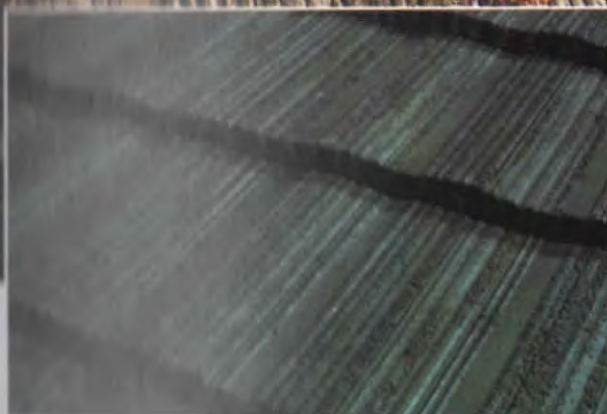

Monier1490 – Natural Charcoal

Call Monier today for more information on Homestead and other fine Monier Roof Tile selections.

 **MONIER**
Monray Roof Tile

California 714/737-3888
408/847-2721 • 209/982-1473
Texas 214/299-5233 • 713/460-9009
Arizona 602/269-2288
Washington 206/581-3666

LIFETILE™

The Leader

- Quality products
 - Choice of styles
 - Knowledgeable personnel



LIFETILE™ Corporation

3511 No. Riverside Avenue
Rialto, CA 92375
714/822-4407

4511 Industrial Drive
Framont, CA 94538
415/667-0414

P.O. Box 21516
San Antonio, TX 78221
512/626-2771

fire-safe
Beautiful roofs for the good life