

MAY·JUNE 1983 VOL. 33 NO. 3

\$2.25

# TexasArchitect



# Nature made Brackenridge Park Beautiful. Pavestone keeps it that way.

For decades, people in San Antonio have enjoyed the beauty of Brackenridge Park as a setting for picnics, family reunions and various other outdoor activities. The urban park's natural, tranquil surroundings attract thousands of visitors annually.

So when the architectural firm of Reyna/Caragonne Associates were commissioned by the city to rehabilitate the park, their emphasis was to clearly create a "people park."

"Our goal was to rehabilitate the center section of the heavily used urban park so that it would blend with the overall area. This involved the conversion of an existing roadway into a pedestrian promenade and the installation of a palm garden (135 mature trees), grass, shrubs and ground cover. The 45-year-old Koehler Pavilion was restored and transformed into a quiet picnic area. Streets have been replaced with wandering walkways and plazas."

"Pavestone pavers were selected for the pedestrian and vehicle traffic areas because of their durability, strength, ease of installation and beauty. The warm sandy colors are particularly well suited to San Antonio's ambient light and the soft earth tones of this South



*Pavestone pavers conform to topography. There is no need to install retaining walls and steps to create a change in the grade. Pavestone pavers roll over the ground like a big blanket.*

*Below: Pavestone Uni-green is used to control erosion on slopes and to support pedestrian and vehicular traffic over grassy areas.*



Reyna/Caragonne Associates  
Firm principals—Lee Reyna and  
Alexander Caragonne

Texas city. In addition, the size of the concrete pavers provides an overall texture and a human scale similar to that of traditional brick pavers but at a considerable cost savings."

"It's difficult to find other pavers that perform as well as Pavestone pavers for the cost. We found Pavestone pavers to be relatively inexpensive. We and our client, the City of San Antonio, were pleased to have seen the project brought in within budget."

More and more architects are discovering the many advantages of Pavestone pavers in the construction of parks, plazas, malls, courtyards, walkways and streets.

Pavestone concrete pavers. A major step in satisfying your clients' pavement requirements.

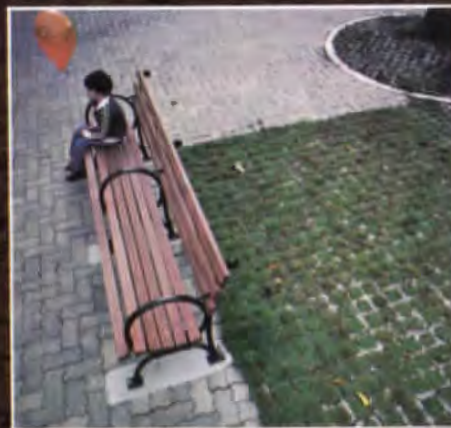

For a case study on Brackenridge Park and for more project information, call Pavestone collect (817) 481-5802, or write Pavestone Company, P.O. Box 413, Grapevine, TX 76051.

*Building beautiful paths  
every step of the way.*

**PAVESTONE**  
COMPANY

Member of the World Wide Uni-Group



Mobil System  
Design: Heinz Wirth, 1971

Installation: Pershing Park, Wash. DC  
Architect: M. Paul Friedberg & Partners

Selected for its functional design  
and uncompromising attention to quality.  
From the Kroin Series  
of Park and Garden Furniture.  
Produced from synthetic coated steel.

---

# Kroin

Kroin Architectural Complements  
14 Story Street  
Cambridge, Massachusetts 02138  
Telephone 617 492-4000  
Telex 951650  
*Circle 4 on Reader Inquiry Card*

Represented in:  
Boston, Denver, Detroit, Los Angeles,  
Miami, New York City, Philadelphia,  
San Francisco, Seattle, Washington DC

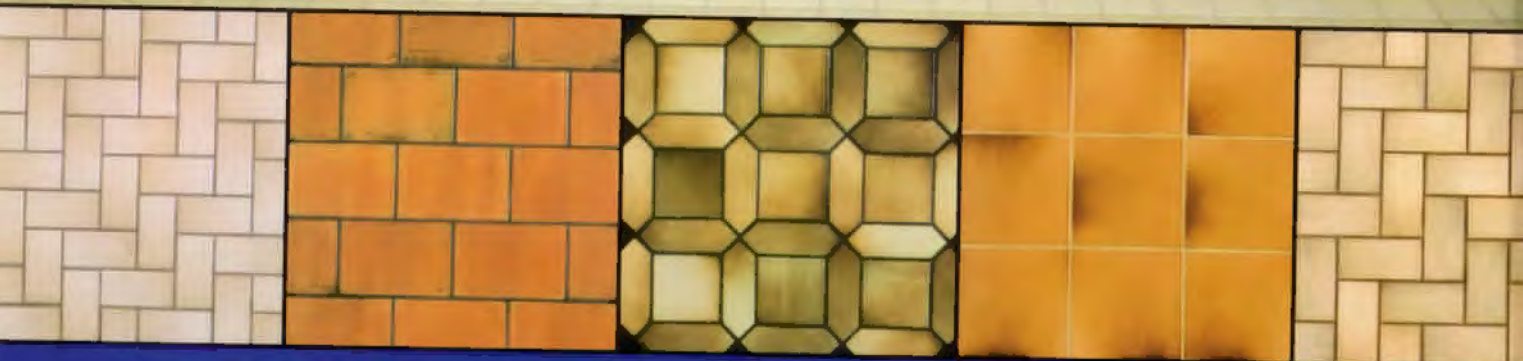

# “Italian Tiles & Marble Company increased our design options. And our clients.”

Leading architectural and design firms are sold on Italian tile as beautiful decor. So are their clients. And Italian Tiles & Marble is the natural choice because its selection is as endless as your imagination.

An extraordinary showroom displays over 100 Italian tile beauties in full application settings. Italian Tiles & Marble also offers multiple tile strengths... all immediately available. Since this durable tile is ordered



direct from Italian manufacturers, the highest quality and most reasonable prices are assured. So visit the large showroom today. Italian Tiles & Marble will thank you, and so will your clients.

**ITALIAN TILES & MARBLE, INC.**  
2155 Silber Road, Suite 101 • Houston, Tx. 77055  
(713) 681-4803

“Choices as endless as your imagination”

Circle 2 on Reader Inquiry Card

# The Texas Governor's Mansion is not ordinary single family housing.



## That's why it's protected with Negley. The extraordinary housepaint.

Negley Crylicote<sup>®</sup> does justice to its period design. And it will stay looking freshly-painted for quite a few gubernatorial terms to come.

That's why the architects who were chosen to restore the Mansion chose Negley for the job.

They wanted a paint made to withstand the extremes — and rapid changes — of our Texas weather. Including the heat,

the humidity, and the blue northers.

And they wanted Negley's range of over 1,000 colors to choose from. As well as the quality that a historic landmark deserves.

So if your designs are destined to be cherished for generations, specify Negley.

The best single family homes deserve it.

The first family's home demanded it.

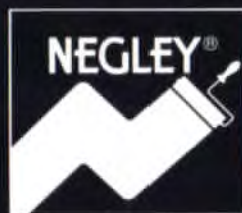

**In Texas, Negley's the household name in paint.**

Negley Paint Company, 400 Olmos Dr. West, San Antonio, Texas 78212

Circle 3 on Reader Inquiry Card

**Roach  
Paints**

## "The Architects' Choice"

Get your Free Guide and Color Selector.  
See why more and more architects specify  
Roach Paints!



Architects are choosing Roach Paints because they've discovered that Roach offers everything they need from a paint company. . .large enough to handle any commercial project, yet small enough to offer personalized services. Services like spec writing assistance, expert chemists to custom formulate to specific requirements, utilization of 31 area stores to stock materials for local jobs and 46 company sales people in Texas to serve you!

Just mail the Reader Reply Card or call us to receive the "Architects' Guide" and Custom Color Selector. See for yourself why Roach Paints is the "Architects' Choice".



**Roach** PAINT COMPANY  
SINCE 1934 P. O. BOX 190  
DALLAS, TX 75221  
(214) 630-5511

Texas Architect is published six times yearly by the Texas Society of Architects, official organization of the Texas Region of the American Institute of Architects, Des Taylor, Hon. AIA, Executive Vice President.

**EDITOR:**

Larry Paul Fuller

**ASSOCIATE EDITOR:**

Michael McCullar

**ASSOCIATE PUBLISHER:**

John Lash

**CIRCULATION MANAGER:**

Low Ann Spellmann

**EDITORIAL CONSULTANT:**

Auk Tidale, AIA

**CONTRIBUTING EDITORS:** David

Braden, FAIA, James Coote, David

Dillon, Larry Genod, AIA, Clovis

Hemsworth, FAIA, Priser Papademetriou,

AIA, David Woodcock, RIBA.

**TSA PUBLICATIONS COMMITTEE:**

David Woodcock, College Station

(Chairman), Ward Bogard, Fort Worth,

Tom Davis, Lubbock, Frank Douglas,

Houston, John Dykema, Corpus

Christi, Nancy Cameron-Egan,

Houston, Tom Hatch, Austin, Larry

Jinousek, Austin, Allen McCree, Aus-

tin, Gerald Moorhead, Houston,

David Williams, Dallas.

Copyright 1983 by the Texas Society

of Architects, 1400 Norwood Tower,

Austin, Texas, 78701. Telephone:

(512) 478-7386. Controlled circulation

postage paid at Austin, Texas, 78701.

Subscription price is \$8 per year for

TSA members and \$12 per year for

non-members with addresses within

the continental United States. Repro-

duction of all or part of editorial con-

tent without written permission is

strictly prohibited. Names and images

of products and services in either edi-

torial or advertising does not constitute

an endorsement by TSA or AIA, nor

does editorial comment necessarily re-

fect an official opinion of either orga-

nization. ISSN: 0240-4179.

Member Business Publications

Audit of Circulation, Inc.

**TSA OFFICERS:** Jerry Clement,

Dallas, President; Thomas McKittrick,

FAIA, Houston, President-Elect; John

Carson, El Paso, Vice President;

James Foster, San Antonio, Vice Presi-

dent; Reagan George, FAIA, Dallas,

Vice President; Don Kirk, Fort Worth,

Vice President; Karl Kuhlman, Waco,

Secretary; John Reynolds, Houston,

Treasurer; Des Taylor, Hon. AIA, Aus-

tin, Executive Vice President.

**TSA BOARD OF DIRECTORS:** Jack

Hawkins, Abilene Chapter; Clayton

Shiver, Amarillo Chapter; Allen Mc-

Cree, Austin Chapter; Larry Pries-

merse, Brazos Chapter; Ron W. Foster,

Corpus Christi Chapter; Bryce

Bogard, Dallas Chapter; Charles

DeVillier, El Paso Chapter; James R.

Wicker, Fort Worth Chapter; Marcus

Tucker, FAIA, Houston Chapter; Tom

Ashley, Lower Rio Grande Valley

Chapter; William Cartwright, Lubbock

Chapter; Jim Singleton, Northeast

Texas Chapter; Andy Perez, San An-

tonio Chapter; Milton Bell, Southeast

Texas Chapter; Glenn Rucker, Waco

Chapter; Walter Pate, West Texas

Chapter; Ralph Perkins, Wichita Falls

Chapter; Morton L. Levy, FAIA,

Houston (Past President); Dr. Bryghie

Gould, Dallas (Public Member);

Fred C. Kollaja, College Station

(ASC AIA Regional Director).

**LETTERS** 17

**NEWS** 18

**ABOUT THIS ISSUE** 35

**HOUSES, MYTHS, AND DREAMS** 36

*New York architect and author Gerald Allen introduces the six houses featured in this issue by way of reflecting on the character of Texas' neighborhoods, towns and cities. Individual project reports by Michael Benedikt, Larry Paul Fuller, Jeffrey Karl Ochsner, Michael McCullar and James Coote.*

**ON THE HOUSE: AN ESSAY** 58

*Noted Texas "house architect" Frank Welch, of Midland and Dallas, reflects upon the creation and substance of a good house.*

**PAPER ARCHITECTURE** 66

*Houston architect William W. Caudill, founder of the eminent Houston firm Caudill Rowlett Scott, admonishes us never to underestimate the power of an architect's unbuilt vision.*

**FOUR NEW FELLOWS FROM TEXAS** 74

*Profiles of four Texas architects elected to the American Institute of Architects' College of Fellows this year for outstanding contributions to the profession of architecture.*

**BOOKS** 80

**DAVID BRADEN/MUSINGS** 102

*COMING UP: The July/August issue of Texas Architect will look at places of worship as a building type that has maintained an emphasis on symbolism in architecture throughout the ages.*

*ON THE COVER: Ranks of travertine-clad columns descend to the sea from the bayfront side of House on Ocean Drive in Corpus Christi (see page 50). Architecture by Batey & Mack of San Francisco. Photography by Robt. Ames Cook of Dallas.*



36



36



58

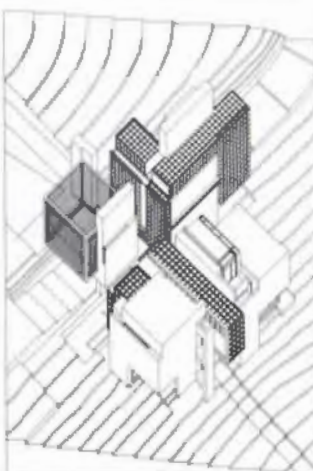

66



## STAY OUT FRONT With Designer Systems Glass Doors

Tempglass is the clear leader among manufacturers of custom tempered glass products. DESIGNER SYSTEMS GLASS DOORS reflect the same quality workmanship that goes into every Tempglass product. The combination of beauty, strength, utility and safety assures that a Tempglass door, like all Tempglass products, may be suited to virtually any entry application. Each Designer Systems door is truly flat, and is handsomely clear, without distortion or iridescence. They are impact resistant and have no weak spots, tong marks or stretch.

DESIGNER SYSTEMS GLASS DOORS used by Tempglass are available for almost any type of commercial or residential use, in a wide variety of colors and styles. For interior or exterior applications, light or heavy traffic, Tempglass Designer Systems can be adapted for use in homes, offices, shopping malls, banks and hotels.

**Stay out front with TEMPGLASS doors.**



### TEMPGLASS

**SAN FRANCISCO**  
48999 Kato Road  
Fremont, California 94538  
415-651-2292

**TORONTO**  
131 Ormont Drive  
Weston, Ontario M9M2S5  
416-749-7932

**DALLAS / FT. WORTH**  
1101 Fountain Parkway  
Grand Prairie, Texas 75050  
800-527-7375  
214-647-4028

**TOLEDO**  
291 M Street  
Willis Day Industrial Park  
Perrysburg, Ohio 43551  
800-537-4064,  
in Ohio, call 800-472-4024.

**ATLANTA**  
P.O. Box 928  
Blueridge Industrial Park  
Norcross, Georgia 30071  
404-476-4123

Circle 6 on Reader Inquiry Card



# TEXAS CELEBRATES SIMPLEX

**SIMPLEX**  
Custom Designed  
Aluminum Ceiling  
Systems



**Installation:**

Celebration  
Houston Texas

**Designer:**

Davenport Diversified Design, Inc.

**Photographer:**

Jim Scruggs

**Product:**

Simplex Mirror Black Coilzak Panels  
*The Newest Simplex Finish:*

**Contact:**

Mark Myers  
Architectural Products + Associates  
22518 Carter Moir Lane  
Katy Texas 77449  
713 391-6143

Corian® countertops look new long after others show their age.



Corian is many times thicker than the most commonly used countertop material.

That means you can use abrasive cleansers on stubborn stains like cigarette burns. Even repair accidental cuts with fine sandpaper. All without marring the beauty of Corian.

Of course, most stains won't require this kind of attention. Because Corian is non-porous. So ordinary stains wipe right off.

# CORIAN

## CONRAD COMPANY

4660 Pine Timbers Lane  
Suite 130  
Houston, TX 77041  
(713) 462-9016

11425 Mathis  
Suite 504  
Dallas, TX 77234  
(214) 869-0550

5812 Business Park Drive  
San Antonio, TX 78218  
(512) 661-6765

Circle 8 on Reader Inquiry Card

# Accent puts on a great side show.

Accent from Temple-EasTex is a beautiful and economical way to show off the homes, apartments or townhomes you design. This hardboard lap siding has the beauty of wood and the durability of a 100% wood-fiber product. It won't split when nailed or sawed

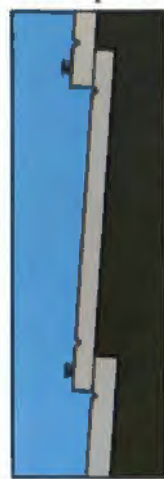

and resists all the punishment of the construction site, from dents to hammer marks.

The distinctive lines come from special deep-cut grooves that create long, striking shadows. The grooves also serve a practical purpose — as alignment guides so the 8'x16' panels can be overlapped quickly and consistently.

The good looks last, too, because Accent contains no resins to dry out from exposure to the elements. Factory priming cuts onsite painting time for the builder, and no special tools are needed for working with Accent.

More than 80 years of Temple-EasTex experience assure the quality of every panel. Specify Temple-EasTex Accent in smooth or textured finishes, and give your designs a great side show. For more information, call 1-800-231-6060. In Texas, call 1-800-392-3145.



**Temple-EasTex**  
INCORPORATED

A Time Incorporated Company  
Diboll, Texas 75941

Circle 9 on Reader Inquiry Card

# DRAGON PROOF



## How Thermo-ply® sheathing's 1-hour fire rating tames the flames.

The results are in. And Thermo-ply Insulative Wall Sheathing won. It was a vital component of the wall system that passed the ASTM fire resistance test and was granted a 1-hour fire rating approval. No other sheathing has it with as high a load-bearing weight. And most never will. That's why so many builders and architects are looking to Thermo-ply sheathing for single and multi-family home construction. Because a fire rated wall system with Thermo-ply sheathing helps you meet codes and sell more homes. And Thermo-ply gives it to you without combustibility warnings or worries of toxic fumes. Plus, it's one of the strongest, easiest to use, most energy-efficient wall sheathings available. And now that it's fire rated, it does even more to help you tame the times.

Let the fire resistance of Thermo-ply sheathing go to work for you. Find out how by returning the coupon. We'll send you the details, along with a free color poster of this dandy dragon, while supplies last.



Simplex Products Division  
P.O. Box 10  
Adrian, Michigan 49221  
(517) 263-8881

Please send me more information explaining the benefits of Thermo-ply sheathing.

Please have a sales representative contact me immediately.

I build/specify \_\_\_\_\_ low-rise, multi-family units a year.

I build/specify \_\_\_\_\_ single-family units a year.

NAME \_\_\_\_\_

FIRM \_\_\_\_\_

ADDRESS \_\_\_\_\_

CITY \_\_\_\_\_

STATE \_\_\_\_\_ ZIP \_\_\_\_\_

( )  
PHONE \_\_\_\_\_

©1983, Simplex Products Division

# WESTILE •



**Get lasting value and beauty  
in a Westile roof.**



The beauty and value of a Westile roof will last the lifetime of your home.

Westile concrete roof tiles are the permanent solution to that age old problem of getting quality and durability in roofing products. Westile is a one-time cost because it's the only roof you'll ever need. Plus, each Westile roof is guaranteed for the life of your home.



There's no need for maintenance — ever. It's wind and weather resistant. And, most importantly, it's Class A fire rated, assuring you of a totally fireproof roof.

For re-roof and new construction in single, multi-family and commercial units, Westile proves its versatility. Not all our tiles are red and rounded. There are shake and slate styles in colors and textures to

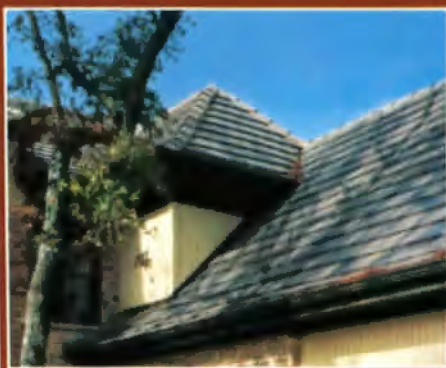

complement every architectural design.

For more information about Westile, look to our catalog in Sweet's. For a copy of our brochure and technical installation bulletin, call us.

Call your Westile representative today. In Houston, (713) 371-2634, or use our Texas WATTS (800) 392-4365. Westile, 30595 F.M. 529, P.O. Box 990, Katy, Texas 77449

# Wasco introduces an economy skylight designed for Texas architects and contractors

## the **SORREL** SKYWINDOW®

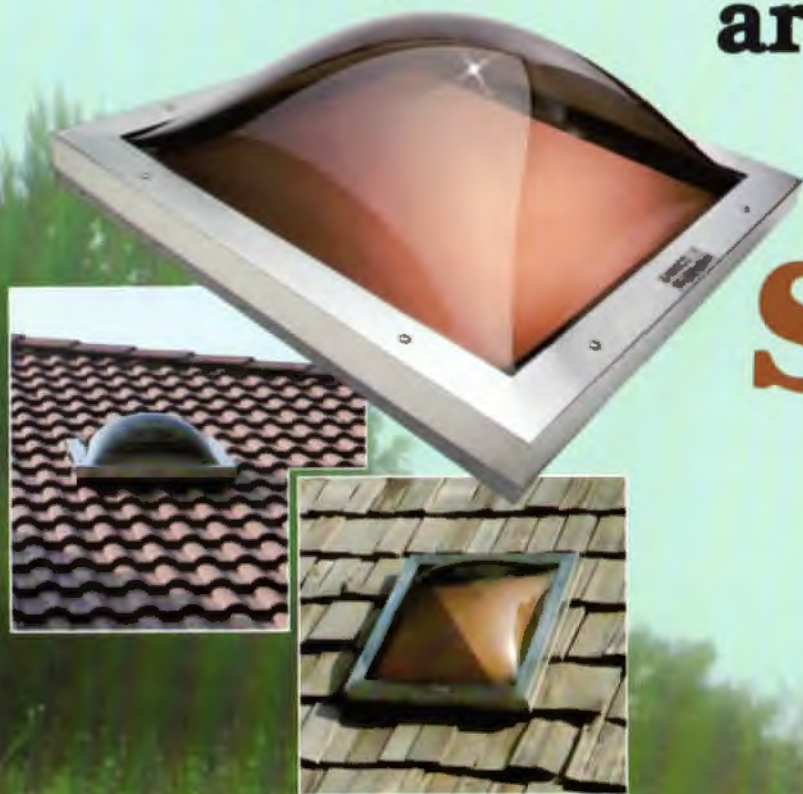

**SORREL**—red roan or chestnut brown, characteristic of the bronze-like dome color of Wasco's new Skywindow. Like the horse for which it is named, the Sorrel Skywindow thrives on the brilliant western sun's free natural light and energy. It's maintenance free, economical and beautiful.

**1. Wasco's Exclusive Permatherm® Curb**—an extruded rigid vinyl with integral flexible vinyl gasket. Thermally fused at the corners to provide a rugged one-piece curb and a continuous weather seal along the entire perimeter. Permatherm curb offers superior protection against through conductivity and air infiltration.

**2. Integral Weather Gasket**—100 times more effective in combating air infiltration/exfiltration; eliminates drafts and permeation of dust; ensures a "tight", energy efficient skylight, excellent for use with air conditioning.

**3. Condensation Gutter**—protects home interior when high humidity in areas such as kitchens and bathrooms, plants or foliage and other climate conditions promote the formation of condensation. Gutter collects and stores condensation until it evaporates.

**4. Prepunched Mounting Holes**—facilitates fast installation by skilled carpenter or roofing contractor.

**5. Bronze Acrylic Domes**—roan-like in appearance, as well as opaque white and clear acrylic domes. Bronze is preferred by most western homeowners because it controls heat gain yet allows for clarity of optics.

Wasco uses acrylic exclusively because it resists discoloration from intense sun and other factors such as ultra-violet rays, ozone and high heat. Standard: unsealed double domes. Optional: factory sealed double domes.

**6. Protective Retainer**—maintenance free extruded aluminum with welded corners for extra strength. Mill finish.

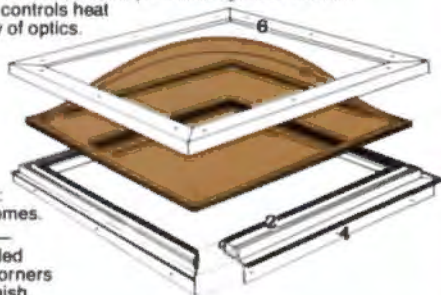
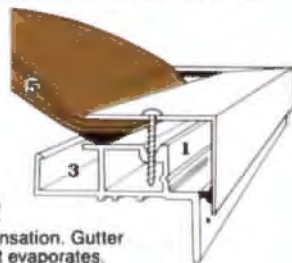

Wasco, the national leader in skylighting since 1935, is also a local company with manufacturing facilities in Texas. Continuing its trend-setting reputation, Wasco has designed the Sorrel Skywindow economically to meet both new construction and remodeling requirements for Texas homes. Though low in price, Sorrel offers exclusive Wasco innovations ideally suited to the smaller, smarter, more affordable homes of today.

The innovative design features are highlighted by a unique Permatherm® frame which is perfect for installation with typical Texan roofing materials such as thick wood shakes and Spanish tiles. It is manufactured to mount on a wood curb for use on either a flat or a pitched roof and by a skilled contractor.

Architects and contractors like the Sorrel Skywindow because it's low in price, quick and easy to install—all but eliminating call backs. Homeowners like it because they can enjoy all the benefits of free natural daylighting with a maintenance free product that actually increases the value of their homes.



**WASCO PRODUCTS, INC.**  
P.O. Box 734  
Ennis, Texas 75119  
214/875-2691

# DESIGN

SUPERIORITY  
SIMPLICITY



EQUATION FOR **TODAY'S**  
WORLD-CLASS ROOFING

## **RIB-ROOF™ Standing-Seam Steel Roofing**

*... in world service since 1960*

- Low initial cost • Incombustible • Maintenance-free • For low pitches
- Patented clip interlock system requires no penetrating fasteners — thus virtually eliminates chance of leaking
- Pre-painted finish, wide choice of architectural colors available including pre-painted, galvanized, Zinalume, Galvalume and copper

ICBO Report No. 3866 — U/L 90 approved  
World-wide patents, U.S. and Canadian patents pending

**NEW OR RETROFIT APPLICATION / A COST EFFECTIVE ALTERNATIVE**



### **TEXAS RIB-ROOF, INC.**

Larry Gentry & Associates

Fort Worth Club Bldg., Suite 440, Fort Worth, TX 76102 • 817/332-1548

Roofing Systems, Etc.

11259 Goodnight #1101, Dallas, TX 75229 • 214/241-8088

### **RIB-ROOF INDUSTRIES, INC.**

5775 Locust Avenue, Rialto, CA 92376 • 714/875-8527



## THE LOADBEARING WALL

*Heavyweight Qualities  
Lightweight Cost.*

Today's loadbearing masonry wall is the construction method which provides building support and enclosure while serving as a finished wall.

As the masonry progresses above, plumbing, electricity and other interior work carries on below. This continuous work schedule ensures faster construction, earlier occupancy and reduced interim financing.

In other construction sequences, the process is piecemeal. First comes the structural frame. Then the plumbing

and mechanical. Then, finally, the interior work.

The loadbearing masonry wall offers other advantages as well, not the least of which is its competitive initial cost. It's also a natural heat barrier, providing excellent sound control and fire resistance. In short, it's the only structural approach which offers so much for so little.

For more information on loadbearing masonry construction, contact: Masonry Institute Houston/Galveston.



**Masonry Institute  
Houston-Galveston**

Halbouty Center, 5100 Westheimer  
Houston, Texas 77056 (713) 629-6024





## When it comes to keeping moisture out and money in.....

### Nobody does it better than ACW-200 Curtain Wall.

To keep moisture out of your building, our ACW-200 is triple-spliced at *all* mullion joints — *no other curtain wall is*. And it's vulcanized at *all* exterior corners.

To keep money in your pocket, ACW-200's mullion envelope is very compact (3"X5 $\frac{3}{4}$ "). But don't worry about its strength. ACW-200 has been thoroughly tested and approved for medium- and highrise buildings.

You'll also like ACW-200's energy-saving thermal barrier. Its one-piece H-style horizontals. Its extra-deep and reversible glazing pockets, for easy installation or replacement.

### We've grown up.

Atlas now offers you a complete line of architectural products, including:

- ▶ curtain walls
- ▶ slope glazing
- ▶ store fronts
- ▶ aluminum doors
- ▶ anodizing

### You'll like our quick response ability

Because we're an independent company, we can make decisions on the spot and begin supplying your needs immediately.

So if you want curtain wall that really keeps the moisture out and the money in, call or write us today.

**ARCHITECTURAL METALS, INC.**

214/388-4701

8230 Lovett Street, Dallas, Texas 75227

*The Symbol of Service*

# We put the finishing touches on Frank Lloyd Wright's masterpiece.

Despite the concerned and diligent efforts of the Western Pennsylvania Conservancy, decades of intense weathering and constant exposure to water had taken a heavy toll on Frank Lloyd Wright's famous "Fallingwater". A five-year-old coat of paint was blistered and peeling, and much of the concrete was pitted and spalled.

Because of its artistic and historic value, restoration architects Curry, Martin and Highberger took the absolute strongest corrective and protective measures possible. They specified that

Thoro System Products be used throughout.

After sandblasting, contractors Mariani and Richards brought the surface back to its original form with Thorite, a non-slumping, quick-setting patching material (mixed with Acryl 60 for enhanced bonding and curing).

Then the entire home was covered with Thoroseal. Thoroseal is harder and more wear-resistant than concrete, 100% waterproof, and bonds so tenaciously that it

becomes an actual part of the wall. Permanently locking out moisture and dampness.

To match the original architects' color specification, a coat of Thorosheen masonry paint was applied over the Thoroseal.

An ounce of prevention and a pound of cure.

We're Thoro System Products, and when it comes to restoring or protecting an architect's designs in masonry and concrete, we've been doing it better and more often than anybody else for over 65 years.

For further information, write, detailing your specific needs.



**Standard Dry Wall Products • Dept.**  
Main Office: 7800 N.W. 38th Street, Miami, Florida 33166  
Western Office: 38403 Cherry Street, Newark, California 94560

Circle 16 on Reader Inquiry Card

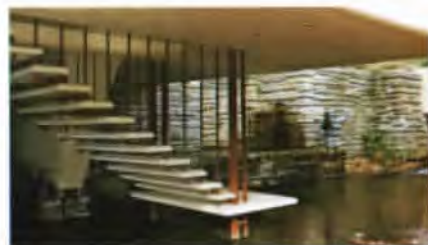

\*Thoroseal, Acryl 60, Thorite and Thorosheen are registered Trademarks of Standard Dry Wall Products.  
©1979. Standard Dry Wall Products

**THORO  
SYSTEM  
PRODUCTS**



**Texas Dealers**

**Best Service Building Materials**

P.O. Box 17821  
San Antonio, Texas 78217  
512/349-4301

**Blue Diamond Company**

P.O. Box 15787  
Dallas, Texas 75215  
214/428-1331

**Builders & Contractors Materials Co.**

P.O. Box 209  
Carrollton, Texas 75006  
214/446-1726

**Builders Equipment & Tool Co.**

P.O. Box 8508  
Houston, Texas 77009  
713/869-3491

**Lynwood Building Materials**

1201 West Elsmere  
San Antonio, Texas 78201  
512/732-9052

**Featherlite Corporation**

P.O. Box 355  
Abilene, Texas 79604  
915/673-4201

**Featherlite Corporation**

P.O. Box 425  
Austin, Texas 78664  
512/255-2573

**Featherlite Corporation**

P.O. Box 357  
Beaumont, Texas 77651  
713/727-2334

**Featherlite Corporation**

P.O. Box 9977  
El Paso, Texas 79990  
915/859-9171

**Featherlite Corporation**

P.O. Box 489  
Lubbock, Texas 79408  
806/763-8202

**Featherlite Corporation**

P.O. Box 991  
Midland, Texas 79702  
915/684-8041

**Featherlite Corporation**

P.O. Box 67  
San Antonio, Texas 78109  
512/658-4631

**Featherlite Corporation**

P.O. Box 47725  
Dallas, Texas 75247  
214/637-2720

**Jewell Concrete Products**

P.O. Box 6396  
Tyler, Texas 75711  
214/592-0752

**Jewell Concrete Products**

P.O. Box 5669  
Longview, Texas 75608  
214/759-4437

**Jewell Concrete Products**

P.O. Box 7115  
Waco, Texas 76710  
817/772-3440

**Jewell Concrete Products**

P.O. Box 3484  
Temple, Texas 76501  
817/778-1396

**LETTERS**

EDITOR: Hail the death of Post-Intelism. Or, as some would spell it, Post-Lentilism. Remember, students, that a lintel is a beam, while a lentil is a bean. We're speaking here of a "has-been."

Stillborn, fetus-first, base-awkward, Post-Intelism (or is it Post-Mud-Urn-Isim?) has been laid to rest. To visit the site, let us venturi out onto the misty moore. There leans the graves-stein, canted over a pit of bones. Reach deep and raise aloft: "Is this a scully see before me, highbrow toward the void? Alas, New York! Aye, new hymn."

But why was this creature conceived, and why do its graven images survive to haunt the future? As work went slack, the people were heard for the first time. They'd reacted against the smooth-box syndrome; they were more comfortable with Traditional. Now that architects were listening, they anticipated enrichment. Grab up bits of their dear Traditional; have another go at Eclecticism. But the old name won't do; promote a new one. Magazine buddies join in: announce another ism. Some clients said "Yea!" and the misadventure was launched. Yet the few re-creationists have performed a service; they have cautioned the profession, reminded all of what every diplomat knows: extremes can be folly; there is a sensible, durable middle. For architects, there is, simply, good design. Let's see it!

*Professor Dik Vrooman, FAIA,  
Texas A&M University,  
College Station*

EDITOR: In concluding his article ("Ten Years Into the Energy Crisis," March/April 1983), Raymond Reed stated: "As architects—as a profession—we have a responsibility to provide the best possible service to sustain the environmental health of our clients and our society." We feel the same way—as engineers.

You have a good magazine!

*Buddy M. Beard,  
Xenarx Inc.,  
Sparks, Nev.*

**CADD**

**SAVE THIS AD**

IT CAN MAKE YOU A HERO, when the boss asks you what you are doing about **COMPUTER AIDED DESIGN AND DRAFTING.**

You can tell him that you have complete access to computer graphics systems and experienced people without spending one capital dollar; you can turn it on and off depending on workload, it works 24 hours per day, can supply pickup and delivery, and provides all the benefits you and he have heard about CADD, *without* the risk of capital investment, training, startup time, crazy interest rates, special air conditioning, power and space. You can tell him that you're protecting your Company by walking into the water instead of leaping off the high dive; and that the way you are doing all these things is by working with NPS. Call or write for details.



**NPS AUTOMATION SERVICES**

6200 Savoy Drive  
Houston, Texas 77036

**(713) 780-0887**

- High-Rise Buildings and Multi-Family Projects
- Computerized Drafting Services
- Computerized Design Services
- Computerized Plotting Services
- Work Station Rental and Leasing
- System Rental and Leasing
- System Sales and Service
- CAD System Staffing
- Data Base Generation
- Consulting and Training

Edited by Michael McCullar



Robert Venturi

**VENTURI, RAUCH, SCOTT BROWN  
ANNOUNCED AS DESIGNERS OF  
NEW LAGUNA GLORIA IN AUSTIN**

Growing ever more concerned in recent years over the lack of any Big-Name architecture in Austin, local patrons are beside themselves over the announcement in April that Venturi, Rauch and Scott Brown of Philadelphia will design the new Laguna Gloria Art Museum downtown.

Robert Venturi, FAIA, 58, was the architectural *enfant terrible* of the late '60s whose influential book *Learning from Las Vegas* (MIT Press, 1972) espouses an heretical appreciation of certain aspects of popular culture that most architects consider vulgar (the "iconography" of the commercial strip, for one). He is now considered somewhat of a Post-Modern standard-bearer for having also promoted ornament and such before it became fashionable again. And he is the biggest name to enter the Austin architectural scene since Edward Durrell Stone worked on the Westgate Apartments near the Capitol in the early '60s.

"The marriage being watched carefully now," wrote Joan Bassin on the arts in the *Austin American-Statesman*, "is that between Laguna Gloria Art Museum and Philadelphia architect

Robert Venturi's firm. . . . So far the architects and museum personnel show all the signs of newly wedded bliss. They appear to be in a state of intense infatuation that should help them get through the grueling months of planning and building that lie ahead."

The Laguna Gloria project involves an interesting marriage indeed, but not necessarily that between Laguna Gloria and Robert Venturi. Urban development in the 1980s makes strange bedfellows, and no where is this more evident than in the joining together of Laguna Gloria/Robert Venturi and Watson-Casey/Holt+Fatter+Scott. The Watson-Casey Companies is an Austin development firm that has given Laguna Gloria its downtown museum space practically free of charge as part of a redevelopment package for the city's old warehouse district. Holt+Fatter+Scott Inc. of Austin are their architects of long standing, and the relationship between the two firms is a loyal one. Watson-

Casey and Holt+Fatter+Scott have worked together for five years to develop some 800,000 square feet of prominent downtown architecture, including the almost-complete First City Centre (see *Texas Architect*, May/June 1982). Both firms are aggressive, pragmatic, hard-core, not given to intellectual flights of fancy when it comes to architecture.

Enter Robert Venturi, "one of the most important intellects in architecture of the latter half of the 20th century," as University of Texas architecture dean Hal Box calls him. Although major projects by such renowned out-of-staters usually involve a local firm for construction liaison, the arrangement between Venturi, Rauch and Scott Brown and Holt+Fatter+Scott seems to be shaping up a little differently. The roles of the architects have yet to be officially determined, says "developer-donor" Jim Casey, but the Laguna Gloria project will be a kind of "joint endeavor in which the creative input of both firms will be



Tom Bernard

Venturi's Allen Memorial Art Museum addition at Oberlin College in Oberlin, Ohio.

appropriately reflected." (Another local firm, Renfro, Steinbomer & Petty, Architects, will serve as Venturi's Austin office, since Bob Renfro worked six years for Venturi before coming to Austin.) According to Laguna Gloria director Lawrence Miller, the museum board has commissioned Venturi's firm to design the new Laguna Gloria "in its totality," inside and out.

Either way, the museum building—for which Holt+Fatter+Scott has written a preliminary program—will in fact be an individual architectural entity within a multi-block mixed-use complex that Holt+Fatter+Scott has been master-planning for two years, and some of which has already been designed. Plans call for Denise Scott Brown, Venturi's wife and partner and an urban planner by specialty, to assume a major role in the master-planning. Once an exact location for the museum is determined, then the concerted design effort will begin. Miller's optimistic estimation is that ground will be broken for the museum in 12 to 18 months.

Laguna Gloria is understandably excited about getting Venturi's firm involved in the project, at whatever level. Not only is Robert Venturi an architect of international stature, but just about every major Texas city has an art museum by one: Edward Larabee Barnes' Museum of Fine Arts in Dallas, now under construction; Louis Kahn's famed Kimbell Art Museum in Fort Worth (widely considered the most significant work of architecture in Texas to date); Philip Johnson's Amon Carter Museum in Fort Worth and Art Museum of South Texas in Corpus Christi; Mies van der Rohe's addition to the Museum of Fine Arts in Houston; and Cambridge Seven Associates' San Antonio Museum of Art (formerly Lone Star Brewery) in San Antonio.

Housed in an old Mediterranean villa in West Austin since its founding in 1946, Laguna Gloria has been trying to deal for a larger downtown location for years. First they were offered space in a Trammel Crow restoration project on Congress Avenue, (the old Davis Hardware store), but declined in view of prohibitive long-range operating costs. Then in January, Watson-Casey offered them free land and a "substantial

contribution" toward construction of a downtown museum, an offer that was too good for Laguna Gloria to refuse. Finally, after seven months of soliciting proposals from some 130 firms across the country, the museum picked Venturi, Rauch and Scott Brown over three other finalists: Hardy Holzman Pfeiffer Associates and Richard Meier and Associates, both of New York City, and Mitchell/Giurgola Architects of Philadelphia.

In spite of some uncertainty, at this stage, over architects' roles in the project, this odd-couple relationship may prove to be beneficial for all concerned. One reason for its popularity among illustrious architects may be that the art museum is an unusually difficult building

to design. Since its primary purpose is to serve as a stage and backdrop for art, its architecture must shelter, present and complement its contents while making a statement all its own that is not overwhelming. The medium, in other words, must not become the message. Fortunately, Holt+Fatter+Scott seems every bit as gung ho as Laguna Gloria about working with such a celebrated firm on such an important Texas commission. Although the architectural chemistries and egos involved are potent and various, such a mixture could result in a dynamic work of architecture for Laguna Gloria and downtown Austin, with a balance of flare and practicality that wouldn't have been possible otherwise.



YWCA Masterson Branch and Office Building, Houston.

#### TAFT ARCHITECTS WINS 1983 AIA HONOR AWARD FOR NEW YWCA IN HOUSTON

The Houston firm Taft Architects has won an Honor Award in the American Institute of Architects' 1983 design awards program for its design of the YWCA Masterson Branch and Office Building in Houston (see *Texas Architect*, March/April 1982).

This 20,000-square-foot flagship facility for the Houston YWCA system, completed in the fall of 1981 (and winner of a 1980 design award from *Progressive Architecture*), was one of 11 projects picked from a field of 599 entries in the

competition. Awards were presented during the AIA national convention May 22-25 in New Orleans.

The new Houston YWCA is "a building of anticipation and hope," said the jury. "Its colorful entry and deceptively small interior scale invite the public into expansive yet personal interior spaces."

Jurors for the program were: Charles Gwathmey, FAIA, New York City (chairman); David Browning, Dallas; Chris Coe, Ruston, La.; Robert J. Frasca, FAIA, Portland, Ore.; Graham Gund, Cambridge, Mass.; George J. Hasselein, FAIA, San Luis Obispo, Calif.; Bates Lowry, Washington, D.C.; Antoine Predock, FAIA, Albuquerque; and Milo H. Thompson, Minneapolis.

One major attraction of practicing architecture in San Antonio is the city's pervasive sense of place, part of which springs from an identification with the art and craft of building. The local building traditions are derived in large part from the handworked nature of Mexican and Hill Country German construction which, if not taken as a precedent for derivation, is still cherished for its directness and integrity.

The close proximity of those traditions has led many local architects to take up the arts and crafts as a fuller expression of their design talents, usually to supplement their architectural practice, sometimes to eclipse or supplant it.

Though most San Antonio architects have long been familiar with the design, art and craft talents of their cohorts, only recently has the diversity and depth of that work been brought together in one panoramic overview. The occasion was an exhibition sponsored by the University of Texas at San Antonio (UTSA) Architecture Program. The gallery exhibit, titled "The Creative Works of Architects," featured the work of over 50 local firms and individuals, and focused on three areas.

At the center of the show were examples of some of San Antonio's earliest practitioners. The oldest drawings, 12 x 18-inch sheets of yellowed linen, were of a small frame house by Alfred Giles, circa 1880. The prolific office of Atlee B. Ayers was represented by meticulous ink elevations of the city's landmark Smith-Young Building, with its octagonal shaft and illuminated copper roof. The studies were drawn by an exacting hand, while an apparently less experienced draftsman had lined in the jutting gargoyles as plump plucked chickens. In true Beaux Arts tradition, San Antonio's Federal Building and Post Office by Ralph Cameron showed study after study of coffered ceiling lobbies and intricate tile mosaics.

The second portion of the show consisted of current work by local firms, though Chumney Jones & Kell chose to dedicate their section to the work of their founder, Bartlett Cocke, Sr. Of consider-

able interest to the reception audience was Mr. Cocke's student work from his days at M.I.T. in the 1920s, showing the evocative atmospheric effects in ink and wash so important to the era. Adjacent were studies of his Joske's department store. While architects today prefer an antiseptic axonometric or a hesitant wavering ink line sketch, the renderings of Joske's and an unidentified skyscraper by Cameron were both lit as though ascending into heaven, dark brooding northers blowing in from behind, their front facades lit strongly by the acute rays of a setting sun.



Copper light fixtures by Isaac Maxwell.

The office of O'Neill & Perez presented a floor-to-ceiling collage of sketches, plans and models, including concept development sketches on swatches of napkin, paper towel and old newspaper, illustrating the time-tested design process common to most architects. And though the city has its traditions, the vast majority of the contemporary work in the show was national if not international in expression. The montage constructed by the office of Reyna/Caragone was a *tour de force* of Post-Modernism. Resembling a Roman funerary wall, it featured, in addition to photos of the firm's work, panels of *trompe l'oeil* marble and looping garlands of blue and purple chintz.

The third portion of the exhibit featured arts and crafts by local architects. Most obviously continuing the local tra-

dition were the punched and hammered copper and brass lamps and planters of Isaac Maxwell, intricate in design and execution, dazzling with their polished sheen, Moorish in character.

Bruce Duderstadt, an architect who 20 years ago took up rug-making as a hobby, has now established his gorgeous hooked rugs as a San Antonio tradition. Hung throughout the city in homes, banks and restaurants, his work was represented in the exhibit by a luminously intricate 5 x 7-foot tapestry-like hanging, its flowering profusion of rambling mandalas stabilized by an underlying axial symmetry.

Best known of the artist-architects was Tom Pressly, who contributed seven large canvases done in either acrylic or watercolor. His most striking piece seemed at first an abstract hard-edged chevron in vibrant magenta and cool grey. Informed contemplation revealed the pattern to be in fact an almost photographic closeup of an exterior corner of a new bank building on San Antonio's Loop 410.

While the semi-utilitarian crafts seemed a logical extension of an architect's education and practice, some who attended the opening reception were adamant in claiming that fine art pieces had no place in the show. One viewer, examining an enigmatic sphere-within-a-cube ceramic, asked what place such work had in an exhibition of architecture. The ceramicist in question? Boone Powell. More often, though, the response of the audience was a confirmation that, rather than separate fields, the art, craft and architecture represented in the show were parallax reflections of the same talent in a city that encourages their mutual expression.

—Jon Thompson

#### McKITTRICK SPEAKS AGAINST COMPETITIVE BIDDING BILL

The President-Elect of the Texas Society of Architects, testifying against a proposed bill that would permit Texas towns to select architects on the basis of competitive bids, told the House Urban Affairs Committee April 12 in Austin that competitive bidding is definitely not in a city's best interests.

# ALUCOBOND™

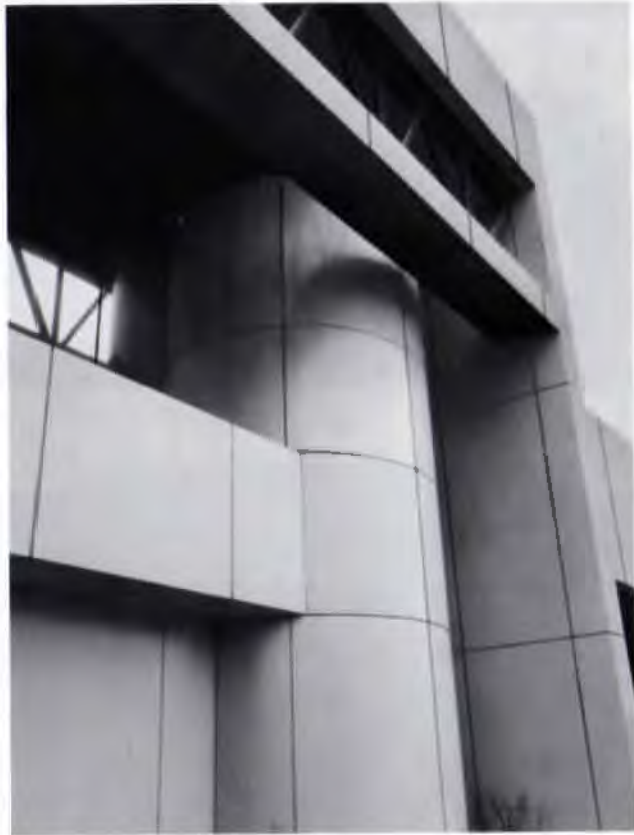

**For  
yesterday's  
buildings... or today's.**

**Flat out...or we'll curve it.**

Outside or in, it's the building material for the '80s. Flatness that's clean, smooth, and won't ripple, buckle or bulge. Formability that isn't stopped by curves and corners; it bends and folds to your needs.

Alucobond gives you the freedom

of design you want for new buildings, renovations and remodeling projects. Colors to add imagination to exteriors and interiors—six plus anodized finishes.

Alucobond is a thermoplastic core sandwiched between two aluminum

sheets. Panels are sized up to 5' x 28' with thicknesses of 3, 4 and 6mm. We fabricate it, and we sell it.

*Left: DuPage Memorial Hospital  
Architect Jensen and Halstead  
Right: Capitol Bank  
Architect Bank Structures, Inc.*

**SOUTHERN ARCHITECTURAL SYSTEMS INC.**

6550 Long Point, Suite 202 • Houston, Texas 77055 • 713/956-6379

A Jones & Brown Company

**Designing, Building and Rebuilding for Tomorrow**

**Foley's\* heaviest  
problem was light.**

**The solution was  
amazingly simple.**

**The answer  
was Naman.**

\*Foley's, a division of Federated Stores, Inc., is the largest volume group of full-line department stores in Texas, operating over 6 million square feet of retail space



Actually, Foley's problem was born out of an existing condition characteristic of department stores. To handle lighting requirements, they put in one big transformer and ran miles of wire through the store. It was expensive, but it was the conventional way.

Foley's, like all department stores, was in a constant state of remodeling... moving the jewelry department,

changing the size of the sporting goods area... in other words, continually changing the lighting loads all over the store.

It became increasingly more evident that the high cost of remodeling and the

re-design of the wiring system for each change was making light a heavy proposition.

Bill Marshall, Project Manager, A. Naman + Associates, Inc.: Construction costs were skyrocketing. Foley's needed a system flexible enough to move power from one area of the store to another without redoing the system or running more wire. So, we

invented a small, transformer module. Essentially, we replaced the one-unit distribution system with 40 little transformers all over

the store. It was new, but our research told us it would work. It did. And it still does. It solves the logistics problem, and it saves money. Electricians love the modules because they're easy to work with. It makes things a lot less expensive."

Ideas don't usually occur on

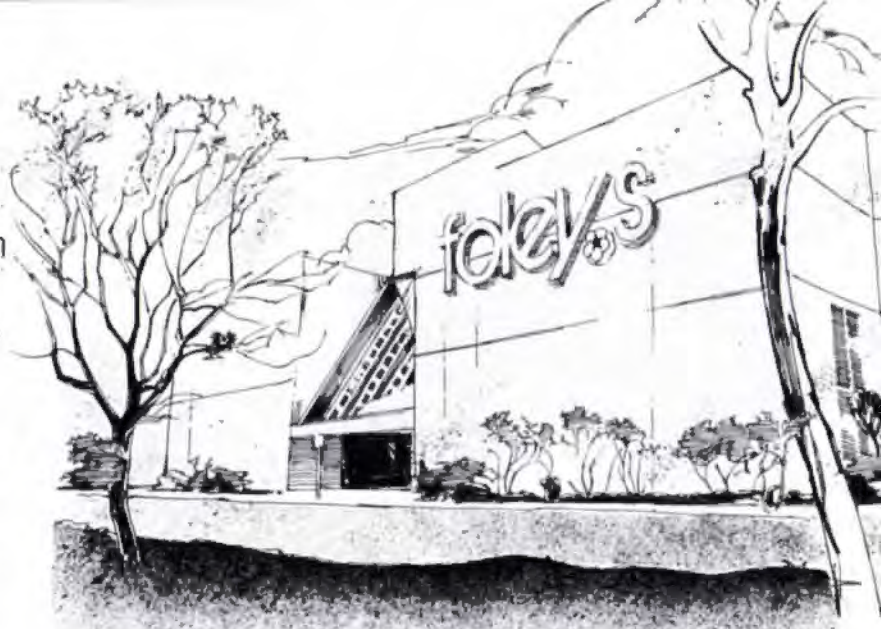

demand. It took long hours of research and testing to uncover even the germ of the idea that became the transformer module.

For over 35 years, the Naman philosophy has been to develop more than just systems that work. Rather, systems that work exceedingly well. Systems that work better. Solving problems through creative, innovative thinking. Meticulous attention to detail, and clear communication every step of the way. It saves money in installation, operation, maintenance and remodeling. And it puts all of the important information squarely in the hands of management... where it should be.

I.A. Naman + Associates, Inc. We have a lot of interesting stories to tell. Ask us about them.



**ln + a**

I.A. NAMAN + ASSOCIATES, INC.  
Consulting Mechanical and Electrical Engineers  
Two Greenway Plaza, Fifth Floor  
Houston, Texas 77046  
713/623-0220

**PROBLEM SOLVING THROUGH INNOVATION**

Services are provided only where permitted by state law.



Tom McKittrick before House committee.

"There is no evidence that competitive bidding would improve the city's process for selecting architects and engineers," said Houston architect Tom McKittrick, FAIA, who will assume the TSA presidency in 1984. "But we believe there is much evidence that indicates the city would, in fact, end up with more expensive projects."

McKittrick explained to the committee that A/E fees are a very small part of total project and life-cycle costs. If A/E fees were reduced by price competition, he said, the owner would save little compared to what he would lose if the quality of the design or contract documents were reduced in kind.

"Since the architect/engineer fee is a function of time spent," McKittrick said, "a reduction in fee means a reduction in effort, which could very well result in more expensive construction and life-cycle costs."

House Bill 2146, introduced by Rep. Gerald Geistweidt of Mason, would have amended Texas' Professional Services Procurement Act, enacted in 1971, which states that no state, county or municipal entity may engage "personal or professional services" on the basis of competitive bids, since so doing would most likely result in the selection of the least able or qualified. Instead, the act requires such contracts to be awarded "on the basis of demonstrated competence and qualifications." H.B. 2146 never made it out of Committee during the session, which ended May 30.

McKittrick went on to debunk the notion that if contractors can submit competitive bids for construction projects, then so should architects. The fact is, McKittrick said, contractors' bids are based on detailed drawings and specifications prepared by architects, who have

no such definition of the scope of their work at the beginning of a project.

"An architect sells not a product," McKittrick said, "but his own creativity, ingenuity and expertise."

#### WINNING PROJECTS ANNOUNCED IN 1983 DALLAS AIA DESIGN AWARDS PROGRAM

Sixteen projects have been cited in the Dallas chapter of the American Institute of Architects' 1983 Design Awards Competition.

Merit Awards went to The Oglesby Group for the Travis III Condominiums and for the Majestic Theater, both in Dallas; Townscape Architects for 4020 Oaklawn Ave. in Dallas; Woodward and Associates for the 712 Commerce Building in Dallas; and Rossetti Associates for the Electronic Data Systems processing center in Camp Hill, Penn.

Receiving Citation Awards were Fisher and Spillman, and Haywood, Jordan,

McCowan for the Student Union at the University of Texas at Dallas; Parkey & Partners, and Good, Haas & Fulton for the Denton Town Center in Denton and for the McKinney Medical Office Building in McKinney; Warden/Evans/Hill for One Brookriver in Dallas; The Oglesby Group for the M/PF Research Office Building in Dallas; Selzer Associates/Selzer-Volk-Born for the Highland Park Village Shopping Center in Dallas and for the Most Blessed Sacrament Church in Arlington; Corgan Associates for the SPG Building in Dallas; Milton Powell



712 Commerce Building, Dallas.



Travis III Condominiums, Dallas.



4020 Oaklawn Ave., Dallas.



Majestic Theatre, Dallas.



EDS Center, Camp Hill, Penn.

& Partners for the Summertree Shopping Center in Dallas; Woodward & Associates for the Knights of Pythias Building in Fort Worth; and Sumney, Weeter & Associates for the Interfirst Bank Galleria Motor Bank in Dallas.

The Dallas AIA Design Awards Competition is conducted each year to honor outstanding architectural projects designed by Dallas firms and completed within the past five years. All the winning firms received their awards this year at a presentation May 3 in the Dallas Communications Complex Soundstage at Las Colinas. Jurors for the competition were: Louis Sauer of the firm Archiris in Pittsburg, Penn.; Austin architect Alan Tamiguchi; and Peter Papademetriou, an associate professor of architecture at Rice University in Houston.

#### TEXAS CONSTRUCTION ACTIVITY SHOWS HEFTY INCREASE FOR FIRST THREE MONTHS OF 1983

Construction contracts in Texas for the first three months of 1983 reflect a 27 percent increase compared to the same three-month period in 1982, according to McGraw-Hill's F. W. Dodge Division.

Dodge Vice President and Chief Economist George Christie reports that contracts for residential and non-residential building statewide totalled \$4,516,013,000 for January through March 1983, up from a total of \$3,315,175,000 for the same period last year.

In the Houston metropolitan area, residential and non-residential building contracts show a 26 percent increase for the first three months of 1983. In Brazoria, Fort Bend, Harris, Liberty, Montgomery and Waller Counties, contracts for January through March this year totalled \$1,234,363,000, up from a total of \$981,650,000 for the first three months of 1982.

Building activity in the Dallas/Fort Worth area shows a 55 percent increase for the first three months of 1983. Residential and non-residential construction contracts in Collin, Dallas, Denton, Ellis, Hood, Johnson, Kaufman, Parker, Rockwall, Tarrant and Wise Counties totalled \$1,593,421,000 for January through March 1983, up from a total of \$1,031,091,000 last year.

## River Oaks Center Office Space

Six thousand square feet, single or multiple offices.  
Unique, elegant late '40s art deco edifice.  
Convenient central Houston location,  
near Shepherd and West Gray.

Direct inquiries to:  
Patty Bender, Building Manager  
713/528-4191



## For some entries, only the finest doors will do.

International Wood Products doors are works of art, hand-crafted for the most discriminating architects, designers and builders.

Made from carefully selected solid oak or mahogany, they glow with an affluence to grace the most prestigious residential, commercial and institutional projects.

Old-world craftsmanship all the way. Each door is hand-carved and detail hand-sanded. Then finished with our new 12-step Permalane® process and hand-rubbed to a satin-smooth, softly glowing patina. Nobody has ever made a better door.

We can design and build doors to your custom specifications. Write or phone for our catalog today.

141 Genuine Mahogany



115-EG Oak

**INTERNATIONAL  
WOOD PRODUCTS**

9630 Aero Drive, San Diego, CA 92123. 714-565-1122  
A division of 3D Industries, Inc.



*A touch of glass . . . elegant architectural hand-beveled leaded glass panels for windows, doors, sidelights, transoms and skylights. More than 100 sizes and designs available for immediate delivery. Color catalog \$5.*

Fabrication of Entries, Doors, Etc.

**ARCHITECTURAL PRODUCTS**

4615 Edmondson/Dallas, Texas 75209/214-351-3007

Circle 21 on Reader Inquiry Card

# the nautilus

*Consider the shell, at first glance simple as well as beautiful. But closer inspection reveals an intricate and sophisticated, practical response of a sea creature to a particular environment. With man, the structural response has been shaped through time by combined knowledge as well as increasingly diverse and complicated challenges.*

*The professional engineer must assimilate many requirements, then translate them into a physical solution—achieving form, function and economy.*



## **Richard Weingardt Consultants Inc**

The international firm was founded in 1966 and specializes in structural and civil engineering for high rise, institutional, commercial and parking structures, civil engineering and surveying for site development subdivisions

655 Ben Franklin Tower 5444 Westheimer Houston, Texas 77056 626-3295

Circle 22 on Reader Inquiry Card

## PELLI, SALADINO SPEAK AT 'CONDES '83' IN DALLAS

This year's annual Contract Design Show gathering of architects, interior designers, buyers and aesthetes, "CONDES '83," was held March 3-5 at the Dallas Market Center. Among the speakers highlighting the planned activities were Cesar Pelli, FAIA, dean of the School of Architecture at Yale University and principal of Cesar Pelli & Associates in New Haven, Conn. and New York interior designer John Saladino.

Perhaps the most straightforward presentation was that of Cesar Pelli. Steering clear of the pedantic pitfalls that weave their way through the architectural lecture circuit, Pelli's lecture was simply entitled "My Work," and it was at once a presentation on and a searching for a "legitimacy" in architecture. Historically, according to Pelli, this legitimacy was granted as a result of the function and derivative form of a particular building type. With the overriding influence of the Modern Movement, however, this clearly defined legitimacy gave way to the anonymity of the glass box as characterized by the articulated I-beam cages punctuating the skylines of most of our cities today. These all-too-familiar buildings "depend on their silhouette to give them form," Pelli said, "versus the delicacy and straightforwardness" of the buildings of the past. Pelli's contention is that it is the use of materials to their fullest potential that, in part, gives a building its legitimacy (the honesty of masonry construction, for example, versus the use of stone veneer). Citing several of his projects, some of which he designed as Partner for Design at Gruen Associates, as well as some of his more recent work, Pelli illustrated how the contemporary influences of economics and technical advancements have enabled the glass "skins" of buildings to be used and manipulated to help achieve this legitimacy today. He feels that there is an "unlimited potential in the polychromatic treatment of glass and solids, and this seems to offer as diverse an architecture as stone architecture." Referring to his current project on the shores of the Hudson River in Manhattan's financial district, Pelli said that while today's buildings have to respond to

today's building technologies, an architect designing a project in a dense urban fabric should "reexamine the constituent elements of the older buildings around the site" and adapt these elements to reflect contemporary technologies and aesthetic attitudes.

As a less pragmatic presentation of interior architecture, John Saladino's lecture on "Interior Design as Art Form" was both thought provoking and entertaining. Through the presentation of his own work as well as a mixed bag of historical references, Saladino illustrated his attempts at abstracting the interior spaces in which we work and live, creating, as he said, "an interior of illusion to detract from the absence of natural light and views." His stated "passive response to history" was readily apparent in the fragmentary play with scale he employs effectively in dealing with such architectural elements as facades, staircases and false perspectives. Throughout many of Saladino's interiors there is an extremely thoughtful application of lighting as well as a skillful use of fragments of the past in a modern envelope. It is in the corridors of our interiors, however, that he feels is the appropriate place to "pull out the plugs."

—Kevin J. Lorenz

#### WINNERS ANNOUNCED IN KEN ROBERTS MEMORIAL DRAWING COMPETITION

Fifteen architectural drawings by area practitioners and students were cited in the 1983 Ken Roberts Memorial Delimitation Competition sponsored by the Dallas Chapter of the American Institute of Architects.

Judged Best of Show was a watercolor house elevation by Richard Ferrier, assistant dean of the School of Architecture and Environmental Design at the University of Texas at Arlington. Ferrier also won two other awards in the program's professional category.

Other winners in the professional category were Brent Byers of Corgan Associates; Gary Garmon of Howard Gilzbrook, Architect; and Janet Needham-McCaffery, of Needham-McCaffery Associates.

# Bring Your Firm Into The Computer Age

With the Help of the University of Houston

## Introduction to Computer-Aided Drafting (CAD)

Next Four Sessions: May 7–June 11; June 18–July 23  
Sept. 24–Oct. 22; Nov. 5–Dec. 10

## Advanced Computer-Aided Drafting (CAD)

August 6–September 3

Each course offers five full Saturdays of individualized hands-on experience with Auto-Trol equipment.

Enrollment is strictly limited.

A joint project of the University of Houston Continuing Education Division and NPS Automation Services, Inc.

For further information or to register by phone using VISA or MasterCard, call 713/749-7666.



*Today's Knowledge for Today's World*

**Continuing Education University of Houston**

Circle 24 on Reader Inquiry Card

Au Forgeron De La Cour-Dieu, Inc.

## Astie Art Metal Studio

Two Generations of Experience Beautify the Inside and Outside of  
Homes with Hand-Forged Ornamental Iron  
RESIDENTIAL • INSTITUTIONAL • COMMERCIAL

Also  
Antique Reproductions  
Antique Restorations  
Sculptures

3912 Main St.  
Dallas, Texas 75226  
(214) 821-7499



VISIT OUR SHOW ROOM

Circle 23 on Reader Inquiry Card

# DISCOVER the GYP-CRETE®

**The Standard  
in Floor Underlayment  
for Residential,  
Office and Light  
Commercial  
Spaces**

## Floor Plan



For Local Applicators in the South  
and Southwest Contact:

### Brekke Distributors

4439 Cedarbrush  
Dallas, TX 75229  
(214) 484-8948

8710 Windswept  
Houston, TX 77063  
(713) 974-7353

## IDEAL

for:

## New Construction or Renovation

- Fire Control
- Sound Control
- High Strength
- Lightweight Economy
- Sets in 90 Minutes
- No Shrinkage Cracks

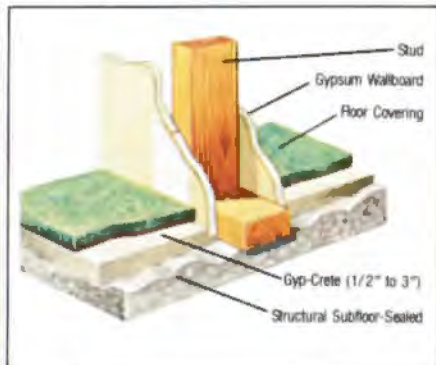
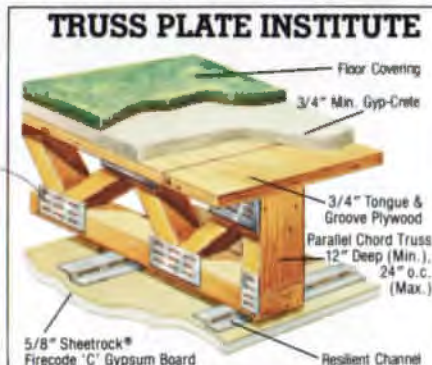
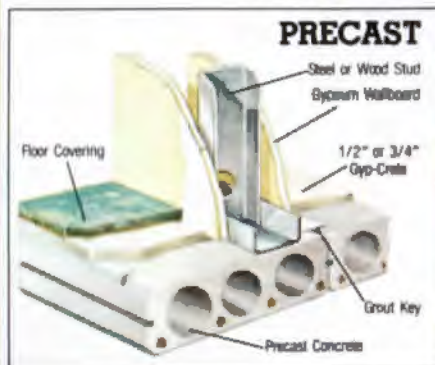

## GYP-CRETE CORPORATION

## Revolution ■ Revelation



**Revolution ■ Vecta's Wilkhahn FS. A whole new standard of office seating. Unlike anything you've experienced before.**

**Revelation ■ Springs and fulcrums cleverly linked together—never before accomplished with office seating. The result? Seating that senses, conforms and adjusts to every body movement—instantly.**

**From the whole new world of . . .**

**VectaContract**

**Grand Prairie, TX 75051  
214 641 2860  
or call toll free  
1 800 447 4700**

© 1983



Louis D. Spaw, Jr. T.F. Glass, Jr.

On our 30th Anniversary we want to say "thank you" to all of those who helped us become the 23rd largest general building contractor in the nation.\*



SPAW-GLASS INC.  
2727 Kirby  
Houston 77098  
713/529-4451

Houston  Dallas  San Antonio  Corpus Christi  Tampa

\*Engineering News-Record

Circle 28 on Reader Inquiry Card

NEWS, continued from page 27.



Best of Show by Richard Ferrier.

Honor Awards in the student category went to Anita Toews, Susan Ingle and Sherry McGlochlin, all of the University of Texas at Arlington.

Merit Award winners were Keith Cady, Linh Tran and Brian Welty, of the Skyline Architecture Cluster; and Wes Robbins and Jeff Payne of the University of Texas at Arlington.

The annual drawing competition was established in 1974 in memory of young Dallas architect Ken Roberts, who died that year, and is open to members of the Dallas AIA chapter and students of architecture in area colleges and high schools. Jurors for this year's program, reviewing 108 entries in all, were Carlos Diniz of Los Angeles; New York architect Gerald Allen (see page 36); and Dallas theater designer Peter Wolf.

#### ARCHITECT HARPER ELECTED TO WICHITA FALLS CITY COUNCIL

Wichita Falls architect Charles Harper was elected April 2 to the Wichita Falls city council, winning 60 percent of the vote in the four-person race for place three.

It was the first time that Harper, a principal in the Wichita Falls firm Harper/Perkins, had ever run for public office.

Wrote the *Wichita Falls Record News* March 31 in support of Harper's candidacy: "Charles Harper, without running for public office until this spring, has become one of the most widely known persons in Wichita Falls. His

### Designer scenes.

Bold reflections wall-to-wall.  
Graphic statements captured with designer wallcoverings.  
Create from the Southwest's largest variety of high fashion wallcoverings. Versatile linens and wools. Exquisite hand prints. Vibrant metallics, mylars and vinyls. Imported papers, corks and grasscloths.

Unlimited additions displayed in our spacious showroom. Visit and let our professional designers assist you in making your ultimate scene a reality.

**Wallpapers Inc. of Houston**  
6110 Richmond Ave.  
Houston, Texas 77057  
(713) 781-5510





background as an architect made his experience valuable to this community following the April 1979 tornado and last year's flooding. When that need arose, Charles Harper was there to help. Harper believes in action. He believes it is not enough to determine there is a problem. He is not satisfied until action is taken to solve that problem. He is the kind of person citizens of Wichita Falls need on the city council."

#### HOUSTON'S GULF TOWER WINS ENGINEERING EXCELLENCE AWARD

The Gulf Tower in Houston, designed by CBS with Walter P. Moore and Associates as structural engineer, has won a 1983 National Honor Award for Engineering Excellence from the American Consulting Engineers Council. The award is one of only 14 awarded nationally, and the only Texas winner among 130 entries.



Gulf Tower, Houston.

The 52-story, 1.3 million square-foot granite and glass office tower in the downtown Houston Center development combines two structural systems, which reduced construction time and met Gulf's requirements for corner offices with unobstructed views by eliminating all corner columns.

NEWS, continued on page 91.



## BIG MAN IN STRUCTURAL STEEL

He's still trim enough to handle himself on a baseball diamond, even though his playing days are well behind him.

He's Fred Peters, 26-year Moshier veteran and Plant Manager in San Antonio.

Fred grew up in Corpus Christi, and played varsity baseball before graduating from high school at the age of 16. He continued his career in semipro and for the Ft. Gordon Army team, before going to work in 1956 for Campbell Steel, a firm later acquired by Moshier.

As Service Manager, Shop Superintendent and most recently, as Plant Manager, Fred understands

our customers' needs and what it takes to meet them.

"Our biggest challenge is the diversity of the jobs we handle," he says. "Our aim is to head off problems before they reach the jobsites."

How well Fred Peters and his team meet that goal is a big factor in keeping Moshier Steel the big name in structural steel.



Home Office and Plant  
P.O. Box 1579, Houston 77001  
(713) 861-8181

Plants in Dallas, San Antonio

 A Trinity Industries Company

**3-TAB ASPHALT  
SHINGLES HAVE HAD  
THEIR DAY UNDER  
THE GUN!**

**NOW,  
ELK PRESTIQUE II HAS  
U.L. APPROVAL FOR STAPLING  
...IN REROOFING AND  
NEW CONSTRUCTION!**



The first laminated fiberglass shingle to say that! Now Elk Prestique II has just about every advantage going for it. It makes ordinary asphalt obsolete; Prestique II has the rich appearance that will appeal to the style-conscious homeowner; but at an installed price that's very competitive with 3-tab. Prestique II installs quicker, too; they come 3 bundles to a square for easy handling, and there's no vertical alignment. There's also less waste; the cut-off from the rake edge can start the next course. The random-cut, 3-dimensional style that makes Prestique II so handsome, also makes it ideal for re-roofing. It goes over existing roofs beautifully. And now it goes on with staples! The U.L. gives Prestique II a Class "A" rating for wind resistance, as well as for fire-resistance. Add the 25 year limited warranty, plus increased sales and profit margins for you, and it's obvious . . .

Ennis, Texas, (214) 875-9811 • Stephens, Arkansas, (501) 786-5484  
Tuscaloosa, Alabama, (205) 758-2752 • Tempe, Arizona, (602) 831-7389

**PRESTIQUE II  
IS THE  
NEW STANDARD  
IN ROOFING!**



AN ELCOR COMPANY

**PRESTIQUE II**

# Structural Glazed Units are tough enough to stand hard times.



Abrasive-resistant face.

Structural Glazed Units from Elgin Butler are designed and manufactured to stand abuse. They are totally fire-resistant with zero flame-spread properties. A wall of Structural Glazed Units stops fire from spreading-anywhere. No toxic fumes are released under any conditions. Every unit has an integral surface glaze. Units do not melt. Elgin-Butler brick and tile are glazed, then hard-fired at 2200°F.

Glazed Units resist hard times. Beautiful glazed surfaces never peel, discolor or need painting. A Structural Glazed Unit resists chemicals, abrasions, or any forceful impact. But you can clean it with soap and water. As a wall it's impervious, color-fast, and requires little maintenance.

For any job requiring fire, stain, and abrasive resistant surfaces, design with Structural Glazed Units. Distinctive walls by Elgin Butler Brick Company.

For a copy of our new Color Product Brochure and up-to-date pricing data write  
Elgin-Butler Brick Company  
P.O. Box 1947  
Austin, Texas, 78767  
(512) 453-7366

Phone or check the Yellow Pages for the nearest sales office.



Releases no toxic fumes and is non-combustible.



Cleaning can be done with only soap and water.



**ELGIN-BUTLER**



)  
we didn't invent it . . .  
but we did perfect it to the state of elegance.



Faithful readers—perhaps even those not so faithful—by now will have noticed the new look we rather eagerly present with this issue. It has been almost four years since Houston architect and graphic designer Dennis Felix “tightened up” our recent format. And it has been a whole decade—*precisely* 10 years—since our last full-scale overhaul. The May/June issue of 1973 bore a spiffy new look by Houston graphic designer Jim Culberson, including the now-familiar logo that has served as our identity—“Texas Architect” stacked in two lines of Helvetica Bold. That issue represented a virtual rebirth of the then-23-year-old magazine, a renewal of commitment to quality in form and content.

Ten years later, we find ourselves at another plateau, with a bigger (three times bigger), healthier, more substantive, and more colorful publication. It simply *feels* like the right time for another change, and we are indebted to 3D/International in Houston for its generous assistance in developing our new format. Frank Douglas, head of 3D/I’s graphics division and a member of TSA’s publications committee, helped communicate our initial guidelines to senior designer Bill Hewson, who very capably—and with visible enthusiasm—rendered our expectations into a tangible system.

Our growth to a consistent size of more than 100 pages per issue precipitated what is perhaps the most dramatic modification in our format—the shift to a “perfect-bound” book, with a flat spine that lends the publication an air of permanence. On the cover, we have discarded the band of white space at the top in favor of a full-page cover image, which provides more visual impact and even makes the magazine look larger. (We resisted the temptation to increase our trim-size from the standard 8½” × 11” in deference to readers who like to photocopy or clip and file.) Our new

logo retains the spirit of the old and familiar while setting a precedent for the bold bars used for emphasis, clarity and continuity throughout the book.

Inside, we have remained loyal to the classic look of a serified typeface—Times Roman—while drawing upon a system of bars and rules for a counterbalancing contemporary touch and a sense of orderliness. A standard 3-column grid has been retained for news pages and standing departments, but more layout flexibility has been provided for feature pages by creating a choice among 4-column, 2-column, and 2½-column grids.

As we have grown through the years, we have been able to use higher percentages of full-color pages. This fortunate circumstance is being addressed in the new format by a renewed commitment to excellence in architectural photography. (And we are indebted to the small network of photographers on whose talents we have come to depend.) In addition, our layouts will reflect a deliberate preference for the juxtaposition of large and small images, as opposed to a consistent use of middle-size images in rejecting small ones.

We hope our readers will share our own enthusiasm for the new *TA* that emerges with this issue on custom houses. Perhaps it won’t be stretching a point to observe that, like a good house, our new format has a visual appeal and character of its own, it serves its purpose well, and it’s something we can live with.

—Larry Paul Fuller

---

# HOUSES, MYTHS, AND DREAMS

*An Introduction by Gerald Allen*

---

When I and my colleagues Donlyn Lyndon and Charles Moore wrote our book *The Place of Houses*, we meant it to be a guide not just for architects but for anybody who wanted a house. Unlike the famous pattern-book writers of the nineteenth century, we did not see ourselves as offering a collection of actual house plans, however varied they might be; instead, we wanted our book to provide the kind of patterns that would help people *think* about houses. Our goal was to turn away from the object of desire, the house itself, to the creators of that desire, its inhabitants, to show that from their point of view any set of ready-made plans would probably not be adequate.

From the inhabitants' personal vantage, there would only be attitudes, predilections, dreams, and possibilities, some of which we tried to suggest in our book. We also tried to argue that the selection of just the right mix of all these things could rightly be made only by the housebuilders themselves, and by nobody else. It seemed to follow from this, and it was our cheery hope at the time, that, once worlds of potential housebuilders had actually made their choices and built houses in this way, not only would they be happy with the results, but we as a whole—you, me, and everybody else—would be proud possessors of an architectural environment as rich, as varied, and as properly polyglot as the culture we live in.

I still have all of these past hopes and intentions stored in memory, so I was particularly glad to be asked by *Texas Architect* to say something about the six houses that make up this issue. They are custom-

designed by architects and recently built in Texas, or in one case designed by Texas architects and built elsewhere. They are all fun to look at and to try to imagine living in. And, after getting past the initial impression that they all have that spit-shined and spiffy look of architecture with a capital "A," what we can notice most of all is how different each is from all the rest, and how different are the specific images and values that each tries to portray. This, for all the reasons I have been saying, makes me happy.

**T**he townhouse designed by Robert E. Griffin in Houston is a fine and individually tailored essay in the classic Modernism that European architects like Le Corbusier created in the early twentieth century and which more recent American architects have refined to a breathtaking degree. It is also, I have noticed, a kind of architecture that forward-looking, up-scale Texas urbanites seem to feel increasingly comfortable with.

Two other houses—the Strauss House in Lake Charles, Louisiana, and the Allen House in Longview—also use early twentieth-century Modern design as a starting point. But at the Strauss House the result is stark rather than lithe, and powerful more than beautiful, in response to what the architects Lonnecker + Papademetriou of Houston note are the "austere" and "minimalist" tastes of the owners.

In Longview, the Allen house uses our now-familiar spare, Modern shapes, but the thing to notice



LEFT TO RIGHT: *Houston Townhouse*, by Robert E. Griffin, Architect, Houston; *Strauss House*, Lake Charles, Louisiana, by Lonnecker + Papademetriou, Houston; *Allen House*, Longview (also on previous page), by The Allen/Buie Partnership, Longview.



here is the site plan. The architects, The Allen/Buie Partnership, have let their minds wander a good deal further back in time than the early twentieth century, for the idea of long axial vistas and a garden complete with water-works would have warmed the heart of a seventeenth-century ecclesiastical prelate as he planned his villa outside Rome. Too much for a house in Longview? Before answering, think of that little wood-frame church down the street with its gothic windows, or the courthouse on the square with Corinthian columns.

If it is acceptable for us now—as it was for our forefathers—to re-embodiment in new terms memories of formal Italian gardens, Chartres Cathedral, and the Pantheon in Texas buildings, what could be next? Ancient Pliny's seaside villa near Rome, that's what—at least according to San Francisco architects Batey and Mack who, with John Wright in Corpus Christi, were responsible for a house on Ocean Drive there, with its columns, pillared porches, and walls clad in travertine marble. In Houston again, Howard Barnstone used traditional motifs characteristic of John Staub, the esteemed architect of houses like Bayou Bend, as partial inspiration for his Bramlett House. And in Austin, James Coote has provided a carefully up-dated recollection of the South Texas Spanish mode for the David-Peese house.

If these houses are representative of what is going on, or of what we may look forward to, it would seem that we could be on our way to having that architectural environment I mentioned before: varied and as polyglot as our culture. I, for one, have two small caveats, however, plus one more extensive proposition.

Here are the caveats: I *hope* that the quest for inspirations evident in these six houses was a martial campaign in which the clients with their own dreams were allowed to be allies of the architects with theirs, and not just casualties of the battle. And since minds clearly wandered near and far to produce the houses

shown here, I wish some other image closer to home could also have been included—the Texas ranch house, or the Texas farmhouse for instance.

My more lengthy proposition, though, is as follows. When my colleagues Moore and Lyndon and I tried to advocate individuality in the design of houses, we knew—as many other people also knew, had known before, and have re-learned since—that this was only part of the ideal. For each drop of sentiment in the cause of our individual dreams, there would also have to be a compensatory drop applied to the cause of our *collective* dreams, the dreams that would help us put together our separate houses to make neighborhoods, and our neighborhoods to make towns and cities. Only in this way could the whole environment made up of our individual buildings become, as it *should* become, a physical sign of our mutually accustomed selves. It would thus reflect not just our cultural diversity, but also some larger, different, harder to define, but still embracing cultural unity.

**I**n regard to the notion of whether or not such a unity actually exists, we ought to ask ourselves this question: to what extent is our current proud advocacy of cultural pluralism the expression of a laudable ideal for society, and to what extent is it a fearful avoidance of the task of collectively deciding for ourselves what we really are? For, clearly, our regions have—and indeed our nation has—identities, just as a family of diverse individuals has a shared identity. It may not be readily apparent, and it may not surface of its own accord, but that family identity, or that shared cultural unity, certainly can be grasped imaginatively. And if it can be imagined, then I have to believe that it can be critically affirmed, and that it can be built into reality.

This is an issue that was not fully addressed in our book, was meant to have been in a sequel, and finally never was. But it is still worth bringing up





LEFT TO RIGHT: House on Ocean Drive, Corpus Christi, by Batey & Mack; Bramlett House, Houston, by Howard Barnstone, FAIA; David-Peese House, Austin, by James Coote, Austin.

here. How, for instance, would houses like the six shown in this issue go together to make neighborhoods, and what would those neighborhoods be like? I raise this question not because it was necessarily within the purview of their architects to answer it, and certainly not because I myself am able to answer it. It does, though, represent a broader concern which I have noticed keeps getting expressed every so often in *Texas Architect*: the issue of the quality of Texas cities.

Are Texas cities “urban” or are they “anti-urban”? Are they too spread out or just right? Are they wonderful or are they awful? These questions surface in the letters-to-the-editor column, and they lurk in the biases of the authors of individual articles. But one often gets the feeling from reading them that one is witnessing a profitless exercise—that, because they have been improperly framed to begin with, these questions and many others like them can never be answered in either a truly creative or truly effective way.

What these questions demand of us is that we make an impossible choice. If we see Texas cities as anti-urban, and therefore unsatisfactory, then we must imagine ourselves capable of totally making them over in the image of cities from some other time and some other place, usually east of Texas. And if we see Texas cities as being just right, then we must will ourselves into believing that what we have is just as wonderful as all those other places we have long known and admired. But something in us tells us that the first is plainly impossible and that the second is, just as plainly, implausible.

What is the way out of this impasse? Let me say again that, if the question is what Texas towns and cities should ideally be like, I do not know the answer. I do, though, think I know of a way, a way of thinking, in which we all might finally come up with an answer. It is provided by, of all things, myth, and in

particular the way humanity in its long history has used myth as a way of loosening itself from the strictures of circumstance. I am thinking of classical myths, Nordic myths, and the folk myths that live on in the fairy tales we are all told as children.

Think, for instance, of the story of the Frog Prince. Its outlines are familiar: the beautiful princess kisses the frog, and he becomes a prince. That is the story. But the question it leaves unresolved, and therefore keeps raising, is: what really happened? Notice that the two most obvious answers both have obvious defects. Either the frog really did turn into a prince (which is satisfying but implausible), or the princess merely imagined he was a prince (which is plausible but unsatisfying).

What the myth does is to invite us to entertain all of the possibilities that lie *between* these two choices. No, what the myth really does is to invite us to adopt a frame of mind that could *create* an array of choices between the obvious two.

Perhaps this can provide us with at least a clue to the answer to the question of Texas neighborhoods, Texas towns, and Texas cities. As long as we limit ourselves to the two obvious choices—either deluding ourselves that these places are princely, or trying to make them over into some prince we have met in our travels—as long as we do that, the situation will remain either implausible or unsatisfying. Let me offer the notion that we heed the lesson of the fairy tale and open ourselves to the possibilities that lie in between. Then we could create for ourselves wholly unimagined forms and places—part frog and part prince, part reality and part dream. ■■■■■

*Gerald Allen is author of several books on architecture and is an architect in New York. His firm Gerald Allen & Associates has recently been involved in a number of private and public projects, including new designs in connection with the current restoration of Central Park.*

# HOUSTON TOWNHOUSE

By Michael Benedikt

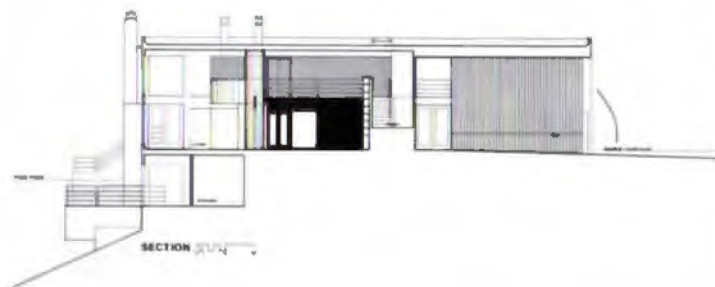

Upper middle class single-family dwellings since, say, 1930 and the growth of suburbia, have been eclectic in style—if anything. Victorian, Georgian, Craftsman, Shingle, Usonian; castles, manors, barns;—examples of all these and more are readily found in Houston where, as elsewhere, they often stand a stone's throw apart in the older and/or "better" neighborhoods. Yet every decade or so also has its more-or-less orthodox version of what up-to-dateness and true modernity mean in home design. The white cube assemblies with steel corner windows of the '30s and '40s; the low sweeping roofs, sliding glass and teak built-ins of the '50s and '60s; and today what is so well exemplified by Robert Griffin's townhouse in Houston—all represent styles that, though far from the cutting edge of design, are refined and avowedly "contemporary." The result can be a house quite brave in its context, and most likely commissioned by clients who "know something about architecture" but are suspicious of fads.

Griffin's townhouse, for a middle-aged couple in Houston's exclusive Indian Circle, has its roots in the work of Le Corbusier, Neutra and, more recently, Meier, Gwathmey/Siegel, and others. Griffin is not alone in finding the language congenial. Several components add up to a modernism that is rapidly becoming orthodox—the use of rectilinear double volumes with pipe-railed stairs and walks touched by circles, the graphic treatment of large areas of fixed glass that transform the outer walls somewhat ambiguously into framework, and the relative unimportance of materials or construction as sources of expression.

But conventions liberate as much as limit. Indeed, without a set of conventions, without an orthodox set of formal features and a "game plan" for combining them, no architect could even begin to design, let alone do so in a style, however idio-

syncratic. What Robert Griffin has done here so admirably, then, is work with apparent ease and considerable skill within the current orthodoxy of contemporary design to organize a long townhouse lot, half in a floodplain, into an autonomous, efficient, spacious, gracious and light-filled living space.

Pulling six feet away from the adjacent party wall (but coming back to it in the kitchen to capture a view of garden and ravine), the house gains a measure of independence. The upper living level, smaller than the main level, narrows progressively to the private, view side of the site, allowing the double-high space to widen and emerge onto the stairs and decks that overlook the ravine. At the lower level, under the 100-year flood plain, are hot tub, deck and storage.

The plan is immaculate—a model of geometrical alignment serving functional organization. The only awkwardness, perhaps, lies in the placement of the living room fireplace. Attempting centrality and vertical massiveness in relation to the long volume of the house as a whole, it seems to pull the living room furniture into a compromise between symmetry (evident in all other rooms) and a concern for circulation, optimal view and orientation toward the hearth.

Nonetheless, in a field of entries not unlike it in style, this townhouse was awarded one of three residential design citations by *Houston Home and Garden* and the Houston Chapter/AIA in their 1982 awards program. And it has drawn further recognition here. For this design shows how, in capable hands, an unadorned architecture of refined and contemporary—if orthodox—forms can produce satisfying experiences in terms of light, space and organization, as well as efficient architectural solutions to a variety of real and self-given problems.

*Michael Benedikt practices in Austin and teaches at the UT-Austin School of Architecture.*



*LEFT: Townhouse steps down hill toward ravine. BELOW LEFT: Simplicity of entry facade belies complexity of form on view side. BELOW RIGHT: Living area. Liberal use of wood warms an all-white setting.*



*Exterior walls as framework.*

*Photographs by Richard Pevoni*



**PROJECT:** *Townhouse, Houston.*  
**ARCHITECT:** *Robert E. Griffin, Architect, Houston; project team—Robert Griffin and Randall Gay.*  
**CONSULTANTS:** *Gerald S. Prickett, Houston (structural); Love, Glasgow & Lewis, Inc., Houston (MEP).*  
**CONTRACTOR:** *Tommy Gee, Houston.*  
**INTERIORS:** *Robert E. Griffin, Architect, Houston.*

*RIGHT: In contrast to approach side, bayou side of house has relaxed composition and scaled-down massing.*

Photography by Peter C. Papademetriou



*ABOVE: Gallery connects primary wing with secondary wing. LEFT, CLOCKWISE FROM TOP: Approach side; detail of front facade; living room; indoor/outdoor spaces.*

# STRAUSS HOUSE

By Larry Paul Fuller

Approaching this big, blue-banded house above a Louisiana bayou, one is struck by its formidable scale and formality—attributes that are appropriate, perhaps, in the context of an ante-bellum plantation, but that obligingly dissolve into a more relaxed composition and friendlier scale at the rear of the house. Here, scaled-down irregular massing and a diverse range of interior/exterior spatial relationships create an inviting setting for social activity with views toward the bayou.

Responding to an "empty nest" situation in which college-age children will be away from home much of the time, Houston architects Lonnecker + Papademetriou developed a scheme in which a primary master suite/living wing and a secondary children's/service wing are connected by a gallery for the owners' art collection.

While both wings have two stories, higher ceilings and more generous spatial treatment characterize the primary wing. The gallery is articulated as a vertical slot that extends the higher roofline of the main wing across to the lower secondary wing, which in turn wraps around behind the gallery to form the living room volume and to achieve a stronger interlock between the two main masses. The two-level gallery forms a series of socializing spaces and is enlivened by clerestory windows and two double-height volumes. As a means of integrating the building into its gently sloping site, the floor level drops slightly from the main wing to the children's wing.

Image-wise, the house responds to the clients' tastes through an austere minimalism

that also appears in their artwork and furnishings. Yet this Modernist aesthetic gives way to formal symmetries as well as to touches of Art Deco found in the color palette and the use of glass block panels (whose translucence affords both light and privacy).

The inside color scheme consists of a broad range of pastels, changing subtly from surface to surface, with neutral greys for trim and floor surfaces to establish continuity. The blue exterior scheme provides a scale-giving visual "base" for the building—as well as a foil for damp-climate discoloration—in the form of a broad, blue-grey band at ground level. The blues are recollections of Art Deco, but also allude to the bayou and nearby Lake Charles. Specifically nautical is the narrow, blue-green stripe, which is intended to suggest a displacement line. This particular one-liner, and the very idea of a big, blue-banded house, exemplify the whimsicality that has come to characterize much recent custom design. Just how whimsical a house has a right to be is an open question. But the Strauss House remains an undeniably bold statement that has strong meaning at the gut level, and at several other levels as well.

**PROJECT:** *Strauss House, Lake Charles, La.*

**ARCHITECT:** *Lonnecker + Papademetriou architects, Houston*

**PROJECT ASSISTANT:** *Stuart Billings*

**OWNERS:** *Kenneth and Julie Ann Strauss*

**CONSULTANTS:** *Karl A.*

*Krause Engineering (structural)*

**CONTRACTOR:** *Owner*

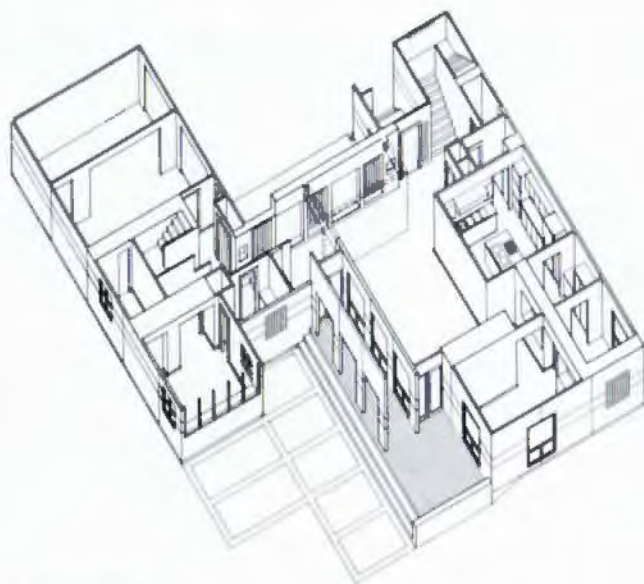

*Axonometric, rear view.*



*Second floor: 1. upper gallery, 2. master bedroom, 3. dressing, 4. master bath, 5. sun terrace, 6. open, 7. reading nook, 8. upper hall, 9. children's bedroom, 10. children's bath.*



*First floor: 1. entry/porch, 2. gallery, 3. living room, 4. kitchen, 5. pantry, 6. breakfast room, 7. dining room, 8. bar, 9. garage, 10. garden shed, 11. rear entry, 12. utility, 13. vanity/bath, 14. music room, 15. terrace, 16. car court.*

# ALLEN HOUSE

By Larry Paul Fuller

When Longview architects Robert Allen and Jim Buie developed the 24-parcel Huntington Park subdivision, they were left with one lot that most buyers regarded as unbuildable—a narrow, 285 x 110-foot, heavily wooded tract with a 30-foot slope from front to back. Allen accepted the lot and its inherent challenges for his own house and, with partner Buie, produced a design that has achieved wide acclaim as a programmatic and aesthetic success.

The Allen House, which has the distinction of being the only Texas work featured in *Record Houses 1982*, represents a mélange of stylistic influences and personal impressions. Overtones of stark Modernism are tempered by the formality of classical symmetry and the use of a warmth-giving terra cotta color inside and out. It is a color equally reminiscent of East Texas clay, of Postmodern pastels, and of the Italian villas and hill towns the architects visited with their families prior to designing the house. Also of European inspiration are the marble floors and the back-yard-as-garden concept, developed here as a 100-foot-long water cascade with intentionally narrowed perspective.

The house's three-level vertical form derives from the sharply sloping site and the desire to preserve as many trees as possible. A narrow wooden bridge extends from the street through lush greenery to the second level, which contains the major living spaces. The upper level accommodates three bedrooms, while the ground floor is occupied by the carport and a gameroom. All three levels are

linked by an interior circular stair.

From certain vantage points, the crisp angularity of the box-like form is softened by the barrel vault skylight which, beginning at the entry, defines a double-height volume extending through the living area the full depth of the house. At the third floor level, a bridge spans this volume as a stair landing and as a connector between the master suite and the two additional bedrooms. The barrel vault contributes to an overall sense of openness and airiness created through the use of operable patio doors doubling as large-scale windows. As is always the case with the best of houses, the Allen residence reflects a satisfying blend of architecture as art, and architecture as accommodation. ■

PROJECT: *Allen House, Longview*  
ARCHITECT: *The Allen/Buie Partnership, Longview*  
OWNERS: *Mr. and Mrs. Robert Allen, Longview*  
CONSULTANTS: *Hixson & Harris (structural); John J. Guth Associates (mechanical/electrical).*  
LANDSCAPE ARCHITECT: *Joseph Bramlette.*  
CONTRACTOR: *M. Cline Brown Company*



First level.



Third level.



Second level.

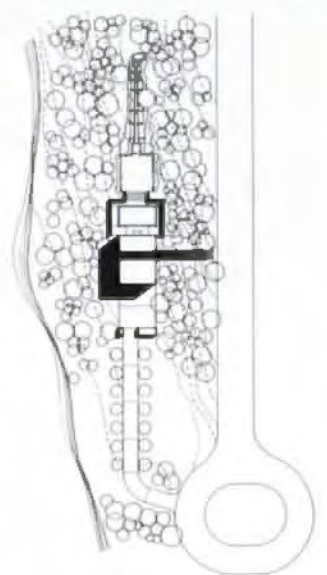

*TOP: Bridge from street connects at second-level entry. LEFT: Stair connects all three levels, terminates beneath barrel-vault skylight. ABOVE: Kitchen has garden view. FACING PAGE: View from water cascade shows formal symmetry.*

# BRAMLETT HOUSE

By Jeffrey Karl Ochsner

When Howard Barnstone first decided in 1977 to create a small (approximately 5000 square feet) lot behind his own John Staub-designed house (the Copley House of 1926) on Shadowlawn Circle, it was with the intention of building a smaller house for himself. But, according to Barnstone, the architectural control committee was not sympathetic to his initial scheme. Its estimated cost also proved to be higher than he wished, so he chose to sell the small lot to a friend and remain in the Staub House. Ultimately, this lot passed to Mr. Robert Bramlett, a self-made oil man, who turned to Barnstone for a design. Barnstone states that he had some misgivings but accepted the commission in order to insure a design that would be sympathetic to his adjacent property.

The curved shape of the plan was set by the dimensions of the lot and a 25-foot setback from the street. The Bramletts requested three bedrooms, a study, living spaces, a working greenhouse, and a sloped roof. By placing the greenhouse on the second floor over the living spaces, maximum use could be made of the site. The generally south-facing glazed front wall of

this space rises to its full 15-foot height but is shaded and given privacy by the evergreen oaks along the street. Numerous windows give the house a feeling of openness but are placed so as to protect the privacy of adjoining properties.

The house is recessed 18 inches into the site, which reduces its scale relative to the other houses on the street. Use of gray marble throughout the ground floor creates interior spatial continuity. Living spaces are extended by an outside terrace of flagstone, which is repeated in the second-floor greenhouse. The gray stucco exterior features quoins and other details which relate to houses in the neighborhood.

*Note: Following completion of construction documents, Mr. and Mrs. Bramlett chose to have the house constructed by their son, who is a contractor, without supervision by the Barnstone firm. During construction in 1982, the Bramletts made changes, particularly in the interiors, which Mr. Bramlett has called "quarterback audibles."*

Jeffrey Karl Ochsner is a Houston architect, a lecturer at Rice University, and a frequent contributor to *Texas Architect*.



Chas McGrath



Chas McGrath



Ground level.



Second level.





*FAR LEFT: Barnstone's scheme for a house he originally intended to build for himself on the Bramlett site. (Stanley Tigerman gets credit for the flying beam.) LEFT: Site plan illustrates difficult site restrictions.*



*Bob Muir*



*Section.*

**PROJECT:** *Bramlett Residence, Houston.*  
**ARCHITECT:** *Howard Barnstone, F.A.I.A. Architects, Inc., Houston*  
**CLIENT:** *Mr. and Mrs. Robert Bramlett.*  
**CONSULTANTS:** *Luis Lemus Consulting Engineers, Inc., Houston (structural).*  
**CONTRACTOR:** *Bramlett Construction Company, Houston.*



Photography by Bill Kennedy



TOP: Ivy-covered facade of David-Peese House with overscaled columns supporting porch and arbor. ABOVE: A merging of regional materials and flora at entryway. FACING PAGE: Two-story common room.

PROJECT: David-Peese House,  
Austin  
ARCHITECT: James Coote, Austin  
CONTRACTOR: Doug Mueller,  
Austin



First-floor plan.

# DAVID-PEESE HOUSE

By Michael McCullar



Second-floor plan.

suites—one each for two people who want to maintain privacy and individual lifestyles while sharing communal areas. Both suites are open to a two-story common room for eating and socializing.

On the Balcones Escarpment, where regional climates as well as cultures coalesce, the David-Peease House has a minimum of surface area and openings and is oriented to take advantage of prevailing breezes as well as views. The mission tile roof slopes steeply in front to form a porch supported on one end by a fat, overscaled concrete column. Similar columns support a steel arbor covered with grape vines at the south-front corner of the house. An exhaust fan high in the gabled end of the common room, which has a thick terracotta tile floor, ventilates the interior, and a large dining bay directly beneath acts as a suntrap in winter.

The grounds have the mossy, unkempt texture of a well-worn estate—something that has been delightfully lived in for a good while, like O'Neil Ford's Willow Way—making the house look not only larger but also older than it really is (it was completed in 1979). Fast-growing ivy already has covered much of the facade. In fact, the lush one-and-a-half-acre site appears to have been left as undisturbed as possible to preserve an indigenous and abundant cloak of Spanish and live oak, evergreen sumac, mountain laurel and native grasses and wildflowers (one of the owners is a landscape architect with an affinity for Hill Country flora at its pristine best).

Coote, a professor of architecture at UT-Austin, says the project is "an attempt to create a house that is respectful of place, evocative of local tradition, even charming. There is also concern for a comfortable spatial complexity within, and control of exterior scale, so that what is a very small house is elusive in size, perhaps a fragment of something much larger."

Old-world building traditions, adapting to new-world circumstances, made their way into the Texas Hill Country in the 1840s, along with German immigrants moving northwest from Port Indianola to found such Teutonic Texas settlements as Fredericksburg and New Braunfels and Boerne. Already there by then, along a faded northern frontier, were established traditions of the colonial Spanish, having made their way up from the south over the preceding 300 years.

Reflecting the multicultural heritage of its region, the David-Peease House in the hills of west Austin exhibits a kind of hybrid "style" derived from—among other influences—the *fachwerk* tradition of limestone and log and the Mexican tradition of earthen stucco and tile. This blending is clearly expressed in the melting away of pink stucco on exterior walls around the entryway, revealing a creamy limestone base beneath like old brick exposed by peeling plaster.

A provocative play on regionalism is the ghostly continuation of the profile of the house by a pitched steel framework, as though part of the house were unfinished, and the repetition of the garage-door grid in a stepped extension of the facade. The metal framework is a trellis, in fact, intended to soften the transition from the main pitched-roof volume of the house to the low horizontal wing wall of the garage as well as to provide an armature for running roses over an upstairs deck. Along with the repeating garage-door grid, which creates the illusion of an eight-car garage, the metal framework also makes the 2,100-square-foot house look like it might be larger than it really is. This ambiguity is enhanced by "discombobulating" the elements of scale, Coote says, which also reveals to the viewer that the architect is not trying to fool anyone with a cute little regional replication.

Inside, the house is programmed to provide two private



# HOUSE ON OCEAN DRIVE

By James Coote



*FACING PAGE: From the seaward side, a procession of columns leads down to the water, evoking images of a "noble ruin." From within the house, the water of the pool appears to mingle with the sea itself. ABOVE: From Ocean Drive, the house is virtually closed and elusive in scale. The major axis runs through a walled courtyard, through the house, and into the sea.*

More than most houses, those along the bay side of Corpus Christi's Ocean Drive must confront their setting, wedged as they are between the streams of cars on that palmed and lawned boulevard and, on the other side, the beautiful and relentlessly destructive gulf, with its violent shifts of mood and pervasive humidity. Among the eclectic variety of houses along the drive, this recently completed residence by Batey & Mack is a unique response, seeming to recall an ancient past, a more serene and classical world.

Toward Ocean Drive, the house presents a certain mystery, not only because it is virtually closed, but because its elusive scale suggests a quiet nobility which some would find admirable and others too little domestic for their tastes. The sheer extent of walls clad mainly in Italian travertine complemented by rosy Mexican ashlar veneers, creates a presence of luxury both refined and opulent, and in any case very beautiful glowing palely in the late-afternoon sun.

It is, however, the other side, the water side, that seems to convey the essential spirit of the house. Its pillared porches and arbors, and its rows of columns descending to the sea (or rising from it?), evoke resonant suggestions of Pliny's Roman seaside villas. It is also the ocean side that reveals the geometric order of the whole construction, an alternation of 12-inch square pillars and 36-inch interstices. This order appears along the sides and back of the house, as well as pervasively throughout the interior.

The other principal method of organization is the use of axes and bilateral symmetries. The major axis runs from the front entrance, through the house, and into the sea. Along this axis are strung a series of events, beginning with a pleasantly scaled walled court, paved and partly clad with travertine. The court is enlivened by water trickling down a pair of delicately carved

antique columns and by the shadows of trellises and planted borders. The processional symmetry continues through an imposing polished red-granite doorway and into the first of three small, square, skylit spaces, which serve to suffuse the interior with ample but gentle light. They also create transitions which partake of inside and outside, space that is psychologically part of both and which, especially at the end of the spectacular vista through the house toward the bay and sky, mitigates the too-powerful brilliance of the dazzling sun. The eye continues across the gentle arc of a pool whose blue-green mosaic tiles and trembling sheet of water appear suspended within the bay itself. Descending on either side of this pool, one can follow the last of the procession of columns into the sea. To reuse a comment on one of Paul Rudolph's early seaside houses, "It would make a noble ruin."

Apart from the central axis, the interior is composed of minor axes that link both directly and through intermediate halls the several rooms. Modularity appears and reappears, but with a presence that escapes being too rigorous. The order appears in the deeply coffered ceilings, sometimes in shallow pilasters, or in travertine strips in the marble floors. The persistence and precision of this order is largely responsible for the effect of lyrical clarity and elegance within the spacious rooms. It is, however, an order which accommodates less easily the usual varieties of personal eccentricities which often complicate the twentieth century—and probably the second century Roman—domestic scene. This is an idealized vision. One almost wants to see this villa with faded frescoes and chaises draped in something white and billowing, perhaps a bronze torchiere to illuminate some of the beautiful antique fragments now displayed in those pale cream and gray-green rooms.

At the root of the unmistak-

able sense of quality which the house conveys are the fine and precious materials and craftsmanship of a caliber very rarely seen today anywhere, especially in residential construction. The creamy travertine imported from Italy, the rosa blanca cantera and rough brown paving from Mexico—all are cut precisely in 12-inch squares and fitted in a flawless veneer around columns, walls, and floors, each joint and line of mortar perfectly set. There are lovely birch cabinets and cypress doors that have been rubbed with a transparent stain and hand-waxed to produce a soft patina of age in no way suggesting the vulgarity of "distressed" or antiqued effects. There is fine bronzework in the fireplace screens and hardware. Handsomely wide wood floorboards are carefully edged with marble.

Under all this elegance is an elaborate foundation of piers and beams coping with the shifting soils, sturdy exterior walls of concrete block under the continuous veneer of finish stone, and a microzinc roof with precise standing seams and batteries of scuppers ornamenting the sides. Woven into the geometric order are transoms, ventilating exhausts, ceiling fans, and high ceilings which traditionally help moderate that climate.

In all, this house seems to illustrate the possibility of buildings that are both metaphorically eloquent and sensible, well-crafted, albeit expensive both in money and time. It demonstrates that historical references may be made and used in ways that are not self-conscious, theatrical, or trivial. And it demonstrates that regionalism need not be provincial.

*James Coote is a professor of architecture at UT-Austin and a Texas Architect contributing editor. He also has an Austin practice in which he focuses on the design of houses.*



*LEFT: Water trickling down delicately carved antique columns enlivens the pleasantly scaled entry court. BELOW: A procession of finely crafted columns parallels the central axis down to the sea.*

**PROJECT:** *House on Ocean Drive, Corpus Christi*  
**ARCHITECT:** *Batey & Mack, San Francisco.*  
**ASSOCIATE ARCHITECT:** *John Wright, Corpus Christi.*  
**CONSULTANTS:** *Wallace Wilkerson (structural).*  
**CONTRACTOR:** *O.J. Beck and Sons, Corpus Christi; Joe Ortiz, construction supervisor.*  
**INTERIORS:** *Norman Foster, Corpus Christi.*  
**CRAFTSMEN:** *Curtis Domingue (marble and stonework); Kurt Voss (brasswork).*

# A challenging project... and the choice was Chupik.

For Chupik's talented designers and craftsmen, intricate and precise projects such as this one are really the most enjoyable part of our business. When creative architectural plans demand millwork of the finest quality, Chupik readily accepts the challenge.

With the expertise gained in over a half-century, Chupik Corporation produces doors, windows and other types of standard and custom millwork to fit the most exacting specifications and does it with stringent quality control standards. Our products for residential, institutional and commercial construction may be seen all over Texas at the most prestigious addresses.

When you have a challenging millwork concept, choose Chupik. If it's made of wood, we make it better.



Chupik custom millwork utilized in River Oaks home reconstructed by The Morris Companies in Houston, Texas. Designer, Linda Morris.



**CHUPIK  
CORPORATION**

General Office and Plant: 2501 North General Bruce Drive  
P.O. Box 489, Temple, Texas 76503 / 817-778-1325

Sales Offices and Distribution Centers:  
Austin-Dallas-Fort Worth-Houston-Lubbock  
San Antonio-Temple

Circle 33 on Reader Inquiry Card

# SOLAR- ARCHITECTURE

*Lord & Burnham  
just revolutionized  
the greenhouse*

A dramatic new glass enclosure is now available... The Solarium from Lord & Burnham. It combines architectural beauty and engineering excellence with the most technologically advanced energy saving features. The Solarium is a clean, sleek, functionally designed glass enclosure that will compliment any structure. It is designed to create elegant space that can be used year-round!

The Solarium can be used in residences, restaurants, hotels, banks... public places, private places... in fact, any place a beautiful, energy efficient glass enclosure is desired!



*For further information contact:*

Dallas: Bobbi Hart  
(214) 423-0177

Houston: Ernie Sparks  
(713) 270-1178

Austin & Chris Branner  
San Antonio: (512) 476-1311



**LORD & BURNHAM**  
Division Burnham Corporation



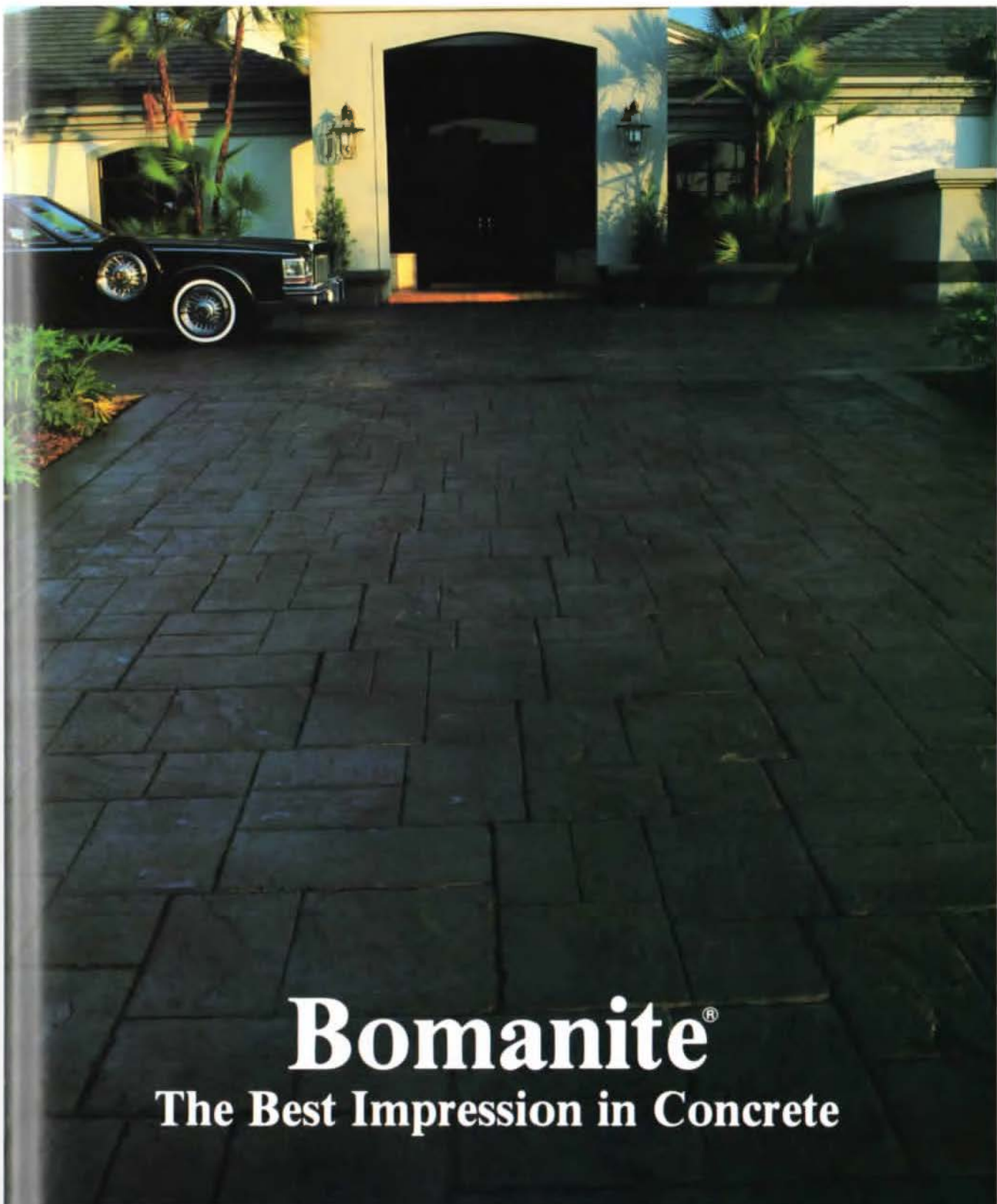

# Bomanite<sup>®</sup>

## The Best Impression in Concrete

**\*AUSTIN**

Textured Surfaces—Austin Inc.  
P.O. Box 17576  
Austin, Texas 78760-7576  
(512) 452-9198

**\*HOUSTON**

Textured Surfaces, Inc.  
10690 Shadow Wood #116  
Houston, Texas 77043  
(713) 932-1888

**\*CORPUS CHRISTI**

Dungan, Inc.  
2524 Holly Road  
Corpus Christi, Texas 78415  
(512) 857-0207

**\*SAN ANTONIO**

Textured Surfaces—San Antonio, Inc.  
P.O. Box 33865  
San Antonio, Texas 78265  
(512) 657-6624

**\*DALLAS**

L.H. Lacy Company  
P.O. Box 20297  
Dallas, Texas 75220  
(214) 263-6118 (metro)  
(214) 357-0327



**Majestic.**  
**Elegant.**  
**Refined.**

**Masonry.**

The Wyndham Hotel Dallas, Texas

Texas Masonry Institute, P.O. Box 42097 Houston, Texas 77042. (713) 629-6024.  
Member cities: Austin, Corpus Christi, Dallas, El Paso, Fort Worth, San Antonio, Temple/Waco, Wichita Falls.

Circle 36 on Reader Inquiry Card



# Someday, all buildings will be built the Amega way



Robert Husmann & Associates, AIA

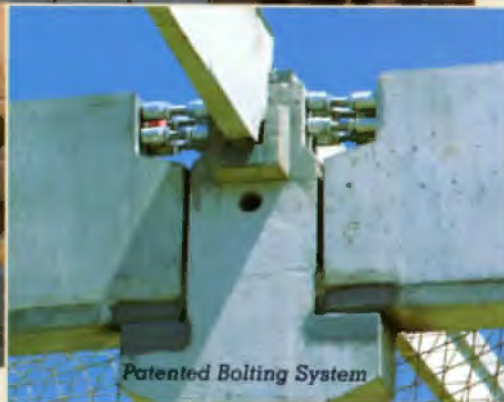

Patented Bolting System

Amega is a general contractor that manufactures and erects precast, prestressed concrete buildings.

The Amega BI-2 system, for example, is designed to meet today's low rise industrial and commercial building requirements.

## Saves Time

At our microprocessor controlled concrete casting facility, we precast every component we use. Labor efficient methods enable us to complete as much as 80% of the total building before it leaves our plant. With no weather delays, it's easy to meet schedule dates.

## Stronger, Concrete Quality

On site, our patented bolting methods accurately and quickly complete the structure. The result is an all concrete, completely stressed structure made of individually prestressed components.

## What does building with Amega mean to you?

- Lower construction costs
- Faster completions without weather delays
- Structural integrity

Let us explain all the reasons you should know more about Amega's more efficient building systems. For an appointment and your copy of our TECHNICAL AND ARCHITECTURAL DATA BROCHURE, call Jerry W. Jones @ 1-800-392-3670 (Texas) or (713) 672-8989 or write AMEGA CONSTRUCTION, 8989 N. Loop East, Houston, Texas 77013.



# ON THE HOUSE: AN ESSAY

By Frank Welch, FAIA

**A noted maker of houses reflects on good ones—houses that combine a diversity of accent and dialect with a respect for structure; that reflect their roots without overdependency on nostalgia; that exude self-effacement and formal quietude. He says the good house results from a process in which “the architect and owner are in quest of something, in concert, like dancers or lovers.”**



It isn't necessary to elaborate on the traditional, familiar and well-documented “drawbacks” that designing a house entails, like the huge amount of energy required to maintain control of the budget, the client and especially one's own foolish notions of good design. But the fact is that designing a house covers it *all*—everything that architecture is about—and covers it most intensely. There's the rub.

With a house, *an* architect must be in control; successful houses are not done by committee, but instead by consensus. It is a most personal and intensely involving enterprise, this process toward accord between the designer and the owner. The emotional energy on both sides creates a potentially dangerous drain on the endurance and faith needed to stay the course. You can't design a good house with a hollow heart. To paraphrase, of those whose satisfactions are deep, much will be required.

Deep as these satisfactions are, few young architects “stay with” residences when opportunities for larger (and more impersonal) projects appear. Why do so few maintain interest in houses, while others become “house architects”? Natural selection is one answer—survival of the fittest, or best suited. Designing residences offers the unparalleled opportunity to affect people's lives in a most personal way. Here the architect and client form a symbiosis of interests; the objective of achieving something fine is shared by both, though their paths to that goal differ. But the house architect finds this challenge agreeable (there is no satisfaction and only small viability in a *carte blanche* design commission) and loves orchestrating the seemingly disparate elements into a whole. The house architect truly loves people, regardless of their individual limitations and idiosyncracies, and respects their dreams, whether informed by sophisticated sensibilities or plebeian pop culture.

Architects become identified with houses because of success at designing them. One successful house treasured by its owners, and admired by its owners' friends, leads to more jobs. House commissions come through referral almost exclusively—you don't go hustle a

house client, though you might be called on to “sell yourself” to someone shopping.

Though a house owner is reluctant to downgrade his architect—it's a reflection on the client's judgment and the value of his house—“horror stories” travel fast. Leaky roofs and inadequate air conditioning do not a happy client make. The worst thing a proud architect can have said about him is that “he's a good designer, but he can't handle the technical part.”

When Sir Laurence Olivier was young, just beginning his stage career, the critics ignored him until his performance as the fiendish Iago. During Olivier's preparation for the part, a wise elder had counseled him, “Until you *truly* care about the character you are playing, you won't succeed.” Heeding this advice, Olivier achieved his first great critical success. Similarly, the designer must care deeply about the client, and his needs and dreams. Years ago, an architect refused an owner's request for built-in bookcases since it didn't fit into his design scheme. Each was the loser when the client later had the shelves designed and built by a carpenter. Today, stories are circulating about a well-known New York architect who has little tantrums if he can't have his total way with the design of a multi-million-dollar house.

**T**hose who design houses must confront an interface between esthetic vision and the client's own practical program. It's a delicate matter—sometimes an impossibility—to reconcile the disparate interests meeting head-on in the design formulation. But this is an aptitude as important as any for a house architect—a penchant for gracefully resolving opposing parts into something better than their simple sum. Many times a demanding client has forced an alien issue into an architect's scheme, requiring heart-wrenching and regretful acquiescence. But the result can be a totally new and fresh aspect reflecting the owner's needs after being filtered through the architect's sensibility and ability to cut, fill,

FACING PAGE: “Glass House,” New Canaan, Conn., by Philip Johnson, 1949.





"A successful house design is not unlike a painted portrait, which must meet the technical requirement of bearing the sitter's likeness, but which bears it as the artist sees it."

Cecil Beaton

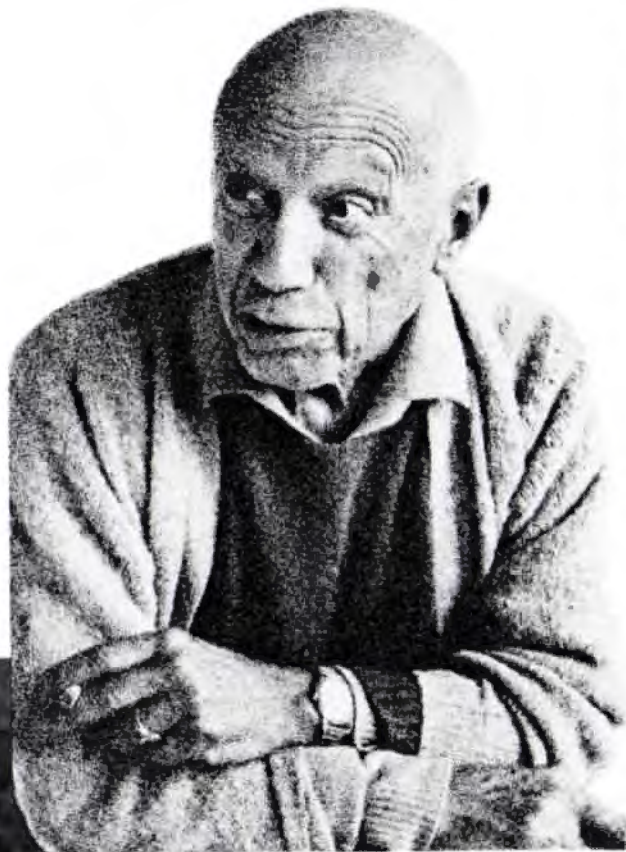

juggle, or dissemble in keeping the design whole. A successful house design is not unlike a painted portrait, which must meet the technical requirement of bearing the sitter's likeness, but which bears it as the artist sees it. The likeness is transcribed, translated, not into a foreign tongue, but into a familiar one of personal interpretation. After working for some time, Picasso unveiled Gertrude Stein's portrait for her and asked what she thought. Stein replied, "It doesn't look me." Picasso came back, "It will!"

The architect and owner are in quest of something, in concert, like dancers or lovers. Regardless of the energy, thought, and imagination involved, the *result* is the important thing—a work of clarity embodying a seemingly effortless execution and a modulation of its parts. House architecture *is* communication—it really speaks—and is only possible through another discourse, the effective dialogue between client and architect.

What communicates and characterizes high quality in a house? Certain houses and places come to mind: Johnson's Glass House, Mies' Farnsworth, Wright's Robie, the Queen's House in Greenwich, Blenheim in Oxfordshire, the *Petit Trianon*, Monticello, the White

House, and here in Texas, the Elbert Williams House by Dave Williams, as well as O'Neil Ford's Berger House. Also, there are special clay houses in New Mexico, red brick bow fronts in Boston, stone houses in the Texas hill country, and eighteenth century frame houses in Nantucket.

What informs all these built things is a proportionate and almost seamless quality in which the parts relate agreeably to an *idea* and become a whole piece. Whether springing from a formal design or a cultural imperative, these houses—small or large, known or anonymous—possess ineffable qualities that reflect a *control*, a holding of the style reins. The ultimate goal is a dwelling as background and stage for affairs of living or ceremony—never visually abusive or intrusive on the business of conducting life with grace and meaning. Perceived or sensed or remembered elements of mass, line, volume, light, space and texture have limitless combinations, but into the architect's hands falls the responsibility of bringing them together into a harmony of proportion and detail that reflects particular circumstances. Significant among the circumstances is how the house expresses its time—its moment in the history of architectural style.

Most architects practicing today "grew up" with a bias toward the highly exclusive Modern/International line of argument. After World War II, the architectural schools welcomed a group of articulate young teachers, in transit to practices. With missionary zeal, they argued strongly in behalf of Bauhaus principles and the rational *rationale*, eschewing all references to the historical architectural past and styles. Sulking in the wings were the Wright champions and what could be called the Humanist Moderns: less doctrinaire, more pragmatic, more open to alternatives, but no less devoted to the fundamental bases of the Modern movement. They included the likes of Breuer, Wurster, Belluschi, Esherick and, here in Texas, O'Neil Ford. There was also Robert Woods Kennedy of Massachusetts, who wrote a highly influential book on house design.

To believe Tom Wolfe, "worker housing" was the only thing the Moderns produced. But, truthfully, there was always a ferment of individual inflections and personal dialects under the mantle of Modern. As the International Style moved west, it seemed to lose some of its Calvinist rigor. Craig Elwood's pure-Mies work seemed more anomalous in Los Angeles than it might have in Cambridge. And the ambience of Eames' assembled house above the Pacific derived more from the protean life

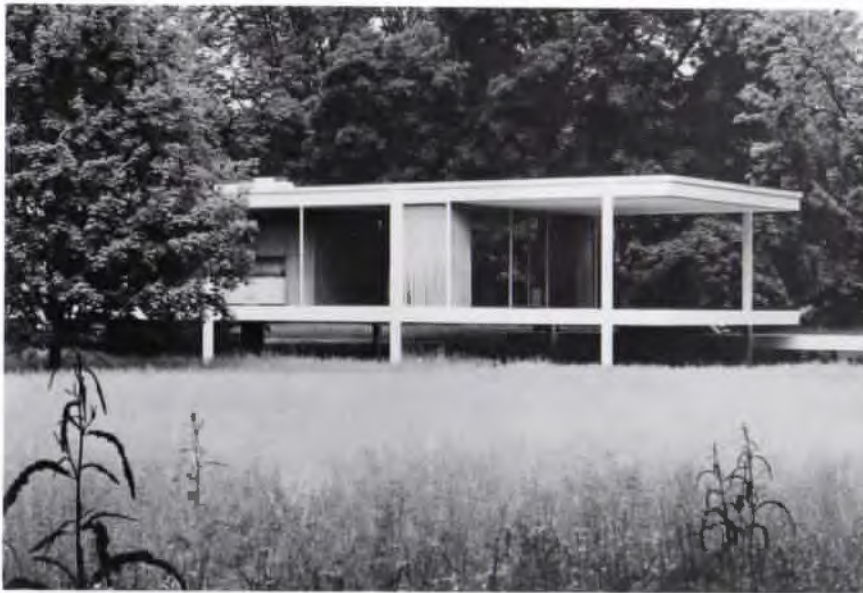

Heath & Blasing

Julius Shulman

Deary Tomkinson

lived there than from a machine-made self-consciousness. As for Wright, he was strongly put down as archaic, really only a Victorian in new clothes, with no relevance to the mid-century questing for a better world through better design.

**W**hile admiring the precision and thoroughness and wholeness of Mies and his disciples, a number of young architects were drawn to the work of people like Ford and Wurster and Belluschi. Their buildings—mainly houses—were certainly not Revivalist. Rather, they revived the idea of simple, direct, “readable” forms—not pretty or stunning—but well crafted and associative with native materials and naive building types. Ford, in self-mocking overstatement, said: “If I don’t understand it, I can’t do it. It’s got to be simple.” (A house of Pietro Belluschi’s in Oregon, built of weathered wood, had gabled roofs and deep overhangs and was encircled with frame constructed walls and a nicely crafted gate. It made an impression by being modern/contemporary and also looking like a house.)

*CLOCKWISE FROM TOP LEFT: Farnsworth House, Plano, Ill., Mies van der Rohe, 1950; Eames House, Pacific Palisades, Charles Eames, 1949; Elbert Williams House, Dallas, David Williams, 1932; Robie House, Chicago, Frank Lloyd Wright, 1909.*



House at 4606 St. Johns Drive, Dallas, The Oglesby Group, 1965.

But then, as now, young architects got high on the conversation-stopping buildings by stars whose unalloyed designs demanded attention and photographed so well. Life was lived vicariously through *Architectural Forum*, *Architectural Record*, *Progressive Architecture*, and *Arts & Architecture*. We have come a long way from that terrible, but necessary, invocation by our elders that less is more and purity of line and form produces purity of the political soul. From a highly exclusionary sort of artistic morality, we find ourselves now in a confusing but exhilarating period of pluralism, with stylistic multiple choices bouncing off our sensibilities as fast as we can riffle through P/A!

Much of this phenomenon is natural reaction to strict ideology, much as the International Style reacted to the enervated architecture of the 1920s. But each age is different. In the thirties, even the men in the breadlines wore suits and hats. If the varied street attire in vogue today is a valid indicator, the shake-down to a cumulative style of architecture—one that is accessible and agreeable to many—might take longer than we can imagine.

Here in Texas, O'Neil Ford and Austin's Charles Granger were just two who hewed to fundamental Modernist tenets, but Ford's flat-roofed Berger House in Dallas, while displaying geometric affinities to contemporary thought, was built of soft Mexican brick and had deep overhangs, large double-hung windows and cross-ventilation. In the late '40s, Granger surprised a group of students by asking, "What is wrong with charm?" and then launching into a discussion of "Sex in Architecture."

Beginning with Dave Williams, house architects here in Texas long have expressed their own time, but in very personal and subtle ways, they have evoked the past without being slavish to it. People like Ford, Granger, Preston Bolton, Enslie Oglesby, Howard Barnstone, Downing Thomas, Bill Booziotis and Charles Tapley have in various ways addressed modernist design issues with one eye over the shoulder looking to the traditional, regional or vernacular archive.

We are focusing here, however, on such a



Erin Snyder

tiny percentage of the constructed dwellings in this country. What of the thousands and thousands of houses built without adequate architectural influence? Several things work against the hiring of an architect as an essential part of the process. In Dallas' Highland Park and the newest "high-rent" district, Bent Tree, the quality of many of the new houses is abysmally low. Lots of money spent on land (\$250,000 for a small lot or tear-down in Highland Park) and high construction cost (\$100 plus per square foot) tend to mandate against an architect fee.

In the past, when large numbers of single-family "spec houses" were built (post-war cottages and bungalows, for instance) there was always an accessible vocabulary or accepted popular style of the period to employ. It was not distinguished, maybe, but was perfectly acceptable and well mannered. Today, in contrast, there is a visual cacophony and babel of tongues—mostly unknown—in the new high-end developments of any Texas city from El Paso to Houston to Dallas. Here is the ugly side of pluralism, self-defeating in its insistence that everyone have a stylistic say—no visual consensus or cohesion of ideas concerning appearance or form, but rather a grab bag of mail order gestures and accessorized *strut*. (It is interesting to imagine a venerable enclave like Houston's River Oaks being built in the '70s instead of the '30s and '40s.) In times past, even builder houses were "educated" and restrained compared to the current imagery of glut and ego.





Another manifestation of the architectural pluralism increasingly visible across the land is the Postmodern New Wave (some of which has been around almost long enough to qualify as Old Wave, if not yet Permanent Wave). Architecture has become almost anything one wants it to be. Historic retrievalism of a highly personal nature characterizes the most visible of the Postmodern work—Decadent Deco, De-Mille Old Testament, or Chicago Dada—anything goes, including a kind of Urban Guerilla Manifesto on the West Coast. It's a feverish time, and a time that might not produce a consensus or common language in the classical sense, but rather a various group of mature dialects, a plurification that might be the most correct and appropriate expression of a humanist democracy.

While we wait for the current architectural music to modulate, architects could do worse than to reflect on the current hard sell of so much high-visibility design. These buildings seem to be saying, "I am Architecture and I am in charge." This "me Tarzan you Jane" effect on the senses makes great photographs and garners laurels for the designer, but where do the mortals go to escape formal, ornamental, and chromatic KO? Some of this excess is understandable overreaction to the strictures of the past, but there is also a connection to the shake-and-dance of the high-rolling suburbs.

As brilliant and influential as Venturi and

Moore were for a new generation of architects, their assured interest in history and period style in less tutored hands often results in striving, strident buildings with an air of masquerade chic. Understandably, this quality appears in the houses of hip young architects anxious to make a mark with a "highly relevant"—and highly visible—house design. Since there are no rules and there is no definable vocabulary for Postmodern design, the houses are notably heterogeneous in style and demonstrative in expression—real "statement makers"—whether consciously contextual or inadvertently disputatious. Unlike some styles of the past, Postmodern started *High*, instead of developing slowly and tentatively. It is hoped that some stylistic modulation will occur.

One can optimistically imagine a canon of house design developing in the secondary phases of Postmodernism that will embody some virtues often missing now. Ideally, it would be an architecture of diversity in accent and dialect, but one that respects structure and delineates it truthfully; an expressive design language not fearing the past—especially its Modern roots—but recognizing the dangers of overdependency on romantic nostalgia; and, above all, an architecture that produces houses of self-effacement and formal quietude. When the advance guard realizes it has outdistanced the enemy, surely it will rest from the labors of being "original" and will relax the heavy hand. Is it too early to hope for a reaction to a reaction?

*Frank Welch is principal of Frank Welch Associates, of Midland and Dallas, and a "house architect" of estimable reputation.*



Roofing • Waterproofing • Equipment and Supplies since 1908

# A COMPLETE LINE OF MATERIALS AND EQUIPMENT FOR ROOFING • WATERPROOFING • ARCHITECTURAL •

## SUPPLIERS OF . . .

ROOFING ASPHALTS  
FELTS  
MASTICS, PRIMERS & COATINGS  
INSULATION: FIBERBOARD,  
URETHANE, PERLITE &  
FIBER GLASS  
PITCH  
GRAVEL GUARD & METAL EDGE  
SOFFIT  
MANSARD  
TEX-CANT STRIP  
MARBLE & SLAG  
KETTLES, BURNERS & PARTS  
CONVEYORS & HOISTS  
WATERPROOFING  
SIDING  
NAILS & FASTNERS  
SKYLIGHTS  
ROOF HATCHES  
SMOKE VENTS  
ETC. . .

## DISTRIBUTORS FOR . . .

OWENS-CORNING FIBERGLAS  
CELOTEX  
G.A.F.  
JOHNS-MANVILLE  
BIRD & SON  
PITTSBURG-CORNING  
KOPPERS  
GULF STATES ASPHALT  
B.F. GOODRICH  
GATES ENGINEERING  
W. R. MEADOWS  
E. S. PRODUCTS  
W. R. GRACE  
BUILDEX  
INRYCO  
SUPRADUR  
REEVES ROOFING EQUIP.  
GARLOCK  
REIMANN & GEORGER  
SMITH HOIST  
BLACKWELL BURNER  
MECHANIZATION SYSTEMS CO., INC.  
ROOFMASTER  
KENNEDY SKYLIGHTS  
REYNOLDS ALUMINUM  
PECORA  
AND MANY MORE . . .

## WE FEATURE . . .

- STATE WIDE DISTRIBUTION
- COMPLETE INVENTORY
  - JOB SITE DELIVERY
  - COVERED VAN STORAGE

## FOUR LOCATIONS TO SERVE YOU . . .

RAILTON INC.  
4053 Homestead Road  
Houston, Texas 77028  
713/675-7456  
1-800-392-8526

RAILTON INC.  
604 Carolina  
San Antonio, Texas 78210  
512/533-5023  
1-800-292-7340

RAILTON INC.  
2914 Sea Harbor Road  
Dallas, Texas 75212  
214/631-3948  
METRO/263-2001

RAILTON INC.  
1/2 Mi. North Chester Park Rd.  
Harlingen, Texas 78550  
512/425-6631

## WE ARE MEMBERS OF AND SUPPORT THE . . .

Roofing Contractors Association of Texas  
National Roofing Contractors Association  
Houston Roofing & Waterproofing Contractors Association  
Construction Specifications Institute

Associated Builders & Contractors of Texas  
Austin Roofing Contractors Association  
Dallas Roofing Contractors Association

**"Serving Texas Roofing and Waterproofing Contractors For Over 50 Years"**

# ECONOMY

Spectra-Glaze® units combine the inherent economies of concrete masonry and of the integral glazed facing, for **initial** and **life cycle** savings . . . in **EXTERIOR** and **INTERIOR** walls.

Circle 39 on Reader Inquiry Card

Build and finish with **one operation, one trade!**

**Modular**, for simplified design and construction.

**Ready availability**—a necessity for fast-track projects.

One unit, **thru-the-wall**, with both sides exposed, rather than costly two unit construction.

Available with **glazed facing on both sides**, for additional economy.

**Large cores** easily accommodate pipes, conduit, reinforcing and insulation within the wall.

The factory applied facing, being integral, **will not come off**—as do field applied finishes and resilient bases.

The **permanent finish** is resistant to marring and scarring, and is easily cleaned.

High fire ratings—**low insurance costs**.

**Energy savings**. The mass of block helps maintain uniform temperatures, thus lowering the cost to heat and cool, and not incidentally, the initial cost of mechanical equipment.

It all stacks up for significant savings.



**PRE-FACED  
CONCRETE  
MASONRY  
UNITS**

The Featherlite Corporation, Box 489, Lubbock, TX 79408.  
Phone 806/763-8202 . . . 4.4/Bu in Sweet's.

\* Reg. U.S. Pat. Off.  
Canada & other  
countries by The  
Burns & Russell Co.

## ECONOMY COMBINED WITH PROVEN PERFORMANCE AND DESIGN FLEXIBILITY

# PAPER ARCHITECTURE

By William W. Caudill, FAIA

**Paper architecture is widely derided as being trivial and irrelevant. But, for several good reasons, we should never underestimate the power of paper.**



William Turnbull's "late entry" in the 1922 Chicago Tribune Tower design competition.

Paper architecture—that expression has been batted around for a long time. To most architects it represents a deep-seated, emotional schism between theory and practice. We ask: can a building be significant if it isn't a building, only a design on paper? We get upset when magazines give so much ink to silly, dreamy unbuildables. To most of us, paper architecture connotes the zany, eccentric things they design in the Postmodernistic paper mills like Princeton, Yale, and Columbia.

We get nervous when more space is given to paper architecture than to real architecture. The *AIA Journal* has featured it; so has *Newsweek*. There are exhibitions everywhere showing architectural drawings, no buildings. And there are elaborate exercises in no-build paper architecture, like the recent repeat of the Chicago Tribune Tower competition. *USA Today* ran a story concerning an exhibit about "the architect's vision from sketch to final drawings," with no mention of real buildings. The January/February issue of *Texas Architect* had a naked cover that looked more like a painting than a building. No furniture. No people. The only thing that made it look real was an outlet to plug in a vacuum cleaner.

Why this fascination with paper architecture? It could be the down economy. In times of recession, people like to dream dreams. Drawings make wonderful dreams. More likely, the obsession with drawings has been brought about by the design leaders who consider aesthetics the main thing and look upon architecture as purely visual art. Philip Johnson tells critics, most of whom love him dearly because he is so sharp with the blurb, that there is only one problem in architecture— aesthetics. Critics love such simplism. Most lean toward art appreciation and have not the slightest idea how buildings are designed. They think of a building as an artistic, personal expression—a big piece of sculpture that stands alone, or a giant painting on continuous facades. Michael Graves, with his beautiful drawings and the pretty words to match, has been the critics' perfect hero.

What about the present state of architecture

from the viewpoint of a hard-nosed pro like me—an architect who believes technology is a wonderful generator of new forms and spaces; who is committed to the total design approach that leads to a total solution in which aesthetics is only one problem; who wants to live in his own time; who abhors retrogression in any form; and who advocates an evolving architecture?

First, I don't think Johnson, or Eisenman, or Graves are villains. To the contrary, they make us think. Postmodernism is no threat—merely a label. It's been said that when you can't think of a name, you put "post" or "neo" in front of what you have. Neoclassic II just wouldn't do. Nor would Romantic Modernism. Classical Revival? We did that one. So far, the name Postmodernism has won the battle of interim labels. Such labels fade. Paper architecture, however, is not a passing fancy.

## ARCHITECTS ARE MORE INFLUENCED BY DRAWINGS THAN BY REAL BUILDINGS.

We are programmed to work with paper. It starts in the schools. Students and professors live and learn in a paper world. So do I. Concepts on paper are real things—as real as buildings. But conceptual drawings are easier to copy than buildings. Let's face it—architects copy. They copy drawings and prose of their heroes. My students at Rice copied I. M. Pei's fuzzy renderings to the last fuzz when he was their hero. As a student at MIT, Pei had a great influence on his classmates, who copied his drawing technique. I should know; I was one.

Michael Graves' road to fame is paved with paper. He was famous before he had built a significant building. It was his drawing that did it. Pure inspiration, sold as art—is art. You'd probably love to have one of his drawings hanging in your living room. But would you like to live or work in one of his buildings? The point is this: Graves' drawings have had tremendous influence in the schools and in practice—not his buildings. Philip Johnson

*"I don't think Johnson, or Eisenman, or Graves are villains. To the contrary, they make us think. Postmodernism is no threat—merely a label. . . . So far, the name Postmodernism has won the battle of interim labels. Such labels fade. Paper architecture, however, is not a passing fancy."*



ABOVE: A thumbnail sketch closely resembles the real thing (CRS' Edwin J. Thomas Performing Arts Hall, Akron, Ohio).  
BELOW: Axonometric of Peter Eisenman's House X, an unbuilt project which is the subject of a treatise by the same title (Rizzoli, 1982).

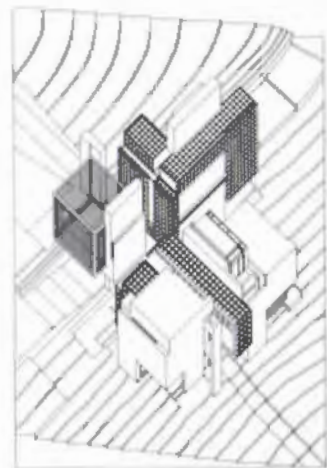

was quoted as saying, "Michael Graves may be the leading architect in this country today . . . the brightest boy around . . . the best man in the movement to incorporate neoclassicism in contemporary architecture." Graves has received an inordinate number of awards in that wide open P/A competition—buildings that haven't been built. He is the champ of the paper architects. And he writes as beautifully as he draws. In fact, his theory touches linguistics. His heroes are linguists. Drawing well, writing well—those two talents sell design. CRS was commissioned to do nine hospitals before we ever got one up. Before that, I wrote a little book called *Space for Teaching* on how to design a schoolhouse—without ever having designed one. It started CRS.

#### IDEAS ON PAPER SELL BETTER THAN BUILDINGS.

In an August issue of *Time*, Wolf Von Eckardt mercilessly panned Michael Graves as being a paper architect. So what. The man has been a force in shaping architecture. He brought on change when change was needed. Paper is powerful. Remember that Mies van der Rohe built little before he was 60 years old. He was a paper architect most of his life.

We are told that Bauhaus and its derivative styles have come and gone. Not true. Every month in the journals I see vestiges of International Style, Machine Aesthetics, Corbu's Cubism, Brutalism, and Miesian Style. Postmodernism does not completely rule the roost. But it's in there pecking, to be sure. Graves, Moore, Venturi, Eisenman, Stern, and others have exerted tremendous influence through words and sketches.

The religious furor and intellectual fermentation of the late '70s stemmed from paper architecture. P/A, once called *Pencil Points*, publicized Postmodernism and started a movement with sketchy models and cleverly seductive drawings. At first, on-the-line practitioners like myself thought P/A was making paper airplanes and throwing them into the wind. We soon learned that they landed in the schools,

even on our drafting boards. Young designers were ready for anything that would take architecture away from the banality of what most of us were building. So students, young practitioners, and a few old ones got on the Postmodernistic band wagon. A long-time friend jumped on it with great fanfare. He made a public confession in a Houston newspaper declaring, "I am a Postmodernist."

My friend repented of all sins committed in the name of Modernism, at a time when very few buildings of the Postmodernistic vernacular had been built. His "manifest destiny" came from paper architecture contained in recent issues of the magazines. If everyone else is doing it, why can't I? This kind of reasoning prevails. In our profession, as in medicine, or law, or accounting . . . we crib.

I cribbed a schoolhouse from a journal. It was paper architecture in the purest sense—no client, no site, no region. Douglass Haskell and Matthew Nowicki designed what I thought was a new kind of school, one that could respond rapidly to fast-changing teaching and learning methods. Just what CRS had been searching for—a school that could flex. We copied it, to put it crudely; *built* the son-of-a-bitch. And we did it while our competitors were putting in a "modern fold door" and bragging that their school had maximum flexibility. Later I found out that in 1895, 60 years before the article came out, Architect C. B. J. Snyder built a New York school that could out-flex the Haskell/Nowicki design by a mile.

*Life* magazine once commissioned CRS to design an educationally advanced middle school. No client. No location. Pure paper architecture. Only four months after our design was published, Washington State Education Agency approved 120 classrooms submitted by architects throughout the state who were "inspired" by the *Life* article. Their classrooms were based on the quadruplex design which CRS had created especially for *Life*. Copycats work fast—to keep up, to be with it, to be far out, or to be like, *tubular*.

#### HISTORY OFFERS MORE THAN A WISHFUL CATALOGUE OF INNUMERABLE FORMS TO COPY.

History is a reservoir of timeless programmatic and architectural concepts. History feeds intuition. History gives us a backlog of ideas. Better to copy ideas than forms. The way some of us are using history to achieve "historic allusion" is a dilution of intelligence rationalized in jargon. What's needed is architecture that evolves forward, making its own history, and

Michael Graves' depiction of his Fargo-Moorhead Cultural Center, an award-winning unbuilt building.

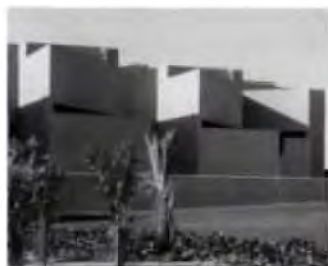

TOP: Buildings designed in the '60s often resemble the chipboard models from which they were derived. MIDDLE: Chipboard begat foamboard. This foamboard model depicts a building that wants to be built. ABOVE: Chipboard model made during the design of the CRS headquarters reflects the way the author was practicing in the '60s, in contrast to the way he was taught, depicted at right.

that keeps architects from sliding back into the past with decadent mannerisms. Revivals are always messy at best. Even Charles Moore worries about this. The *Christian Science Monitor*, February 3, 1983, voiced Moore's fears that his fellow Postmodernists "are getting more and more conventional in their use of historical elements."

History also supports the following paper-related theory:

#### THE MEDIUM INFLUENCES THE DESIGN.

In other words, the what-you-do-it-with largely determines the what-it's-going-to-look-like. Admittedly, this smacks of Marshall McLuhan, the architectural hero of the '60s. As you recall, he concocted and popularized "the medium is the message." I'll never forgive McLuhan for screwing up my partner, who took his theory one step further by pronouncing "the process *is* the product." How abstract can you get? My many arguments with Herb Paseur invariably would end up something like this: "Herb, I don't care if the design process was perfect, the building still stinks." Although I long have recognized that the design process affects the product, I am now concluding that the medium is a design determinant.

During those grand old Beaux Arts days, when Paris (instead of New York) controlled architectural thought, studies and renderings were made using charcoal as the medium. Lo and behold, the buildings began to look like charcoal drawings—gray in color, if not in spirit. Later Art Deco brightened up the scene. Someone had invented color pencils and pastel sticks. Then in the '40s came crow-quill pens, waterproof ink, and zip-a-tone. These media kicked off another style. Buildings took on those same clean lines of the ink line and zip-a-tone drawings of that day. In the '60s came chipboard—cardboard, if you please. Oh, the power of chipboard! When it came upon the scene, they stopped drawing in the schools. And designing architects put down the 2B pen-





*“Architects found more reality in those photographs of cardboard models than in their buildings. Some architects actually specified concrete to have color and texture to match the chipboard. Buildings designed during the '60s look like blown-up chipboard models.”*



cil and picked up the Exacto knife. Making models was the vogue.

Oh, how we loved those chipboard models! Talk about visual unity. You could really get it with that warm gray, textured cardboard. Our clients, too, loved our sexy chipboard models. Architectural photographers did handsprings working with them. Architects found more reality in those photographs of cardboard models than in their buildings. Some architects actually specified concrete to have color and texture to match the chipboard. Buildings designed during the '60s look like blown-up chipboard models. Today you can spot hundreds of them throughout the country. Chipboard came close to bankrupting the brick industry. Yes, cardboard is stronger than brick.

But brick is back. Why? Because we are learning to draw again. A member of the recent Louis Sullivan awards jury remarked seriously, “The new material is brick.” Brick, the oldest material, bounces back. But alas, technology has reared its ugly head again. Now we have foamboard, CRS housing projects in the Mideast look like the sons of chipboard. Chipboard begat foamboard.

Having been fed as a boy-architect on Beaux Arts' esquisses, esquisse-equisses, charettes, and ink wash, I'm convinced that the Beaux Arts method of design extended the life of classical symmetry by, of all things, a drawing technique—the medium of “rubbing studies,” the Beaux Arts CAD. All a designer had to do was first draw a center line, then draw on only one side of it. Next he would fold the thin tracing paper on the center line, and with a dime (a nickel wouldn't do) rub the mirrored image onto the other side to achieve the traditional, classic symmetry. You ended up with a “rubbing study.” Saved drawing time, like CAD. The right side looked like the left side—like people. Professors told us architectural symmetry is basic to human need. Being a trombone player, I didn't fully appreciate this notion of classic symmetry since my right arm grew longer than my left. After my educational overdose in symmetry, the asymmetrical Bau-



Photo Acme Photo

*ABOVE: Graves' design for the Humana Building (Main Street elevation) in Louisville, Ky. This paper architecture is destined to become a real building. LEFT: Beaux-Arts era drawing produced by the author as a student at Oklahoma State University.*



haus box—an intermixture of cubism and architecture—was a welcome relief.

#### WHAT LIES AHEAD? THAT DEPENDS ON THE NEW MEDIUM.

About 15 years ago, CRS and Rice University experimented with video tape—an electronic pencil, if you please. We took “video study trips” through proposed spaces by a moving snorkle-type camera among model stage-sets to predict the spatial experience. This technique allowed us to study the dynamics of moving composition on the credulous TV screen. Then, unlike today, video taping equipment was very expensive. Electronic studies ran us over the design budget, so we went back to soft pencils. I’ve often wondered what our buildings would look like today had we stuck to the electronic pencil.

CAD is another kind of electronic pencil. I’m enthusiastic about what CAD will do to design. If the design medium is the computer, the product will be much different than when the medium was chipboard. Right now the best designers prefer to think with their hands. Will they be able to think with a keyboard? In three years, I can hear the chief designer say, “Play it again, Sam.”

With computerized word processing becoming more common, along with the seductive verbosity of the Postmodernists, words are beginning to have a powerful influence on design. Once we scorned the architect who “talked a good architecture,” implying that he wasn’t very good at design. During the ‘60s he was called an architect who did “talkitecture.” Today, most of the established design leaders talk well. They generously offer us their “verbal hand,” as the song goes. And they exert great influence. I visit six or seven schools a year. Many students and practitioners mouth the words of the Postmodernists without understanding content. They feed us with words. There is danger that too many students will become only erudite wordsmiths whose main purpose in life is to massage the trivia.

#### RHETORIC CAN’T BUILD BUILDINGS.

What I have said is simply this:

1. Don’t underestimate the power of paper architecture. Drawings will win over real buildings consistently. The reasons are: You don’t see the warts in drawings; design quality generally erodes during design development; and the time it takes to get a building up, if

nothing else, gives paper architecture a substantial edge in the advancement of design.

2. The medium used during the design process will help determine what the building will look like.

3. This is true also with the design process itself, although contrary to what many professors believe, there is no design process nor methodology that will take the place of a skilled designer. Nor will words do it.

4. Words about architecture are becoming embellished and more precious than architecture, the first sign of decadence.

To put paper architecture in its place: it is a very important phase in the development of the architect, just as adolescence is in becoming an adult. But there are other phases through which the architect must evolve to reach professional maturity.

#### THE EVOLVING ARCHITECT GOES THROUGH FOUR PROGRESSIONS OF DEVELOPMENT TO ACHIEVE OPTIMUM GROWTH.

*The Paper Architecture period:* This is what the article has been all about. During the paper architecture period, drawings and models are more important than buildings. Age of the architect has nothing to do with it. Some architects in their 60s have never developed beyond this first stage. Their buildings mean little; their sketches everything.

*The Photo Architecture period:* This is the stage in which photos become more important than drawings. The Barcelona Pavilion is recognized as a major achievement in modern architecture, yet no one whom I know has ever seen it. Photos did it. Not a single person appears in those gorgeous photos that inspired hundreds of architects. The visitors at the 1929 Exposition hardly noticed it. The photo period is when we go to the books and journals and are moved and “inspired” by the gorgeous photos of form and space. Most awards are given to the photo architects. A photograph can make you famous. My partner Willie Pena tells the story of a visit he took to Copenhagen. He was being ushered around by a young architect. They came upon a school designed by a famous architect. The fresh, crystalline effect was spoiled by nasty cracks. “Too bad; how sad!” Pena said. “It does not bother the architect,” said the young man. “You see, the school had already been photographed before the cracks showed up.” Many of us think that way. Let’s get it photographed before they dirty our building.



---

*"Many students and practitioners mouth the words of the Postmodernists without understanding content. There is danger that too many students will become only erudite wordsmiths whose main purpose in life is to massage the trivia."*

---

*The Space Architecture Period:* It's that period when the architect loves to experience new buildings. I recall the time a friend of mine and I visited a new building just before the dedication. We oohed and aahed over the fresh forms and spaces. It even had that new car smell. We were walking inside sculpture. Pure spatial joy. Then he exclaimed, "I love this place. I want it always to be just like it is . . . untouched by people." He was dead serious. The space architect has transcended photo architecture. He or she loves the spatial experience. But, deep down, the preference is that users will stay away.

*The Humanistic Architecture Period:* Not many of us reach the fourth stage of development—professional maturity. It should be our goal. More important than drawings, more important than photographs, more important than experiencing new buildings, this stage carries the architect to a higher humanistic level—the personal commitment that architecture is for people (not for architects), that buildings are to be used, that architecture must transcend art to fulfill human needs physically, emotionally, and intellectually. Worn down masonry steps, doorknobs that shine, and wood handrails oiled by thousands of hands—these will become important and aesthetically pleasing. Most architects don't relish visiting their old buildings. We try to avoid seeing users misuse them. We don't like old buildings unless they are very old. That's why there are very few mature architects. It's more fun playing around with paper problems than with people problems. One of these days architects will take architecture seriously. Then they will realize how important buildings are, how buildings can hurt or help people, and that buildings should not be considered toys to play around with. When this happens, the majority of architects will have reached the fourth stage.

---

*William W. Caudill, founder of the Houston firm Caudill Rowlett Scott, is currently a member of the board of directors of CRS Group Inc. and is director of CRS Group Research.*



*Barcelona Pavilion: famous from photos.*



*CRS' Activities Center, Santa Clara, Calif.: spatial experience.*



*CRS' University of Petroleum and Minerals, Saudi Arabia: a product of 17 years of interchange with the users, one key to "fourth-stage" architecture.*

# INTRODUCING THE SOFT TOUCH FROM EUROPE



We took our inspiration from European designers to bring you our own low lustre matte finish, the kind of finish you see in the most fashionable baths on the continent.

Eljer calls it Satin, a fired glass surface with a "soft focus" look for lavatory, bidet and tub. It comes in our subtle Natural color to complement its texture. And it's available as an elegant extra with fixtures from our Gallery Collection.

But don't let the soft look fool you.

## LUXURIOUS SATIN FINISH,

## BY

## ELJER

Satin Finish, like other Eljer finishes, is a fired glaze, not plastic, so it's tough, resists scratches and stays easy to care for.

Create your own European masterpiece. With Satin, the only matte finish available on both vitreous china and cast iron products. In the Gallery Collection from Eljer.

For more information, write:  
ELJER PLUMBINGWARE, Dept. SR, Three  
Gateway Center, Pittsburgh, PA 15222.

### ELJER

A HOUSEHOLD

INTERNATIONAL COMPANY

# **ELJER**

## **Texas Distributors**

### **Ablene**

Western Plumbing Wholesalers  
915/672-3201

### **Austin & San Antonio**

International Supply of Austin  
512/452-5912  
International Supply of San Antonio  
512/223-4275

### **Baytown**

Moore Supply Co.  
713/427-5601

### **Beaumont**

Moore Supply Co.  
713/832-8429

### **Bryan**

Moore Supply Co.  
713/832-8151

### **Conroe**

Moore Supply Co.  
713/756-6663

### **Corpus Christi**

Ajax Supply Co.  
512/855-6284

### **Dallas**

Apex Supply Co.  
214/741-5463

### **El Paso**

Central Supply Co.  
915/544-7770

### **Garland**

International Supply  
214/494-2329

### **Houston**

Economy Plumbing Supply  
713/223-4921

### **Moore Supply Co.**

713/223-4921

### **Killeen**

Barnhart Supply, Inc.  
817/526-3028

### **Lubbock**

Fields & Co.  
806/762-0241

### **Nacogdoches**

Moore Supply Co.  
713/564-8331

### **Pharr**

S & S Wholesalers Supply  
512/787-8855

### **San Angelo**

AAA Wholesale  
915/653-3311

### **Texarkana**

Double Jay Supply  
214/793-2211

### **Wichita Falls**

Connor-Gibson Supply  
817/767-2506

# **STEWART'S**

AND  
**INTERIOR SYSTEMS OF TEXAS**  
*(ITS SYSTEMS FURNITURE DIVISION)*

LEADING CONTRACT DEALERS

for

COMMERCIAL and HEALTH/SCIENCE INTERIORS

*Representing fine furniture by*

HERMAN MILLER OFFICE SYSTEMS  
HERMAN MILLER HEALTH/SCIENCE  
SYSTEMS • INTERIORS INTERNATIONAL,  
LTD. • KIMBALL/ARTEC • GUNLOCKE  
GF FURNITURE SYSTEMS

*and offering complete services of*

Facility Planning • Product Procurement • Total Installation  
Used Furniture Disposal • Fixed Asset Management Systems  
Contract Labor Services  
Facility Management Research and Education



**Stewart's**  
SINCE 1912

401 South Lamar St. • Dallas 75202

214/747-8594

Circle 41 on Reader Inquiry Card

# FOUR NEW FELLOWS FROM TEXAS

Three architects from Dallas and one from Houston are elected to the AIA College of Fellows, one of the Institute's highest honors, for outstanding contributions to the profession of architecture.



Vel Hawes



Jim Hendricks



Mort Levy



Overton Shelmire

**EDITOR'S NOTE:** *Four Texas architects were among 94 AIA members nationwide invested into the Institute's College of Fellows May 22 during the AIA National Convention in New Orleans. Fellowship is a lifetime honor bestowed for outstanding contributions to the profession of architecture. Aside from the AIA Gold Medal, which may be awarded each year to one architect anywhere in the world, AIA Fellowship is the Institute's highest honor. All AIA Fellows may use the initials FAIA after their names to reflect the esteem in which they are held by the profession. With the following brief sketches of their exemplary careers, Texas Architect pays tribute to these Texas architects who have accomplished so much for themselves, their profession and those who have beheld their work.*

VELPEAU E. HAWES,  
HELLMUTH, OBATA & KASSABAUM,  
DALLAS

Since joining the HOK-Dallas office at its formation in 1975, Val Hawes' efforts in business development have contributed greatly to the growth of HOK-Dallas into the largest regional

office in the firm. As senior vice president and principal-in-charge of projects, Hawes also has advocated an interdisciplinary approach to project management, which has resulted in a number of state and local design awards as well as a well-integrated office. Contributing not only to the vigor of HOK-Dallas, Hawes also has been instrumental in developing goals programs for the Texas Society of Architects and the Dallas AIA chapter, of which he served as president in 1982. The year before, as chapter president-elect, Hawes instituted Dallas' first Architecture Month, which featured a series of events that effectively raised the public's awareness of architecture. In 1982 Hawes was selected by the Dallas Chamber of Commerce to keynote the chamber's Leadership Dallas Program and served as chairman of the Real Estate and Building Industries Council in Dallas, a group of 11 association presidents and executive directors. A native of Corsicana, Hawes graduated in 1959 with a bachelor's degree in architecture from Texas A&M, where he lectures frequently.

JAMES L. HENDRICKS,  
HENDRICKS & WALLS ARCHITECTS,  
DALLAS

Jim Hendricks is advanced to AIA Fellowship for his trailblazing contributions in the field of historic preservation. In 1970, his firm's preservation and retrofit of Dallas' old Cumberland School into SEDCO's national headquarters—a project promoted by the Dallas drilling company's founder and former Texas governor Bill Clements—generated a great deal of public awareness of the nascent preservation movement by virtue of the fact that it was the first major adaptive reuse project in North Texas. Other preservation projects of note by Hendricks' firm include the Texas Governor's Mansion, the Texas School Book Depository and the Tarrant County Courthouse. The firm also has diversified its efforts to include new construction, with such projects as the Employers Insurance Company Office

---

*An innovator in business development and project management. Another who thinks that buildings should look as good 100 years from now. For a third, communication makes the difference. Echoing a fellow Fellow's sentiments, a fourth says a building should, above all, stand the test of time.*

---

Building, SEDCO Tower, Southern Methodist University's Dedman Center and the Highland Park United Methodist Church Family Activity Center, all in Dallas, and a library at Texas Women's University in Denton. In designing new buildings or refurbishing old ones, Hendricks says, he's interested in an architecture "that will age well, that will look as good 100 years from now." In addition to orchestrating an architectural practice, which he helped found in 1965, Hendricks has been involved in numerous historic preservation groups and is currently serving a three-year term on the Board of Trustees of the Historic Preservation League in Dallas. A native of Fort Worth, Hendricks received his bachelor's degree in architecture from the University of Texas in 1958.

MORTON L. LEVY,  
LEVY ASSOCIATES ARCHITECTS,  
HOUSTON

President of a small Houston firm specializing in commercial and industrial architecture, Mort Levy chaired the national AIA Committee on Architecture for Commerce and Industry in 1981, and his leadership in this specialized area of practice continues to have a far-reaching impact. His most valuable contributions to the profession, however, may have more to do with improving the ability of architects—regardless of their specialty—to communicate about all aspects of architecture, to the public as well as to each other. "Communication Makes the Difference" was his theme during his term as TSA president in 1982, during which he hosted the Society's first state-level "grassroots" program, bringing together some 50 chapter representatives to share local problems and plans. Levy also has served as president of the Houston chapter Newsletter Committee, chairman of its Commission on Public Affairs, chairman of the TSA Editorial Policy Committee, and chairman of the TSA History of Texas Architecture Task Force. He is the author of "Design for Merchandising," a

major feature in the July/August 1979 issue of *Texas Architect*, and a 1956 graduate of Rice University, where he served as president of the architectural alumni association in 1961-62.

OVERTON SHELMIER,  
BERAN & SHELMIER, ARCHITECTS,  
DALLAS

Since establishing his practice in 1958 with Ed Beran, FAIA (who died in 1980), Overton Shelmire has led a 12-person Dallas firm in designing more than a half billion dollars' worth of construction covering a broad range of building types, much of which has been award-winning. Among the firm's most notable projects are the Loews Anatole Hotel, World Trade Center and the renovation and restoration of the Adolphus Hotel, all in Dallas; the Forney Engineering Company Plant in Addison; and the Glass Container Plant for the Armstrong Cork Company in Waxahachie. An interest in architecture of the past is evident in much of Beran & Shelmire's work, along with a predilection for solving modern-day problems with age-old solutions. "A building should, above all, stand the test of time," Shelmire says, echoing Jim Hendricks' sentiments precisely. In addition to practicing architecture, Shelmire is currently the 1983 president-elect of the Dallas AIA chapter, a member of the School of Architecture Foundation Advisory Council of the University of Texas at Austin and a member of the board of the Dallas County Heritage Society. He has been a member of the Architecture Advisory Council of the Texas Commission on the Arts and Humanities and a member of the Dallas Historical Society. A Dallas native, Shelmire graduated in 1953 from the University of Texas with a bachelor's degree in architecture and worked for the Austin firm Page, Southland, Page before forming the partnership with Beran. ■



McDermott Engineering Office Complex, Houston, Texas

## **BRING US YOUR IDEA OF THE FUTURE AND WE'LL POUR OURSELVES INTO IT.**

We manufacture prestressed precast concrete products. But we also build dreams.

We've helped build buildings that they said couldn't be built. Solved problems that couldn't be solved. And worked with far sighted architects and engineers to design some of the strongest structures in the marketplace.

By thinking ahead, we've even raised the standards of our competition. Pioneering such innovations as the 10 foot tee and the Haunch wall panel. Both widely copied in the industry today.

If you're a company with vision looking for a company with answers, let's talk.

We probably have a solid future together.



**EVERMAN CORPORATION**

Our idea of quality is concrete.

Everman Corporation, P.O. Box 40470, Everman, Texas 76140 Phone 817/572-0311, Texas WATS 800-792-1048

Circle 42 on Reader Inquiry Card



# DRICON™

Fire Retardant Treated Wood

## The Fire Retardant Treated Wood That Works Where Humidity's High

In addition to the properties of a superior fire retardant treated wood, *Dricon*® wood has other features unsurpassed by any interior-type treated product. Laboratory tests have shown that *Dricon* fire retardant treated wood is no more corrosive to truss plates, nails and connecting hardware than ordinary, untreated wood — even at 95% relative humidity.

*Dricon* lumber and plywood has an FR-S rating from Underwriters Laboratories, Inc. Every piece of *Dricon* wood is kiln dried after treatment and carries a UL label. All four national model building codes permit its use in roof construction. It is ideally suited for interior and rain-shielded applications.

No other interior fire retardant treated wood makes this claim: The surface of *Dricon* wood remains dry at 95% relative humidity. *Dricon* wood has exceptionally low moisture pick-up. This results in exceptionally low corrosivity. In addition, the *Dricon* treating chemicals\* contain no sulfates, halogens or ammonium phosphate that can contribute to corrosion.

Low corrosivity means longer lasting truss plates and metal hardware, which can mean longer lasting trusses. For your specification guide, question and answer booklet, and descriptive literature, use the reader inquiry card or call,

### Dean Lumber Company

Box 610, Gilmer 75644  
(214) 843-5538 Telex 735003

Whether building or renovating, you want windows that —

## cut energy costs

Pella's Energy-Tight Double Glass Insulation System has a full 13/16" dead air space between panes — provides maximum insulation at lowest costs. Tight-fitting wood construction and wind-proof weatherstripping make it truly Energy-Tight. Insulating glass also available.



Pella's optional Slimshade® fits in the dust-free space between the panes of the Pella Double Glass Insulation System and provides privacy and light control at the touch of a dial. Helps reduce heat loss and solar heat gain, as well.



## cut maintenance costs

Pella makes a full line of wood windows specially engineered for easy washing of outside glass from inside. Cleaning expense is reduced and any extraordinary maintenance that may be required, such as sash removal and reglazing, is easy and economical.



Pella offers a tough aluminum cladding in attractive colors outside — the warmth and beauty of wood inside. Aluminum exterior is cleaned, etched and coated with a high-temperature baked acrylic polymer. It won't chip, crack, or peel.



# Only the Pella package delivers it all!

For more detailed information contact one of Pella's Texas distributors:

#### PELLA PRODUCTS CO. DIV. GERMOND CO., INC.

8500 MoPac Exp. #801  
Austin 78759  
(512) 346-0143

301 S.E. Loop 289  
Lubbock 79404  
(806) 745-1649

5216 Pershing Ave.  
Fort Worth 76107  
(817) 732-2661

14902 Preston Rd. #203  
Dallas 75240  
(214) 233-9605

4015 Buffalo Gap Rd.  
Azulene 79605  
(915) 692-9861

804 Fountain Parkway  
Grand Prairie 75050  
(metro) 647-4321

#### Pella Windows & Doors

9500 Clay Rd.  
Houston 77080  
(713) 895-7150



**T**hey don't care how their room stays warm or their water gets hot, just so it's there when they need it.

But they're not worrying about heating costs either.



Most people have more to think about than which energy you're using to heat their room and keep the water hot. But if it's your job

to keep a lot of rooms comfortable, with plenty of hot water, energy costs can mount up in a hurry.

That's why no other energy can keep your customers from cooling off like the economical blue flame energy, natural gas. You get more BTU's of heat for your energy dollar with gas heating. And that's important when the winter cold knocks a dent in your heating budget.

Natural gas water heating provides faster heat recovery, too, which means more hot water when you need it rather than luke warm water when you least expect it.

What's more, natural gas is an abundant energy, in great supply, and that means a lot when you can't take risks with shortages.

So choose natural gas when you need the dependable heating and water heating energy. You'll be making sure your customers rest more comfortably for years to come.

## **TEXAS GAS UTILITIES**

Southern Union  
Gas Company  
Lone Star Gas Company  
Energas Company  
Entex

By James Coote

**California Counterpoint: New West Coast Architecture 1982**, edited by Kenneth Frampton and Sylvia Kolbolski. The Institute of Architecture and Urban Studies and Rizzoli International Publications, Inc., New York, N.Y., 118 pages, \$18.50 (paperback).

This, catalogue number 18, is the latest in a series by New York's (Peter Eisenman's) Institute of Architecture and Urban Studies that is alluring for the wealth, variety and clarity of its graphic images as well as for its brief descriptions of projects and buildings and its longer, more ambitious essays. The series has included the work of Aldo Rossi, Rob Krier, O. M. Ungers, Austria's New Wave and the enigmatic Kazuo Shinohara. The Americans, of a distinctly New York connection, have included Philip Johnson, Gwathmey/Siegel, John Hedjuk, and Raymond Hood as revived by Robert A. M. Stern. The series is presented with sleek brevity on the shiny pages of slim, almost-square, perfect-bound volumes.

Within the deliciously fondant air-brushed covers of Stanley Saitowitz paintings, this volume contains the work of 10 young (30s and 40s for the most part) designers: Frank O. Gehry, Coy Howard, Frederick Fisher and the firms Morphosis (Thom Mayne and Michael Rotondi) and Studio Works (Craig Hodgetts and Robert Mangurian), all in Los Angeles; and Stanley Saitowitz and the firm of Andrew Batey and Mark Mack in San Francisco. There are also two introductory essays, one "hot" by architectural writer Nory Miller of New York, one "cool" by New York architect and freelance writer Michael Sorkin.

The first essay by Miller offers some straightforward observations about the creative environment of Los Angeles and San Francisco, about the role of geographical distance, of self-employment, of the almost Japanese coexistence of



*Fritz B. Burns Buildings by Frank Gehry, Loyola University Law School, Los Angeles.*

craft and computer. Their work is described as "architecture about architecture," the result perhaps of a "California banking to try different things." Frank Gehry, at 54 the oldest of the bunch, is described as "pivotal," a "master of factory material; wrenched geometry; robust, ungainly, tactile immediacy and spatial effects on a scale that artists could only envy." Of Studio Works, Miller writes: "The work is like a quest to discover how haywire order can be without losing all trace of a reassuring cogency."

The "cool" essay by Sorkin, explaining Los Angeles, is a clever bit of historical plunder of L.A.'s literary-artistic past, a montage character study of the city drawing on snippets of Horace Greely, F. Scott Fitzgerald, Joan Didion, Henry Miller and The Beach Boys as a counterpoint to a very hyped-up "his-

tory" of successive waves of influence that included the Greene brothers, Maybeck, Coxhead and Polk; the later-1930s wave of Neutra, Schindler, Harris and Soriano; the post-World War II "booming, monstrous sprawl"; and the recent rediscovery of Los Angeles as no longer the brash, tasteless *avant-garde* (a role that Sorkin suggests may have already passed to Houston), but rather a mature—indeed patined—place, "the town that apotheosized ugliness." Sorkin also agrees that "Gehry, of course, is the titan, the singlehanded redeemer of a whole home supply mart of taboo possibilities."

After the essays there is a brief, handsome color section representing all the architects who thereafter have their own sections with more ample coverage in black and white and their own descriptive texts. These subsequent sections are, by and large, charmingly pretentious, emphasizing conceptual content (or at least ambitious artistic hopes) for these largely unbuilt projects. For instance: "The expression of the two pieces is purposefully banal, camouflaging the nature of the interior which is spatially diverse, unpredictable, and idiosyncratic." We know this is not Alvar Aalto or Lou Kahn at any age. The projects are interesting, however, and presented with an intriguing array of drawings and photographs of models, which are often very expressive in their own right. Perhaps this has to do with the affiliations of many of these designers with schools of architecture as well as with the art world—particularly Gehry's relationship with painters such as Ron Davis, and Coy Howard's almost perverse reluctance to accept differences between architecture and other arts.

*James Coote is a professor of architecture at the University of Texas at Austin and a Texas Architect contributing editor.*

## BOOKS IN BRIEF

**Prairie School Architecture: Studies from 'The Western Architect,'** edited by H. Allen Brooks. Van Nostrand Reinhold Company, New York, N. Y., 333 pages, \$20 (paperback).

First published by the University of Toronto Press in 1975, this is the first issue of the book in paper by Van Nostrand Reinhold. Like the hardbound original, the volume is a compendium of articles on the Prairie School from the old architectural journal *The Western Architect*, published from 1902 to 1931 in Minneapolis and the only journal to extensively document the School's work. Editor Brooks, a professor of fine arts at the University of Toronto and author of *The Prairie School: Frank Lloyd Wright and his Midwest Contemporaries*, introduces facsimiles of original pages and plates with a chronical of the School's relatively brief but widely influential lifespan. Featured are the works of the leading Prairie School designers: Frank Lloyd Wright; Walter Burley Griffin; Purcell, Feick & Elmslie; William L. Steele; George W. Maher; Spencer & Powers; Guenzel & Drummond; John S. Van Bergen; Tallmadge & Watson; Louis Sullivan; and Barry Byrne.

**Cities: The Forces that Shape Them,** edited by Lisa Taylor. Cooper-Hewitt Museum and Rizzoli International Publications, Inc., New York, N. Y., 174 pages, \$14.95 (paperback).

*Cities* is a sequel to the Cooper-Hewitt's *Urban Open Spaces*, published as a tabloid in 1979 and as a paperback by Rizzoli in 1981, both part of the museum's "Immovable Objects" series. Editor and museum director Lisa Taylor conceived the ongoing study as a way to illuminate, observe and discuss certain "objects" that relate to daily life—with which the museum mainly concerns itself—but that are too big to be exhibited in a museum, such things as a city park, for example, or an entire city itself. The volume brings together 66 essays by such luminaries as Lawrence Halprin, Robert A. M. Stern, Wolf von Eckhardt and Ray Bradbury on such topics as "Urban Rituals," "Toward an Urban Suburbia, Once Again," "Cultural Planning" and "Beyond 1984: The People Machine." —

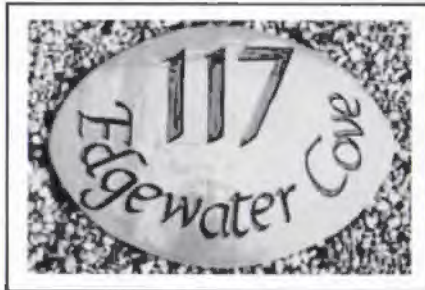

(512) 474-9551

## Custom made signage

A handmade earthenware plaque lends a custom touch in a residential or commercial setting, and it will not fade or weather. We can meet your specifications for large or small jobs. Many glazes, colors and decorative techniques available.

Also, handmade tiles, murals, sinks.

clayworks studio/gallery

1209 E. Sixth St. Austin, Texas 78702

Circle 47 on Reader Inquiry Card

# Fast enclosure.



Minnesota Mutual Insurance Co.  
St. Paul, MN  
BWBR Architects, St. Paul, MN

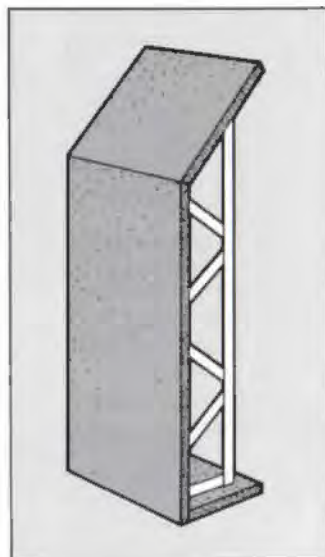

Walls fill in fast with pre-assembled units of Cold Spring Granite. Here, an unusual spandrel profile is fabricated from Cold Spring's Rockville Granite on steel truss frames.

The 9' x 5' x 2½' units went from truck to tower in minutes, saving field labor, time and money.

Your designs can take shape in any of Cold Spring's 16 colors and four finishes. For a 20 page, full color catalog showing all that Cold Spring has to offer, just call 800-328-7038. In Minnesota call 612-685-3621. Or write to the address below.

## Cold Spring Granite Company

Dept. TA-7  
202 South 3rd Avenue  
Cold Spring, MN 56320



# Oxboard.<sup>®</sup>

## Everything it takes to replace plywood, and more.

**M**ove over plywood—here comes Oxboard, with American Plywood Association Certification as a rated sheathing panel, designed for roofing, flooring and sidewall application.



### Waferboard it is not!

Don't let Oxboard's appearance fool you—it's not a waferboard. It is Oriented Strand Board. It's made of long strands of wood oriented in five alternating layers perpendicular to each other (like plywood) and bonded with phenolic resin. Oxboard is a structural panel that's superior to waferboard in every way—in strength, stiffness, weight, and dimensional stability.

### Stiff as a board, strong as an ox!

Oxboard carries the same spans by thickness as softwood plywood, and it is price competitive with plywood. There the resemblance ends. Oxboard has no core voids or knot-holes, and it does not delaminate or buckle. What's more, in roofing, Oxboard 7/16" panels span 24" on center without H clips—that means faster completion at a lower cost.



Oxboard is a proven product already accepted by the construction industry and in extensive use. Over 150 million square feet has been shipped since its introduction in 1981, and demand is growing.

### COMPARATIVE SPANS<sup>1</sup>

Sheathing Thickness		Oxboard and Plywood	Waterboard
3/8"	Sheathing - span index	24/0	NA
	Max. roof span/no clips	20	NA
7/16"	Sheathing - span index	24/16	24/0
	Max. roof span/no clips	24	16
1/2"	Sheathing - span index	32/16	24/16
	Max. roof span/no clips	28	24
5/8" <sup>2</sup>	Sheathing - span index	40/20	NA
3/4" <sup>2</sup>	Sheathing - span index	48/24	NA

1 - Left-hand number is maximum recommended spacing of roof framing in inches. Right-hand number is maximum span between floor joists.

2 - 5/8" and 3/4" Oxboard panels are APA certified for Sturd-I-Floor applications with the same span ratings as plywood.

### Fully Code approved for plywood replacement.

Oxboard is available with scuffed surface for roofing and sheathing, and sanded and tongue-and-grooved for Sturd-I-Floor applications. It's recognized by ICBO, BOCA, SBCC building codes, and is covered by HUD/FHA materials release #838. Further information is available from Potlatch Corporation, West 222 Mission, P.O. Box 5414, Spokane, WA 99205. 509/458-4500.



# Contract Design Center

Sixth Floor / World Trade Center / Dallas Texas



Marcatre Furniture Systems  
Contract and Residential Furniture/Lighting

**Atelier International, LTD.**  
Space 608

Circle 81 on Reader Inquiry Card



Representing Anton Maix Fabrics, Beylerian, MODERN MODE (illustrated) Robert Long Lighting & Rudd

**PARSONS-SKERL, INC.**  
Space 657 (214) 698-9296



Seating, Desks and Conference Tables by:

**Novikoff**  
Space 662

Circle 83 on Reader Inquiry Card



Exception lateral file is available in oak or walnut, two, three and four drawer configuration. Safety interlocks standard.

**W. Glenn Hennings & Associates**  
Space 605

Circle 84 on Reader Inquiry Card



Open Plan Systems by Westinghouse ASD

**Westinghouse ASD**  
Space 679







Circle 85 on Reader Inquiry Card



APCO GRAPHICS

**Marlborough & Lord**  
(214) 748-3051 SPACE 604

# Contract Design Center / Sixth Floor

<p><b>Space 600</b></p>  <p><b>THONET</b> 214/741-2271</p>	<p><b>Space 609</b></p>  <p><b>herman miller</b> 214/741-4937</p>	<p><b>Space 623</b></p> <p>Armstrong, American of Martinsville, Fabricut, Seabrook Wallcoverings, Sico, Simmons and many more.</p> <p>Turn-Key Furnishers Houston &amp; Dallas</p> <p><b>Bill Chattaway Associates</b> 214/651-0845 713/960-9538</p>
<p><b>Space 665</b></p> <p>Avanta Designs, Craftsman Furniture Gordon International, Metalstand Co. Magna Design, Marden Mfg. Co. Nightingale Ltd. Systems Furniture</p> <p>William Plante Photo Graphics</p> <p><b>Wells Associates/Six Design</b> Dallas 214/698-0290 Houston 713/464-8281</p>	<p><b>Space 610</b></p> <p><b>Stendig</b></p> <p>Represented by Sam Schenck/Southwest, Inc. 610 World Trade Center Dallas, Texas 75207</p> <p><b>Stendig</b> 214/698-1726</p>	<p><b>Space 638, 642</b></p> <p><b>Chromcraft Furniture</b> 214/748-2706</p> <p><b>Monarch Furniture</b> 214/741-5347</p>  <p>a Mohasco company</p>
<p><b>Space 605</b></p>  <p><b>Glenn Hennings &amp; Associates</b> 214/651-1556</p>	<p><b>Space 611</b></p> <p>Representing Jansco, Contemporary Shells, L.S.I., Terfeste, Ltd., Salvarani Kitchens, Paul Hoppenfeld, Desience Corp., Lomac Marble, Coeval Contract</p> <p><b>ernest low &amp; associates</b> 214/747-8839</p>	
<p><b>Space 608</b></p> <p>Contract and Residential Furniture Lighting &amp; Accessories</p>  <p><b>Atelier International, Ltd.</b> 214/653-1161</p>	<p><b>Space 616</b></p>  <p><b>William Hammon &amp; Associates</b> 214/745-1371</p> <p>Commercial &amp; Institutional Furniture <b>Showing:</b> Bright Chair Co. Brodart CI Designs EOC Arconas Niedermaier</p>	<p><b>Space 645</b></p> <p>Representing Hiebert, Brueton, Gilbert, Business Accessories Hickory Business Furniture</p>  <p><b>john alberti inc</b> 214/747-2431</p>

# World Trade Center / Dallas Texas

<p><b>Space 646</b></p>  <p><b>REPRESENTING</b>          Affiliated Craftsmen Stoneware          Architectural Supplements          Habitat Lighting          Intrex Furniture          Loewenstein Chairs          Nessen Lamps          Facit Systems          Hesco Wood Office Furniture          AGI Industries Upholstered Seating          Metropolitan Furniture Upholstered Seating, Wood &amp; Resin Tables</p> <p><b>Van Sant-Henderson, Inc.</b>          Dallas                      Houston          214/747-4376              713/522-8282</p>	<p><b>Space 662</b></p> <p>Seating, Desks, Conference Tables</p>  <p>214/748-1976</p>	<p><b>Space 670</b></p> <p>Contract Furniture, Lighting &amp; Accessories</p> <p><b>I. H. Pritchard, Inc.</b>          214/741-5097</p>
<p><b>Space 650</b></p> <p>Open Office Systems          Contract Furniture</p>  <p><b>American Seating</b>          214/748-8383</p>	<p><b>Space 633, 635, 641</b></p> <p>Representing:          Krueger Contract          Alma Desk Company          Infotec Systems, Inc.</p>  <p><b>Dick Lowe &amp; Associates</b>          Box 581363          Dallas, Texas 75258          214/747-7626</p>	<p><b>Space 620</b></p>  <p>(214) 742-4446</p>
<p><b>Space 672</b></p>  <p><b>OFFICE INTERIOR SYSTEMS</b></p> <p><b>Haworth, Inc.</b>          Dallas Division          214/748-0506</p>	<p><b>Space 666-648</b></p> <p>We Now Represent</p>  <p><b>Loyd Brotherton &amp; Assoc. Inc.</b>          214/742-3654</p>	<p><b>Space 679</b></p> <p>Open Plan Office Systems</p>  <p><b>Westinghouse ASD</b>          214/744-5685</p>
<p><b>Space 660</b></p> <p>Interact, Haller Systems, Inc.          Davis Furniture Industries,          Taylor Chair Co.</p>  <p><b>Bob Gray, Inc.</b>          214/747-6361</p>	<p><b>Space 668</b></p>  <p><b>Metropolitan Furniture Corporation</b></p> <p>Metropolitan Showrooms, Inc.          P.O. Box 58256          Dallas, Texas 75258          (214) 747-4135</p>	<p><b>Interior products for the architect, specifier and interior designer</b></p> <p><i>For further information on any of the showrooms listed in the ad, please circle the reader inquiry number. If you would like information from a specific showroom, please indicate so on the reader inquiry card.</i></p>

**THE  
NUMBER 3.10  
BENCH  
FROM  
THE NUMBER 1  
BENCH MAKER**



Clean contemporary design, precise joinery, handsome solid woods have made it a durable classic in shopping centers, malls, office buildings, parks and plazas.

Write for our catalog of wood and fiberglass site furnishings.



**LANDSCAPE FORMS, INC.**

431 Lawndale Avenue, Kalamazoo, MI 49001-9543  
(616) 381-0396

Represented in Texas by  
Designers Choice Products, 214/221-2473

Circle 52 on Reader Inquiry Card

**WHEN THE CHIPS ARE DOWN...**  
**This may be the most important  
card you hold!**



Prompt claim payment, usually within 48 hours of receipt, is an outstanding feature of the TSA Group Insurance Program.

Participants in the TSA program receive personal hospital identification cards, personal insurance certificates, complete information material, and personal response.

The hospital identification card carried by participants in the Texas Society of Architects' Group Insurance Program guarantees coverage for eligible expenses for the first two days of hospital confinement, generally allowing entry without delays.

*You're an AIA person with a real name, not a number, with AA&C. Personal attention is only a toll free phone call away to 1/800/854-0491.*



**Association Administrators & Consultants, Inc.**  
19000 MacArthur Boulevard, Suite 500, Irvine, CA 92715

Circle 51 on Reader Inquiry Card





# WALL SYSTEMS DESIGN FLEXIBILITY

**FOR THE ARCHITECT, BUILDER AND CONSUMER**



Builder Tim Hill, and Architect John Fitzpatrick, proudly offer "The Regency," located in Davenport Ranch. This lovely home will be featured in the Austin "Spring Parade of Homes" for your inspection. Among its unique design features is the SMI wall system, affording the owner beauty, low maintenance and cost effective exterior insulation.

For the architect, builder and ultimately the buyer, the home industry today looks for more efficiency, individuality and versatility in living. With the extra design features offered by the SMI insulated wall systems—along with energy efficiency and cost effectiveness—you now have an alternative to conventional home designs.

The reasons to opt for SMI, are simple. • **Outside** insulation to eliminate thermal bridges and create stable interior temperatures. • Eliminate double stud walls, and still achieve a maximum R factor. Plus gain valuable interior space. • The system is lightweight, thus reduces foundation requirements. • Flexible design replaces decorative framing and fabrication. Attaches to most

surfaces, and shapes. • Stain resistant, waterproof, colors stay true, weather resistant. • Comes in a variety of colors and finishes. Including interior finishes for low maintenance and durability. • Cost competitive, quick availability, ease of application, far exceeding many other exterior products. Offering a more saleable spec or custom product, with savings for the builder and large utility savings for the buyer. • Carries a three year performance warranty offering a more attractive warranty package from the builder. • Approved by all major codes.

There is an alternative for the design conscious. That alternative is SMI, by Synergy Methods, Inc.



For the full story,  
write or call  
for our  
fact-packed  
brochure.



Another prospective home, designed by Systems Limited, Inc., features design flexibility with SMI wall system usage on the exterior, as well as throughout the interior. Offers the maximum in beauty, energy efficiency, durability and low maintenance. Today's alternative to conventional home designs.

Austin, Texas

(512) 327-1535

P.O. Box 3138 #230 • Austin, Texas 78746



from ancient to modern .....  
**TERRAZZO** is the measure of  
 time through its beauty and wear.

Circle 55 on Reader Inquiry Card

# UNIVERSITY FURNITURE



Courtroom, University of Texas School of Law, Austin

Lecture Hall  
 Health Science Center  
 University of Texas  
 San Antonio



817-773-1776

Box 76503-0429 Temple, Texas.

**AMERICAN DESK**

Circle 65 on Reader Inquiry Card

Please enter the following subscription for the term listed below. Six issues per year.

Name \_\_\_\_\_

Firm \_\_\_\_\_

Address \_\_\_\_\_

City \_\_\_\_\_ State \_\_\_\_\_ Zip \_\_\_\_\_

Occupation \_\_\_\_\_

School \_\_\_\_\_

**Method of Payment**

\_\_\_ 1 year, 6 issues \$12.00      \_\_\_ Payment Enclosed (one extra issue for saving us billing cost)

\_\_\_ 2 years, 12 issues, \$21.00      \_\_\_ Bill Me

**Student Rates**

\_\_\_ 1 year, 6 issues, \$9.00

\_\_\_ 2 years, 12 issues, \$17.00

Billing Address (if different than mailing address): \_\_\_\_\_

# Texas Architect

# Reader Inquiry Service Card

Name \_\_\_\_\_

Firm/Company \_\_\_\_\_

Address \_\_\_\_\_

City, State \_\_\_\_\_ Zip \_\_\_\_\_

Position \_\_\_\_\_

**Please Circle Number**

1	2	3	4	5	6	7	8	9	10
11	12	13	14	15	16	17	18	19	20
21	22	23	24	25	26	27	28	29	30
31	32	33	34	35	36	37	38	39	40
41	42	43	44	45	46	47	48	49	50
51	52	53	54	55	56	57	58	59	60
61	62	63	64	65	66	67	68	69	70
71	72	73	74	75	76	77	78	79	80
81	82	83	84	85	86	87	88	89	90
91	92	93	94	95	96	97	98	99	100

This card expires 90 days from issue date, May/June, 1983

Please check the appropriate boxes below

**Job Function:**

- Owner/Partner/Principal
- Manager/Dept. Head
- Staff Architect
- Project Manager
- Intern Architect
- Designer
- Interior Designer
- Engineer
- Client

Do you write or approve product specifications?

YES  NO

**Type of Business:**

- Architectural or A/E Firm
- Consulting Engineering
- Contractor or Builder
- Commercial, Industrial or Institutional
- Government Agency
- Interior Design

**Information Needed for:**

- Current Project  New Building
- Future Project  Remodeling

# Texas Architect

# Reader Inquiry Service Card

Name \_\_\_\_\_

Firm/Company \_\_\_\_\_

Address \_\_\_\_\_

City, State \_\_\_\_\_ Zip \_\_\_\_\_

Position \_\_\_\_\_

**Please Circle Number**

1	2	3	4	5	6	7	8	9	10
11	12	13	14	15	16	17	18	19	20
21	22	23	24	25	26	27	28	29	30
31	32	33	34	35	36	37	38	39	40
41	42	43	44	45	46	47	48	49	50
51	52	53	54	55	56	57	58	59	60
61	62	63	64	65	66	67	68	69	70
71	72	73	74	75	76	77	78	79	80
81	82	83	84	85	86	87	88	89	90
91	92	93	94	95	96	97	98	99	100

This card expires 90 days from issue date, May/June, 1983

Please check the appropriate boxes below

**Job Function:**

- Owner/Partner/Principal
- Manager/Dept. Head
- Staff Architect
- Project Manager
- Intern Architect
- Designer
- Interior Designer
- Engineer
- Client

Do you write or approve product specifications?

YES  NO

**Type of Business:**

- Architectural or A/E Firm
- Consulting Engineering
- Contractor or Builder
- Commercial, Industrial or Institutional
- Government Agency
- Interior Design

**Information Needed for:**

- Current Project  New Building
- Future Project  Remodeling

## To Subscribe

Complete and return the adjacent subscription card to join a growing readership interested in the built environment of Texas.

## For More Information

We invite you to obtain more information about the products and services advertised in this issue of *Texas Architect* by utilizing the adjacent Reader Inquiry Card. To take advantage of this convenient service:

(1) Circle the number on the reader inquiry card which corresponds to the number at the bottom of the advertisement.

(2) Fill in your name and company address on the card.

(3) Detach and mail to us. Card is postage-paid and pre-addressed.

(4) We will forward a copy of the card to each advertiser whose number you have circled.



**BUSINESS REPLY MAIL**  
FIRST CLASS PERMIT NO. 3149 AUSTIN, TEXAS

POSTAGE WILL BE PAID BY ADDRESSEE

**Texas Architect**

1400 Norwood Tower  
Austin, Texas 78701

NO POSTAGE  
NECESSARY  
IF MAILED  
IN THE  
UNITED STATES



Subscription  
Card



**BUSINESS REPLY MAIL**  
FIRST CLASS PERMIT NO. 3149 AUSTIN, TEXAS

POSTAGE WILL BE PAID BY ADDRESSEE

**Texas Architect**

1400 Norwood Tower  
Austin, Texas 78701

NO POSTAGE  
NECESSARY  
IF MAILED  
IN THE  
UNITED STATES



Reader  
Inquiry Card



**BUSINESS REPLY MAIL**  
FIRST CLASS PERMIT NO. 3149 AUSTIN, TEXAS

POSTAGE WILL BE PAID BY ADDRESSEE

**Texas Architect**

1400 Norwood Tower  
Austin, Texas 78701

NO POSTAGE  
NECESSARY  
IF MAILED  
IN THE  
UNITED STATES



Reader  
Inquiry Card

## MCNEEL ELECTED TO RIVER AUTHORITY BOARD OF DIRECTORS



Clifton McNeel, Executive Director of the San Antonio Chapter of the American Institute of Architects, was elected Jan. 15 to the board of the San Antonio River Authority, defeating an incumbent for the six-year director's term.

SARA is responsible for flood control, pollution prevention, and soil and water conservation within its four-county watershed district.

McNeel has been the Executive Director of the San Antonio AIA chapter since February 1977. She also has served as a board member for the San Antonio Conservation Society since 1977 and as a member of the Zoning Commission since 1981. In addition, she is on the board of the River Road Neighborhood Association, the Artist's Alliance Advisory Board and the San Antonio River Corridor Committee.

### IN PROGRESS

## REIDEL LAKE HOUSE, LAKE CONROE, BY WM. T. CANNADY ASSOCIATES, HOUSTON

A Houston couple with grown children and a lot on Lake Conroe's Corinthian Point wanted a weekend and future retirement house thereon. Specific needs included ample guest accommodations separate from the master bedroom, and living and dining spaces easily accessible to people and to views of the water and sunset. Owner preference and deed restrictions limited the 3,500-square-foot scheme to one story.

The house, by Bill Cannady, FAIA, and Val Glitsch, is zoned for land or water arrival, with a strong axis uniting both fronts. Landlubbers enter on the north through a formal courtyard flanked by his-and-her garages; amphibians cross a similar threshold at the bulkhead

through a his-and-her boat house to a columned porch across the southern facade.

North to south (land to water), the house is programmed for private, enclosed spaces on the courtyard side and open, family spaces on the water side. The natural slope of the land enhances this distinction by allowing the ceiling

height to gradually increase along the path toward the water. East to west (sunrise to sunset), functions are sub-organized to provide "prominent views from prominent places."

The gabled structure is clad in limestone and cedar, and operable windows are placed to take advantage of southern breezes off the water.



*Reidel Lake House, Conroe.*

## LONG CHAU TOWNHOUSE, HOUSTON, BY JERRY N. GARNER & ASSOCIATES, HOUSTON

The primary design intent of the Long Chau townhouse was to emphasize its dual personality as a corner residence in a neighborhood just west of Houston's Galleria complex. Part of the house wants to identify with the townhouses around it, part wants to stand separate and distinct and relate to the street.

Incorporating purpose into this duality, architects designed the part of the house closest to the street to be the "formal" zone, formal in the sense that it is the more public realm and because it contains the formal living, dining and circulation areas. Raised on pilotis, the formal end allows the street corner to become a part of the house by wrapping it in a volume of space, which also frees the yard underneath for outdoor activity. On top is a terrace, which provides views of the city beyond.

Reference to the streetcorner is emphasized by a curved facade on the formal side, which turns the corner and

leads the eye to the two entryways—one at the top of a cascading exterior stair, which separates the two zones, and the other off a spiral stair, which serves as a buffer between the street and the swimming pool. The pool is situated in a courtyard formed by separating the streetcorner side of the house from the party wall.

The informal, private zone is self-contained. The owner may enter by vehicle and use a stairway from the garage to



*Long Chau Townhouse, Houston.*

# If ECI doesn't have it, you probably don't need it.

Nobody in the business offers you a wider range of panel profiles than ECI. We have over 20 different profiles for you to choose from for industrial, commercial, residential, institutional and agricultural applications. You can choose from a variety of coatings and colors in

smooth, embossed, aggregate or perforated finishes. And we can roll some of our panels in exotic metals like copper and terne coated steel as well as various gauges of galvanized, aluminum and Galvalume™. No matter what your panel needs are, call ECI.



Roof Panel R



Purlin Bearing Roof Panel R



Architectural Panel A



Utility Rib Panel U



Industrial Rib Panel IR



Corrugated Panel C

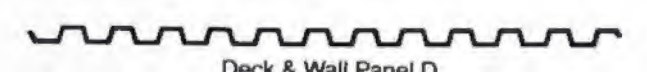

Deck & Wall Panel D



Interior/Exterior Panel SL 100



Interior/Exterior Panel SL 101



Interior/Exterior Panel SL 102



Standing Seam Roof Panel SSR



Slim Rib Mansard Panel M125S



Taper Rib Mansard Panel M125T

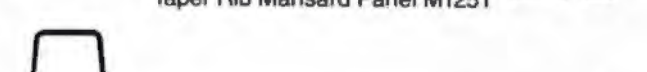

Box Rib Mansard Panel M125B

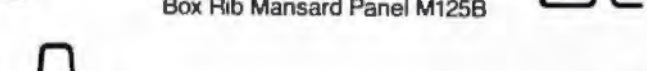

Slim Rib Roof Panel R125S

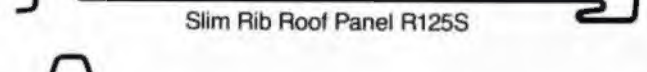

Taper Rib Roof Panel R125T

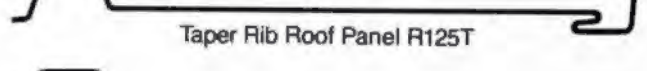

Box Rib Roof Panel R125B



Standing Seam Panel TR100

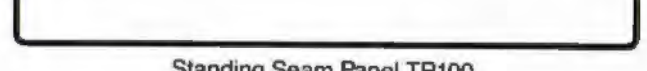

Standing-Seam Panel TR101

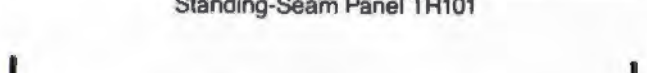

Standing Seam Panel TR102

Call or write for more information on ECI panels.

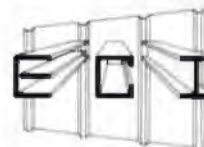

**Engineered  
Components  
Incorporated**

P.O. Drawer C, Stafford (Houston), Texas 77477,  
713/499-5611 Manufacturing plants in Houston and  
Amarillo, Texas; Jemison, Alabama; and Lodi, California.

Circle 56 on Reader Inquiry Card

reach family room, bedrooms and kitchen above. Rectilinear in form, with windows on the street side, this part of the house also is designed to modulate the formal zone as well as to link the whole townhouse to its neighbors.

In spite of its thoughtful gesturing to its neighbors, however, the design of the townhouse—one of Jerry N. Garner's most contemporary—has not been warmly received by the subdivision's architectural control committee. The \$320,000 project is currently on hold as architects make the design a little more compatible with its context, which consists mainly of "conservative, builder-type townhouses with bricks and shutters," says the architect. "They want it to be more colonial."



Hill Country House, Austin.

HILL COUNTRY HOUSE, AUSTIN,  
BY HEATHER MCKINNEY, BOSTON

Situated on the edge of a Hill Country canyon just outside of Austin, this 3,000-square-foot residence for one owner is designed to be site and client specific, says the architect, "responding to the drama of the first and the desire of the second for a very personal home that will reflect her interests and grow with her."

The design has been described as "Texas Tuscan," evolving as a family of small buildings based on the vocabulary of an existing stone cabin in the middle of the two-acre site. The house is sited between the canyon edge and the cabin, which has been outfitted with a small

HORSE-FARM HOUSE, GARFIELD,  
BY J. H. ECCLESTON  
JOHNSTON, JR., AUSTIN

The idea was to create a simple yet sophisticated rural house with some allusion to its place on an Arabian-horse farm near Garfield. Exterior forms are designed to recall ancient Mideastern shapes in a contemporary manner—walled compound as oasis, cube-like massing and pyramidal roof. Wood and metal outbuildings, cedar posts and wire fencing, stock tank and a crude trellis serve to soften and contrast with the machine-like crispness of the house proper while reflecting the range of man's dealings with nature, from rudimentary to refined.

Interiors are meant to reflect the "contradictions of modern living." Slick,

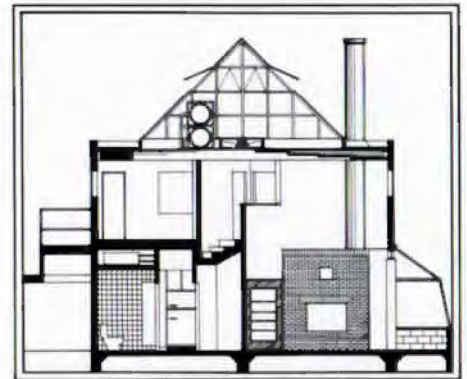

Horse-farm house, Garfield.

curving walls—depicting a smooth, orderly flow of things—cut the house in half diagonally. These lines of flow are then interrupted by hard, cube forms of antique brick (fireplace and storage area), with some roof trusses exposed. Interior finishes also include paint on gypsum board, tile and wood. The pyramidal roof is actually a skylight, which can be closed off with insulated, translucent panels, or it can serve as a thermal chimney for passive solar cooling.

The 1,600-square-foot house is wood frame on a slab foundation, clad in a stucco-on-styrofoam finish. Estimated construction cost is \$50,000 to \$85,000, depending upon whether the owner builds it.

The hope, says the architect, is that all this is being done in a fashion that will not require the perceiver to have to read the architecture so much as *feel* it.

kitchen, bath and screen porch to serve as guest quarters for the residence. The location of the main house is intended not only to take dramatic advantage of views from the cliff but also to provide sequestered courtyards on the entry side of the house. Like the cabin, the main house is clad in limestone and topped with a standing-seam metal roof.

Inside, a gallery delineated by columns links the living room and dining room, ending in each with a display space for three-dimensional objects of art. Upstairs, past a small reading nook on a landing halfway up, is a library loft off the stair tower, a guest room with views of courtyards and rooftops and the master bedroom, which features a tree-top balcony overlooking the canyon.

**SCHOOLS**

A&M: GREER REAPPOINTED  
DEPARTMENT HEAD; ROMIENIEC  
RECEIVES SILVER MEDAL

John Only Greer, head of the architecture program's department of environmental design at Texas A&M for the past eight years, has received a non-term reappointment as department head in a move that could set a precedent for future department-head appointments.

Greer accepted the offer after administrators first offered him a two-year term appointment, a move that could have been aimed at limiting the overall terms of department heads campus wide. Greer is opposed to such a policy as a matter of principle, he says, believing that the

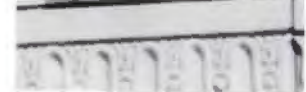

## Architectural Terra Cotta or Ceramic Veneer Call Great Southern Supply Company.

Whether you are refurbishing the old or creating the new, Great Southern can perfectly match existing ornamentation or precisely translate your design expression into architectural terra cotta of the finest quality.

It is the perfect medium for enduring architectural detail and ceramic veneer. And architectural terra cotta is available

in an almost limitless range of colors, textures, and shapes to satisfy even the most highly defined taste.

We have a thirty-five year reputation for providing the unique. Let Great Southern help you articulate *your* design statement. Call us today at 713/644-1751 or come and see our Houston showroom.



**GREAT SOUTHERN SUPPLY COMPANY**

P.O. Box 14507 • Houston, Texas 77021 • 713/644-1751  
Houston Showroom, 3637 West Alabama at Timmons Lane  
Suite 490 713-626-9172

Circle 57 on Reader Inquiry Card



terms of all faculty appointments should be based on performance and not an "arbitrary period of time."

Also at A&M, professor of architecture and environmental design Ed Romieniec, FAIA, has been awarded the Silver Medal from the A&M chapter of the national architectural honor society Tau Sigma Delta.

Romieniec, former dean of the College of Architecture and Environmental Design, is the first person to receive the local chapter award, which is presented for outstanding service in the field of architecture and its allied arts.



Barton House, Lubbock.

**TECH: HISTORIC BARTON HOUSE DEDICATED AT RANCHING HERITAGE CENTER**

The 74-year-old Barton House, an elegant Victorian ranch house built in 1909 near Abernathy, was dedicated May 14 at Texas Tech University's Ranching Heritage Center in Lubbock.

The three-story, 14-room structure was built by Joseph James Barton from memories of his childhood home in Calvert and from architectural plans ordered from *Modern Dwellings* magazine.

Moved from its original site 30 miles northwest of Lubbock and restored to appear as it did when the Bartons moved in, the house depicts a relatively recent era of Texas ranching history when the architectural style, detailing and technology of the age were evident in even the most rural of ranching communities. The Barton house was willed to the Center by Josephine Waddell Barton, who moved into the house in 1917 as the bride of John "Jack" Sneed Barton, son of the man who built it.

## ROBT. AMES COOK



### Architectural Photography

Studio 634-7196

2608 Irving Blvd.

Dallas, Texas 75207

Circle 59 on Reader Inquiry Card

# SAVE SPACE!

In just 30" width . . .  
you stack . . .

1. a dishwasher
2. a stove-top
3. an oven
4. an exhaust system



## GAS OR ELECTRIC

Three kitchen appliances  
in one . . . exclusively  
Modern Maid

## Modern Maid

Exclusively Modern Maid. Bake or broil, prepare cook-top foods, use the dishwasher, and enjoy a 30" work space all at your fingertips. See the Electric Cook-'N-Clean Center by . . .

Call (713) 682-0688 today for more information and printed literature.

## VAH DISTRIBUTORS

4500B W. 34th Street • Houston, Texas 77092

Catalog Available Upon Request!

## PROBLEM SOLVERS

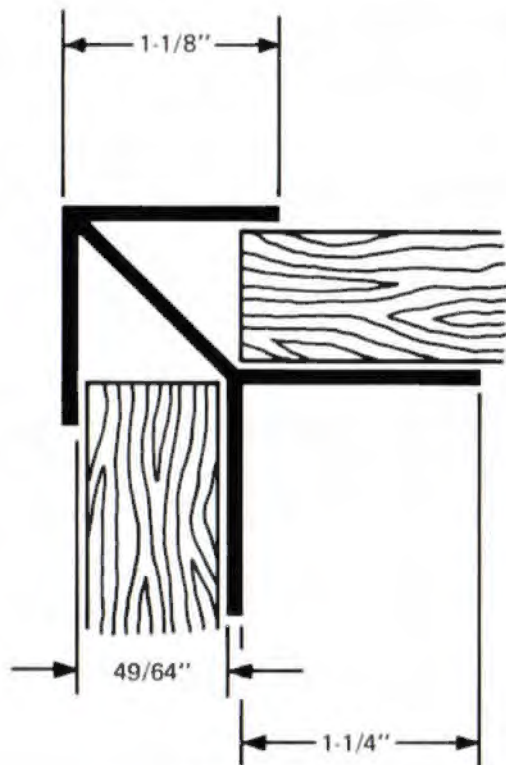

PCM-1125-75

### PROBLEM:

A prominent architectural firm specified moldings with a 90° angle, not commercially available, for column corners.

### SOLUTION:

Fry Reglet developed tooling and extruded a new molding, PCM-1125-75, for the project.

INTERIOR • EXTERIOR • WOOD • PLASTER • 3/4" GROUNDS

## FRY REGLET

For information contact:  
Doug Harper, Box 5202, Shreveport, LA 71105 (318) 868-1289

Circle 51 on Reader Inquiry Card

"... recognized for significant accomplishment in the enrichment of the natural environment."

*Ray Gustin, President  
Associated Landscape Contractors  
of America*

**DODD'S  
LANDSCAPE**

ARCHITECTS/CONTRACTORS

DALLAS, TEXAS

214/361-2331

Circle 60 on Reader Inquiry Card

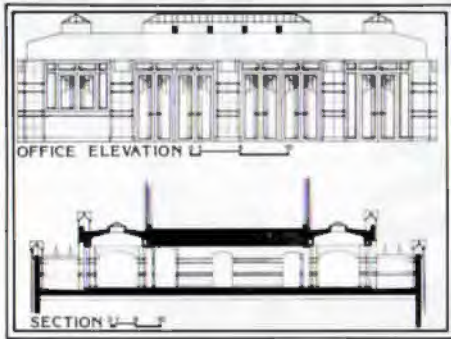

Winning entry by Montgomery Howard.

**UT-AUSTIN: WINNERS  
ANNOUNCED IN NORWOOD  
TOWER COMPETITION**

Montgomery Howard, fifth-year student of architecture at the University of Texas at Austin, has won the \$1,200 First Prize in a competition to design an adaptive reuse scheme for the 15th-floor penthouse atop the newly restored Norwood Tower in Austin.

The competition, sponsored by Rust Properties—the Austin-based development company that restored the 54-year-old Neo-Gothic highrise downtown—was conducted by visiting critic Richard Oliver of New York as an exercise in a fifth-year design studio at the UT-Austin School of Architecture.

Judges for the competition were: Chris Carson, of Ford, Powell & Carson in San Antonio, restoration architects of the Norwood; Eugene Aubry, FAIA, of the Houston firm Morris/Aubry Architects; and Austin interior designer Arthur Watson.

**FIRMS**

G. Norman Hoover, FAIA, has joined **3D/International** in Houston as a senior vice president and director of design in the firm's architecture division. 3D/I also has announced the opening of a new office in Washington, D.C., headed by Nikolai Kolesnikoff.

**CRS Group** in Houston has acquired the San Francisco-based interior design firm **Environmental Planning & Research**.

Keith Bailey, George Jezek and Donald F. Rose have been named principals of the Waco firm **Dudley and**

**Associates.**

The Amarillo firm **Miskimen & Associates** has moved its offices to 4005 S. Western St., Amarillo 79109. Telephone: (806) 358-1970.

The Tyler firm **Sinclair & Wright-Architects** has moved its offices to 230-S. Broadway, Suite 200, Tyler 75702. Telephone: (214) 595-2656.

John Firestone, Gary Riner and Ken Smith have announced the formation of the Fort Worth firm **FRS Design Group, Architects/Space Planners**, with offices at 2501 Parkview Drive, Suite 407, Fort Worth 76102. Telephone: (817) 334-0556.

The Carrollton firm **Calvert & Co./Architects** has relocated its offices to 1001 E. Crosby Road, Carrollton 75006.

Austin architects Charles Croslin and Robert Cox have merged their practices to form **Cox/Croslin and Associates**, with offices at 1613 W. Sixth St., Austin 78703. Telephone: (512) 474-6610.

**Ellis Durham Associates** has moved its offices to 6720 Sands Point, Suite 206, Houston 77074. Telephone: (713) 981-0698.

The Dallas firm **Bogard Architects** has moved its offices to 2607 Walnut Hill Lane, Suite 100, Dallas 75229. Telephone: (214) 357-4800.

Raymond H. Harris has announced the establishment of his firm **Raymond Harris & Associates Architects**, with offices at 2909 Maple Ave., Suite 2B, Dallas 75201. Telephone: (214) 871-1871.

Calhoun, Tungate, Jackson & Dill, Architects, in Houston has changed its name to **CTJ & D Architects** and has admitted Mermod C. Jaccard, Jr., into the firm as a partner.

Linda W. McGarity and Bruce A. Fehn have announced the formation of **McGarity Fehn & Associates**, with offices at 4230 Villanova, Houston 77005. Telephone: (713) 660-6110.

The Diboll firm **Temple Associates** has moved its offices to 700 N. Temple Drive, Diboll 75941. Telephone: (713) 829-4786.

The Austin firm Coffee and Crier, Architects, has named William C. Schenck a partner and changed its name to **Coffee Crier and Schenck, Architects**.

Ron Sipe has joined the Abilene firm **Tittle, Luther, Loving** as a partner.

**GOOD PEOPLE  
ARE THE FOUNDATION  
OF SUCCESS**

**THE AUDEN COMPANY**

is the first and only placement agency in the southwest to specialize in architects, interior designers, landscape architects, and engineers as well as all clerical support staff. We can match the right candidate with your firm's specific needs. Our fees are competitive and our candidates are guaranteed for 90 days.

**THE AUDEN COMPANY**

has the professionals to fulfill your requirements.



Ruth V. Fuller, honorary A.I.A. and president of **THE AUDEN COMPANY**, was the executive director of the Houston A.I.A. for 15 years. Her expertise will direct you to good people.

**THE  
AUDEN  
COMPANY INC**

**PLACEMENT FOR THE  
DESIGN PROFESSIONAL**

5100 WESTHEIMER, SUITE 275  
HOUSTON, TEXAS 77056  
(713) 552-0204

# Professional Model Materials



All of our professional quality architectural model materials are available for local pick up or delivery (at slight additional charge). We will pack the same or next day and ship as required to our customers in other cities. While our stock of most items is considerable, we would appreciate as much notice as possible on large orders. Please call ahead for inquiries pertaining to special orders and/or applicable quantity discounts. Company accounts, with approved credit, MasterCard, VISA or Company checks are acceptable.



**Professional  
Model  
Materials**

Please call or write to the following address for our 1982/1983 catalogue. We welcome inquiries or requests concerning new products.

**Sales Office:**  
1217 West Loop North, Suite 100  
Houston, TX 77055  
713-957-8254

**W. F. Burwell, Partner**  
**Helen Burwell, Partner**

Michael L. Petty has been named a partner in the Austin firm Renfro & Steinbomer Architects, which is now known as **Renfro, Steinbomer & Petty, AIA Architects**.

The Austin firm **Bell, Klein & Hoffman** has moved its offices to 603 Brazos, Austin 78701.

### EVENTS

**June 6–Oct. 1:** "Pomodoro in Spectrum," an exhibit of the works of master sculptor Arnaldo Pomodoro, open to the public free of charge 10 a.m. to 7 p.m. daily, at Spectrum Center, corner of Belt Line Road and Dallas Parkway, Dallas. Sponsors: Criswell Development Co., Delphinance Development Corp., Architectural Arts Coalition, The Marlborough Gallery, and Myrick-Newman-Dahlberg & Partners.

**July 31:** Postmark deadline for entries in the 1983 *Historic Preservation Photography Contest*. Contact the magazine at 1785 Massachusetts Avenue, N.W., Washington, D.C. 20036.

**Sept. 8–10:** Design technology conference, focusing on the newest production tools and techniques of designing and drafting by architects, engineers, draftsmen and graphic artists, at the Albert Thomas Convention Center in Houston. Contact Brad Lee, The Convention Company, 4447 North Central Expressway, Suite 310, Dallas 75205. Telephone: (512) 522-6009.

**Sept. 10:** Opening of three-part tribute to San Augustine architect Raiford Stripling, the dean of preservation architects in Texas, sponsored by the National Endowment for the Arts and the Texas Committee for the Humanities, at the Institute of Texan Cultures in San Antonio. The retrospective will include a series of videotape interviews with Stripling, a photographic exhibit of his work and a symposium on Texas heritage and historic preservation.

**Sept. 25–Nov. 6:** "Scott Burton Chairs," an exhibition of the sculptor's abstract furniture, at the Fort Worth Art Museum, 1309 Montgomery St., Fort Worth 76107. Telephone: (817) 738-9215.

# Moving?

Let us know 4–6 weeks in advance so that you won't miss a single issue of *Texas Architect*. Please include a copy of the old label.

#### New Address:

Name \_\_\_\_\_

Address \_\_\_\_\_

City, State, Zip \_\_\_\_\_

#### Mail To:

*Texas Architect*  
1400 Norwood Tower  
Austin, TX 78701

Circle 65 on Reader Inquiry Card



when 'space' gets serious,  
the serious get 'space' with programme martin.

... as shown, when not in use, tables and beds simply fold away ... the ultimate product for: downtown corporate suites, vacation homes, home-office/computer centers, media rooms, guest bedrooms, servants quarters

programme

martin

3601 west alabama, houston, texas 77027

(713) 961-1130

**Nov. 13-15:** "Architectural Research 1983: Priorities, Prospects and Funding," a conference for architectural researchers, practitioners and educators sponsored by the Architectural Research Centers Consortium and the College of Architecture and Environmental Design at Texas A&M, in College Station. Contact Norah Albright, Assistant to the Dean, College of Architecture and Environmental Design, Texas A&M University, College Station 77843. Telephone (713) 845-1260.

#### RAPIDLY EXPANDING

Manufacturer of lightweight, fire retardant, stone-chipped, coated steel roofing tiles, seeks aggressive, promotion-minded, well-capitalized, stocking distributors. Product is ideally suited for re-roofing or new construction.

**Gerard Tile Co., USA, Inc.**  
730 South Lugo  
San Bernadino, California 92408  
(714) 381-3367

#### PRODUCTS

**Monarch Tile Manufacturing** in San Angelo has introduced a new line of textured tile called the Plantation Series. The tile features a woven burlap surface accented by a high-gloss, double-glaze finish and comes in blends of earth-tone colors or combinations of gray and white. Monarch Tile Manufacturing, 600 South Oaks, P.O. Box 2041, San Angelo 76902. Telephone: (915) 655-9193.

New from the Griffolyn Division of **Reef Industries** in Houston is a puncture- and abrasion-resistant vapor barrier called Permalon, designed to keep from being damaged during installation as well as to prevent water migration under concrete slabs and in walls and ceilings. Reef Industries, Griffolyn Division, P.O. Box 33248, Houston 77233. Telephone: (713) 943-0070.

Underwriters Laboratories in Northbrook, Ill., has approved Prestique and Prestique II laminated fiberglass roofing shingles by the **Elk Corporation** in Dallas for application with staples on existing roofs as well as in new construction. Previously, according to Under-



*Plantation tile by Monarch.*

writers, staple application was approved only for new construction or where the roof had been torn down to the deck. Elk Corporation, 6750 Hillcrest Plaza Drive, Suite 218, Dallas 75230. Telephone: (214) 934-9540.

**Nodoré** in Tyler has introduced an air-purification system designed to freshen and deodorize bathroom air by pulling it through a coconut shell charcoal filter. The system comes in two models: the self-contained CR-100, for retrofit of existing toilets; and the wall-mounted NC-300, for new construction. Nodoré, 5528 Old Bullard Road, #104, Tyler 75703. Telephone: (214) 581-2266.

**Hidden Space Components** in Dallas is now custom-designing wall systems that include the "Disappearing Wallbed" by SICO. The bed is made of 16-gauge tubular steel framing, 1/8-inch steel hinges and automotive-type coil springs and occupies 18 inches of floor space when raised. Hidden Space Components, Inc., 13617 Inwood Road, Suite 220, Dallas 75234. Telephone: (214) 960-1315.

**Carpenter Prefabrications**, a division of Carpenter Plastering Company in Dallas, has developed a stone veneer called Stoneclad, which combines the technology of light-gauge steel framing with thin cast-glass, fiber-reinforced concrete to produce a high performance composite panel for all forms of stone facings. Carpenter Prefabrications, P.O. Box 222049, Dallas 75222. Telephone: (214) 742-3806.

Program Now In Its Third Successful Year

## Professional Liability Insurance Is a Serious Subject . . . Discuss Your Needs With Experienced Insurance Professionals

TSA members now have available a professional liability insurance plan offered by INAPRO, underwriting subsidiary of the INA Underwriters Insurance Co.

Now in its third successful year, the program provides TSA members with quality coverage at a substantial premium discount.

TSA has endorsed the program and has appointed Assurance Services, Inc. for Austin as administrator.

Please call or have your agent contact Steve Sprowls or Tracey Flinn at Assurance Services for details.



**Assurance Services, Inc.**  
12120 Highway 620 North  
P.O. Box 26630  
Austin, Texas 78755  
(512) 258-7874  
(800) 252-9113



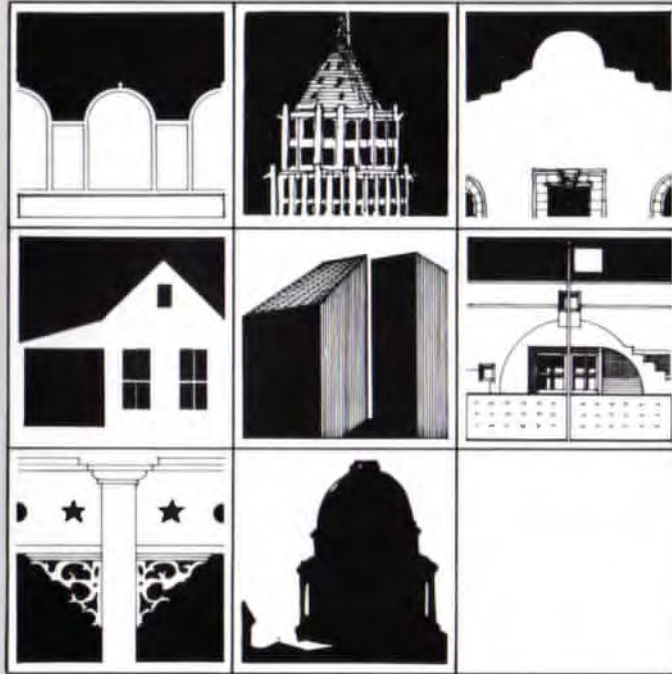

TEXAS  
ARCHITECTURE:  
CREATING  
TOMORROW'S  
HERITAGE



44th Annual Meeting  
Texas Society of Architects  
San Antonio Convention Center  
November 17 thru 19, 1983

full  
service  
to  
architects  
even if  
you're working  
at the  
eleventh hour

copying  
duplicating  
offset printing  
graphic layout  
enlargements  
reductions  
binding  
pick-up & delivery  
etc.

austin  
lubbock  
san marcos

**ginny's**

(512) 454-6874

Circle 69 on Reader Inquiry Card

ENGINEERS  
ARCHITECTS  
ARTISTS  
SUPPLIES

REPRODUCTION  
SPECIALISTS

**M**

**MILLER**  
BLUE PRINT CO.  
501 WEST SIXTH ST  
AUSTIN TEXAS 78767  
PHONE 512 478 8793  
MAIL ADD BOX 2065

Circle 68 on Reader Inquiry Card

## ARCHITECTS AT HOME

Because there are a limited number of facility types, it is inevitable that *Texas Architect* regularly returns to past themes. And so it has once again come to pass that we address "Houses." It is difficult for me, from my peculiar vantage point, to be "up" for a subject already discussed twice before.

Fortunately for me, my groping eye focused on the cover of the March '83 issue of *Dallas-Fort Worth Home and Garden*. In bold print it heralded: "Local Architects at Home." Voila! A feast was on my table.

Why should the public be interested in architects at home? Recognizing that the architect's home is an extension of his personal and professional skills, why isn't similar interest focused on the extensions of other professions? There could be an interview with a sick physician in his own hospital room (surely a private room), or with a lawyer serving a sentence in a federal prison (ten years at hard tennis). One could visit a mausoleum to review the final deposition of an undertaker "at home" in his tomb.

There never seems to be any of that kind of good stuff on the newsstand, but *DFW Home and Garden* has laid bare what architects themselves go home to. First there is Richard Scheer and Showkat Shirazi, a husband-and-wife architect team that transformed "an undistinguished suburban house in Arlington into a snazzy space." They did this by developing a "thick-wall solution." "Thick wall" is a new phrase to me, but like "Fast Track," "interface," and "parametric harmonics," it has enough mystique to soon muscle into the architectural buzz word repertoire.

The next page headlines my friend Jim Wiley. Jim and his wife Sally have this neat townhouse in Dallas. It has been my good fortune to visit there many times. The only problem I have with the house is that it always seems to be full of peo-

ple, and I have a lot of trouble moving around in there. This place has a garden room with a bridge in it that probably would be ticketed by OSHA, but it is architecturally spectacular to the Nines.

Aubrey Hallum, shown wearing a three-piece suit and dignity to match, stands tall on page 77, holding tight to a step ladder. Why Aubrey walks around the house leaning on a ladder is never explained. His Fort Worth domicile is a passive solar design of regional character. The text gives you the idea that Aubrey's utility bills are so low that he is personally responsible for the crack in OPEC.

Beyond that, it's all downhill. The magazine asks six other architects, including me, what we would build for our "Dream House" if we could. You get into a no-budget fantasy like that, and you find out how much architects think alike. The combined program indicates most of us would like a Texas-vernacular, rustic, passive-solar, steel-framed, functional, multi-purpose, pristine-cluttered high rise, with lots of computers and fireplaces, Mexican tile floors, sand blasted glass block windows, thick-walls (see, there it is already), and a huge television screen hidden behind secret panels (so nobody can know we watch television).

We couldn't collectively decide whether to build it in Florence, Rome, or New York City, so we compromised on Fort Worth (presumably so we could catch "That's Incredible" on the big screen). There hasn't been a programmatic amalgamation like that since the Democratic party set the criteria for an ideal Secretary of Agriculture appointee and came up with a black, Spanish-speaking female farmer who lives in Ohio.

The conclusion I have reached is, when you are "at home," just be glad you have one. ■■■■■



# 40,000 buildings later in the U.S.A... proof-positive Dryvit® is more than a wall.

Dryvit Outsulation® is more than a wall, it's an energy-efficient system that puts massive insulation on the outside while providing a handsome surface finish. Proven in 40,000 buildings across the United States — and in many thousands more in Europe — Dryvit is the exciting versatile answer to a whole range of today's construction challenges.



## More than a wall for fast-track efficiency.

It took less than 7 weeks to close-in Control Data's building in Dallas, TX, with Dryvit Outsulation panels. And the work was done during the normally idle months of winter.

The secret? A combination of Dryvit System wall panels fabricated in an off-site factory and fast-track scheduling.

For the owner, it meant a cost-effective, energy-efficient building with a striking up-to-date appearance.

For the contractor: an on-schedule building with no downtime.



## More than a wall for design flexibility.

This Arco Oil & Gas building in Plano, TX, gives you an idea of the dramatic inexpensive design opportunities Dryvit offers the architect.

3-Dimensional shapes, aesthetic detail, colorful graphics are easy to achieve with Dryvit's 4-component insulating/exterior finish system.



## More than a wall for residential construction.

This Atlanta, GA, home illustrates how Outsulation can create any period, any design. Tudor half-timbering was achieved with wooden beams and Outsulation, built-up to be flush with them. Other Tudor designs have used Dryvit System shapes in a contrasting color finish as a substitute for actual beams.

With Outsulation, the owner gains not only design flexibility and energy savings but more interior floor space and lower structural costs because of the light-weight nature of the System.

## More than a wall for energy savings.

With Outsulation adding massive insulation to the exterior of the wall of the Southwest Financial Plaza shown here, many energy-efficient benefits occur. Thermal bridges are sealed. Thermal shock is minimized. Heating and cooling costs plummet — even original HVAC installations can be smaller, for further cost reductions.



## More colors! 21 in all.

These architecturally pleasing colors are available in all 4 Dryvit Finishes. Each color is integral with the Finish, whether Quarzputz®, Sandblast, Freestyle, or Earthstone Matrix. All fade and stain resistant. Write for details.



Dryvit by:

## CONSTRUCTION EXTERIORS, INC.

2606 Bataan Street  
PO Box 226064  
Dallas, TX 75266

Call Toll-Free —  
Dallas Area  
1-800-442-1578

Branch Offices in  
San Antonio and Houston

# ENTER THE WORLD OF MERIT CARPET CORPORATION



Discover "THE SOURCE", Jim Wylie and Company,  
for a vast selection of contract and residential  
carpets, rugs and wall textiles.

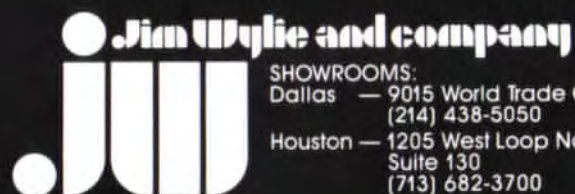

**SHOWROOMS:**  
Dallas — 9015 World Trade Center  
(214) 438-5050  
Houston — 1205 West Loop North  
Suite 130  
(713) 682-3700

**GENERAL OFFICES:**  
3410 Century Circle  
Irving, Texas 75062  
(214) 438-5050

Watts Lines: Kansas, Oklahoma, Arkansas, Louisiana,  
Mississippi, Missouri: 1-800-527-2251  
Texas: 1-800-442-7550



MERIT CARPET CORPORATION

Circle 71 on Reader Inquiry Card

# Q U A L I T Y

**Performance is everything.**

Robert E. McKee, Inc. builds quality  
into their service, management and budgets.

In combination with hard work, integrity and ingenuity,  
we successfully manage the construction process from start to finish — with on time occupancy.

From high rises, office buildings, hospitals, hotels, civic centers, city halls,  
scientific, industrial and educational complexes  
to solar installation — we have sixty-nine years of experience,  
and it's all built on quality.

## **McKEE** **CONSTRUCTION**

Dallas

El Paso

Houston

Los Angeles

San Diego

Denver

Executive Office: 2608 Inwood Road

Dallas, Texas 75235

214/357-4381

*Enserch Tower  
Houston, Texas*



*A Santa Fe Industries Company*



# NOBODY OFFERS A MORE WELL-ROUNDED LINE OF WINDOWS.

Marvin Windows has just thrown the competition a new curve.

The Marvin Round Top.

No window better demonstrates our ability to make windows in virtually any shape or size. In fact, we're one of the few manufacturers to offer it.

WHEN IT COMES TO QUALITY, WE REFUSE TO CUT CORNERS.

The Marvin Round Top is a beautiful window, beautifully put together.

Carefully matched pieces of Ponderosa pine are fitted together to form a sturdy arch that will accept a beautiful stain-and-varnish or paint finish.



And optional designs, such as a hub with spokes, are hand-fitted to create a striking effect.

DESIGN DOESN'T PRECLUDE FUNCTION.

Our Round Top can replace old round top windows in existing structures, or it can be designed into new architecture for a unique effect.

Either way, you'll save energy and money. Because the Marvin Round Top features 1/2" or 1" insulated glass, or triple-glazing for increased energy conservation.

For more information call one of Marvin's Texas distributors listed below.

**Austin**  
Texas Jamb  
8910 Research Blvd.  
Bldg. C-1  
(512) 452-0221  
Austin 78758

**Dallas**  
The Marvin Window  
Planning Center  
10907 Shady Trail  
Dallas 75220  
(214) 263-7483

**Houston**  
Texas Jamb  
6304 Alder  
Houston 77081  
(713) 669-1333

**Lubbock**  
Frontier Wholesale  
833 East 40th  
Lubbock 79404  
(806) 744-1404

**MARVIN  
WINDOWS** 

# Homestead Tile

## Another Monier First!

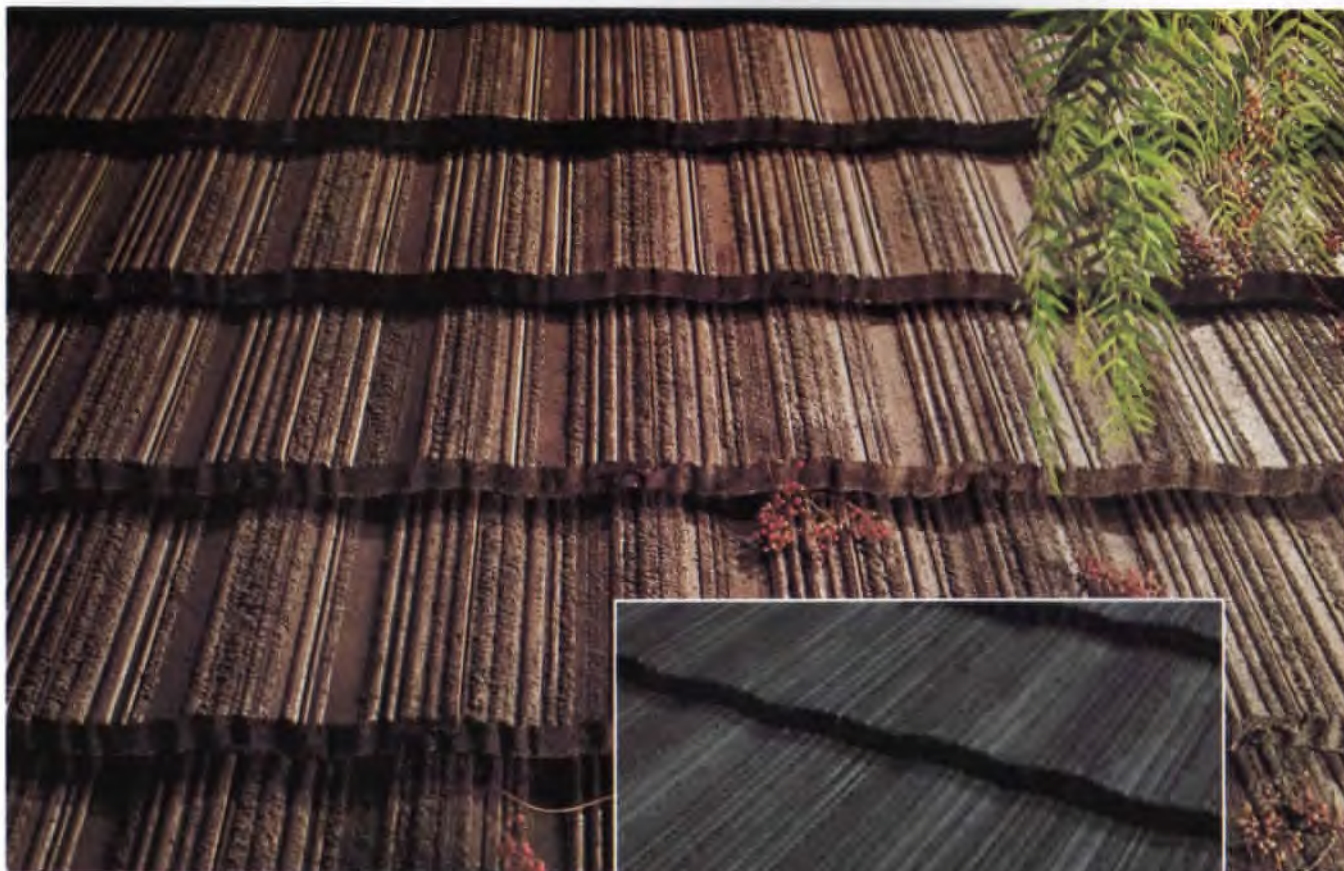

Monier1480 – Natural Brown

### Rustic appeal with the ageless durability of tile.

The acknowledged world leader in concrete roof tile, Monier now introduces Homestead, a natural addition to its good looking selection of tiles. Homestead tiles provide the charm and warmth of wood, but simply won't burn or rot – ever!

Homestead features all of the unequalled qualities that can only be found in concrete tile, including a 50-year limited warranty, fire-resistance, code approvals and a cost about **half** that of treated wood shakes.

All this, plus the beautiful thru-colors of Natural Brown and Natural Charcoal that fully permeate this newest line of Monier Roof Tile. The natural choice for your roof!

Monier1490 – Natural Charcoal

Call Monier today for more information on Homestead and other fine Monier Roof Tile selections.

 **MONIER**  
Monray Roof Tile

California 714/737-3888  
408/847-2721 • 209/982-1473  
Texas 214/299-5233 • 713/460-9009  
Arizona 602/269-2288  
Washington 206/581-3666

Only From . . .

**LIFETILE**

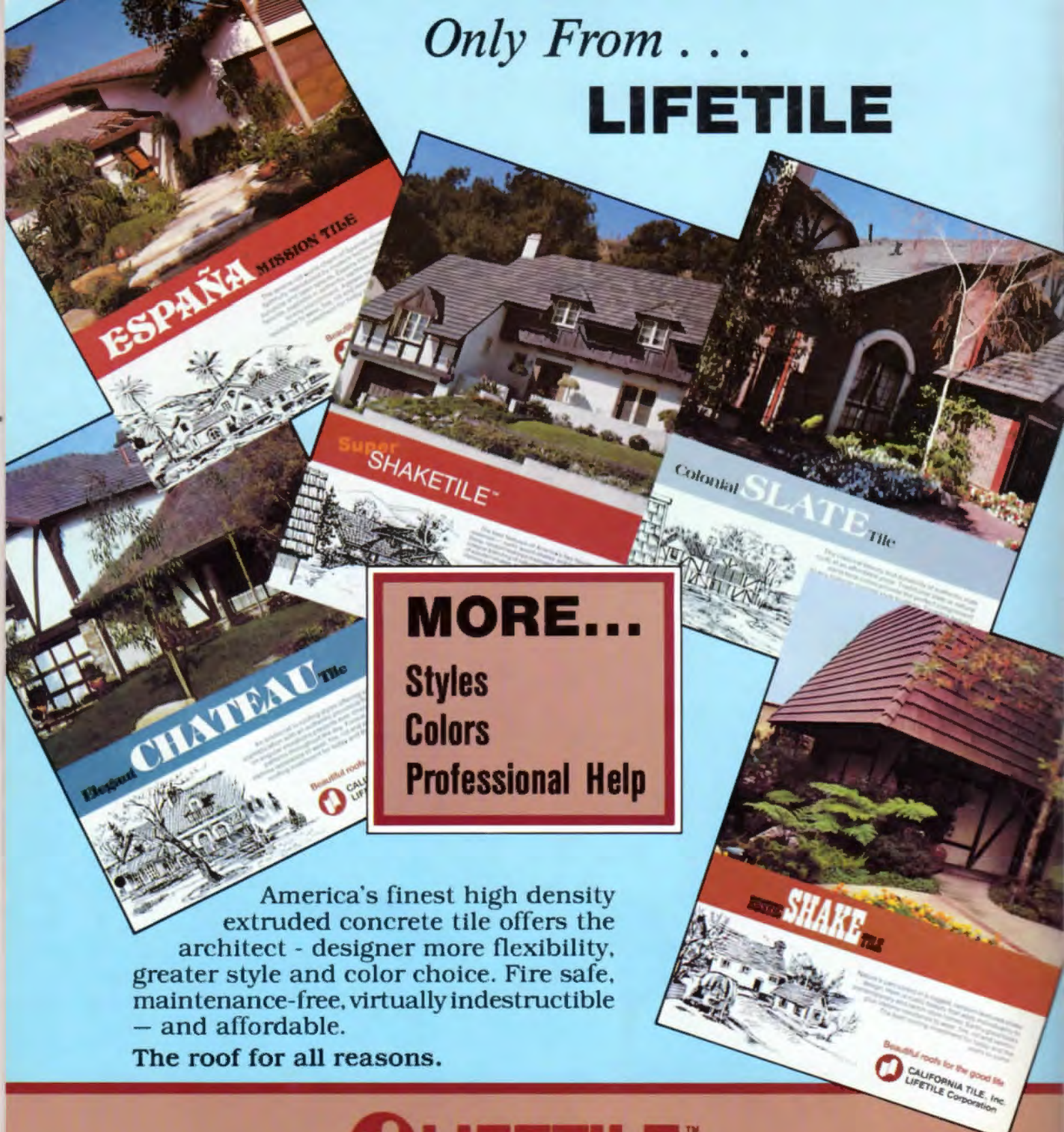

**MORE...**

Styles

Colors

Professional Help

America's finest high density extruded concrete tile offers the architect - designer more flexibility, greater style and color choice. Fire safe, maintenance-free, virtually indestructible - and affordable.

The roof for all reasons.

 **LIFETILE™**

**CALIFORNIA TILE, INC.**

5111 Riverside Avenue  
Rialto, CA 92376  
714/822-4407

45111 Industrial Drive  
Fremont, CA 94538  
415/657-0414

**LIFETILE CORPORATION**

P.O. Box 21516  
San Antonio, TX 78221  
512/626-2771

P.O. Box 1793  
Lake Oswego, OR 97034  
503/636-8419

Circle 75 on Reader Inquiry Card

*fire-safe*  
**Beautiful roofs for the good life**