

# TexasArchitect







Living up to a legacy. ■

For the professionals enlisted to restore the 1860-vintage U.S. Arsenal into the H.E. Butt Grocery Company's corporate headquarters, the challenge was especially tough. With the territory came limestone walls. ■ And conference calls. Gables and galleries, stucco and strategy. Print shops, plazas and computers. ■

Making the past a part of progress meant making decisions that would stand up to the test of time. For the architects and designers, that meant meshing fortress and function with existing details and a touch of Neo-Classicism. ■ But that was only half the battle. For the contractors, it meant using products with a reputation as sturdy as the structure itself. ■

Perfectionists all, they chose Negley Paints. Throughout. Because they knew that no matter what the surface, the staple that would hold them in good store, time and again, was Negley. ■ For interiors, the unsurpassed coverage of Negley Crylicover. For exteriors, the time-honored stamina of Negley Crylicote. ■

The Negley Family of Paints. When the paint you choose is as important to you as your concept. ■



**Negley. Masters of Fine Paint since 1924.**

P.O. Box 47848, San Antonio, Texas 78265-8848, 512/651-6996

Circle 102 on Reader Inquiry Card



# Your own unique ideas in windows and doors.

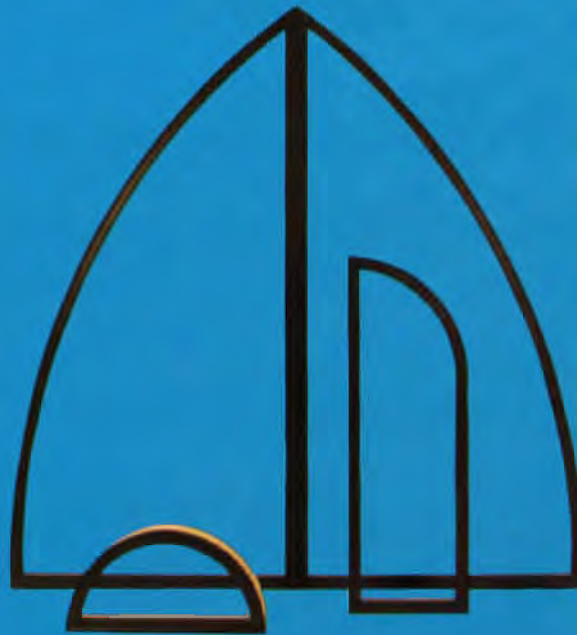

At Pella we love custom windows and we love complexity because it separates us from the rest. We delicately blend craftsmen and computers to produce beautifully crafted custom windows that meet your expectations and your budgets. Pella is fast, accurate and fanatical about quality. When you want it right—specify Pella, the quality leader.

Call your Pella distributor for more information.  
Houston 713-895-7150. Dallas 214-647-4321. San Antonio  
512-735-2030. Austin 512-339-6000.

**Windows and doors as you like them.  
As only we build them. At Pella, of course.**



*Circle 1 on Reader Inquiry Card*



Introducing the

# 1873 CRAFTWORK COLLECTION

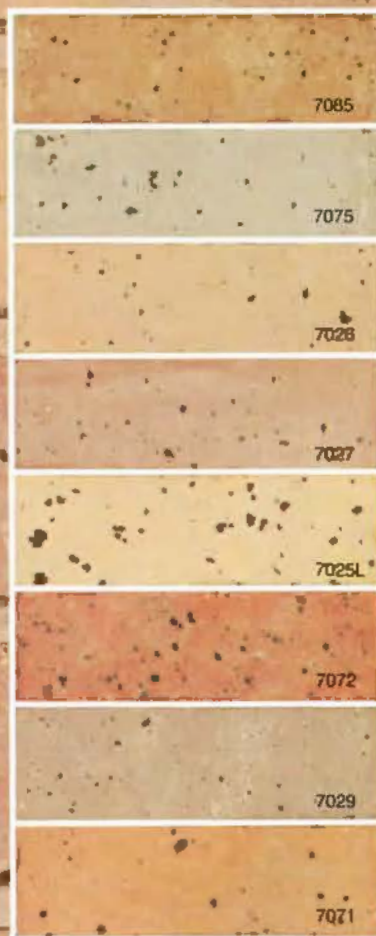

Timeless, elegant, stylish and traditional. The result: the evolution of decades of manufacturing experience, knowledge and technique.

Each brick is virtually unique. Each has a smooth-skinned finish, a hand-made appearance. A subtle, almost subliminal sprinkle of contrasting color. A warmth and richness which can only be achieved through their non-uniformity in size, texture and color range.

Available in a wide selection of colors, this new collection simulates the most desirable characteristics of traditional hand-molded brick, yet offers the value of a production-line product.

The 1873 Craftwork Collection: the culmination of over a century of family craftsmanship, pride and accomplishment.

The 1873 Craftwork Collection conforms to ASTM standards. Check the Yellow Pages

for our nearest sales office, or phone us today for complete information.

Elgin-Butler Brick Company  
P. O. Box 1947  
Austin, Texas 78767  
(512) 453-7366



**ELGIN-BUTLER**

"Butler Brick since 1873."  
Circle 2 on Reader Inquiry Card





## MAKE YOUR NEXT PROJECT A CLASSIC WITH REAL COPPER



Beautiful. Ageless. Classic. It's real copper. And now two of ASC's most popular profiles (Standing Seam or Batten) are available in real 16- or 20-oz. rolled copper. It's the low-maintenance material that mellows gracefully with age. It's ideal for new construction or retrofit and is surprisingly affordable. Contact your ASC rep today for more information and real copper samples.

### **ASC PACIFIC INC.**

**NW Region HQ:**

Tacoma, WA, 206-383-4955

**Western Region HQ:**

Sacramento, CA, 916-372-6851

**SW Region HQ:**

Dallas, TX, 817-481-3521

**Other Mfg. Facilities:**

Anchorage, AK, 907-561-6060

Spokane, WA, 509-535-0600

Los Angeles, CA, 714-823-0401

Phoenix, AZ, 602-244-0540

Odessa, TX, 915-563-3255

San Antonio, TX, 512-651-6366

Little Rock, AR, 501-562-3112

*Circle 3 on Reader Inquiry Card*

Gold Canyon Ranch—Arizona  
Architect: Rodriguez & Anderson, Inc.  
Contractor: Crow Construction Co.  
Owner: Gold Canyon Ranch RV Partnership



# Masonry sets you free.



Your creativity is unrestrained when you choose to design and build with masonry. Nothing else offers so much freedom of choice in color, texture and scale. Style, form and contrasts are limited only by your imagination.

And there's nothing more practical either. Masonry's natural building qualities, its natural beauty, its natural insulating properties, and its natural durability are undisputed.

These qualities become even more important when the direct relationship between a building's quality and its occupancy level are brought into focus.

Masonry was made for building — and allows the flexibility in design necessary to convey your concept.

So, you see, there's no need to compromise quality or creativity. Masonry sets you free.



Masonry Institute of Texas

Halbouty Center, 5100 Westheimer  
Houston, Texas 77056 • (713) 968-6550

Circle 4 on Reader Inquiry Card



Texas Architect is published six times yearly by the Texas Society of Architects, Official organization of the Texas Region of the American Institute of Architects. Des Taylor, Hon. AIA, Executive Vice President.

**EDITOR**  
Joel Warren Barna  
**MANAGING EDITOR**  
Charles E. Gallatin  
**ASSOCIATE PUBLISHER**  
Robert B. Field  
**CIRCULATION MANAGER**  
Phyllis O'Neal  
**PUBLICATIONS ASSISTANT**  
Donna Rash  
**BOOKKEEPER**  
Lou Hartness

**TSA PUBLICATIONS COMMITTEE:**  
Hugh Cunningham, Dallas (chairman); Dick Bundy, AIA, Wichita Falls; Sue Ann Pemberton-Haugh, AIA, San Antonio; Tisd Hamilton, AIA, Arlington; Gilbert Hoffman, AIA, Houston; Leonard Lane, AIA, San Antonio; Kathryn Latt, Austin; Gerald Moorhead, AIA, Houston; Robert Steinbomer, AIA, Austin; Willis Winters, AIA, Dallas

**CONTRIBUTING EDITORS:** David Braden, FAIA, Dallas; David Dillon, Cambridge, Mass.; Herman Dyal, AIA, Austin (editorial consultant); Stephen Fox, Houston; Larry Paul Fuller, Austin; Larry Good, AIA, Dallas; David Woodcock, AIA, RIBA, College Station

Copyright 1987 by the Texas Society of Architects. Controlled circulation postage paid at Austin and additional mailing offices.

**POSTMASTER:** Send address changes to Texas Architect, 1400 Norwood Tower, Austin, Texas 78701.

Telephone (512) 478-7386. Subscription price is \$12.00 per year for TSA members, \$18.92 for Texas residents and \$18.00 for addresses outside Texas and within the continental United States. Reproduction of all or part of editorial content without written permission is strictly prohibited. Use of names and images of products and services in either editorial or advertising does not constitute an endorsement by TSA or AIA, nor does editorial comment necessarily reflect an official opinion of either organization. ISSN: 0040-4179

Member Business Publications Audit of Circulation, Inc.

Texas Architect is catalogued by the Avery Index of Architectural Periodicals available in major libraries.

**TSA OFFICERS:** James A. Clatts, FAIA, Dallas, President; John O'Neil Greer, College Station, President-Elect; J. Tom Ashley, III, McAllen, Vice President; Ray B. Bailey, FAIA, Houston, Vice President; Girard Kinney, Jr., Austin, Vice President; Frank S. Kelly, FAIA, Houston, Secretary; Chuck Croft, Austin, Treasurer; Des Taylor, CAE, Hon. AIA, Austin, Executive Vice President

**TSA BOARD OF DIRECTORS:** Gary Pullin, Abilene Chapter; Donald E. Dickerson, Amarillo Chapter; Lisa Seurs, Austin Chapter; Julius M. Gribou, Brazos Chapter; George E. Clower, Jr., Corpus Christi Chapter; Bud Hopkins, II, Dallas Chapter; James A. Wofford, El Paso Chapter; K. Patrick Renfro, Fort Worth Chapter; Allen G. Weymouth, Houston Chapter; Rudolph V. Gomez, Lower Rio Grande Valley Chapter; James E. White, Lubbock Chapter; Charles F. Hanna, Northeast Texas Chapter; Stephen R. Souter, San Antonio Chapter; Paul N. Hay, Southeast Texas Chapter; George Jezek, Waco Chapter; David R. Messersmith, West Texas Chapter; Jackie W. Lebow, Jr., Wichita Falls Chapter; Dr. Amy Freeman Lee, San Antonio (Public Member)

## EL PASO AND THE WEST

**LETTERS** 6

**ABOUT THIS ISSUE** 11

**IN THE NEWS** 12

Dallas architects and planners debate a scheme to increase the number of people living downtown; three winning Mardi Gras float designs are chosen in a competition sponsored by George Mitchell Interests and the Young Architects Forum of the Houston Chapter/ AIA; Roland Rodriguez's murals highlight San Antonio's history and urban form.

**LOOKING AT THE WEST AND EL PASO** 23

**CONTEMPORARY LESSONS FROM FORT DAVIS** 24

TA contributing editor Larry Good profiles the 19th-century military installation at Fort Davis, which, he says, makes better one of the state's best landscapes.

**OSCAR CORDERO SANCHEZ: JUAREZ MODERNIST** 30

The work of an architect living in Juarez, El Paso's south-of-the-border neighbor, shows the continuing influence of international-style modernism in Mexico. By Vivian Silverstein

**TROST AND TROST IN EL PASO** 34

Architect and writer Jay C. Henry describes the sweeping range of the architecture firm that dominated El Paso and the West in the 1920s.

**AN EL PASO PORTFOLIO** 40

A report on the current boom and some recent projects, by Joel Warren Barna

**BOOKS** 44

Kenneth Hafertepe reviews From Main Street To Miracle Mile.

**IN PROGRESS** 53

**DAVE BRADEN/MUSINGS** 58

ON THE COVER: Bassett Tower, El Paso; photograph from the Blumenthal Collection, El Paso Public Library.

COMING UP: Low-rise corporate-headquarters projects provide ample room for architects and clients working out how a company should organize and present itself to the community.



12



24



40



EDITOR: "Richard Payne's Unfinished Sentences," [Jan/Feb '87] is a very fine article. Sasser sets aside any need to express editorial comment or author's ego, and brings us a well-crafted essay by Payne about Payne. Payne has matured—the seemingly impossible notion—his "unfinished" sentences are very complete indeed.

Robert Steinbomer  
Renfro & Steinbomer, Architects  
Austin

EDITOR: After receiving the January/February issue, I am upset by the neglect given to Dallas. It's true that certain aspects and projects of the city have been covered in excellent past articles, and several magazine covers have been Dallas sites, but in the last five years, I have not seen a major article on Dallas similar to past cover stories on Houston, Austin, San Antonio, Fort Worth and [now] El Paso. What has prevented Dallas from joining this distinguished group? Despite its size and dynamics, Houston seems to dominate, in some ways, most issues. Isn't the state annual architectural conven-

tion cover story material for a host city issue (e.g. Fort Worth and San Antonio)? Dallas was last year's host city. But what happened to the issue devoted to this great city? Is there a bias [against] Dallas? Coverage of the city's current downtown core as others have been done would be for so many people.

Richard Howard  
Project Business/IBM  
Boston, Mass.

EDITOR'S RESPONSE: There is no bias against Dallas. We no longer devote the November/December issue to the convention city.

EDITOR: A few months ago, I made a comment to a fellow architect that Larry Speck must have designed only three buildings in his life, and one or all of them seems to appear in each and every issue of *Texas Architect*. Since that time these same buildings have appeared three times! Are you that low on material? Speaking for the unpublished majority, we're bored!

Marjorie Claussen  
Austin

## Professional Liability Problems Demand Professional Advice

The crisis in the professional liability insurance market has severely impacted design professionals. Coverage may be unavailable or unaffordable, even for firms with spotless claim records. Spectacular rate hikes, decreased limits of liability, and more restrictive terms are a fact of life, if protection can be found.

### Where do you turn for advice in this traumatic situation?

Assurance Services, Inc. has access to major professional liability un-

derwriters, and continually monitors developments in the dynamic professional liability insurance market. Additionally, many firms still qualify for the TSA Endorsed Professional Liability Program through CIGNA Insurance Company, Administered by Assurance Services, Inc.

Please allow us to assist you or your insurance agent. Contact Steve Sprowls, Carrie Sealy or Connie Hatch at Assurance Services, Inc. for details.



Assurance Services, Inc.  
12120 Highway 620 North  
P.O. Box 202590  
Austin, Texas 78720  
(512) 258-7874  
(800) 252-9113



# ELJER

## Texas Distributors

**Abilene**  
Western Plumbing Wholesalers  
915/672-3201

**Austin**  
International Supply of Austin  
512/452-8873

**Moore Supply Co.**  
713/223-4921

**Baytown**  
Moore Supply Co.  
713/427-5601

**Beaumont**  
Moore Supply Co.  
713/832-8429

**Bryan**  
Moore Supply Co.  
713/832-8151

**Conroe**  
Moore Supply Co.  
713/756-6663

**Corpus Christi**  
Ajax Supply Co.  
512/855-6284

**Dallas**  
Apex Supply Co.  
214/741-5463

**El Paso**  
Central Supply Co.  
915/544-7770

**Fort Worth**  
Northeast Plumbing Supply  
817/281-8220

**Houston**  
Economy Plumbing Supply  
713/864-6331

**Moore Supply Co.**  
713/223-4921

**Nacogdoches**  
Moore Supply Co.  
713/564-8331

**Pharr**  
S & S Wholesalers Supply  
512/787-8855

**San Angelo**  
AAA Wholesale  
915/653-3311

**San Antonio**  
International Supply of San Antonio  
512/223-4275

**Meyer Supply**  
512/224-1731

**Texarkana**  
Double Jay Supply  
214/793-2211

**Wichita Falls**  
Connor-Gibson Supply  
817/767-2506



# Eljer. Redefining The Bath.

## CREATIVITY ON TAP.

One look at the new faucet designs by Eljer shows you how easily elegance can take a turn for the better. With a variety of finishes and new designs in spouts and handles, Eljer faucets are some of the world's most exciting.

A case in point—the elegant contrast of gleaming chrome and highly polished brass of the Erielle design. There are other faucet designs that bring out even more imaginative and worldly ideas. See it all at your Eljer showroom now.



Orleans



Erielle

Innova/Crescendo



Alvera



Grandela

**ELJER**

A HOUSEHOLD  
INTERNATIONAL COMPANY

Circle 7 on Reader Inquiry Card





**R. Greg Hursley, Inc. 4003 Cloudy Ridge Rd. Austin, Texas 78734 Photographer**

*Project: Chinati Foundation Museum, Marfa, Tx.  
Designer/Sculptor: Donald Judd*

*Circle 8 on Reader Inquiry Card*



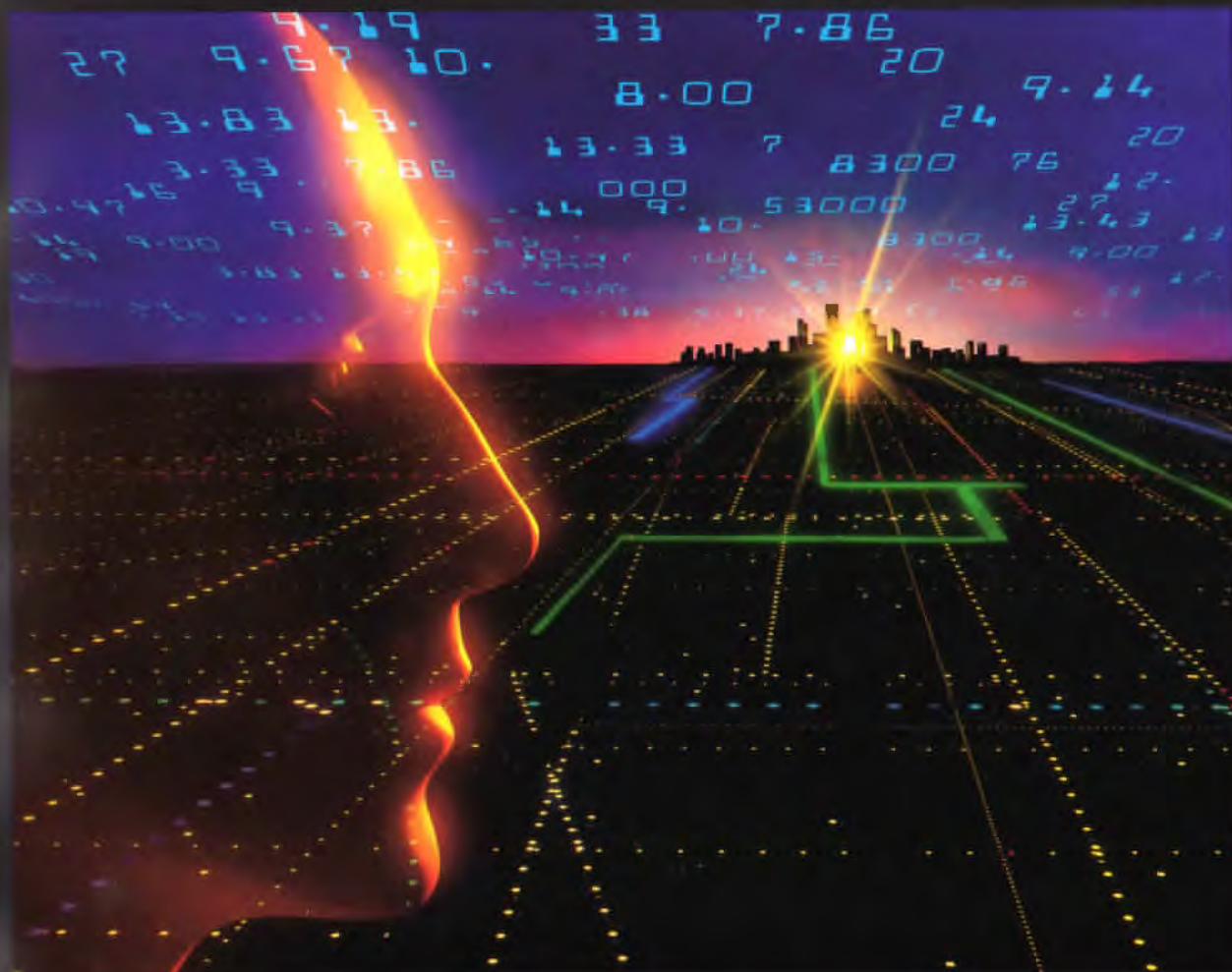

## NEW HORIZONS IN FINANCIAL MANAGEMENT WITH CFMS

Envision the successful design practice—a combination of good design and financial management. Harper and Shuman can help—with the CFMS family of products. CFMS—the Computer-based Financial Management Systems—are fully integrated project control financial management systems specifically developed for the design practice; they are sponsored by the AIA and endorsed by the NSPE PEPP.

CFMS provides project control and accounting reports, payroll, billing, accounts payable, accounts receivable, financial reports, profit center reporting and an interface to spreadsheets. These modules run on minicomputers like Digital VAX and MicroVAX as well as Prime 50 Series or on a national timesharing service. MICRO/CFMS—our microcomputer based systems for smaller practices—runs these applications on the IBM PC, WANG PC, or the DEC Rainbow Series.

Over one thousand design firms are using CFMS and MICRO/CFMS to get the best out of good design and the bottom line. Call us today for more information.

**CFMS**

68 MOULTON ST., CAMBRIDGE, MA 02138 617/492-4410  
625 THIRD ST., SAN FRANCISCO, CA 94107 415/543-5886

Circle 9 on Reader Inquiry Card



# ONLY FIANDRE



## BOWMAN TILE SUPPLY

Houston, Texas (713) 462-2358/462-1390  
TX-Watts 1-800-392-9801  
Houston • San Antonio • Corpus Christi • Austin

## MORENO BRICK & TILE

Dallas, Texas (214) 638-7127  
Dallas • Amarillo • El Paso  
Lubbock • Midland/Odessa



CASTELLARANO  
**FIANDRE**  
CERAMICHE SpA  
CASTELLARANO - ITALY

## CERAMIC GRANITE™



Perhaps only FIANDRE *could* duplicate the luxurious sheen of granite in a polished ceramic tile.

The beauty and prestige of natural granite without high cost. The strength to withstand constant use, harsh environments, water absorption, staining and fire. Harder than granite, yet every inch as attractive.

Polished tile so strong, so beautiful, it deserves the name CERAMIC GRANITE™

# TCL

In the U.S.A. and Canada: TRANS CERAMICA LTD., P.O. Box 795, Elk Grove Village, IL 60009 phone 312/350-1555

Circle 10 on Reader Inquiry Card





The 100-year-old church of San Elizario, near El Paso, is the third structure on a site first occupied by the Spanish some time before 1727.

Some readers I have talked to recently told me that Lawrence Speck's provocative essay, "A Future for Texas Architecture," (*TA* Jan/Feb '87) was our most important story in years. Others, however, characterize it as naïve hype, a waste of time and paper. Surprisingly, given the diversity of viewpoints among the state's architects represented by such a range of reactions, and considering the unsettled philosophical and practical nature of contemporary architecture, we haven't received any mail on the topic.

Beyond acknowledging this fact (and renewing our invitation for all readers to write us), I mention reader mail only to bring up the other great constant of response to *Texas Architect*—a feeling that

the magazine gives insufficient coverage to the area west of the corridor linking Dallas, Houston, Austin, and San Antonio.

There's truth in the complaint. Stories about the state's five biggest cities are commonplace in almost every issue of *TA*, but it has been 10 years, for example, since we devoted an issue to El Paso. In that period much has changed economically and architecturally in the El Paso region, which includes the much larger and poorer Ciudad Juarez. To bring things more up to date, this issue looks at recent architectural projects on both sides of the border, including a groundbreaking study of a major Juarez architect by Vivian Silverstein. In addition, we have an illuminating essay on the work of Trost and

Trost and an evocation of Fort Davis, written by Dallas architect Larry Good. Special thanks for help in putting the issue together go to El Paso architect Morris Brown and the officers of the El Paso Chapter/AIA.

From the time of the first Spanish colonizers, the architects of El Paso and the West have designed buildings of great integrity with the simplest of materials. Modern times and economic growth have changed the materials available, but again and again local designers show that their best work involves lessons learned from straitened circumstances and attention to the humblest details—a good example for times like these.

—Joel Warren Barna



*Edited by Charles E. Gallatin*

## PONTE/TRAVERS: CONTROVERSY AND HOPE FOR DOWNTOWN DALLAS

Stepping out onto a downtown street at seven p.m. in any major Texas city, one is greeted by a strange and forlorn sight: boulevards that bustled with life and activity all day long are virtually abandoned. There are no pedestrians and little if any vehicular activity, because everyone has gone home. And few people make their home in a city's downtown area.

But a quiet downtown, while it is a nice break for the pigeons, is not a vital or economically healthy situation for the city. In order to check on the city's "vision" for the area, a \$300,000 comprehensive plan was commissioned in 1985 by the city of Dallas and the Central Dallas Association (CDA), a non-profit association of downtown business leaders and property owners. Planning consultant Vincent Ponte of New York and traffic consultant Warren Travers of New Jersey completed the plan last November, updating in many respects a similar study they had done in 1969.

The new plan aims to create an environment in which downtown housing can take root, so that life and activity will fill the streets beyond business hours. The idea is not a new one. Urban planners in Dallas have been promoting the benefits of a more integrated downtown, similar to those in East Coast cities, for many years. "It's a kind of a nostalgia," says Ponte. "People feel that their city is missing something without activity at night. Part of that nostalgia, that image, is people thronging the streets."

Ponte/Travers proposes to bring people back downtown by building two large parks, one on a six-acre tract near the West End and the other on a 12-acre site close to the Farmer's Market. These would provide the green space necessary

for attracting residential units, according to Ponte. "If you want to have the excitement of cities such as Boston, San Francisco, or Philadelphia, you have to have people living there. Without the shopping and without the housing, [downtown] Dallas will always be a quiet place after six o'clock."

Ponte also advocates increasing retail and entertainment activity. The plan calls for establishing an unbroken chain of shops along the streets around the remaining three department stores, integrating everything into an extended shopping "strip" or mall. The planner says the city is fortunate to have three downtown department stores left (Sanger Harris, Neiman-Marcus, and Joskes) but the forecast for those is uncertain unless changes are

made that will increase their trade.

In addition to housing and retail, the planners recommend completing the city's largely underground pedestrian walkway system. The suggestion is a controversial one, since many local architects feel the two-mile system already pulls people away from street level and reduces the chances of creating greater energy on downtown sidewalks. But as any downtown Dallasite will attest, people are using the system. Controversial aspects aside, none of the Ponte/Travers plan can succeed without city support and municipal tax dollars—no small hurdle, with the Texas oil-based economy producing dry holes.

Cost is only one of the problem areas in the plans according to local observers. Larry Good, a principal in Good, Haas &



*Under the Ponte/Travers plan, Main Street would be lined with trees on each side.*



Fulton and a member of the CDA City Advisory Commission on the Downtown Plan, points out that land in the West End area is going for approximately \$150 a square foot, resulting in a \$39-million price tag for the six-acre park. At \$39 a square foot, the 12 acres of Market Place land would cost a more reasonable \$20 million, but the hope that the parks will attract residents is only that—a hope, he points out.

Nonetheless, Good says the commission, which has been given the task of examining the 49 recommendations distilled from the Ponte/Travers plan and reaching a community consensus on them, favors the idea of having parks in the downtown sector, although their size and exact location need more study.

While parks may not be a sure-fire residential draw, the commission wholeheartedly agrees that bringing people back downtown as residents is a worthwhile goal. "It's the chicken and egg problem," says Good. "My friends tell me they'll move downtown as soon as there's a grocery store nearby to shop at. But they agree that a grocery store won't locate there until [the demand] exists." In order to study the problem, a task force recommended by Ponte/Travers and seconded

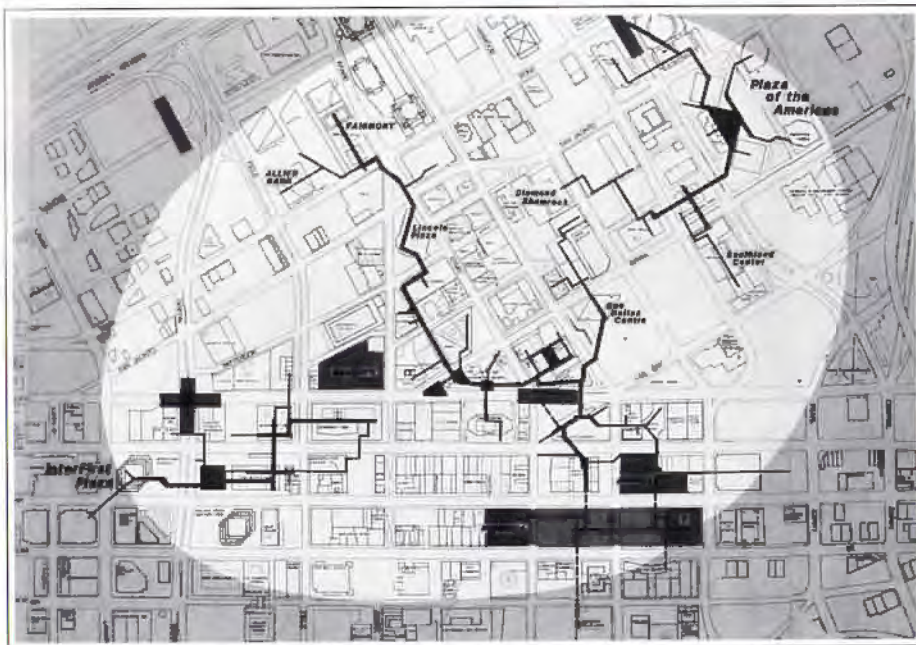
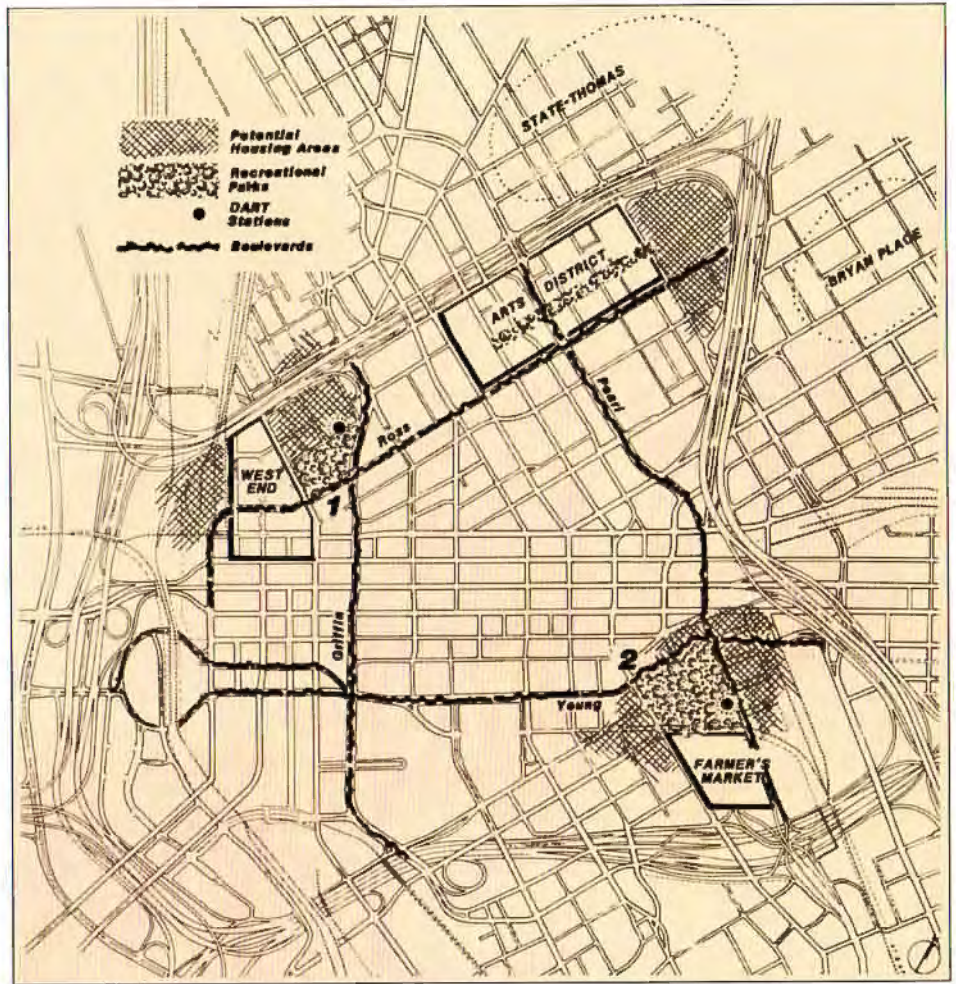

ABOVE: Existing pedestrian system with dotted lines showing planned additions.

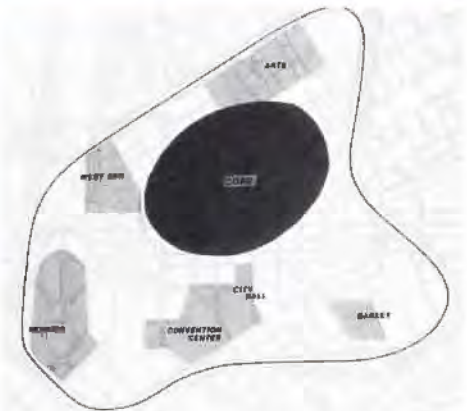

TOP: Number 1 indicates the six-acre park site, and 2 indicates the 12-acre site. ABOVE: Downtown Dallas





## CASTLE ROCK - ELEGANT AND EFFICIENT

The richly textured face of Castle Rock exhibits a vivid variety of shapes when laid in simple running bond. When illuminated by natural or incandescent light, the shimmering shadows of Castle Rock produce countless new patterns and depths. This vibrant masonry unit results in walls with rugged beauty at the cost efficient price of Designer Series Block.

## SHADOW STONE VERSATILITY

Every building is an original with Shadow Stone Designer Series Block because every two blocks provide six different shapes. Randomly selected and laid in running bond, no two buildings will ever have exactly the same pattern - so each building is truly an exclusive. Shadow Stone has been used successfully in residential, industrial and office developments as well as in religious and commercial buildings. Shadow Stone is available in a variety of sizes and color may be integrally mixed into the block or applied with conventional surface treatments.



For information contact your Featherlite Sales Office or Jim Gulde, Marketing Department, P.O. Box 31058, Amarillo, Texas 79120 or call 806/373-6766



# FEATHERLITE

**BUILDING PRODUCTS CORPORATION**  
A SUBSIDIARY OF JUSTIN INDUSTRIES, INC.



by the commission may be formed to address that area specifically.

Although housing and related concepts have been well-received, one recommendation that many Dallas designers emphatically disagree with concerns the system of above- and below-grade pedestrian walkways, which Ponte advocates completing and improving. The issue has been hotly debated. Although he does not dispute the tunnel system's occasional usefulness in hot or rainy weather, Good believes that the artificial light, enclosed surroundings, and lack of fresh air in the tunnels create an environment that is inferior to that at street-level. Referring to two areas where the system opens to light and activity at street level, Good says, "[The

**"At least the idea for change has been planted and there's been some interest in it."**

**—Larry Fonts**

system's] most successful forms are when it tries to grab all the feeling from the street." Although the pedestrian skybridges do not have the same problems, they still block views and infringe on the ambiance of the big boulevards, he says.

Ponte makes a strong case for the system, however, in a recent commentary he wrote on the subject. The planner points out that the walkways offer a choice for those wishing to avoid traffic and bad weather. But his most telling response is to charges that the system killed and continues to discourage sidewalk retail activity. "In fact, shopping had all but disappeared from downtown long before the pedestrian system was conceived of," he writes. "The exodus took place in the '50s and '60s, when the stores that crowded Elm Street moved out of town, following their customers, and set themselves up in regional shopping centers where they have since remained." Ponte points out that street frontages are now swallowed up by office towers and banks. "Far from having destroyed shopping in the downtown, the pedestrian system gives shopping a place to come home to."

But not a place from which it can be seen and appreciated, according to Good. He even relates the issue to downtown housing. "I maintain we could get downtown housing faster if we could just get the retail activity up where people could see it, drive past it, and, just on impulse, use it once in awhile," he says.

The CDA City Advisory commission as a whole did not agree with Good's point of view, however, and approved Ponte's recommendation to add the so-called "missing link" to the pedestrian system as a high priority. The network currently exists in two halves, one in the east and northeast sectors, and the other in the western quadrant. The new section linking these areas would cross somewhere near the intersection of Akard and Pacific streets.

Out of the 49 recommendations distilled from the Ponte/Travers plan, the commission agreed in whole or part with the majority, clearly opposing only one, a small park proposed for Akard Street. Whether the city council and the electorate approve of the plan *in toto* remains to be seen, according to Central Dallas Association president Larry Fonts. But the plan is already making a difference in the community, he says, reporting that the Trammel Crow Company has come forward with an offer to donate land for a proposed park. "At least the idea (for change) has been planted and there's been some interest in it," he says.

**—Charles E. Gallatin**

## DESIGN AFLOAT AT THE GALVESTON MARDI GRAS MOMUS PARADE

Three winners and three honorable mentions have been named in a competition to design floats for the Momus Parade, a premiere event of the 1987 Galveston Mardi Gras Celebration. The competition, held last fall, was sponsored by George Mitchell Interests and the Young Architect's Forum of the Houston Chapter AIA.

The jury was composed of architects Howard Barnstone, FAIA, and Coulson Tough; Earl Staley, artist; and Robert Reinhold, Houston Bureau Chief, *New York Times*. From 18 entries, the jury selections were:

### Winners:

- Team "Gal," architects Kim Schaefer and Kathleen Lipscomb;
- Celeste Williams, intern, with Dietmar Froelich;
- Barry Moore, FAIA

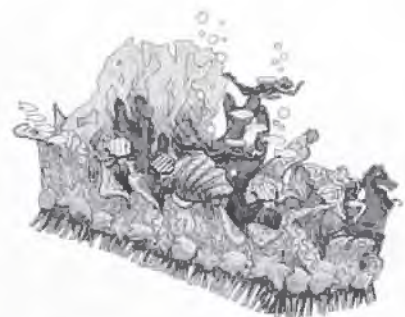

Award winning floats by TOP: Barry Moore, FAIA, and ABOVE: Celeste Williams and Dietmar Froelich.



Texas architects were well-represented in the third annual *Texas Homes Design Awards* competition. San Antonio architect and professor **Davis Sprinkle** won an Honor Award for his design of a free-standing mirror. Midland architect **Mark Wellen** received an Award of Merit for his knife-fork-spoon table design. **Peter Jay Zweig**, a Houston architect and teacher, served as a judge.

Fort Worth's **Kimbell Art Museum** has been selected as the site for the presentations of the **1987 Pritzker Prize**, one of the highest international awards in architecture. The \$100,000 prize will be presented to the winner during the ceremony May 2.

San Antonio native **Walter Nold Mathis** has been awarded an AIA presidential citation for his efforts in preserving the architectural heritage of the city. Mathis restored his own home in the King William District in 1968, initiating a preservation movement resulting in Texas' first historic district.

Groundbreaking was held Jan. 29 for the renovation of the historic **Missouri Pacific Railroad** depot in San Antonio. The \$3.1-million renovation will be completed by April 1988, when the 20,000-square-foot building will become the headquarters for the City Employees Federal Credit Union.



A group called the Sixth Street Conservation Society, founded by Austin architect **David Graeber**, has proposed building a 100-foot-tall star at the corner of Sixth and Red River streets east of downtown Austin. Construction would be funded by city-backed bonds.



Winning float by Team Gal: Schaefer and Lipscomb.

**Honorable Mentions:**

- Robert Morris Associates, Robert Morris and Bernardo Medina;
- CHS-Houston, Ed Ramirez and Bernardo Medina;
- OA+D, L. Phillip Schawe and Jay Baker

Three float bases owned by Mitchell and used in last year's parade were donated to the competition. Design considerations for the entrants included size restriction, construction methods similar to those used on the existing floats, and a \$2,500 budget. Although the parade has a theme, "Momus Sails the Caribbean," designs were not required to relate to this imagery. However



*Beauty you'll take for granite.*

Select **TRUGRANITE** for the timeless elegance of granite without the granite price. Available in 9 colors with the luxurious look and texture of natural granite.



**Great Southern Supply Company**

Houston Showroom: 3637 West Alabama at Timmons Ln. • Suite 490 • Houston, TX 77027 • 713/644-1751  
 Dallas: 6115 Denton Drive • Suite 105 • Dallas, TX 75235 • 214/358-1070



## To Subscribe

Complete and return the adjacent subscription card to join a growing readership interested in the built environment of Texas.

## For More Information

We invite you to obtain more information about the products and services advertised in this issue of *Texas Architect* by utilizing the adjacent Reader Inquiry Card. To take advantage of this convenient service:

(1) Circle the number on the reader inquiry card which corresponds to the number at the bottom of the advertisement.

(2) Fill in your name and company address on the card.

(3) Detach and mail to the card is postage-paid and pre-addressed.

(4) We will forward a copy of the card to each advertiser whose number you have circled.

## Texas Architect

Please enter the following subscription for the term listed below. Six issues per year.

Name \_\_\_\_\_  
 Title \_\_\_\_\_  
(please be specific)  
 Firm \_\_\_\_\_  
 Mailing Address \_\_\_\_\_  
 City \_\_\_\_\_  
 State \_\_\_\_\_ Zip \_\_\_\_\_  
 Country \_\_\_\_\_

### Method of Payment:

- Payment enclosed (one extra issue for saving us billing costs)  
 Bill me

### Texas Residents:

- One year, 6 issues, \$18.95  
 Two years, 12 issues, \$34.73  
 Student rate, One year, 6 issues \$12.63

### Out-of-State Residents:

- One year, 6 issues, \$18.00  
 Two years, 12 issues, \$33.00  
 Student rate, One year, 6 issues, \$12.00

### Foreign Rates (Countries Outside U.S., Canada & Mexico)

- One year, 6 issues, \$35.00 (Surface Mail)

Billing Address (if different than mailing address): \_\_\_\_\_

## Subscription Card

### I. Primary business/industry (check one):

1. Architectural, Architectural Engineering Firm, or Architect or Architect Engineer in Private Practice  
 2. Consulting Engineering Firm or Engineer in Private Practice  
 3. Design Firm:  
 a. Architectural (not headed by registered architect)  
 b. Interior  
 c. Landscape  
 d. Other (please specify) \_\_\_\_\_  
 4. Contractor or Builder  
 5. Government  
 6. Commercial/Industrial/Institutional  
 Specify: \_\_\_\_\_  
 7. University, College or School:  
 a. Academic Personnel or Library  
 b. Student  
 School \_\_\_\_\_  
 8. Public Library, Professional Club, Society or Trade Association  
 9. Supplier of Building or Interior Furnishing Products  
 10. Others Allied to the Field: \_\_\_\_\_

(please specify)

### II. If a registered architect, in what state(s) are you registered?

\_\_\_\_\_

## Texas Architect

Name \_\_\_\_\_  
 Firm/Company \_\_\_\_\_  
 Address \_\_\_\_\_  
 City, State \_\_\_\_\_ Zip \_\_\_\_\_  
 Position \_\_\_\_\_

Please Circle Number

1	2	3	4	5	6	7	8	9	10	11	12	13	14	15
16	17	18	19	20	21	22	23	24	25	26	27	28	29	30
31	32	33	34	35	36	37	38	39	40	41	42	43	44	45
46	47	48	49	50	51	52	53	54	55	56	57	58	59	60
61	62	63	64	65	66	67	68	69	70	71	72	73	74	75
76	77	78	79	80	81	82	83	84	85	86	87	88	89	90
91	92	93	94	95	96	97	98	99	100	101	102	103	104	105
106	107	108	109	110	111	112	113	114	115	116	117	118	119	120
121	122	123	124	125	126	127	128	129	130	131	132	133	134	135
136	137	138	139	140	141	142	143	144	145	146	147	148	149	150

(March/April 1987) This card expires May 31, 1987.

## Texas Architect

Name \_\_\_\_\_  
 Firm/Company \_\_\_\_\_  
 Address \_\_\_\_\_  
 City, State \_\_\_\_\_ Zip \_\_\_\_\_  
 Position \_\_\_\_\_

Please Circle Number

1	2	3	4	5	6	7	8	9	10	11	12	13	14	15
16	17	18	19	20	21	22	23	24	25	26	27	28	29	30
31	32	33	34	35	36	37	38	39	40	41	42	43	44	45
46	47	48	49	50	51	52	53	54	55	56	57	58	59	60
61	62	63	64	65	66	67	68	69	70	71	72	73	74	75
76	77	78	79	80	81	82	83	84	85	86	87	88	89	90
91	92	93	94	95	96	97	98	99	100	101	102	103	104	105
106	107	108	109	110	111	112	113	114	115	116	117	118	119	120
121	122	123	124	125	126	127	128	129	130	131	132	133	134	135
136	137	138	139	140	141	142	143	144	145	146	147	148	149	150

(March/April 1987) This card expires May 31, 1987.

## Reader Inquiry Service Card

Please check the appropriate boxes below

### Job Function:

- Owner/Partner/Principal  
 Manager/Dept. Head  
 Staff Architect  
 Project Manager  
 Intern Architect  
 Designer  
 Interior Designer  
 Engineer  
 Client

Do you write or approve product specifications?

- YES  NO

### Type of Business:

- Architectural or A/E Firm  
 Consulting Engineering  
 Contractor or Builder  
 Commercial, Industrial or Institutional  
 Government Agency  
 Interior Design

### Information Needed for:

- Current Project  New Building  
 Future Project  Remodeling

## Reader Inquiry Service Card

Please check the appropriate boxes below

### Job Function:

- Owner/Partner/Principal  
 Manager/Dept. Head  
 Staff Architect  
 Project Manager  
 Intern Architect  
 Designer  
 Interior Designer  
 Engineer  
 Client

Do you write or approve product specifications?

- YES  NO

### Type of Business:

- Architectural or A/E Firm  
 Consulting Engineering  
 Contractor or Builder  
 Commercial, Industrial or Institutional  
 Government Agency  
 Interior Design

### Information Needed for:

- Current Project  New Building  
 Future Project  Remodeling





**BUSINESS REPLY MAIL**  
 FIRST CLASS PERMIT NO. 3149 AUSTIN, TEXAS

POSTAGE WILL BE PAID BY ADDRESSEE

**TexasArchitect**

1400 Norwood Tower  
 Austin, Texas 78701

NO POSTAGE  
 NECESSARY  
 IF MAILED  
 IN THE  
 UNITED STATES



Subscription  
 Card



**BUSINESS REPLY MAIL**  
 FIRST CLASS PERMIT NO. 3149 AUSTIN, TEXAS

POSTAGE WILL BE PAID BY ADDRESSEE

**TexasArchitect**

1400 Norwood Tower  
 Austin, Texas 78701

NO POSTAGE  
 NECESSARY  
 IF MAILED  
 IN THE  
 UNITED STATES



Reader  
 Inquiry Card



**BUSINESS REPLY MAIL**  
 FIRST CLASS PERMIT NO. 3149 AUSTIN, TEXAS

POSTAGE WILL BE PAID BY ADDRESSEE

**TexasArchitect**

1400 Norwood Tower  
 Austin, Texas 78701

NO POSTAGE  
 NECESSARY  
 IF MAILED  
 IN THE  
 UNITED STATES

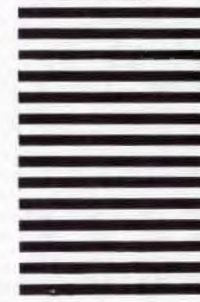

Reader  
 Inquiry Card



most entrants and all the winners related somehow to this imagery.

When completed the floats measured nine feet wide, 27 feet long, and 18 feet high; they are built of wood, stretched painted canvas, and various decorative materials. The winning designers rode atop their floats through the streets from Seawall Boulevard to the Strand District during the parade, which climaxed Galveston's revived Mardi Gras Celebration.

The entries will remain on exhibit through the Mardi Gras Celebration at the Galveston Arts Center, 2127 Strand, and later at INNOVA in Houston.

—Gerald Moorhead

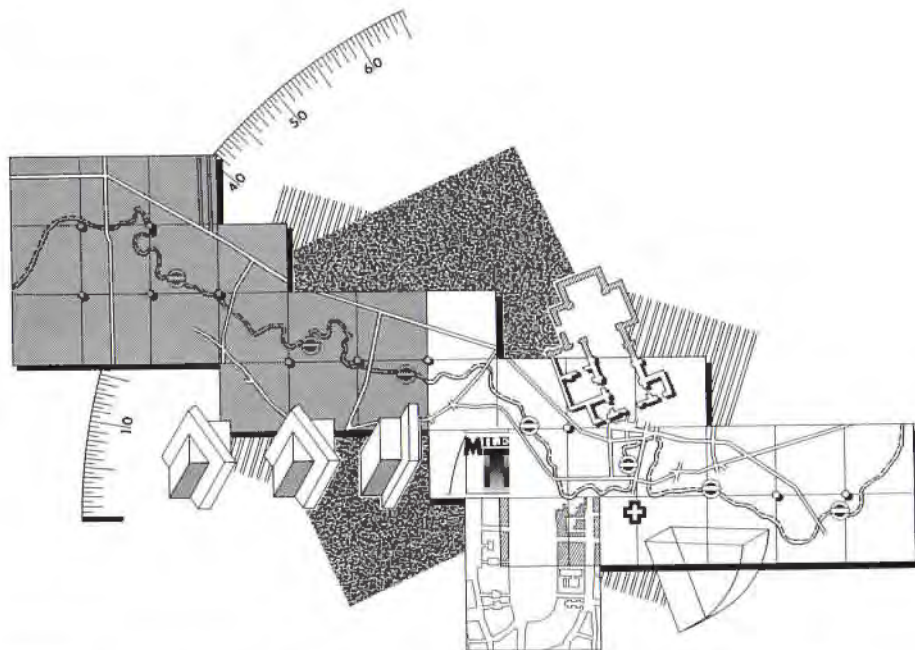

*Schematic representation of the San Antonio River corridor mural by local artist Roland Rodriguez.*

### THE S.A. RIVER CORRIDOR MURAL: HISTORY ON DISPLAY

An important new work of public art has been built in a covered walkway linking Alamo Plaza to the San Antonio Riverwalk. It is a mural nearly 70 feet long and 15 feet high depicting development of the city along the San Antonio river, the latest in a series of explorations

of architecture and urban design by San Antonio artist and designer Roland Rodriguez.

Rodriguez's mural, installed in June 1986, consists of a base map of architectural, cartographic, and historical informa-

tion silkscreened onto 34 black, gray, and white Formica laminated panels. The Formica corporation contributed materials, and local developer Arthur "Hap" Veltman provided funding.

Rodriguez describes the mural as "a cu-

## WANTED: ARCHITECTS AND ENGINEERS ONLY!

Association Administrators & Consultants, Inc. (AA&C) is now among the largest 100 brokers nationally, yet we still provide insurance products only to architects and engineers.

AA&C was created to serve only design professionals' insurance needs and to provide an employee benefit coverage, cost, and service package for the small firm that could

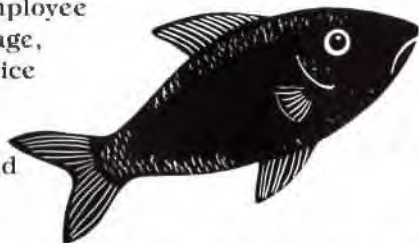

normally only be purchased by knowledgeable firms that employ thousands. The average size AA&C client is still only four people, and 40% of the firms we insure are sole proprietors.

In essence, by thinking that the little guy is big, we got big ourselves. If your present life and health insurance broker doesn't think that you're large enough to be treated just like his biggest clients, we would like to prove to you that you are large enough for us.



Association Administrators & Consultants, Inc.  
The Texas Society of Architects Health Insurance Service Organization  
19000 MacArthur Boulevard, Suite 500, Irvine, California 92715

**1-800-854-0491 Toll Free**



bist-constructivist depiction of historical urbanism along the San Antonio river spine." He spent months researching the project, doing on-site surveys and studying maps, drawings, and photographs.

"The city is a physical record of all kinds of activity occurring simultaneously," Rodriguez says. "It's a container that gathers a place and its activities."

Rodriguez is concerned with what he calls phenomenological mapping—the activities that make a place a *place*. This concern makes the Riverwalk mural provide a rich layering of levels—it is an accurate map of the city, a historical narrative of the evolution of the water network, an urban-design diagram that relates the downtown street grid to the river's original course, and an abstract composition. The mural follows the snaking path of the river from its headwaters north of Brackenridge Park to the area just south of the historic King William district, tracing the 7.5 miles that form the urban core of San Antonio.

For a planned second stage of the mural Rodriguez has designed three-dimensional representations of local landmarks and civic symbols—the Casino Building, the Emily Morgan Hotel, the Smith-Young Tower, San Fernando Cathedral, and the Alamo—to be made using Colorcore and photographic vignettes. The second stage is currently awaiting funding.

Rodriguez, who has lived in San Antonio most of his life, graduated from Notre Dame University with a degree in architecture and spent a year in Rome studying urban design. His approach to design arts has been an interdisciplinary one, incorporating architecture, urban design, art, and sculpture.

Another recently completed project by Rodriguez, a trompe l'oeil architectural mural called "Victory and Triumph," was constructed after a statewide competition sponsored by Target stores. The mural, painted on the side of the Hemisfair Arena that faces the Tower of the Americas, was completed in early 1986 as the first step in a plan to revitalize the Hemisfair area. Part of the mural was also used for the cover of *A Guide to San Antonio Architecture*, published earlier this year by the San Antonio Chapter/AIA.

Rodriguez says he hopes the two murals will create more public awareness of architecture and urban design in San Antonio, and will get more people think-

ing about the forces shaping their city. With the completion of these important additions to the Riverwalk and Hemisfair, Rodriguez has moved closer to achieving his goal.

—Jamie Lofgren

## MAJOR NEW SCHOOL CONSTRUCTION ABOUNDS

Texas may be facing some of the hardest economic times in its history, but a casual observer of the state's universities and colleges would not be able to discern it judging from the number of new projects and additions planned.

The University of Texas system of schools and universities has more than 12 projects in the \$5- to \$10-million range in various stages of planning or construction. That level of activity includes a span of about four to five years from concept to ground-breaking, according to John Davis, Assistant Director for the Office of Facility Planning and Construction for the University of Texas System. As a result much of the work is carried over from years prior to the hard times the state is now experiencing.

Davis says the current economic condition of the state has already had an effect, as building has leveled off and new construction continues at a slower pace. "The Board of Regents is taking a prudent stance and not approving a bunch of new projects until they get a clear picture of what the financial situation really is," he says.

In the meantime, a reminder of Texas' good old days lives on in the work still underway. A sampler of activity around the state:



A fifth floor will be added to the Dental School building at UTHSC in San Antonio this summer.

NEWS, continued on page 49



## Texas Dealers

**Best Service Building Materials**  
P.O. Box 17379  
San Antonio, Texas 78217  
512/349-4301

**Blue Diamond Company**  
P.O. Box 15787  
Dallas, Texas 75215  
214/428-1331

**Lynwood Building Materials**  
1201 West Elsmere  
San Antonio, Texas 78201  
512/732-9052

**Featherlite Building Products Corp.**  
P.O. Box 355  
Arlene, Texas 79604  
915/673-4201

**Featherlite Building Products Corp.**  
P.O. Box 425  
Round Rock, Texas 78664  
512/255-2573

**Featherlite Building Products Corp.**  
5020 Acorn  
Houston, Texas 77092  
713/956-6417

**Featherlite Building Products Corp.**  
P.O. Box 9977  
El Paso, Texas 79990  
915/859-9171

**Featherlite Building Products Corp.**  
P.O. Box 489  
Lubbock, Texas 79048  
806/763-8202

**Featherlite Building Products Corp.**  
P.O. Box 991  
Midland, Texas 79702  
915/684-8041

**Featherlite Building Products Corp.**  
P.O. Box 67  
Converse, Texas 78109  
512/658-4631

**Featherlite Building Products Corp.**  
P.O. Box 47725  
Dallas, Texas 75247  
214/637-2720

**Jewell Concrete Products**  
P.O. Box 6396  
Tyler, Texas 75711  
214/592-0752

**Jewell Concrete Products**  
P.O. Box 5669  
Longview, Texas 75608  
214/759-4437

**Jewell Concrete Products**  
P.O. Box 7115  
Waco, Texas 76710  
817/772-3440

**Jewell Concrete Products**  
P.O. Box 3484  
Temple, Texas 76501  
817/778-1396



# Only a coating that loves water can give you permanent protection. Thorseal.

Thorseal® works with water, not against it, to permanently protect concrete and masonry from water damage and deterioration.

## **Dampness helps Thorseal cure.**

An important step in preparing for Thorseal application is to dampen the surface area. Even on surfaces with the most obvious



seepage problems, Thorseal's waterproofing ability isn't inhibited because Thorseal loves water.

Damp walls help Thorseal cure in a way that allows the surface to "breathe", preventing damage from the build-up of water vapor.

## **Penetrates deep into the surface.**

Thorseal's exceptional filling qualities seal pores and voids, assuring complete and permanent protection from moisture penetration.

As a matter of fact, Thorseal combines so well with the substrate after it's brushed or troweled on that it won't chip, peel or crack.

## **Total waterproofing that saves time.**

Whether you're using Thorseal for interior or exterior applications, above or below-

grade, you'll find that Thorseal waterproofing is quick and economical.

And, Thorseal decorates all types of concrete, stone masonry and brick with a bright finish.

When Thorseal is used to protect new construction, it reduces repairs and cuts maintenance costs. Its superior strength and unified finish restore and update older structures.

## **The Thoro System works.**

When active water leaks are present, use Waterplug®, Thoro's quick-setting hydraulic cement that presses into place to stop leaks fast. Then you're ready to waterproof with Thorseal.

For even better curing and bonding properties, add Thoro's liquid bonding agent, Acryl 60® to Thorseal's mixing water.

When you want permanent waterproofing protection, ask for the coating that loves water—Thorseal from Thoro System Products.

For specifications and application information, write: Thoro System Products, 7800 N.W. 38th Street, Dept. TA3 Miami, FL 33166.

Thank you for putting your trust in Thoro.



**THORO  
SYSTEM  
PRODUCTS**

©1987 Thoro System Products.

A Member of the ICI Group

Circle 21 on Reader Inquiry Card



M O R A



**THERMOSTATIC.**

Temperature control  
independent of volume control.

Anti-scald safety in an  
exposed mounted valve.

Clean Swedish design in chrome,  
bronze or white finish.

The Mora Bath/Shower Fitting.

**HUGH M. CUNNINGHAM INC.**

MANUFACTURERS REPRESENTATIVE

4309 NORTH BELTWOOD PARKWAY  
DALLAS, TEXAS 75244-3294  
(214) 661-0222

HOUSTON • SAN ANTONIO

Circle 22 on Reader Inquiry Card





## O.T. BASSETT TOWER

### LOOKING WEST TO EL PASO

Many forces shape the region around El Paso. First, there is the desert climate—clean and austere beautiful, but extreme and even lethal, moderated only by the Rio Grande. Next is the city's distance from the rest of urban Texas, making El Paso culture as connected to New Mexico and points west as to San Antonio or Dallas. Third, and most important, is El Paso's interdependence with Juarez and ultimately with the complex Mexican civilization.

While El Paso seems different, however, its connection with the rest of Texas is inescapable. From the desert hills to the current fragile boom in the twin-plant industries, El Paso presents a new perspective on Texanness for Texas architects.



# CONTEMPORARY LESSONS FROM FORT DAVIS

Story and photographs by Larry Good

Drawings by Lisa Welgehausen



Column detail, Officers' Row, Fort Davis

The Army, it seems, had a knack for locating its forts in dull, barren sites. Happily, however, Fort Davis in West Texas is an exception to the rule. In order to protect travelers on the then-new San Antonio-to-El Paso Road (the route of the Butterfield Overland Stage), Lieutenant Colonel Washington Seawell in 1854 established the site for the fort in a sheltered dead-end canyon on the eastern edge of the Davis Mountains. North of the fort lies Simmons Ridge; to the south is Sleeping Lion Mountain. Both are 300-foot-high outcroppings of large-scale metamorphic rock, sculpted in an intricate array of columns, spires, and balanced boulders, reminiscent of scenes from a late-night cowboy movie. From the trail along Simmons Ridge between the Davis Mountains State Park and the Fort Davis National Historic Site, the visitor can enjoy spectacular 30-mile views south across undulating grassy mountains and valleys and north into the canyon of Limpia Creek, the water source for the soldiers and visitors at Fort Davis 100 years ago.

Texans who want to see how a special place and a special landscape come together with unrivaled clarity should know Fort Davis. The simplicity and straightforwardness of the fort's buildings have much to teach us. In addition, the ensemble makes better a quintessential Texas landscape that is arguably the most scenic in the state.

The vegetation surrounding the fort is diverse. The grama grasses form a uniform carpet which seems to roll in waves over the plains to the east of the site and into the grazing lands on the lower slopes of the Davis Mountains. In contrast to this grassy background there are stands of Emery Oak, Gray Oak, Live Oak, Texas Madrone, Prickly Pear and Mountain Laurel like those in the Hill Country, as well as Sotol, Torrey's Yucca, and Cholla from the Big Bend. Most majestic of all, in nearby wetlands, are the 70-foot-tall Cottonwoods, like those which provided most of the lumber for construction of the fort buildings and fuel for the fireplaces and kitchens. On-

ly a few remain, but those which survived the early days at the fort are among the largest trees in West Texas.

The climate in the Davis Mountains is gentle when compared to the extremes of the Permian Basin or Big Bend, with hot days and cool nights in summer and temperate days and brisk nights in winter. Always, it seems, the humidity stays low and the sun shines. Although the fort was abandoned by 1891, it remains one of the most complete surviving examples of the typical Western frontier fort to be found. It was precisely this dry, sunny atmosphere which slowed the deterioration of roofs and, subsequently, adobe walls, and allowed much of the fort to remain when the National Park Service began its survey and restoration efforts in the early 1960s.

Robert Utley, Regional Historian with the National Park Service in Santa Fe, identified the early objective in the restoration of the fort: "The problem is to rehabilitate several dozen structures and to integrate them into an authentic pattern in which the design of the total complex, as well as that of separate selected units, emerges."

A combination of complete and modified restoration was proposed and undertaken from 1963 to 1966, using primarily in-house architectural talent from various offices of the Park



Window detail, Commanding Officer's Quarters





LEFT: View southeast from Simmons Ridge into Hospital Canyon

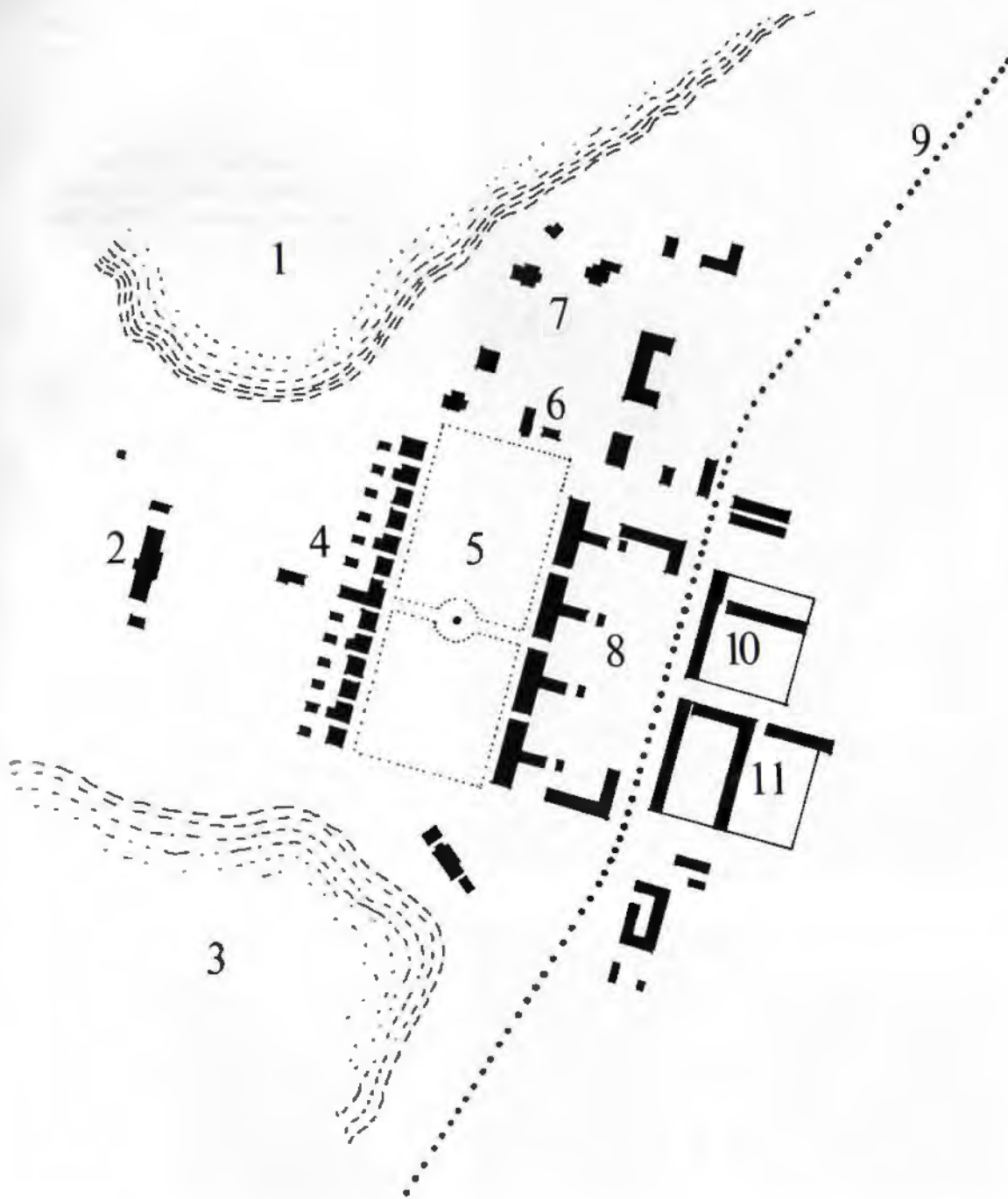

Site plan: 1). Simmons Ridge; 2). Hospital; 3). Sleeping Lion Mountain; 4). Officers' Row; 5). Parade Ground; 6). Chapel; 7). Bachelor Officers' Quarters; 8). Barracks; 9). San Antonio/El Paso Road; 10). Corrals; 11). Stables





*Bachelor Officers' Quarters, from Simmons Ridge*



*Bachelor Officers' Quarters*

Service. Three buildings are now completely restored and period furnishings have been added. A fourth building is restored and used as a visitor's center. On those buildings of only moderate deterioration, new roofs and porches were added, while on other structures adobe preservation techniques were applied, ruins stabilized, and foundations were exposed and stabilized. The restoration produced a kind of time warp: the visitor to the fort on one hand steps back in time and is immersed in late-19th-century Texas, and on the other hand is walking in the late-20th-century reality of crumbled adobe and the outline of long-ruined stone foundations. This ambiguity of time is a key component in Fort Davis' sense of place.

Another key component is the site plan, which holds several lessons for contemporary planning of residential or educational campuses. First, the parade ground is an organizing device for the arrangement of all 59 buildings in the complex. It is a pristine rectangular lawn, so large and open as to be undeniably West Texan in scale. Parallel porches (or piazzas, as they were called) on the fronts of Officers' Row and the Enlisted Men's Barracks line the east and west edges of the parade ground and lend a rhythmical sense to the facades of diverse buildings. In contrast, the two-story Bachelor Officers' Quarters are set picturesquely askew, related more directly to the canyon walls behind. The Chapel, as might be expected, occupies a central position at the "head" of the parade ground, facing south.

Just as at Jefferson's University of Virginia, service structures such as hospital, kitchens, and corrals are placed in a second tier of buildings behind the first, disciplined to the same organizing grid as the primary structures.

Another lesson from Fort Davis is the influence on building placement exercised by physical characteristics of the site. Because the parade ground is turned in a north-south orientation, rooms in the narrow buildings lining both sides allow the prevailing westerly breezes from the mouth of the canyon to sweep through the structures.

The palette of materials used at Fort Davis harmonizes with the site. The Commanding Officer's Quarters (1868) and several other key structures were built with walls of load-bearing stone—a volcanic tuff still quarried between Fort Davis and Alpine. This is the same stone that crops out on the ridges above the site, and it has a beautifully varied color range of pinkish-brown to green when cut. Other buildings were built of adobe and covered with plaster. It appears that the choice between stone and adobe was based on the time available between



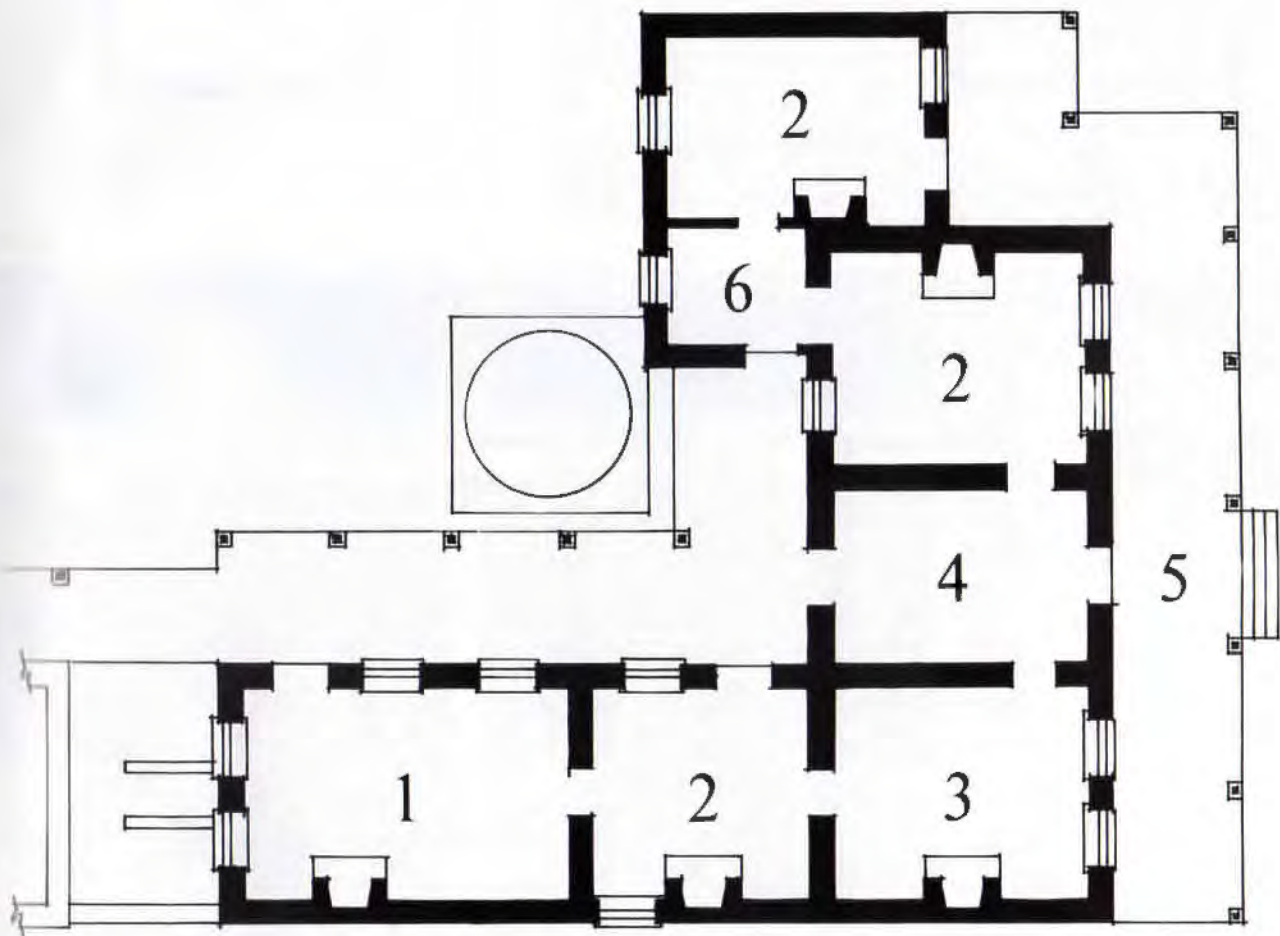

TOP: Commanding Officer's Quarters, site plan: 1). Dining; 2). Bedroom; 3). Parlor; 4). Hall; 5). Piazza; 6). Bath

LEFT: east elevation



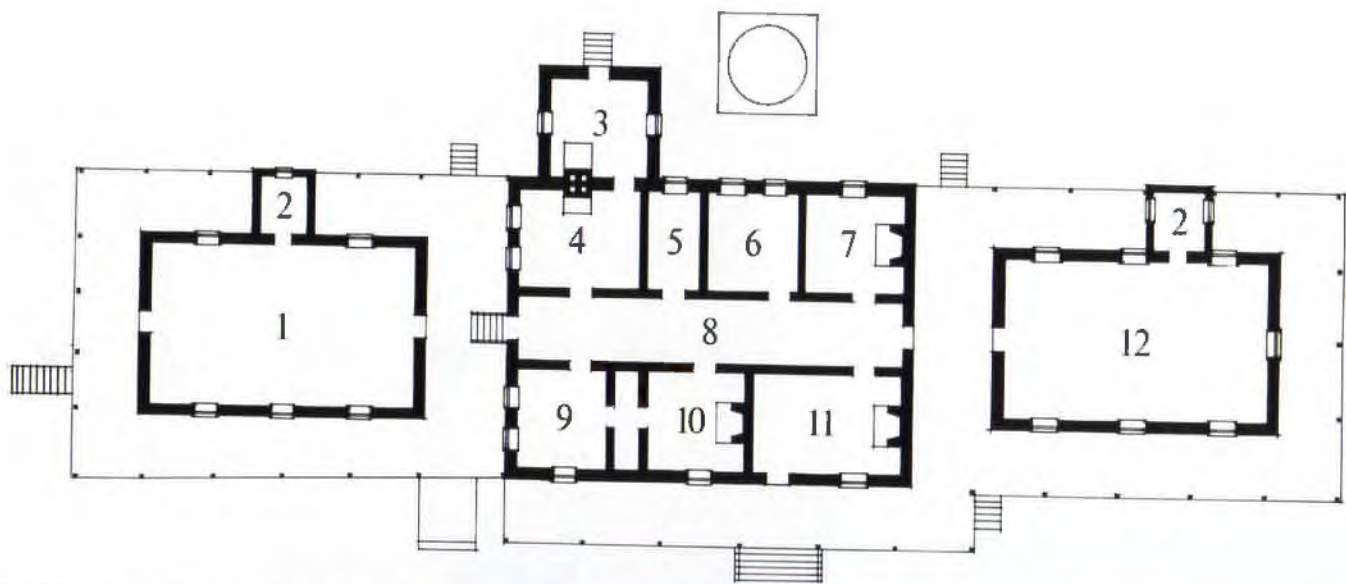

ABOVE: Hospital, plan: 1). South Ward; 2). Wash Room; 3). Kitchen; 4). Dining; 5). Linen; 6). Storeroom; 7). Isolation; 8). Hall; 9). Steward; 10). Office; 11). Dispensary; 12). North Ward

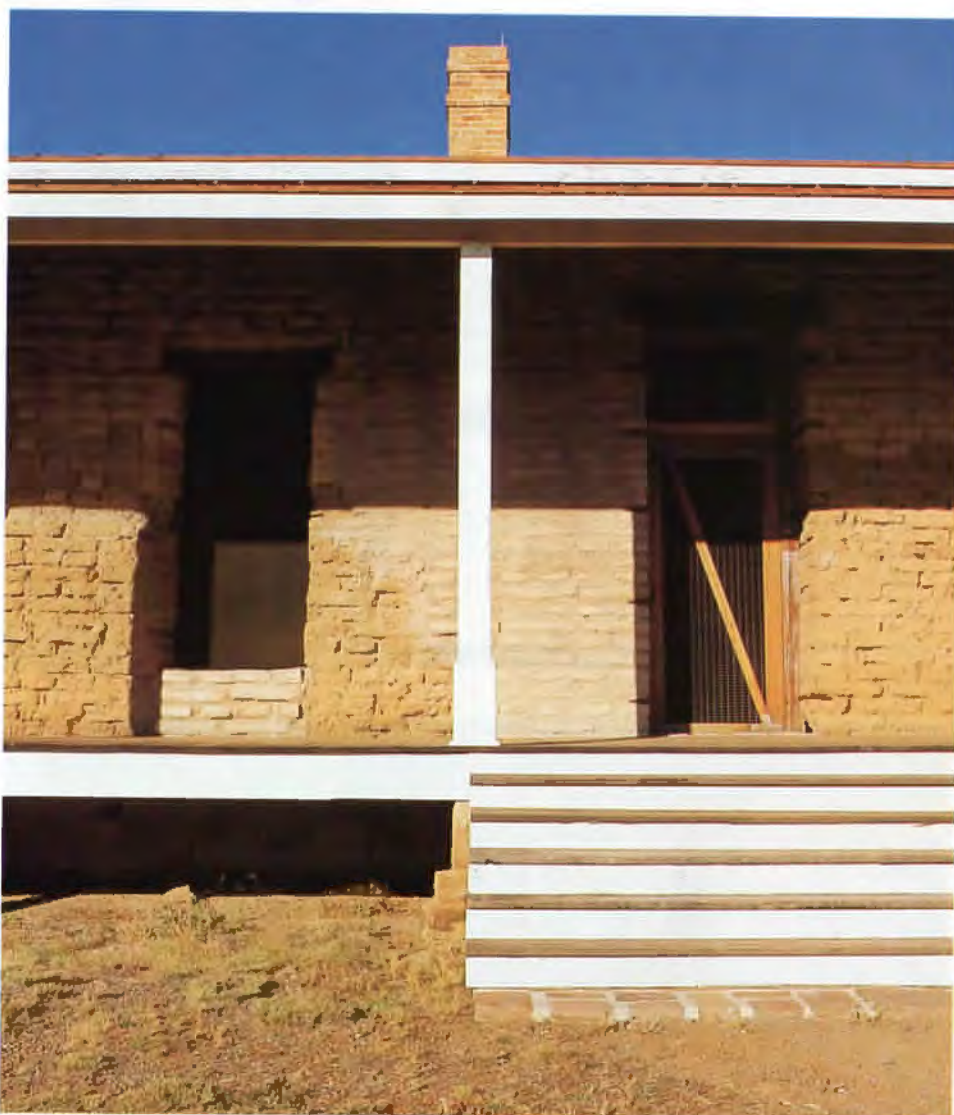

Hospital detail



Indian uprisings and the priority of construction. In either case, there is a harmony of the stone masonry and (now exposed) adobe with the colors and textures of the place; in addition, the thick masonry walls take advantage of the thermal time lag between hot days and cool nights.

Of all the structures of the fort, none is more charming and effective in ensemble than Officers' Row, built between 1868 and 1882. Thirteen small houses, each basically 48 feet wide by 21 feet deep (with varied dependencies) line the western side of the parade ground. With their tautly detailed hipped roofs (8-in-12 pitch with 5-1/2-in-12 on the porches) and five-bay fronts, they exhibit disciplined repetition of form yet offer variety in the subtle progression of wall-surface materials and degree of restoration. The design of these structures looks adaptable for use in current single-family market housing. In fact, the National Park Service rangers say that on several occasions visitors to the fort have asked for plans on which to pattern new houses for themselves. The buildings have 12-foot-high ceilings, tall windows, and entry halls that funnel cool breezes through the house. The "piazzas" on the east fronts provide a shady place to relax on hot afternoons. Ornament is limited to porch column bases and capitals, porch railings, shutters, and projecting window sills and lintels.

A favorite building at Fort Davis is the hospital. Although it was built in stages from 1875 to 1891, the hospital looks for all the world like the houses designed by O'Neil Ford in the 1950s for the Bergers, Haggertys, and Greens in Dallas. The building is an asymmetrical composition of stepping, elevated platforms, with broad porches and low-slung standing-seam metal roofs made up of multiple roof segments. A double dog-trot scheme and ridge-line venting provided maximum ventilation for the surgeons, nurses, and patients.

The visitor comes away from Fort Davis with a deep respect for the anonymous soldiers who designed and built structures both of visual beauty and appropriate "fit" for a scenic landscape. Likewise, one is taken by the skill of the National Park Service architects who restored Fort Davis, making it both of *its* time and of *our* time. It suggests that architects, to be adept at the creation of place, must come to know intimately the location in which we are building—we must "live" with it as the creators and stewards of Fort Davis have. ■■■■■

*Contributing editor Larry Good is a partner in the Dallas firm Good, Haas & Fulton.*



*Hospital*



*Officers' Row, view of piazza alignment*



*Officers' Row, east front*



# OSCAR SANCHEZ CORDERO: JUAREZ MODERNIST

Story by Vivian Silverstein

Photography by Oscar Sanchez Cordero



*La Aduana, the 1900 customs house in Juarez, shows the francophilia that prepared Mexican architects to accept the international style modernism.*

On a hilltop in Juarez, Mexico, across the border from El Paso, stands the Cathedral of Our Lady of Guadalupe. Constructed in the 1930s as a church, the cathedral was restored and enlarged 10 years ago by Juarez architect Oscar Sanchez Cordero. Although the cathedral represents the largest and perhaps most challenging project of Sanchez's career, it belies both his Modernist background and the full breadth of his work. Sanchez is a product of the social ferment caused by the Mexican Revolution. To appreciate his architecture is to recognize why modernism succeeded in Mexico; it is also to grasp the problems inherent in practicing architecture in Mexico's provincial areas.

The story of architect Sanchez really begins in 1900, 21 years before his birth, when a customs house ("La Aduana") was constructed a few blocks from the main plaza in Juarez. With its mansard roof and elaborately sculpted ceiling, the French-inspired structure epitomized Mexico's predilection for things European and distrust of things from the powerful neighbor to the north. This preference intensified after the Mexican Revolution and would shape the work of an important generation of architects, including Oscar Sanchez Cordero.

By 1930, after a bloody revolution during which the U.S. and Mexico exchanged gunfire on several occasions, modern architecture began to proliferate in Mexico even more robustly than the francophilia that stimulated the construction of La Aduana at the turn of the century.

It is in this historical context that Sanchez arrived in Mexico City in 1941 to complete his college preparatory studies. Old photographs reveal Sanchez as a tall, thin, pensive young man in rather prominent octagonal wire-rimmed glasses. Two years later, Sanchez entered l'Escuela Nacional de Arquitectura; his professors were among the most zealous transatlantic disciples of Mies van der Rohe and Le Corbusier.

José Villagrán García, the leader of modern architecture in Mexico, taught theory and design. His sanitarium in Huipulco (1929) is con-

sidered a landmark of functionalist architecture, along with Juan O'Gorman's home for Diego Rivera (1930), and Juan Legoretta's early designs for workers' housing (1934). According to Sanchez, taking Villagrán's course in architectural theory was "like opening a window and looking at the world."

Mario Pani (who was trained at l'Ecole des Beaux Arts) and Augusto Alvarez were among the other faculty members who professed the International Style. Yet it was Mauricio Campos, Dean of the School, who became Sanchez' favorite design professor. Campos extolled honesty and utility as the foremost characteristics of excellent architecture, but did not wave the modernist manifestos across his students' drawing boards.

Before graduating in 1951, Sanchez observed the development of the grand new design for the "Ciudad Universitaria" in Mexico City. Planned on 1,700 acres, C.U. was created by a talented bank of 150 architects, engineers, sculptors, and painters. Mario Pani from the architecture faculty helped shape the initial campus plan and also designed many buildings. Felix Candela, the brilliant architect-engineer, soon to be renowned for his "cascarones" or concrete shells, collaborated with others on the Pavillion for Cosmic Ray Research. This work represents his earliest exploration of hyperbolic paraboloids. Juan O'Gorman left perhaps his most celebrated mark on Mexican architecture in the Main Library, whose multicolored stone mosaics boldly proclaimed the country's prehispanic roots and provided the intelligentsia with fuel for a "national" architecture. Professor Villagrán designed the school of architecture, which, although larger than Crown Hall, bore more than a passing resemblance to its Chicago predecessor.

The impact of C.U.'s majestic Corbusian spatial vistas, floating rectangular slabs, innovative engineering feats and exuberant detailing contributed by artists and artisans would materialize later in the architecture Sanchez created in Juarez.

When Sanchez returned to his childhood



home in 1951, Juarez was prospering as an expanding cotton market added to the revenues from drugs, gambling, prostitution, liquor, and "quickie divorces" that since Prohibition had lured hordes of Americans across the Rio Grande.

Sanchez, far more urbane after a decade of academic and social nurturing in the capital, found himself back in the provinces as an employee of CUNSA, a national construction company.

Although the local economy was healthy thanks to the cotton crop, Juarez was culturally backward, with no museums or concert hall. The city's population was approaching six figures, and half the residents lived without indoor plumbing or electricity. The tallest building stood five stories high. Devoid of a master plan, the city grew horizontally: it was a haphazard concoction of characterless residential, commercial, and industrial structures. From the beginning, Sanchez encountered problems synonymous with overpopulation, poor living conditions, and a lack of architectural appreciation by the town's citizens.

From 1951 to 1957, he was the only architect in this border city. All other construction, according to Sanchez, was "done on impulse." He won a competition to design a girls' school which helped him establish a client base. Unlike his American counterparts, who cooperate with contractors, Sanchez assumed the role of master builder, a characteristic of most Mexican architects, juggling responsibility for design, construction, paying laborers and post-construction liability. With a personality bestowed with diligence, probity, patience, and enthusiasm, Sanchez was the right man for the profession as it exists in Mexico. He soon learned that unless his client was exceedingly patient, it was best to utilize indigenous building materials. This avoided the long delays commonly associated with ordering out-of-town goods. Another fact of life for practicing architecture on the border was the difficulty of finding talented, reliable artisans. Finally, because building maintenance is often lax in the provinces, Sanchez learned to keep to a minimum his use of electrical systems in public-oriented facilities.

In 1957, he established his own firm in association with a civil engineer, which endured 20 years. During this time, Sanchez would design several schools, residences, religious structures, and a bus station. His first important commission occurred in 1959, when the Catholic Diocese of Juarez asked him to design the Bishop's Office.

Sanchez fondly describes the Bishop as a "man who types his own letters." A lasting



*TOP: The towers are all that remain of the 1930s cathedral in central Juarez, restored 10 years ago by Sanchez. They still serve as landmarks in a sprawling, lowrise city.*

*LEFT and ABOVE: Though deceptively scaled, the Bishop's Office in Juarez was designed by Sanchez to serve a churchman "who types his own letters."*





*Central court of the Villareal Residence*



*CENTER: Interior of the rebuilt cathedral is lit by stained glass designed by Willis Griffin of El Paso. BOTTOM: The Yepo Mausoleum's stark concrete forms dramatize the grave of a businessman of Chinese ancestry.*

friendship developed between them while the office was being designed. Both men shared a love for space and light which constitute the major strengths of the two-story building.

The main brick facade of the Bishop's Office displays two mosaic coats of arms and concrete columns overlaid with Chihuahuan cantera, a soft, pinkish-gray quarried stone. Even though concrete is available throughout Mexico, the Chihuahuan variety is a lugubrious shade of gray that Sanchez dislikes, so he added a three-quarter inch layer of cantera over the concrete columns.

Throughout the office, detailing draws upon the architect's functionalist training as well as his personal inclination toward simplicity. The most outstanding aspect of the spacious foyer is a curved mosaic-covered staircase suspended above a polished terrazzo floor. A sense of spiritual reflection and reverential emptiness exist in this wide, light-filled entry area.

The Bishop's Office contains no mechanical heating or cooling systems, relying instead on passive solar heat and natural ventilation. In the cleric's actual work space on the south side of the building, floor to ceiling windows allow a tranquil unbroken plane to develop between the office and terrace gardens, thereby extending the atmosphere created by the vastness of the foyer. A ceiling overhang above the Bishop's desk serves as the only clue to his status. The office was completed in 10 months—record time for Juarez.

In the Casa Villareal, an early 1960s project which stands among Sanchez' finest residential designs, a "golden-hued" stone from Guadalajara was selected as the major building material. According to the architect, Señor Villareal specifically requested a "long, rectangular house." To assuage the potential monotony of such an elongated core, Sanchez patterned the walls with protruding stones, thereby allowing a stage for the sun's shadows to perform intricate light spectacles. Concrete walkways, textured with rock aggregate banding, offer a kindred foreground for the Guadalajara stone walls.

Where the rectangular forms of the Villareal Residence and the Bishop's Office are straightforward and serviceable, the geometry of the Yepo Mausoleum (1980) is bold and powerful. Created from concrete poured over wood forms, the mausoleum houses the remains of a wealthy Chinese businessman who spent most of his life in Juarez. Holding only 14 coffins, the mausoleum's scale is deceptive due to its great height. The descent into the family prayer area is a dramatic experience evoking ancient ritual, and retaining a Catholic vision of a



wealthy man's burial. A steep stairway, devoid of rail supports, suggests a prehispanic temple or tomb. Yepo's prominence is conveyed on the exterior with the wrought-iron fence that contains the structure, the large, hammered steel doors, and the spectacular stained-glass windows. These details were executed by Mexican artisans under the architect's direction. However, the stained-glass windows rendered by El Pasoan Willis Griffin attest to the limited scope of the arts and crafts community in Juarez.

The paucity of fine craftsmen and lack of rich materials were especially significant problems when in 1977 Sanchez was asked to rebuild and add to the Church of Our Lady of Guadalupe. Built 40 years before, in the 1930s, the church was in poor condition. With a cracked dome and an equally vulnerable pair of Baroque colonial towers, it stood perilously on the main plaza. Because the structure was to be upgraded to a Cathedral, offices and meeting spaces were to be added as well.

Since the towers could be seen from a distance, the citizenry wished to save their striking silhouette. The dome, however, was beyond repair. Ultimately, the entire church was torn down except for the towers. Because the church stood adjacent to the city's most venerable structure, an early 17th-century chapel, special care was demanded during construction.

The altar's curvilinear shape resolves the client's mandate to isolate the church three meters away from the old chapel. In fulfilling this demand, Sanchez created a magnificent contemporary altar; on the exterior, an interesting series of mixed geometries are established which also underline the architect's capable and expressive handling of building materials.

Concrete was poured on site and left the way it emerged from the casting forms. On the north wall (street side), the concrete was reinforced with "yellow stone" and cantera, which resemble limestone and travertine respectively. The south wall, also constructed of concrete, allows space for the stained-glass.

A veritable odyssey ensued to find rich materials within the client's budgetary constraints. Accompanied by the parish priest, Sanchez made several trips throughout Mexico. Ultimately, mahogany was located in Quintana Roo and marble in Puebla. The prismatic stained glass that Sanchez longed to use in the Cathedral would have taken years to make and deliver from within Mexico. This situation resulted in Willis Griffin being called in from El Paso for his stained-glass artistry. Within six months of being retained for the job, Griffin delivered 2,200 square feet of glass panels to the site.

Beneath the church, Sanchez created space for offices. Never one to sacrifice natural lighting, he designed several 10-foot wells to light the new underground facilities. Marble from the old church was recycled for the office floors.

Completed in 1982, the entire project took five years from ground breaking, and is a great success.

Unfortunately, municipal authorities eliminated the plaza a few years later, to discourage vagrants. The traditional benches, trees, and kiosk were removed, and one of the last vestiges of Old Juarez was destroyed in the process. The new plaza, devoid of these features, is a stark companion to the more amicable church and chapel.

For many reasons, Mexico proved to be a perfect crucible for carrying out the precepts of modern architecture. The Mexican Revolution resulted in constitutional reform which provided a mandate to build socially responsive architecture. Francophilia and other European preferences established during previous regimes offered further reinforcement. Sufficient numbers of Mexicans have studied abroad since then and have been otherwise receptive to trends occurring across the Atlantic to continue to keep the tradition alive in Mexico. Finally, the raw materials required to emulate Corbusian forms were indigenous; concrete was perfect for Mexico's mild climate and its plastic qualities suited cultural inclinations toward structural expressionism which have existed since prehispanic times.

Sanchez, along with his teachers and classmates, was swept along in the aesthetic momentum created by the Revolution. Given the opportunity to design in a more progressive location than Juarez, his portfolio might have brightened further. Sanchez made the most out of a city whose environment seems to consist of poverty and diesel fumes. Certainly his work is far superior to the designs of architects imported from the interior, because Sanchez possesses an inherent understanding of local values and realities, as well as their resulting constraints. Never an elitist, he could design with the simple and utilitarian attitude that Professor Campos emphasized—and be fulfilled. Above all, he turned modern architecture into a personal inheritance to share with his fellow "Juarences."

*Vivian Silverstein is a writer living in Austin.*



*TOP: Grated light wells illuminate cathedral offices under the plaza. BOTTOM: Rear elevation of cathedral shows Corbusian forms and materials.*



# TROST AND TROST IN EL PASO

by Jay C. Henry

Photographs this page by Jay C. Henry



Douglas Gray Residence



Williams House



Stevens Bungalow



J.J. Nesom House

When Henry Trost, who had practiced architecture in Tucson since 1898, established a second office in El Paso in 1904, the border city was emerging as a regional entrepôt for the American Southwest. It was ideally situated to mediate between the different nuances of regional culture in New Mexico and West Texas. El Paso quickly became the principal headquarters of Henry and Gustavus Trost, and the firm joined other new professional practices in Texas as a purveyor of 20th century American architecture: Sanguinet and Staats of Fort Worth and Houston, Atlee B. Ayres of San Antonio, C.H. Page and Brother of Austin, Lang and Witchell of Dallas, et al. For 30 years, at least until the death of Henry Trost in 1933, his firm would dominate the practice of architecture in Arizona, New Mexico, and West Texas.

The consensus for an American architecture had emerged in the 1880s with the work of H.H. Richardson, and had been propagated further by Richardson's spiritual heirs, Louis Sullivan and Frank Lloyd Wright. Most of the new Texas firms responded in some degree to the ornamental conventions of Sullivan or the form conventions of Wright, which comprise the two poles of the Prairie School, used sometimes separately and sometimes in conjunction. In El Paso, Henry Trost's admiration for Wright's work can be seen in the architect's own house on Yandell Drive of 1908, perhaps the finest Prairie School house in Texas, as well as in the Caruzzo Apartments on North Prospect Street of 1914-15. Here the second-story windows are constrained to a horizontal band between the continuous sill line and the overhanging eave of the hipped roof, a common Prairie School convention. Trost also employed the brilliant ornament of Louis Sullivan on frequent occasions, as on the Douglas Gray Residence of 1904, where a frieze of Sullivanesque ornament borders the front porch. The blank plaster walls and arcaded window voids seem to allude to the environmental and historical regionalism of the Southwest rather than to the Prairie, however.

The Midwest was one source of an autonomous American architecture at the turn of the century; California was another, where the Bungalow and Mission styles originated. As El Paso was both environmentally and historically more closely related to California than to the Midwest, these Western styles appear in the work of Trost and Trost concurrently with the Prairie School. In Tucson Henry Trost combined Sullivanesque ornament with the forms of the Mission Style; this does not seem to have occurred in El Paso. His grandest exercise in the Mission Style is the Williams House on Rio Grande Avenue, contemporary with the Henry Trost House nearby. The plaster walls, arcaded porches, tile roofs, and scroll gables with quatrefoil windows testify to the architect's equal command of the Southwestern regional idiom. Trost also designed a number of exercises in the Bungalow mode, of which the Stevens House at 1201 E. Arizona is representative, and combined manifestations of the Mission Style and Bungalow typology on the Nesom House at 1226 E. Boulevard. Thus although Henry Trost's personal affection for the Prairie School may be inferred from his own residence, he was equally adept at manipulating the regionalism that many of his clients seemed to prefer.

This combination of progressive and eclectic tendencies in the work of Trost and Trost can be demonstrated further by comparing four of their major El Paso institutional buildings of the decade before the World War. The Paso del Norte Hotel of 1913 is a typical exercise in the Edwardian Baroque, scarcely distinguishable from many contemporary hotels in the same genre elsewhere. Even the ornate lobby, preserved in the recent renovation, impresses by its opulence rather than its originality. The marbled surfaces, heavy gilded ornament, and art glass skylight and window patterns are entirely conventional, without the original Prairie School details that the architects had used previously at the Santa Rita Hotel in Tucson. El Paso High School of 1916, despite its grand setting commanding the athletic field and pros-





Trost Residence photographs copyright 1978 by Shirley McCollum/Thomas P. Armstrong



Audiman Collection, El Paso Public Library

TOP and ABOVE: El Paso High School

Trost Residence, ABOVE, front elevation; BELOW LEFT, north elevation



Like the exterior, the living room of Henry Trost's house on Yandell Street shows the architect's admiration for the work of Frank Lloyd Wright





Trost Residence, living room detail

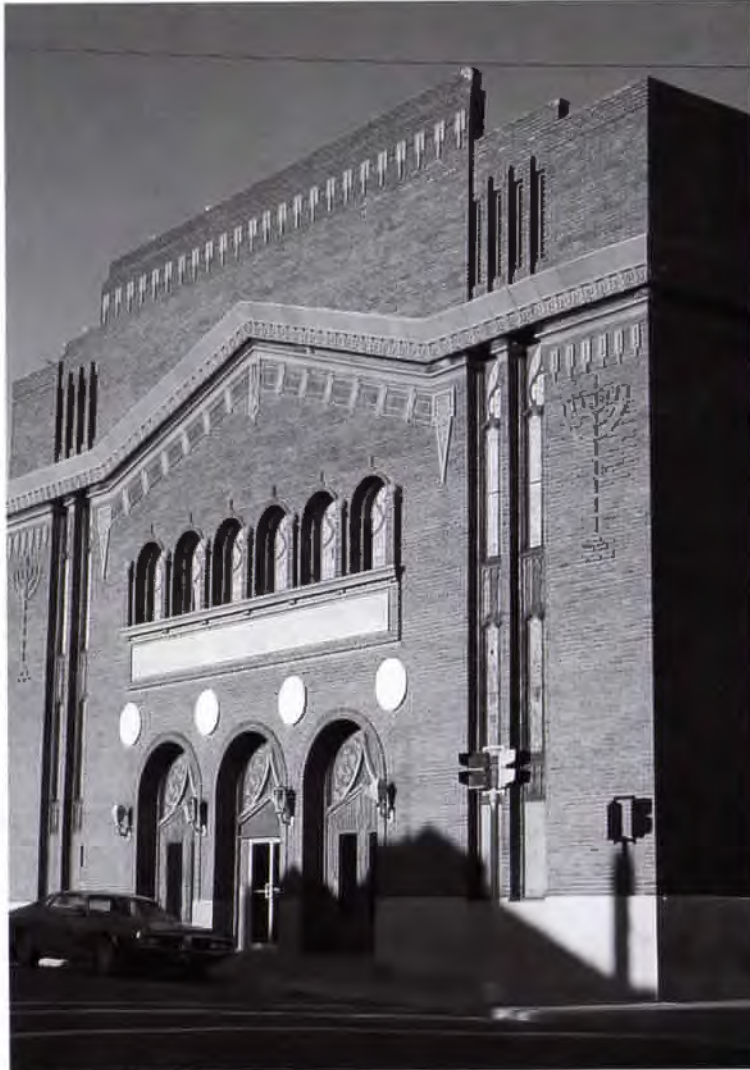

Old Temple Mt. Sinai Synagogue



Loretto Academy

Joe C. Henry

pect of the city beyond, is also a thoroughly conventional exercise in the Beaux Arts Classic mode, sometimes described as a revival of the Classic Revival after 75 years of Victorian eclectic exuberance. The materials, hard-finished tan brick with buff terra-cotta trim, are commonplace in American architecture of this decade. In its scenographic monumentality, the high school rivals the grandest achievements of Daniel Burnham or McKim, Mead and White. It is El Paso's most imposing commitment to the City Beautiful Movement. But original it is not.

Judged solely by the criterion of originality, Old Main (1907) at the El Paso College of Mines would rank as Henry Trost's premier achievement, if the Bhutanese Revival had not been imposed upon him by the school's academic administrators. The serene hills above El Paso suggested a Himalayan landscape, and a Buddhist lamasery an appropriate image for a mining college. Today one would be hard pressed to make the historical and stylistic connection were the intention not documented explicitly. Old Main and the later buildings modeled upon it seem rather like a highly original attempt to cross-breed progressive forms and historical or regional allusions, somewhat similar to Frank Lloyd Wright's later flirtation with Meso-American influences or Rudolph Schindler's fascination with New Mexican pueblo forms.

The synagogue as a problem in symbolic and expressive form had also challenged American architects for three centuries: a building type expected to look like a house of worship without resembling a church. Victorian architects had frequently cross-bred Gothic and Islamic forms to achieve an appropriate association of ideas. Henry Trost rose to this challenge with Temple Mt. Sinai of 1916. In its cubical massing the synagogue vaguely suggests the Prairie School. It falls somewhere between Wright's slot-and-pier corner articulation and Sullivan's integral geometric forms defined by terra-cotta ornament. The palette of rich tapestry brick and natural terra-cotta trim is also similar to that employed by Sullivan on his

Joe C. Henry



contemporaneous series of banks. And yet the details are eclectic in the most creative sense of the word: round arches more Lombard Romanesque than Renaissance, and window tracery evocative of the flamboyant forms of late Gothic. Nothing is quoted literally; the details are suggestive allusions, nothing more.

The Prairie School and other progressive manifestations in American architecture virtually perished in the "return to normalcy" which followed the World War. In this regressive cultural milieu, architects necessarily reverted to historicism, academically correct or creatively eclectic as their talent and patronage moved them. In the Southwest, this renewed historicism was frequently based on a generic Mediterranean *parti* combining tiled roofs with Classical or Romanesque forms, often constructed of brick. Sometimes it was combined with specifically Spanish historical details, such as elaborate eave bracketing or beamed ceilings. Occasionally these details rose to dominate the composition, which became recognizable as a Spanish Colonial or Baroque mode of expression. The Spanish Baroque as a manifestation of Southwestern regional eclecticism came to supplant the Mission Revival after the World War, responding to critics' demands for a more academically learned style. Henry Trost proved an adept manipulator of the Mediterranean and Spanish Colonial genres. In El Paso, the firm's two most noteworthy essays in these styles are Loretto Academy of 1923 and the Cortez Hotel of 1926.

As a grand pictorial composition, Loretto Academy invites comparison to El Paso High School of the previous decade. Again wings converge on the main entrance at the interior angle, but now the chapel replaces the classical portico, and the stylistic vocabulary is freely combined of a Baroque chapel entrance and a Romanesque bell tower. The Academy is the sort of picturesque ensemble at which Henry Trost excelled, and which he incorporated in most of the splendid series of small town hotels in Arizona, New Mexico, and West Texas which collectively comprise the firm's most significant body of work during the 1920s. The same cannot be said of the Cortez Hotel, unfortunately.

The Cortez embodies all of those problems inherent in applying detail from one historical period to buildings of a type and scale for which the ornament was never intended. There were no 11-story buildings in Renaissance or Baroque Spain. At best the ornament could be spotted selectively at street floor and mezzanine levels and at the cornice, but the Cortez has no satis-



Cortez Hotel



Paso Del Norte Hotel



San Angelo City Hall and Auditorium



Eliel Saarinen, project for Finnish Parliament

factory cornice. The soft, variegated brick competes for attention with the intricate terracotta ornament. The faults of the Cortez are common to most brick buildings in the Spanish Colonial Revival. The style comes off best when rendered in plaster (or authentically in stone). Mediterranean effects in brick are achieved most satisfactorily in the Romanesque mode where much of the historical detail, such as arched corbel tables and pilaster strips, originated in a brickbuilding culture like Lombardy.





Joy C. Henry

Luhrs Tower, Phoenix, Arizona



Joy C. Henry

Bassett Tower, El Paso



Frank J. Hunter, Jr.

Bassett Tower, lobby detail

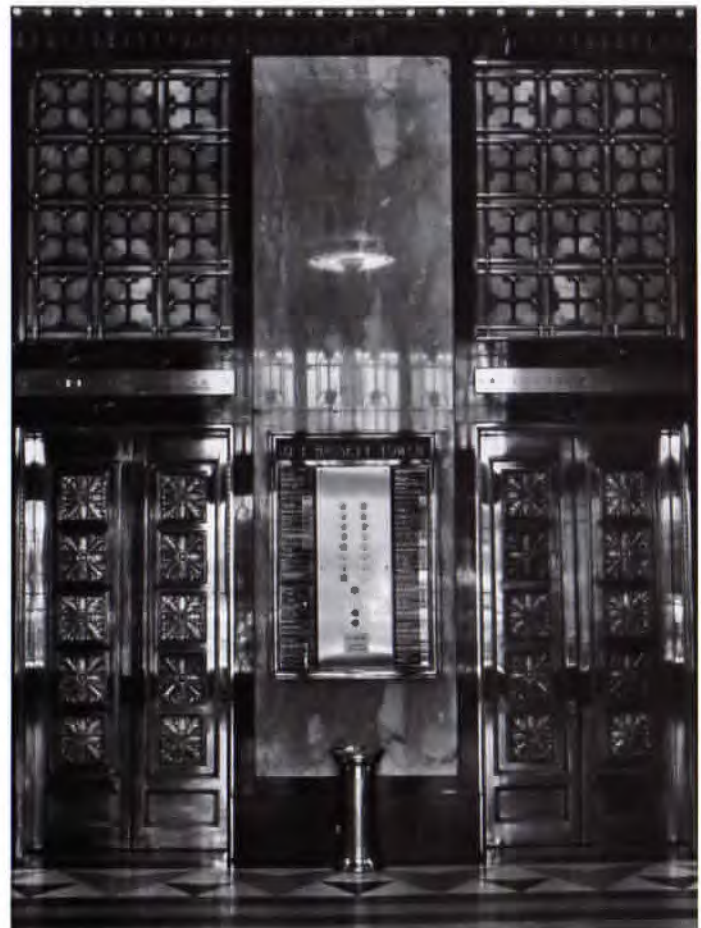

Frank J. Hunter, Jr.

Bassett Tower, lobby detail



If the exterior of the Cortez is an embarrassment of mediocrity, in the interior Henry Trost's command of the Southwestern regional idiom is affirmed. The public spaces of the Cortez share with the smaller Trost hotels of the Southwest a vernacular consensus of tiled floors, exposed beam ceilings, rough-cast plaster walls, carved woodwork, and forged iron. The occasional quatrefoil or arabesque traceable to specific Spanish sources is the exception rather than the rule.

In the meantime, new impulses were being assimilated into American architecture. The expectation of a new style appropriate to the modern age, on the analogy of past styles of decorated construction, had survived the return to normalcy even if more avant-garde conceptions of modern architecture had not. Several persuasive models for such a modernistic architecture had emerged: Eliel Saarinen's project for the Finnish Parliament of 1908 and his Helsinki Railroad Station, completed in 1914. The Parliament project, repeated in the Canberra competition of 1913, provided a model for American architects in search of a modernistic idiom for monumental public architecture. Trost and Trost appear to have seized on this model for the San Angelo City Hall and Auditorium of 1929. The details are largely Mediterranean classical, however, and the interior is Spanish Colonial.

This symbiosis of the eclectic and the modernistic in the work of Trost and Trost was exemplified in the Hilton Hotel in El Paso, opened with great fanfare in 1930. Although the majestic interiors of this somewhat bland skyscraper hotel have long since been remodelled out of existence, both contemporary newspaper accounts and surviving photographs testify to the rich combination of Southwestern sources in the interior design. As the *El Paso Times* reported on November 5, 1930: "The ceiling of the lobby is as a majestic cathedral ... embellished with Indian art. The ... fixtures conform to the general appropriateness of the setting, and find their motif in the Indian ... symbolic figures." As American Indian art has long been recognized as one of the constituent sources of Art Deco ornament, the conjunction of a modern skyscraper hotel with an interior featuring American Indian iconography is not entirely surprising.

But there was yet another strand of modernistic inspiration to be assimilated before the disasters of Henry Trost's death and the Great Depression put a virtual end to the productive life of this extraordinary firm. The Zig-Zag Moderne originated in Europe, where it was

crystallized if not created at the Paris *Exposide l'Arts Decoratifs* of 1925. The new ornamental vocabulary based on the zig-zag line spread quickly to the United States, where it enjoyed a convenient affinity to Eliel Saarinen's entry in the Tribune Tower competition of 1922. The conjunction of these two sources led to the so-called Skyscraper Style, widely adopted by American architects in the later 1920s. Henry Trost employed this style twice: at the Luhrs Tower in Phoenix and at the Bassett Tower in El Paso. Whereas in exterior massing the two skyscrapers are virtually identical, each consisting of five parallel slabs rising in ascending sequence toward the center, the ornamental detailing of the two is quite different. Although both can be described as Art Deco or Moderne, the detail at the Luhrs Tower reads as a stylized abstraction of Trost's conventional Southwestern regional sources, whereas the Bassett Tower derives from Parisian sources mediated through Chicago and New York: Saarinen's Tribune Tower entry and perhaps Raymond Hood's American Radiator Building. Both towers are set back from street and property lines, and rise from a street level plinth of retail concession space, again suggestive of Hood's Radiator Building in New York.

The Bassett Tower was the capstone of Henry Trost's career in El Paso, begun 25 years before. This essay has discussed only a small fraction of his firm's production in the city, and has largely ignored its enormous regional practice over three states. More than a dozen Trost and Trost buildings may be found in downtown El Paso within a block or two of the Paso del Norte, the Cortez, the Hilton, and the Bassett Tower. Standing in the Main Plaza, one may truly say of Henry Trost: "If you seek his monument, look about you." ■■■■■

*Jay C. Henry is Associate Professor of Architecture at the University of Texas at Arlington.*

#### Sources

Engelbrecht, Lloyd C. "Henry Trost: The Prairie School in the Southwest," *Prairie School Review*, VI (1969), 5-31.

Engelbrecht, Lloyd C. and June-Marie F. Engelbrecht. *Henry C. Trost: Architect of the Southwest*. El Paso: El Paso Public Library Association, 1981.

El Paso Public Library. Ponsford Archives: Papers of Trost and Trost, Architects.

"Height, Color and Grandeur in Lobby," *El Paso Times*, November 5, 1930.

Rothenberg, Kay. "The El Paso Hilton," *Pacific Coast Hotel, Apartment, Club and Restaurant Record*, XXI (March, 1931), 5-10.



# AN EL PASO PORTFOLIO

by Joel W. Barna

Oscar Sanchez Cordero



View of downtown El Paso from Juarez



Oscar Sanchez Cordero

"Twin plants" like this one in Juarez give a boost to El Paso's economy.

To update Bishop Berkeley's conundrum about the tree in the deserted forest: If a city west of the Pecos has a business boom and nobody from Dallas or Houston notices, does the boom exist?

To the half-million citizens of El Paso it does. Led by the growth of the *maquiladora* industries and federal defense spending, the economy of Texas' westernmost city (and its sixth largest) has been quietly expanding recently, even though the state as a whole is locked in a spiraling downturn.

Tucked up against Ciudad Juarez, the largest city between Houston and Los Angeles, El Paso has long been cut off from the ups and downs—particularly the ups—of the Texas economy. In the early 1980s, while other areas in Texas were still building on the speculative value of high-priced oil, El Paso was absorbing the effects of repeated de-

valuations of the Mexican *peso*. Once worth 16 cents each in exchange for U.S. currency, *pesos* recently reached an all-time low of 1,000 to the dollar. This has all but strangled sales to shoppers from Mexico, who had streamed across the border to buy American goods during their oil boom. Changes in the clothing manufacturing industry cost the city 2,500 more jobs in 1986.

In spite of such problems, however, El Paso keeps coming back. Population increased by 13 percent between 1980 and 1985, according to UT El Paso researchers. And over the same period, while the unemployment rate for the city climbed from 9 percent to 10.8 percent, per-capita income rose over 32 percent, and the value of building permits issued rose 19.5 percent, to \$243.2 million.

The first reason for El Paso's economic growth stems from the presence of the mili-



Julius Shulman

In the '60s and '70s, many major projects in El Paso used sculptural forms recalling regional construction techniques in adobe and wood. ABOVE: El Paso Civic Center, 1972, by Garland & Hilles; RIGHT: Holy Family Chapel, 1962, by Nesmith & Lane



18 Lindbergh



tary: Fort Bliss, for example, contributed \$747 million to the El Paso economy in 1986, over 10 times its contribution a decade earlier. And hundreds of area professionals are retired military personnel who were stationed in El Paso and decided to stay put. In addition, local observers are hoping that laser research at the nearby White Sands Missile Range in New Mexico, proposed as part of the administration's Strategic Defense Initiative, will bring billions more into the area economy. In a recent issue, *Texas Business* magazine predicted that El Paso could become a center for defense contractors involved in such research, citing plans by LTV Aerospace and other firms to open new assembly plants in the area.

Second is the boom in the *maquiladora* or twin-plant industries, which use low-cost Mexican labor to fabricate components for later assembly into competitively priced finished goods, particularly automotive and electronic's products. General Motors, GTE, Tonka Toys, and Allen Bradley Electronics are among the firms with large assembly plants in Juarez. Honeywell will soon be assembling microswitches there, and both Union Carbide and Toshiba have announced plans to locate plants across the border from El Paso. These industries have brought thousands of hand-labor jobs to the desperately poor north of Mexico, and at the same time, since 1977, they have accounted for as many as 40,000 jobs in El Paso, mostly in management.

Local architects, while delighted to have work in their offices, sound a little puzzled by the current spell of economic growth.

"As a border city, our economic base is low anyway, so a slackening in the economy of the state doesn't tear us up like it does Austin or Houston," says Tom Razloznic of Carr/Razloznic Architects, 1987 president of the El Paso Chapter/AIA. "We didn't have the high of the rest of the state, so we aren't having the low either. But by comparison to the rest of the state, our cur-

Balthazar Korab



Fouts Gomez followed the Bhutanese style for the imposing new library at UT El Paso. **BELOW RIGHT:** roof detail



The American Heart Association building, by Edward E. McCormick (now a principal with McCormick, Kuykendall, McCombs, Suerken Architecture, Inc.) is a hexagonal glass-walled building hugging a dry hillside.

rent growth looks good, even though it's not that dramatic."

The same can be said of much of the work that came to *Texas Architect* when we requested that El Paso architects send us examples of their recent projects. There are skilled architects in El Paso,

as well as a solid base for architectural growth. But the current trends in the economy create demand for industrial and retail space instead of the speculative commercial and residential projects that have fueled architectural exploration east of the Pecos. The

Marty Sornstrom

Balthazar Korab



Terrance Brown



Garland and Hilles restored the Union Station in downtown El Paso, **ABOVE** and **BELOW**.

Terrance Brown







*Queen of Peace parish multipurpose hall, by Carroll DuSang & Rand: ABOVE: front entrance; BELOW LEFT: site plan*

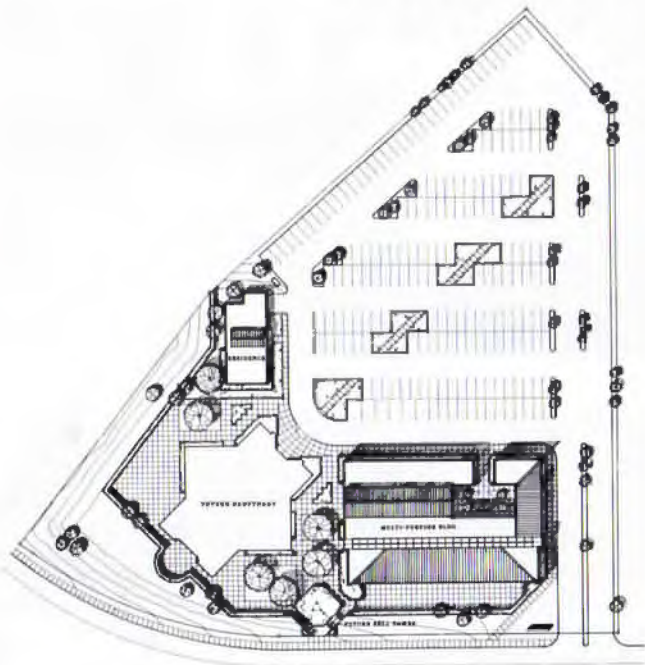

*ABOVE and BELOW: St. Luke's Methodist Church, by Carson Consultants*



*Peace Lutheran Church, by Booth Keirseij Mijares: ABOVE: model showing site; RIGHT: perspective of model*





limitations of such building types—tight budgets and inexpensive, short-term construction—have affected a lot of the building during the recent boom.

To some, indeed, the glory days of El Paso architecture ended with the death of Henry Trost in 1933. California bungalows and Prairie-style houses, which had flourished in the city up until the Depression of the 1930s, all but disappeared from later building in El Paso. So did the masterly high-rise eclecticism of Trost and Trost, demonstrated in a number of buildings that still dominate the El Paso downtown skyline. Only the Bhutanese style at the University of Texas at El Paso, begun with the Old Main building by Trost and Trost, has continued.

The last major growth spurt in El Paso, from the mid-'60s to the mid-'70s, produced a number of important buildings, however. The firm of Carroll & Deauble (now Carroll DuSang & Rand) designed office towers with a taut Miesian look. And later, with projects like the El Paso Civic Center and the Sun Bowl stadium, the firm of Garland & Hilles produced work in massively sculpted concrete that blended a dramatic modern sensibility with influences from regional building techniques in adobe and wood.

Some of the recent El Paso projects show these and other influences. The firm of Fouts Gomez designed an imposing library for the UTEP campus, closer in spirit to Old Main than many recent campus additions have been. The firm of McCormick, Kuykendall, McCombs, Suerken Architecture, Inc., designed an office for a local association that uses hexagonal geometry and a low, Wrightian profile. Mack Caldwell, now a professor of architecture at the University of Oklahoma, produced the El Paso Multipurpose Center, combining sensuous adobe forms with sophisticated passive and active solar technology. Only a few projects, such as Carson Consultants' steel-skinned drive-in American Bank of Commerce East, draw on



*NCO Academy, Ft. Bliss, by Fouts Gomez Moore, Inc.*



*ABOVE and BELOW: Mack Caldwell's El Paso Multipurpose center combines adobe with high tech.*



explicitly technological imagery. The concern with shapelessness, perhaps the chief ingredient of a late-modern El Paso look in architecture, is found in St. Luke's United Methodist Church, also designed by Carson Consultants; it is one of several new churches in the burgeoning El Paso suburbs. Finally, the legacy of the past has not been neglected. Most of Trost and Trost's buildings



*TOP RIGHT: American Bank of Commerce East was designed by Carson Consultants. ABOVE: Booth Keirseij Mijares adapted two floors of the Cortez Hotel as offices. BELOW: Duffy B. Stanley Architects' First Financial Banking Center*



still stand, and a number of important restoration and adaptive reuse projects have been completed, including the work by Garland & Hilles that restored the Union Station to a form closer to its original, and the cosily post-modern offices in the Cortez building designed for Peat Marwick by Booth Keirseij Mijares.

More projects, including implementation of long-pending plans to bolster down-

town, could get the chance they have been waiting for, if the current economic growth can continue and widen. With its strong history and lessons from today's expansion, El Paso could be on the verge of making its presence felt by the rest of the state. ■



*Main Street to Miracle Mile: American Roadside Architecture*

Chester H Liebs

Little, Brown and Company/A New

York Graphic Society Book, 1985

258 pages; 17 color and 252 black & white illustrations

*Reviewed by Kenneth Hafertepe*

Chester H. Liebs, director of the Historic Preservation Program at the University of Vermont, has traced the impact of the auto upon the American cityscape and countryside, demonstrating in the process how the auto has changed everyday life in America.

Part One is labeled "Space," but might be more appropriately called "Space, Time, and Roadside Architecture," because it provides a historical overview of the changing ways commerce meets the road. It begins with an imaginary through-the-windshield trip along a main artery from the city center, past older suburbs and small shopping centers, then newer

suburbs and mega-malls near the Interstate, and finally to the open country.

Having mapped out the terrain, the author attempts to explain how we got from Main Street to Miracle Mile. Before the 20th century, commerce centered on each town's major street, which was scaled for pedestrians, horses, and horse-drawn carriages. Late in the 19th century, streetcar lines created major arteries out of town, fronted by new one-story commercial establishments, beyond which were "streetcar suburbs." Into this situation roared the automobile.

Cars created the need for broader streets, rounded curbs, more parking space, and

for new building types, particularly for selling and servicing autos. Initially downtown adapted to these needs, installing gas pumps at curbside and building automobile showrooms. However, congestion and other factors led to the construction of drive-in filling stations and strips of automobile showrooms on the periphery of town. Autos further facilitated the growth of suburbs and of neighborhood shopping centers. More recently, relatively cheap land and the construction of the Interstate Highway system has spurred the development of frontage roads along the Interstate with shopping malls, restaurants, and motels.

# PRAN ON DESIGN

Pran is a company whose existence grew from the need to provide clients with the technical knowledge of how to accomplish their communications needs while maintaining decorum, design enthusiasm and maximum functionality at a level consistent with their available budget.

Our background is the amalgamation of 12 years of successful projects in design for corporate boardrooms, training facilities, marketing centers and special purpose areas. We often work with architects on controls, acoustics, audio visual system design, motorized walls and curtains and user-requested custom

gadgets. Our knowledge of construction processes saves time and ultimately the owner's money. We also have a vast knowledge of available products and sophisticated techniques. In short, we know how to compliment function with form. Contact us to see if we can complement you in designing to your client's need.



## PRAN, INC

The Communications People  
145 N. Castell  
New Braunfels, Texas 78130  
512 625-2376 800 292-1165



Part Two, "Image," chronicles the evolution of roadside forms, which are, in author's phrase, "architecture for speed reading." Initially roadside merchants hewed to the traditional imagery of Main Street, usually some variant of classicism. But the incentive to sell led merchants to abandon architectural propriety in favor of more eye-catching designs. The '20s and early '30s were a heyday for such designs: some merchants invested in domestic associations, while others indulged in fantastic imagery, such as the infamous Big Duck on Long Island, or in regional and historical imagery, such as the Mission Revival style. The '30s and '40s saw the adoption of the zigzag patterning of Art Deco, of "aerodynamic" streamlining, and of the International Style.

Liebs characterizes the "Googie" architecture of the '50s as "exaggerated modern," structural expressionism taken to absurd lengths. In the '60s, concern over visual pollution and air pollution led to the demise of the Googie, and to the rise of the "environmental look." This style attempted to regain some of the propriety of Main Street by blending in

with suburban life; the result was an amplitude of shingles, a sea of "tasteful" mansard roofs, and diminutive corporate logos. The latest developments, in the author's view, are the "Old House Look" and the "High-Tech Look." Most of these styles have been discussed before, but Liebs places them in a convincing chronology.

*Leibs says that to attract car-crazy consumers, merchants and designers made buildings into texts for speed reading.*

In the last section, "Types," Liebs goes in depth into the evolution of a number of building types. Time and again he uncovers the obscure origins and evolution of commercial building types. He illustrates the very first drive-in movie theater, which opened in Camden, New Jersey on June 6, 1933, and the original Holiday Inn, built in Memphis in 1952. And, inevitably, he discusses the genesis of Mc-

Donalds' "Golden Arches," which architects Stanley Clark Meston and Charles W. Fish designed in 1952.

Clearly any book of this sort owes a debt to the work of landscape historian J.B. Jackson and to such works as Venturi, Scott Brown and Izenour's *Learning from Las Vegas*. But Liebs has provided a comprehensive survey of roadside types considered chronologically, spatially, and typologically. It is filled with information about merchants, designers, and consumers, and is extensively illustrated, not just with out-sized ducks and donuts but also with the more typical architecture of the American roadside. Lieb's book will be of great use in classes on architecture and on cultural history and is well worth the perusal of the general reader. —

*Kenneth Hafertepe, who has a Ph.D. in American Civilization from UT Austin, is the author of America's Castle: The Evolution of the Smithsonian Building and Its Institution (1984), and of one of the principal essays in Austin: Its Architects and Architecture, published by the Austin Chapter/AIA last September.*

## PRAN ON CONTRACTING

Sophisticated boardrooms, training facilities and special purpose areas throughout Texas have audio visual and teleconferencing systems installed by Pran. On-time and on-budget. Our installation quality and techniques withstand the test of time with thousands of hours of dependable operation. We start with the highest quality components assembled with concern for detail. With custom manufactured products we go to the extreme to ensure zero defects.

Custom designing and building offers the opportunity to make it flawless. We know the best components cost more; we also know the cost of system failure during important presentations. Our focus is toward longevity, expandability and ease of use. Because we can customize, clients never have to settle for just an off-the-shelf arrangement. What the client wants is what the client gets. Contact us to see if what your client wants is what we offer.

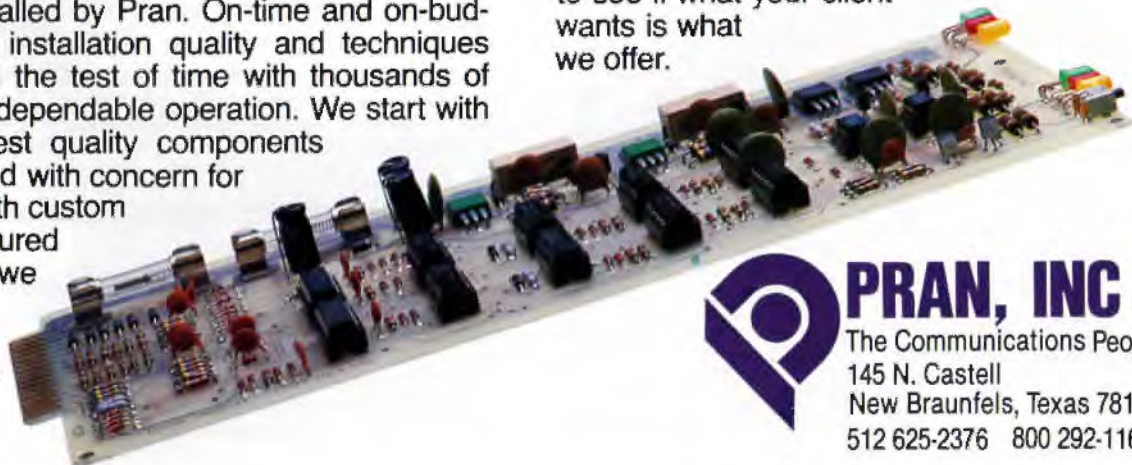

**PRAN, INC**

The Communications People  
145 N. Castell  
New Braunfels, Texas 78130  
512 625-2376 800 292-1165



# RIZZOLI Recipient of 1987 AIA Institute Honor



## VENETIAN VILLAS.

*Michelangelo Muraro. Photographs by Paolo Marton. Introduction by James S. Ackerman.* This monumental work surveys 80 magnificent villas (many Palladian) in the province of Veneto. "The resplendent photographs regale one with the dazzling instances of breathtaking architectural beauty."—*New York Times*. 518 pages. 463 illus. \$85.

## THE INTERNATIONAL BUILDING EXHIBITION The Prize Winners Since 1980

*Josef Paul Kleihues and Heinrich Klotz.* With over 350 illustrations, this handsome book discusses the designs of the 76 prize-winning architects/firms in the prestigious IBA competition for a vast new housing scheme in West Berlin. Winners include Eisenman/Robertson, Richard Meier, Aldo Rossi, James Stirling. 400 pages. Paper: \$40.

## ALEXANDER VESNIN AND RUSSIAN CONSTRUCTIVISM

*S.O. Khan-Magomedov.* The first complete study to be published in English on Vesnin (1883-1959), a major architect in the Russian Constructivist movement. His important projects include the Pravda Newspaper Building, the Mostorg department store, and the Dneiper Dam and Hydroelectric Station. 224 pages. \$55.

## HELMUT JAHN

*Nory Miller.* "This lavishly illustrated book, including all of Jahn's constructed designs, provides an intriguing blueprint of this architect's successful career."—*Publishers Weekly*. "A handsomely illustrated examination of the work of the Chicago-based architect whose splashy commercial buildings in Chicago and New York have made him a *cause célèbre* in the world of real estate development."—Paul Goldberger, *New York Times*. 263 pages. \$45. Paper: \$29.95.

## LE CORBUSIER: Ideas and Forms

*William J.R. Curtis.* "This sympathetic, handsomely illustrated biography argues that lumping Corbusier's work under the rubric of the International Style obscures his "climatic" regionalism of the 1930s and the primitivism of his late designs with their private hieroglyphs. Offers new perspectives."—*Publishers Weekly*. 224 pages. \$40.

## RICARDO BOFILL / TALLER DE ARQUITECTURA: Buildings and Projects 1960-1985

*Edited by Warren A. James.* A catalogue raisonné and definitive monograph on the work of this important Spanish architect and his multidisciplinary team, up through their latest monumental housing scheme across the Hudson River, facing Manhattan. 280 pages. \$45. Paper: \$29.95.

## CONTEMPORARY ARCHITECTURE OF JAPAN 1958-1984

*Hiroyuki Suzuki, Reyner Banham, Katsuhiko Kobayashi.* "A useful introduction to the most significant architect-designed buildings of postwar Japan. A selection of 92 buildings are presented with striking black-and-white photographs, small technical drawings, and a short but extremely useful biography of each architect."—*Architecture*. "Includes a superb essay by Banham, 'The Japonization of World Architecture,' an exemplary piece of historical criticism and an astute cross-cultural study."—*Choice*. 224 pages. \$45.

**RIZZOLI BOOKSTORE OF DALLAS**

316 NorthPark Center / Dallas, TX 75225



# For Excellence in Architecture Book Publishing



## **MIES RECONSIDERED: His Career, Legacy, and Disciples**

*Edited by John Zukowsky with essays by Francesco Dal Co, Peter Eisenman, Kenneth Frampton, Christian Otto, David Spaeth, and Stanley Tigerman.* "Leading contemporary architects re-examine the career of Mies from a rewarding variety of critical stances."—*Publishers Weekly*. "A lively retrospective on Mies in the centennial year of his birth. Anyone with even the mildest interest in the master architect's work can hardly afford to miss it."—Paul Gapp, *Chicago Tribune*. 128 pages. Paper: \$19.95.

## **CARLO SCARPA: The Complete Works**

*Edited by Francesco Dal Co and Giuseppe Mazzariol.* "This volume is ideally suited to reflect the many-sided career of a uniquely versatile designer (and) it will stand for many years as the best available source."—*Architecture*. "The reproductions range from good to excellent to superb. Scarpa produced a significant body of work that is widely admired by contemporary architects. This book would be a valuable addition to any architectural collection."—*Choice*. 319 pages. \$50. Paper: \$35.

## **CONTEMPORARY SPANISH ARCHITECTURE An Eclectic Panorama**

*Introduction by Kenneth Frampton. Essays by Ignacio Solà-Morales and Antón Capitel.* "One of the first major attempts to view the subject in historical context, to gauge the years of restricted artistic expression, and to illustrate some of the works created during Franco's tenure. An important examination of one of today's most vigorous architectural environments."—*Sites*. 144 pages. Paper: \$25.

## **ROBERT A.M. STERN: Buildings and Projects 1981-1986.**

*Edited by Luis F. Rueda. Introduction by Vincent Scully.* This new monograph documents 100 recently built works and current projects by Stern, including single-family houses, interiors, high-rise complexes, public squares, and institutional design for such clients as the University of Virginia. 280 pages. Over 400 illus. \$45. Paper: \$29.95.

## **REIMA PIETILA: Architecture, Context, and Modernism.**

*Malcolm Quantrill.* "Out of the forests, lakes and natural environment of Finland, Pietila has found the romantically expressed, symbolic design themes that characterize his work and have brought him such significant commissions as the official residence of the president of Finland. Pietila must be counted as the major creative figure in Finnish architecture today."—*Architecture*. "Significantly increases our understanding of Pietila's architecture . . . invaluable."—*Journal of the Society of Architectural Historians*. 248 pages. \$45. Paper: \$29.95.

## **CHARLES MOORE: Buildings and Projects 1949-1986**

*Edited by Eugene J. Johnson.* "Among the best of recent monographs, this is a well-illustrated review of the career of an architect whose witty, whimsical buildings have been a major presence in American architecture over the last two decades."—Paul Goldberger, *New York Times*. 307 pages. \$45. Paper: \$29.95.

## **ARCHITECTURE OF ROME: A Nineteenth Century Itinerary by Giovanni Battista Cipriani.**

*Introduction by Stanley Tigerman.* First published in Rome in 1835 and long out of print, Cipriani's fascinating classic engravings of Roman churches, bridges, monuments, and buildings are now meticulously reproduced in facsimile, with an appreciative introduction by Chicago architect Tigerman. 208 pages. 730 illus. \$25.



## **RIZZOLI BOOKSTORE OF DALLAS**

Open Mon-Sat 10-9. Sun 12-6. Mail, phone, credit card orders welcome. (214) 739-6633.  
Free gift wrap. We ship anywhere.





## **TEXAS ARCHITECT AWARDED 1986 ASAE GOLD CIRCLE AWARD**

In a national contest sponsored by the American Society of Association Executives *Texas Architect* won the only 1986 ASAE Gold Circle trophy in the "magazines" category for publications with 15 or fewer staff members. Out of the 840 entries in competition, *TA*, the official publication of the Texas Society of Architects, won one of only 29 trophies awarded nationwide.

What better time than now to give a gift subscription of *Texas Architect* to your banker, your attorney, your CPA, or a current or prospective client. For only \$18.95 they'll receive 6 issues including the year end issue featuring the "Best New Work" around the state.

Keep your colleagues and clients informed on design in the Southwest through a subscription to *Texas Architect*.





• **Baylor University** in Waco has scheduled a \$13-million special events center for construction this summer. The 150,000-square-foot building, designed by C/A Architects of Houston, will be a two-level, circular domed stadium with an arena, offices, and weight rooms.

• **Texas A&M University** has approved a 166,000-square-foot bio-chemical/bio-physics building. The five-story structure will cost an estimated \$18 million, and has a construction start date of May. Harper Kemp Clutts and Parker, Inc., of Dallas is the architect. The school also has an \$11.4 million engineering/transportation building underway. Actually a pair of buildings, an eight-story office tower and four-story lab and classroom, the structure was designed by 3D/International of Houston. Completion is set for early June.

• **UT Austin** is remodeling and expanding Goldsmith Hall at a cost of \$8.7 million. A joint venture of Chartier Newton & Associates of Austin and Thomas & Booziotis of Dallas, work on the classrooms and offices includes 51,000 square

feet of remodeled space and 32,000 square feet of new construction. In addition to the ongoing work a \$9-million recreational sports facility is also planned. The 120,000-square-foot structure, designed by F&S Partners of Dallas, will include a variety of courts, locker rooms, and weight rooms. Anticipated construction start date is early 1988.

• **UT Arlington** currently has a new \$27.6-million engineering building under construction. Architect for the 244,000-square-foot structure is Albert S. Komatsu & Associates of Fort Worth. Completion is set for late 1989. Also underway is a remodeling and addition to the student union building. JPJ Architects, Inc., of Dallas is architect for the \$9-million project, which includes 42,000 square feet of remodeling and 73,000 square feet of new construction.

• **UT Dallas** is getting a new engineering and computer science building, designed by Omniplan of Dallas. The \$16-million building will contain classrooms and laboratories in 150,000 square feet of space. Construction start is set for June 1988.

• **UT El Paso** is building a new phy-

sical plant. The \$6.5-million plant by Langford Anderson Thacker, Inc., of El Paso will include offices, workshops, and warehouse space. Completion is set for March 1988.

• **UT San Antonio** has an \$11-million engineering and bio-technology building planned. JonesKell Inc., of San Antonio is architect for the 110,000-square-foot project. A construction start date has not been determined.

• **The UT Health Science Center** at San Antonio has been approved to build an 88,000-square-foot expansion of the Dental School building. The \$15.5-million project will add a fifth floor to the building and allow for expansion of other departments. Architect for the project, scheduled to begin construction this summer, is Chumney/Urrutia of San Antonio.

• **Trinity University** in San Antonio is also getting in on the act with an \$11.5-million expansion project that will include a dormitory, parking garage, physical plant, and nursery. The 5.5-acre development will be completed by fall 1988. Bradley/McChesney Architects of San Antonio is responsible for design and development. —CEG

**Only  
\$18.95  
for 6  
issues!**

**Send a gift subscription of *Texas Architect* from:**

Name \_\_\_\_\_

Firm \_\_\_\_\_

Address \_\_\_\_\_

City \_\_\_\_\_ State \_\_\_\_\_ Zip \_\_\_\_\_

**Person to receive gift subscription:**

Name \_\_\_\_\_

Firm \_\_\_\_\_

Address \_\_\_\_\_

City \_\_\_\_\_ State \_\_\_\_\_ Zip \_\_\_\_\_

I have enclosed payment of  \$18.95 for one year  \$34.73 for two years.

Once we receive your subscription request, we'll notify the recipient of their gift naming you as the donor. Mail to: Texas Architect, 1400 Norwood Tower, Austin, TX 78701



# Contract Design Center World Trade Center/Dallas, Texas

Space 662

Seating, Desks, Conference Tables

**Novikoff**

214/748-1976

Interior products for the architect,  
specifier and interior designer

*For further information on any of the  
showrooms listed in the ad, please cir-  
cle the reader inquiry number. If you  
would like information from a specific  
showroom, please indicate so on the  
reader inquiry card.*

Space 665

Avante Designs, Arcadia Chair,  
Craftsman Furniture, Gordon Interna-  
tional, Metalstand Co., Magna De-  
sign, Marvel Metal, Nightingale Ltd.,  
Supreme Accessories, Systems  
Furniture

William Plante Photo Graphics

**Wells Associates/Six Design**

Dallas 214/698-0290  
Houston 713/464-8261

Space 610

**Stendig**

Represented by  
Sam Schenck/Southwest, Inc.  
610 World Trade Center  
Dallas, Texas 75207

**Stendig**  
214/698-1726

Space 679

Open Plan Office Systems



**Westinghouse**  
Furniture Systems  
214/744-5685

Space 605



**Glenn Hennings  
& Associates**  
214/651-1556

Space 588



Architectural  
Woodwork  
Custom Furniture  
Bank Fixtures  
Custom Doors  
Veneered Paneling  
Furniture Systems

Dallas Showroom and Office:

**Wigand**  
P.O. Box 581116  
Dallas, Texas 75258  
214/741-9663 David E. Fellman

Space 665



Systems/Contract/Computer/Office  
Furniture

Dallas Showroom Six Design Inc. 214/698-0290  
Houston Showroom A.F.W. Inc. 713/464-8260

Space 628

**pace**  
214/748-6999

Space 620

**DesignTex**  
**DesignTex**  
**DesignTex**  
**DesignTex**

(214) 742-4446



## 1986 HOUSTON CHAPTER/AIA DESIGN AWARD WINNERS

Ten firms have been selected 1986 Houston Chapter/AIA Design Award winners. The architecture jury consisted of Laurence Booth of Booth/Hansen Architects, Chicago; George Hartman of Hartman Cox, Washington D.C.; and Thom Mayne of Morphosis, Los Angeles. The interiors jury included Stanley Abercrombie, editor of *Interior Design Magazine*; Ken Walker of The Walker Group, New York; and Judy Urrutia of Urrutia Associates, San Antonio.

### Architecture Honor Awards:

- Blake Summer House, Lake Charles, Louisiana, by Cannady, Jackson & Ryan Architects;
- A Farmhouse, Praha, Texas, by Hall Architects;
- A House for a Carpenter's Family, Hammond, Louisiana, by Stephan Hoffpauir;
- Private Residence, Galveston, by Office for Architecture + Design;
- The Post Oak Centre, Houston, by Skidmore, Owings & Merrill;



Blake summer home, Big Lake, Louisiana



A farmhouse for Mr. and Mrs. Cutler, Praha, Texas

Aker/Burnett Studio, Inc.



House for a carpenter's family, Hammond, Louisiana



Private residence, Indian Beach, Galveston

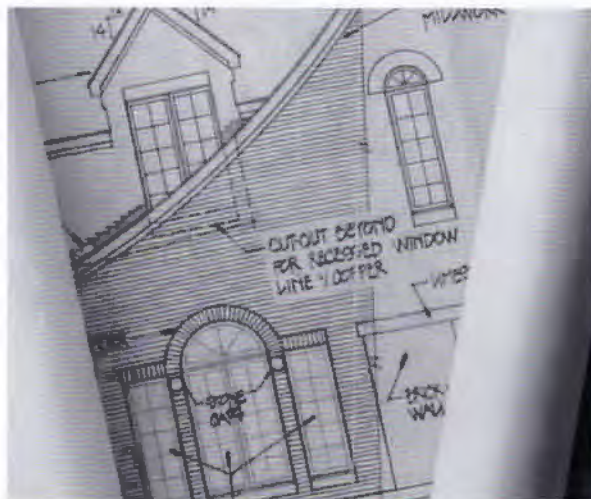

## MARVIN WINDOWS WILL HELP YOU GET OVER YOUR BLUES.

Personal service is a big priority at Marvin Windows Planning Center. Our staff can assist you with your wood window design and usage in residential, multi-family housing, light commercial, heavy commercial and historical projects.



DALLAS  
214-351-1186

FT. WORTH  
817-737-8877

LONGVIEW  
214-759-9675

TYLER  
214-581-6660

LUBBOCK  
806-744-1404

SHREVEPORT, LA.  
218-221-6950





The Post Oak Centre, Houston



Van Mosman Merchandising, New York, N.Y.



Office suite for Alsey Newton Architects, Houston



St. Mark's School of Texas Master Plan, Dallas



Carrington, Coleman, Sloman &amp; Blumenthal, Dallas

• Master Plan for St. Mark's School of Texas, Dallas, by Charles Tapley Associates;

#### Interior Honor Awards:

- Van Mosman Merchandising Jewelry Manufacturing Headquarters, New York, by CRSS, Inc.;
- Office of Carrington, Coleman, Sloman & Blumenthal, Dallas, by ISD Incorporated;
- Office Suite for Alsey Newton Architects, Houston, by Alsey Newton Architects;

## The Overwhelming Choice In Floor Underlayments.

We've poured our underlayments in apartments, condominiums, office complexes, single-family homes and shopping malls. More than 600 million square feet of Gyp-Crete™ and Gyp-Crete 2000™ have been installed nationwide. For new construction or renovation, they're the overwhelming choice in floor underlayments.

#### Here's why:

- Sound and fire control
- Accepts virtually all finished floor goods
- Pour over wood or concrete subfloors
- No shrinkage cracks
- Pour to depths of 3/8" to 3"
- Accepts foot traffic within 90 minutes
- Fast, efficient installation
- Leveling capabilities



**BREKKE DISTRIBUTORS**  
P.O. Box 59465 Dallas, Texas 75229 214-484-8948







Library for the Houston Chapter/AIA

- Louisiana Bank & Trust, Shreveport, Louisiana, by 3D/International;
- AIA Library/Brazos Bookshop at INNOVA, Houston, by 3D/International;

Two architects also received the Young Architects Award, Laura Horstman, Vice President, Facilities for Allied Bancshares, and Tess Wagner Shine, an Associate with Skidmore, Owings & Merrill. The award is given for exceptional work in a specific area of practice, such as design, building technology, or project management, or for general excellence in a wide range of architectural activities. Ar-



Louisiana Bank & Trust Co., Shreveport, Louisiana

chitects between the ages of 25 and 39 are eligible. Judges for the award were Ray Bailey, FAIA, Ray Bailey Architects; Gerald Moorhead, Lloyd Jones Fillpot; and William Jenkins, Dean, School of Architecture, University of Houston.

## IN PROGRESS

**CASTNER HEIGHTS ELEMENTARY SCHOOL, EL PASO; FISCHER CORDOVA PRESTIDGE ARCHITECTS & ENGINEERS, EL PASO**

Castner Heights Elementary School in El Paso is as far as one can get from the brick box schoolhouse, and still learn reading, writing, and arithmetic—and have a good time doing it.

Built with children, not the school board, in mind, Castner Heights incorporates images and elements that young children can appreciate: flag-bearing crayon

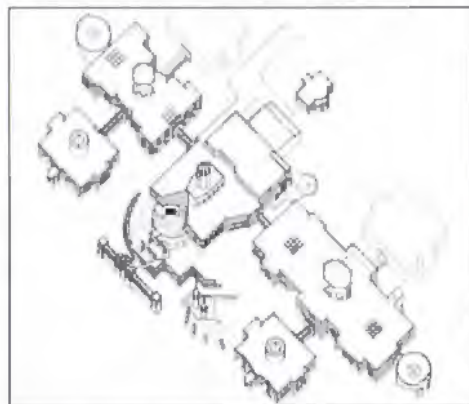

Castner Heights axonometric

# NOW-YOU CAN HAVE LARGE BEAUTIFUL TREES IN A PAVED AREA.



The W.A.N.E. (Water-Air Nutrition Exchange) 3000 Tree Unit is a tree feeder and irrigator that supplies water, air and nutrition for trees surrounded by pavement.

WATER  
AIR



Slow-release fertilizer sends essential nutrients to the tree's root system.

The W.A.N.E. 3000 Tree Unit can be installed in any medium to protect existing trees or new trees that are to be developed.

WANE  
3000  
Unit,  
Handle  
Fertilizer

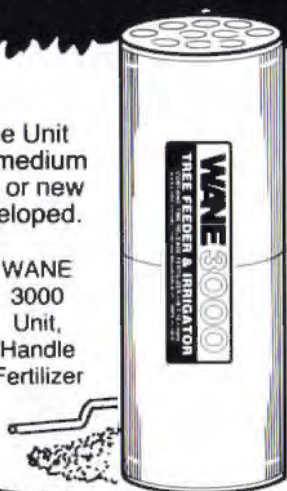

## WANE Tree Systems

15108 Lake Magdalene Blvd.  
Tampa, Florida 33618 • (813) 961-1060

Send for Free  
BROCHURE  
Architectural Specs  
and price list



pylons, pencil cupolas, Pac-Man and paper-doll windows, geometric and metamorphic forms, and extensive use of bright, primary colors.

"School [officials] came to us and asked us to do something different—get out of the brick box syndrome. I don't think they were expecting us to go this far, but when they looked at it they said, 'What the heck, go for it!'" says project manager Guillermo Barajas.

Sited adjacent to a public park, the school is an extension of the playground in spirit as well as image. More serious symbolism is at work as well: a *sopraporta* in the shape of an open book, the basic unit of learning, welcomes students into the library/administration building after they pass through a series of page-like squared-off arches that segue into a curved proscenium wall punctuated with wide, square cut-outs. The design creates a busy, active environment in harmony with the swarms of young children as



*Sited adjacent to a public park, the school is an extension of the playground in spirit as well as image.*

they mill around waiting to start school or board buses.

Rather than housing all school functions in one block building and adding another box-like school to the collection, FCPAE separated Castner Heights into numerous satellite buildings. The individual structures will be connected by trans-

parent walkways that give an expanded look to the facility. Since the school is divided into units, future expansion will not disrupt ongoing activities.

The imaginative forms and shapes flow into creative and colorful graphics throughout the interior, providing direction and extending the concept of the playground to



*Rear elevation including pencil/rocket tower*

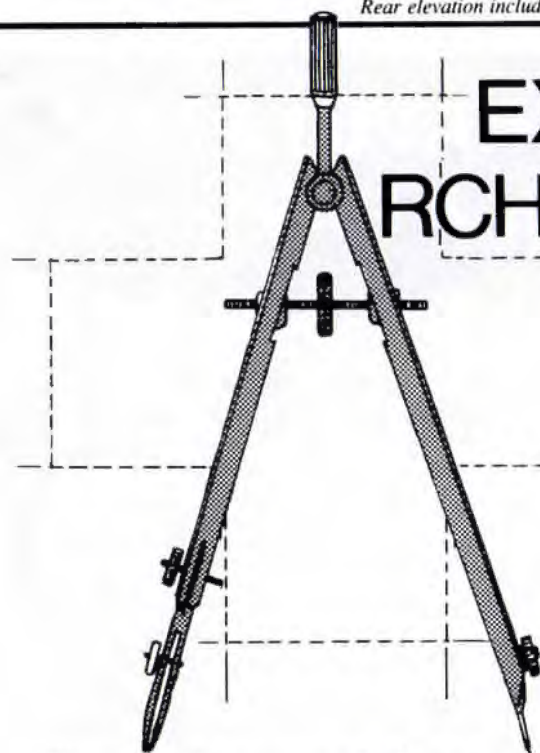

# EXHIBITION OF ARCHITECTURE FOR HEALTH

ALBERT THOMAS  
CONVENTION  
CENTER

Houston

May 31-June 2, 1987

Texas Hospital Association in cooperation with the Texas Society of Architects and the American Hospital Association.

For rules and entry forms contact: Gerry Starnes, Director, Convention Exhibits  
P.O. Box 15587, Austin, Texas 78761-5587, 512/453-7204



the inside of the school.

The school consists of 36 classrooms including science rooms, art rooms, band and choir rooms, along with administrative areas, a combination cafeteria and auditorium, and a custodian residence; totaling approximately 80,000 square feet. Spaces are composed along a circulation spine that widens at intervals to form atriums. The atriums break up the long corridors and provide special areas where teachers can conduct classes or set up displays of current class projects.

—Charles E. Gallatin

## SCHOOLS

Recent private and professional work of the faculty of the School of Architecture of the **University of Texas at Austin** will be on display at the Battle Hall Library, UT campus. The "Third Biennial Faculty Exhibition" will appear April 10 to May 8.

UT Austin presents "Character Reference," a lecture by Michael Graves. At the LBJ Auditorium March 10. Registration is \$5, \$3 for students. The lecture is co-sponsored by the Institute of Business Design and the Austin Chapter/AIA.

An endowed scholarship for graduate study in architecture is being initiated in the UT Austin School of Architecture in honor of Hal Box, who recently completed 10 years as dean of the school. The scholarship in his honor was the idea of alumni and the members of the School of Architecture advisory council. Box is a former dean of the School of Architecture at UT Arlington.

## EVENTS

**March 1 to April 12:** "Texas Architecture: The State of the Art," featuring recent works of architecture in Texas (pre-viewed in the January-February 1987 TA). At the Archer M. Huntington Art Gallery, UT Austin. call 512/471-7324 for more information.

**March 12:** "Traditional versus Contemporary Design," a Sack Lunch Seminar by Decorative Center Houston. Cost of \$5 per person includes sack lunch and seminar by a panel of well-known designers. Open to the first 100 callers at 713/961-9292.



## We've nailed down the facts to help you nail a great project.

Red Cedar Shingles are an exciting solution to a lot of different design problems. They add warmth as well as sophistication. A well-finished look that melds with any environment. They age gracefully and insulate beautifully. Just order our free brochure, "Red Cedar Shingles and Shakes," to get the details on product features and benefits, physical application and specifications. Then nail down an exciting new idea.



These labels on bundles of red cedar shingles or handsplit shakes are your guarantee of bureau-graded quality. Insist on them.

Architect: Bill Rummonds & Associates

Please send me a free copy of your brochure, "Red Cedar Shingles and Shakes."

Name \_\_\_\_\_

Company \_\_\_\_\_

Address \_\_\_\_\_

City \_\_\_\_\_ State \_\_\_\_\_ Zip \_\_\_\_\_

### Red Cedar Shingle & Handsplit Shake Bureau

Suite 275, 515-116th Ave. NE, Bellevue, WA 98004

Circle 94 on Reader Inquiry Card

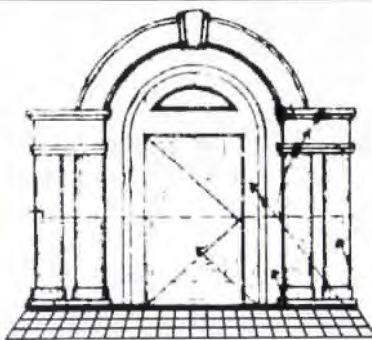

## Cantera Stone

*Quarried In U.S.*

PAVERS, PANELS, COLUMNS,  
ARCHES, BALUSTRADES

FIVE NATURAL COLORS  
CUT TO ORDER  
GUARANTEED DELIVERY



*Seville Products*

(214) 392-0883

EXCLUSIVE DISTRIBUTORS

Circle 48 on Reader Inquiry Card

## PLAN TO BUILD WITH **DRICON**<sup>®</sup> FIRE RETARDANT TREATED WOOD

Get the design flexibility of wood and the insurance advantage of steel. **DRICON** is patented and its formulation retards the spread of common fire. Plus, **DRICON** is rot and termite resistant. You owe it to your clients to find out about **DRICON**. (UL Inspected)

Call 800-392-1612



FOR BROCHURE WRITE:  
HCS Woodtech  
12229 Alameda Rd.  
Houston, Tx. 77045

MANUFACTURERS AND  
DISTRIBUTORS OF  
PRESSURE TREATED  
LUMBER

Dricon  
is a registered  
trademark of  
Koppers Company Inc.

Circle 42 on Reader Inquiry Card



NOW AVAILABLE!

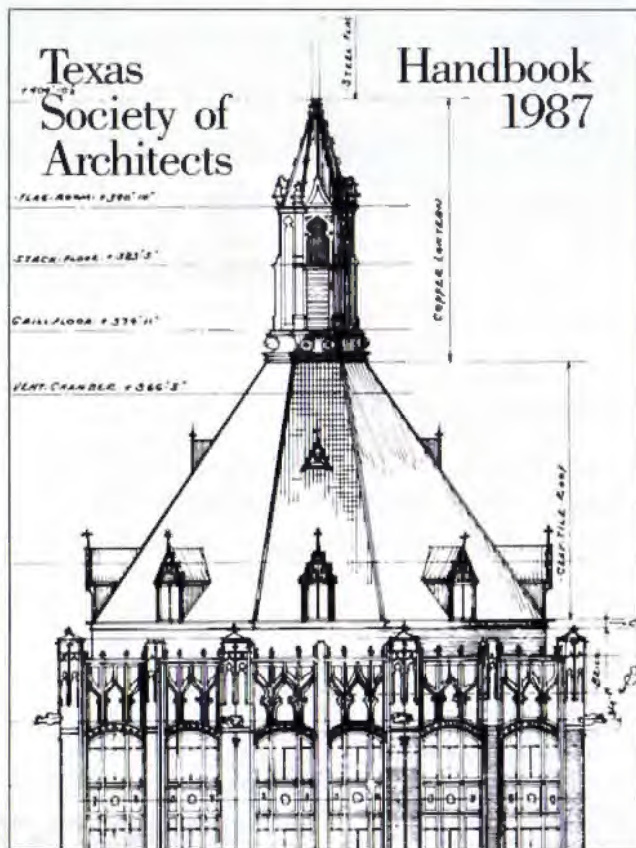

## 1987 TSA HANDBOOK

- The only roster of Texas architecture firms
- The only roster of members of the Texas Society of Architects—85% of the state's registered architects
- Complete listings by city and region—contains the firm name, architect's name, mailing address and phone number

Order your copy by sending a check for \$45 to: Texas Society of Architects, 1400 Norwood Tower, Austin, Texas 78701.

**March 31:** Entry deadline for the "1987 Architectural Photography Competition," sponsored by the St. Louis Chapter/AIA. Competition is open to all members and association members of AIA who are not professional photographers. First place award includes a \$1,000 prize. For more information call 314/621-3484.

### PRODUCTS



*Duval, from Originals 22*

**Originals 22** has created a new line of fine furniture handcrafted in various metals and offered in a variety of finishes. Design themes run from traditional to elegant contemporary, such as the "Duval" table shown. A custom division will also reproduce design ideas. For more information circle number 31 on the reader inquiry card.



*Profilon, from Industrial Research B.V.*

A clear armored film for windows called Profilon has been developed by **Industrial Research B.V.** Profilon strengthens, laminates, and reduces the possibility of flying glass if the windows are assaulted, even by dynamite. For more information, circle number 35 on the reader inquiry card.





The Serpent, from Harden Industries

"The Serpent" is an elegant new design in **Harden Industries'** decorative line of bathroom faucets. The style may be ordered in 12 different finishes and two enamel colors with a variety of handle and escutcheon options. For more information circle number 32 on the reader inquiry card.

**International Conservation Systems, Inc.**, introduces the Ultralight 800, a presence-sensing automatic light switch that turns on lights whenever a person enters the room. Lights are automatically turned off if no presence is detected for a pre-programmed period ranging from five to 25 minutes. For more information circle number 33 on the reader inquiry card.

A new solar-powered calculator from **Sharp** now computes measurements directly into yards, feet, or inches. The unit also calculates length, area, and volume, converts fractions to decimals, and offers all standard arithmetic functions. For more information circle number 34 on the reader inquiry card.

## INDEX TO ADVERTISERS

ASC Pacific . . . . .	3
Association Administrators & Consultants, Inc. . . . .	19
Assurance Services, Inc. . . . .	6
Bowman Tile Supply . . . . .	10
Contract Design Center . . . . .	50
Hugh M. Cunningham, Inc. . . . .	22
Elgin-Butler Brick Co. . . . .	2
Eljer Plumbingware . . . . .	6-7
Featherlite Bldg. Products . . . . .	14
Great Southern Supply . . . . .	16
Greg Hursley Photographer . . . . .	8
Gypcrete/Brekke Distributors . . . . .	52
Harper & Shuman, Inc. . . . .	9
HCS-Woodtech . . . . .	55
Lifetile/Boral Henderson Clay Products . . . . .	Back Cover
Marvin Window Planning Center . . . . .	51
Masonry Institute of Texas . . . . .	4
Miller Blueprint . . . . .	57
Monier Company . Inside Back Cover	
Moreno Brick and Tile Co. . . . .	10
NCARB . . . . .	58
Negley Paint Co. . Inside Front Cover	
Pella Products . . . . .	1
PRAN, Inc. . . . .	44-45
Red Cedar Shingle & Handsplit Shake Bureau . . . . .	55

Rizzolli Bookstore . . . . .	46-47
Seville Products . . . . .	55
Texas Hospital Association . . . . .	54
Thoro System Products . . . . .	20-21
Wanetree Systems . . . . .	53

## SALES OFFICES

### MAIN OFFICE

**Texas Society of Architects**  
1400 Norwood Tower  
Austin, TX 78701  
Associate Publisher/Advertising Manager  
*Robert B. Field 512/478-7386*

### WEST COAST OFFICES

**Los Angeles**  
119 West Bellevue Drive  
Pasadena, CA 91105  
*Ken Jordan 1/800/325-5311 in Calif.*  
*1/800/245-5547 all other states*

**San Francisco**  
57 Post Street, Suite 710-715  
San Francisco, CA 94104  
*Warren De Gruff 415/392-6794*

### EAST COAST OFFICES

**New York**  
28 West 44th St. Suite 1517  
New York, NY 10036  
*Bernard P. Gold 212/840-6220*

**MILLER  
BLUEPRINT CO.**  
501 West 6th St.  
Austin, Tx. 78768  
**512/478-8793**

Circle 41 on Reader Inquiry Card

## Moving?

Let us know 4-6 weeks in advance so you won't miss any copies of TA. Please include a copy of the old label.

Attach Label

### New Address:

Name \_\_\_\_\_  
Company \_\_\_\_\_  
Address \_\_\_\_\_  
\_\_\_\_\_  
City, State Zip \_\_\_\_\_

### Mail To:

*Texas Architect*  
1400 Norwood Tower  
Austin, Texas 78701



ON HOLIDAY IN THE UNITED KINGDOM

I did not attend the annual meeting of the Texas Society of Architects last fall. There was a rumor, I am told, that I was dead, but I am not. It is not that I haven't considered death as an alternative to architectural practice. It's just that I have given up the idea because it is not covered by my professional liability policy.

The Annual Meeting is bored with me and my schtick, and we have already eaten in all the Dallas restaurants, so we decided to leave those who haven't to their own devices, and, on the spur of the moment, go "on holiday" to the United Kingdom.

In so many ways the British are similar, but different, to us. To visit their nation and compare is a joy, knowing we are as funny to them as they are to us. In some ways it is easier for us. A Texan in London knows what to expect behind a door on which the graphics state "Gentlemen," but have pity on the Londoner in Houston who needs relief and has no idea he's a "Caballero."

Contrary to current public opinion, one is in no danger from terrorist attack in England. Other hazards abound, however. Danger is ever present in the form of the British motorist, the lurking kerb, the roundabout, and clotted cream. For the uninitiated, the typical British motorist fancies himself a direct descendant of Sir Malcolm Campbell, who drove the Bluebird to the world's land speed record on the Salt Lake flats.

The kerb (as distinguished from the American "curb") is a four-inch thick piece of granite, buried four feet deep in the tundra and located directly at the edge of most roadways (there being no shoulder). Kerbs are always at blind corners, giving you the opportunity to hit one at 60 miles per hour and flatten your left front wheel rim into the profile of an oyster.

A roundabout is a planned circular trafficway that gives an Ameri-

can motorist the opportunity to hit five British motorists simultaneously. If you did not fly a Spitfire in the Battle of Britain, you are emotionally unsuited for even approaching a roundabout.

Clotted cream is a form of pure cholesterol used throughout the UK to beef up the count of any dessert thought to be lacking. Architects over 40 who have led sedentary lives have been known to suffer a severe disabling attack of arteriosclerosis from just looking at clotted cream.

There is one other general minor hazard of importance for the Texan architect who is perambulating off continent. This is a disease bearing the latin name "mas cathedral perusal." If you have ever heard your spouse exclaim, "If I have to *examine* another cathedral, I'll scream," you know what I mean. Since there are 40 cathedrals in England alone, you can readily see how any sort of in-depth study will consume your entire holiday.

It is better to utilize your time sitting quietly for a few moments to let your senses fully absorb their grandeur. Then wander to the altar (as I did) to light a candle for your architectural colleagues back in Texas, with prayers for economic resurgence and a pox to descend on all trial lawyers.

Our basic quest was the Lake District of Cumbria. The Cumbrian lands are without equivocation the most beautiful in all the world. It is here that one can experience the true meaning of human scale. A mountain only 3,000 feet high is something you can grasp. A lake you can walk around in four hours is a trip you can do. On the footpaths of Cumbria, the English come to restore their souls. I can only suggest that when you are at your lowest ebb, scrape up your last dollar, come here, and walk.

Dave Braden is a partner in the Dallas firm Dahl/Braden/PTM.

# ATTENTION

All 1987  
Exam Candidates



Whether you are planning to take the entire nine-Division Architect Registration Examination or just parts of it, these NCARB-published 1987 Handbooks are structured to satisfy your particular needs. Volume 1 offers comprehensive help in preparing yourself for Divisions A, B, and C (Pre-Design, Site Design, and Building Design). Volume 2 covers subject matter in the other six Divisions—D through I (Structural Technology—General, Structural Technology—Lateral Forces, Structural Technology—Long Spans, Mechanical, Plumbing, Electrical, and Life Safety Systems, Materials and Methods, and Construction Documents and Services).

- VOLUME 1**
- Expert notes of actual exam questions from previous examinations
  - Sample questions from past years (Divisions A and B)
  - Contents of the next information booklet for the 1988 Site and Building Design Tests
  - Practical advice from NCARB on how to prepare yourself for the exam year

- VOLUME 2**
- Official test information provided for last year's candidates (using Divisions D through I)
  - A detailed sample of the actual questions from Divisions D through I from previous Architect Registration Examinations

**YOUR HANDBOOKS ORDER FORM**

Please allow up to 4 weeks for delivery.

Payment must be included with order. No phone orders accepted. **UPS does not deliver to Post Office boxes.** Please give a street address. Someone must be at the address given on coupon during business hours to receive delivery.

VOLUME	QUANTITY	PRICE
Set of two Volumes		@ \$ 75.00*
Volume 1 (covering Divisions A, B, C)		@ \$ 60.00
Volume 2 (covering Divisions D thru I)		@ \$ 30.00
Price includes UPS postage		TOTAL
Name _____		
Address _____		
City _____	State _____	Zip _____
<small>*Working with NCARB. Certain discounts are eligible for the following discount prices. See 200-25, Volume 1 (SIC); Volume 2 (200-12). You may receive your Council's order number with your order to qualify.</small>		

Make checks payable to: NCARB

Mail order form along w/check to:  
**TEXAS SOCIETY OF ARCHITECTS**  
 1400 Norwood Tower  
 Austin, Texas 78701  
 512/478-7386

**NCARB**





# MONIER ROOF TILE... WHERE QUALITY GOES IN BEFORE TILE GOES OUT.



At Monier, manufacturing roof tile that looks good isn't enough. Like vintage champagne our products are made with meticulous care and conscious concern for quality. Monier has always set the highest quality performance standards...and met them by combining a tough quality assurance program with production techniques derived

from 50 years of international experience. The result: consistently superior tile roofs, with jobs completed on time and within budget. Monier tile produces roofs of distinction that provide the necessary edge in a competitive market. Experience the superior tile. Don't

compromise. Call or write for complete information now.



## MONIER ROOF TILE

Circle 101 on Reader Inquiry Card

**MONIER COMPANY GENERAL OFFICES P.O. BOX 5567, ORANGE, CA 92666 (714) 538-8822**

Phoenix, Arizona  
(602) 269-2288

Lakeland, Florida  
(813) 665-3316

Corona, California  
(714) 737-3888

Duncanville, Texas  
(214) 298-6148

Stockton, California  
(209) 982-1473

Tacoma, Washington  
(206) 581-3666

Honolulu, Hawaii  
(808) 682-4523





# LIFETILE<sup>®</sup> NOW Bigger and Better

## JUST LIKE TEXAS... LIFETILE IS BIGGER 'N BETTER

Lifetile has recently acquired the production facilities of the Westile Company near Houston (Katy) . . . □ Now Lifetile offers more tile shapes and colors . . . more expert, personalized service ... from three convenient locations. More and more successful builder-developers are taking advantage of the competitive edge a genuine tile roof can give in making a sale. In areas of the U.S. where homes are selling fastest, tile roofs are the dominant roofing material. □ Reason: Tile roofs help sell homes and homes roofed with tile appreciate faster. Now Lifetile is the leader in Texas. Our distinctive high density, extruded concrete roofing tiles are maintenance-free, fire-safe, rug-able and available in many adaptable styles for complete design compatibility. □ GIVE YOUR NEXT PROJECT A COMPETITIVE EDGE WITH LIFETILE - YOUR CONCRETE ADVANTAGE □



### LIFETILE<sup>®</sup>



A Division of  
BORAL CONCRETE PRODUCTS, Inc.

For Information and Technical Assistance Call:

HOUSTON 713/371-2634  
 SAN ANTONIO 512/626-2771  
 DALLAS 214/544-2227

Circle 100 on Reader Inquiry Card