

1954

DECEMBER

TEXAS ARCHITECT

OFFICIAL PUBLICATION OF THE TEXAS SOCIETY OF ARCHITECTS

IN THIS ISSUE

- ◆ Texas Architecture-1954
- ◆ Picture Report
On Fort Worth Convention
- ◆ Grayson Gill, TSA-AIA,
Elected President

Section 3414 P. L. R.
U. S. POSTAGE
PAID
FORT WORTH, TEXAS
PERMIT No. 2037



At the Dallas Fair exhibition of Texas Architecture 1954, seen by more than 100,000 visitors, a Texas family inspects one of the most popular exhibits, a scale model of the Thomas Jefferson High School in Dallas. Executive architects: Robert D. Goodwin and L. C. Cavitt, Jr., TSA-AIA, Dallas. Consulting architect: Mark Lemmon, TSA-AIA, Dallas.

Reinforced Brick Masonry

- Resists Tornadoes,
Blasts and
Earthquakes
- At Lower Cost
Than Any Other
Reinforced Masonry
- With The
Maintenance-Free
Beauty of Brick

● The term "Reinforced Brick Masonry" or "RBM" simply means clay masonry into which steel reinforcement is imbedded and so placed that the brick or tile wall will have greatly increased resistance to forces which produce tensile, shear and compressive stresses. The structural design principles of RBM are the same as those employed for other types of reinforced masonry. Architects or engineers who are experienced in structural analysis will have no difficulty in projecting their knowledge and experience to the requirements of RBM. Likewise, the technique required of the bricklayer in building RBM is the same as for unreinforced brick masonry. No new skills are necessary.

Used extensively for earthquake resistance in California, RBM has been used for a wide variety of more conventional structures in all parts of the world. Since no form-work is required for RBM walls, they are highly competitive with other reinforced masonry, and in most cases, RBM can be constructed at substantially less cost. Maintenance expenditures are practically eliminated by the rugged beauty of brick and tile. Complete design and construction information on RBM is available without cost from the Clay Products Association of the Southwest.

CLAY PRODUCTS
association of the Southwest

109 PERRY - BROOKS BLDG. AUSTIN, TEXAS

The Clay Products Association of the Southwest is a non-profit organization of Progressive brick and tile manufacturers, instituted primarily to provide a consulting service to architects and engineers through the development of authoritative product literature and a field engineering service with offices in Austin, Oklahoma City, Fort Worth, Dallas, and Houston.

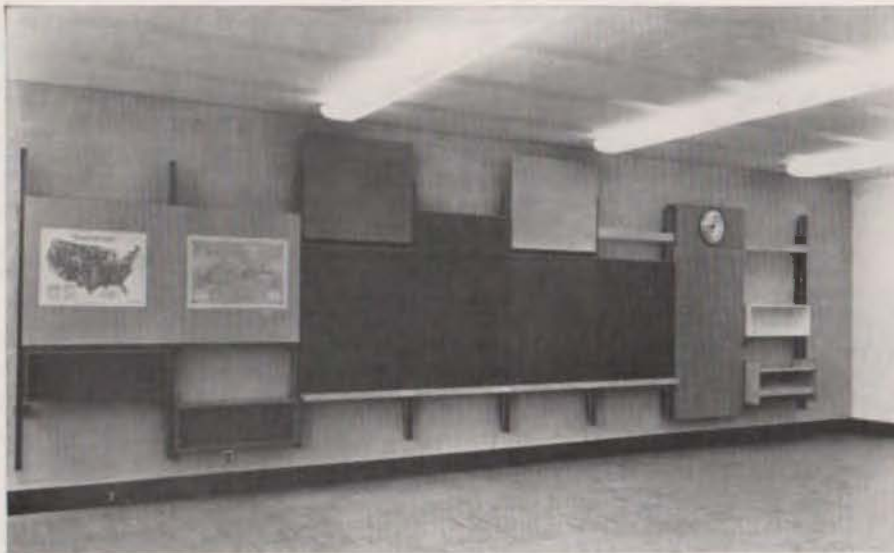

ARCHITECTS: KETCHUM, GINA & SHARP

"Live Walls"—A great new teaching aid made possible by Armorply Chalkboard*

Unique "Moduwall" installations in three new schools, Mineola School District, N. Y., feature new guaranteed-for-the-life-of-the-building Armorply Chalkboard.

The Moduwall Company of New York has developed a "live wall" treatment of the old school blackboard that is winning the praises of teachers and school heads alike. The kids think it's great, too!

This new device makes it possible to adjust the height of the chalkboard to the height of the child without costly alterations. Any schoolroom can now be used for any age group of pupils in a matter of minutes.

Armorply Chalkboard was specified because it more than met all the exacting requirements for an installation of this type. Armorply Chalkboard has a *tough* porcelain-on-steel† face that is bonded to Weldwood plywood. It defies abrasion; can't buckle, warp, chip or shatter. Its cool green surface takes chalk beautifully and is easier on young eyes. It's a lot easier to clean and needs no maintenance.

MAKES VISUAL AIDS POSSIBLE. One of

the best features of Armorply Chalkboard is that small magnets are attracted to its steel face, making visual aid devices and *live* classroom demonstrations possible.

AVAILABLE WITH AND WITHOUT TRIM FOR ANY TYPE OF INSTALLATION

Armorply Chalkboard is more economical to install because it requires no costly fixed grounds. It can be mounted on any wall with a minimum of effort. It takes only one trip to the job site to install both chalkboard and trim.

Armorply Chalkboard is available in standard stock size panels and in special sizes to order. Plan on using Armorply Chalkboard in your next installation. *Remember, it's guaranteed for the life of the building!*

For further information consult with the Armorply Chalkboard Division of the United States Plywood Corporation, or mail coupon.

*TRADE MARK

†FACE BY THE BETTINGER CORP., WALTHAM, MASS.

Armorply
CHALKBOARD

a product of

**UNITED STATES
PLYWOOD CORPORATION**



UNITED STATES PLYWOOD CORPORATION
55 West 44th Street
New York 36, N. Y.

FREE: Please send me free booklet on Armorply Chalkboard.

NAME.....

ADDRESS.....

CITY.....STATE.....

Contact the distributor nearest you for prompt and complete information on ARMORPLY CHALKBOARD or mail the coupon below.

Bodine, Bryson and Rolling,
719 So. 20th St., Birmingham 5, Alabama

Interstate Engineering Corp.,
2250 East Imperial H'way, El Segundo, Calif.

American School Supply Co.,
1514 Arapahoe St., Denver 2, Colorado

Earl R. Smith Inc.,
659 Ferry Blvd., Stratford, Conn.

Acousti Engineering Co. of Florida,
101 Copland St., Jacksonville, Florida

Acousti Engineering Co. of Florida,
1012 Sligh Blvd., Orlando, Florida

Acousti Engineering Co. of Florida,
1501 Second Ave., Tampa, Florida

Acousti Engineering Co. of Miami, Ltd.,
3737 N.W. 53rd St., Miami 42, Florida

Lawco Bldg. Material Co.,
145 Linden Ave., N.E., Atlanta, Ga.

W. E. Raines Co.,
10-7th St., Augusta, Ga.

School Equipment Co.,
185 North Wabash Ave., Chicago 1, Illinois

Kumb Sales Co.,
550 West 46th St., Indianapolis 8, Indiana

Oglesby Equipment Co.,
2163 North Meridian St., Indianapolis 2, Ind.

Supply Service Inc.,
528 South Main St., Hutchinson, Kansas

Ecoff & Co.,
1725 East Second St., Wichita, Kansas

Metal Building Products Co.,
1937 Lafayette St., New Orleans, La.

Builders Hardware Corp.,
7120 Hagar Lane, Bethesda 14, Maryland

Charles Ingram & Co.,
521 North Charles St., Baltimore 2, Maryland

J. L. Hammett Co.,
Kendall Square, Cambridge, Mass.

McDonnell Bros., Inc.,
3930 Lonyo Road, Detroit 10, Michigan

W. E. Neal Slate Co.,
1121 Darlington Ave., S.E., Minneapolis 14, Minn.

Herbert Galtman Co.,
4027 Forest Park Blvd., St. Louis 8, Mo.

The Stokes Company,
2035 Washington St., Kansas City, Mo.

Porter-Trustin Co.,
910 Saddle Creek Road, Omaha, Nebraska

Atkins & Co., Inc.,
19 North Harrison St., East Orange, N. J.

Heddick and Taylor,
71 West Eagle Street, Buffalo, New York

Kalflex Inc.,
101 Park Ave., New York 17, New York

Diclemente and Yolke
4 Elton St., Rochester 7, New York

R. G. Ross Company,
415 Clement Ave., Charlotte, North Carolina

Dubrow—Otto, Associates Inc.,
1426 Clay St., Cincinnati, Ohio

Link Equipment Company,
1935 Euclid Ave., Cleveland 15, Ohio

Tri-State Supply Co.,
1846 West Fifth Ave., Columbus 12, Ohio

Dayton Builders Supply Company
800 East First Street, Dayton 2, Ohio

Scovil & Sublett,
20 N.E. 27th St., Oklahoma City, Oklahoma

A. M. Masters & Son
4 North 11th St., Philadelphia, Pa.

A. M. Masters & Son,
300 West Penna. Ave., Pen Argyt, Pa.

Engineered Materials Co.,
650 Washington Road, Pittsburgh 28, Pa.

Tennessee Structural Products Corp.,
3601 Chapman Highway, Knoxville, Tenn.

Kearney & Son
2026 Chestnut St., Dallas, Texas

Bickley Bros.
2017 Preston Ave., Houston, Texas

John A. Williamson Co.,
1727 Broadway, San Antonio 2, Texas

American Paper & Supply Co.,
444 So. 2nd West St., Salt Lake City, Utah

Flowers School Equipment Co.,
327 West Main Street, Richmond 20, Virginia

Freyer-Knowles,
1718 Broadway, Seattle 22, Washington

Milwaukee Equipment Co.,
4221 North 35th St., Milwaukee 16, Wis.

WE LIKE PEOPLE PEOPLE LIKE US

HERE'S PROOF:

	RESOURCES
January 1, 1947	\$ 193,223.79
January 1, 1948	769,042.29
January 1, 1949	2,206,539.60
January 1, 1950	4,635,183.73
January 1, 1951	9,443,392.28
January 1, 1952	14,150,880.95
January 1, 1953	19,413,554.44
January 1, 1954	23,302,720.86
NOW	29,733,044.65



OAK CLIFF SAVINGS AND LOAN ASSOCIATION

BISHOP AT CENTRE

DALLAS, TEXAS

THE TEXAS ARCHITECT

VOLUME 5

DECEMBER, 1954

NUMBER 8

Next Month

INSIDE THE TEXAS ARCHITECT

Grayson Gill Elected TSA President	6
Texas Architecture-1954 Picture Report	9
Pictures Of Fort Worth Convention	5

Published monthly by the Texas Society of Architect in Houston. Subscription price, 50c per year, in advance. Copyrighted 1951 by the T.S.A., and title registration applied for with the U. S. Patent Office.

Editorial contributions, correspondence, and advertising invited by the Editor. Due to the nature of the publication, editorial contributions cannot be purchased. Publisher gives permission for reproduction of all or part of editorial material herein, and requests publication credit be given THE TEXAS ARCHITECT, and author of material when indicated. Publications which normally pay

for editorial material are requested to give consideration to the author of reproduced by-lined feature material.

Appearance of names and pictures of products and services in either editorial copy or advertising does not constitute an endorsement of same by either the Texas Society of Architects or the American Institute of Architects.

POSTMASTER—If undeliverable for any reason, notify sender at Box 1733, Fort Worth, Texas, stating reason, on Form 3547, postage for which is guaranteed. Return Postage will be paid by TEXAS ARCHITECT.

A New Regional Architecture

More Texas Architecture-1954 Winners

New Officials Named By 12 TSA Chapters

Experiments With Classroom Lighting

In This Issue

Grayson Gill, a Dallas architect well-known over the state, is named to succeed Edwin W. Carroll of El Paso as head of the TSA, as a climax to the Fort Worth convention. Other new officials are R. Max Brooks of Austin, vice president; and Fred J. MacKie of Houston, second vice president.

Picture layouts show all the prize-winning entries in the "Texas Architecture-1954" competition seen by more than 100,000 at the Dallas State Fair. The entire exhibit will be seen over the state at special showings in coming months.

Another picture section shows events at the Fort Worth TSA convention with coverage by Jimmy Laughhead, taking pictures for the Featherlite Corporation.

INDEX TO ADVERTISERS

	Page
Associated Plywood Mills, Inc.	Cover IV
Calcasieu Lumber Co.	12
Clay Products Association of the Southwest	Cover I
Construction Service Company	10
Dezendorf Marble Co.	8
Finger Contract Supply Co.	10
M. D. Evans Co.	8
Oak Cliff Savings and Loan Association	
Portland Cement Association	Cover III
Texas Bitulithic Co.	6
Texas Bureau for Lathing and Plastering	10
Texas Model Co.	12
Texas Steel Co.	4
Thermador Electrical Mfg. Co.	
Southern Inspection Service	12
The Southwell Co.	12
U. S. Plywood Corp.	

THE TEXAS ARCHITECT

Official Publication of

THE TEXAS SOCIETY OF ARCHITECTS

The Texas Regional District Organization of
The American Institute of Architects

David C. Baer, AIA-TSA Editor
1200 Bissonnet, Houston

John G. Flowers, Jr. Managing Editor
Perry-Brooks Building, Austin

George Kirksey & Associates
Editorial Counselors
2244 W. Holcombe, Houston

PUBLICATION BOARD

Edwin W. Carroll, TSA-AIA El Paso

David C. Baer, Chairman, TSA-AIA Houston

Lee R. Buttrill, TSA-AIA Beaumont

Albert S. Golemon, TSA-AIA Houston

James C. Morehead, Jr., TSA-AIA .. Houston

Reginald Roberts, TSA-AIA San Antonio

Edward L. Wilson, TSA-AIA Fort Worth

TEXAS SOCIETY OF ARCHITECTS OFFICERS

Edwin W. Carroll	President
1001 E. Yandell, El Paso	
Grayson Gill	Vice-President
1913 San Jacinto, Dallas	
R. Max Brooks	Second Vice-President
205 E. 8th Street, Austin	
Louis F. Southerland	Secretary-Treasurer
602 West Avenue, Austin	
John G. Flowers, Jr.	Executive Director
Perry-Brooks Building, Austin, Texas	

DIRECTORS

Macon O. Carder	Amarillo
Panhandle Chapter, A.I.A.	
Arthur Fehr	Austin
Central Texas Chapter, A.I.A.	
A. B. Swank, Jr.	Dallas
Dallas Chapter A.I.A.	
Robert P. Woltz, Jr.	Fort Worth
Fort Worth Chapter, A.I.A.	
Reginald Roberts	San Antonio
San Antonio Chapter, A.I.A.	
C. P. Donnelly	Corpus Christi
Coastal Bend Chapter, A.I.A.	
Eugene Werlin	Houston
Houston Chapter, A.I.A.	
Warren C. Suter	Mission
Lower Rio Grande Chapter, A.I.A.	
William G. Wuehrmann	El Paso
El Paso Chapter, A.I.A.	
Ernest Langford	Bryan
Brazos Chapter, A.I.A.	
David S. Castle	Abilene
West Texas Chapter, A.I.A.	
R. C. Heartfield	Beaumont
Southeast Texas Chapter, A.I.A.	
Albert S. Golemon	Houston
A.I.A. Director	

CALENDAR OF EVENTS

January 8—TSA board of directors winter meeting, Austin.

February 7-11—UHAS symposium at University of Houston.



FORT WORTH INTERNATIONAL AIRPORT—AMON CARTER FIELD

Chosen as No. 1 of Texas Engineering Wonders
by the American Society of Civil Engineers

Architects: Joseph R. Pelich, AIA
Preston M. Geren, AIA

TEXAS HI-BOND BARS from Texas Steel
were furnished by North Texas Steel Company
for construction of the Terminal Building

TEXAS STEEL CO.

3901 HEMPHILL STREET

FORT WORTH

PHONE WE-4611

M e m b e r R a i l S t e e l B a r A s s o c i a t i o n

TSA Annual Convention—1954

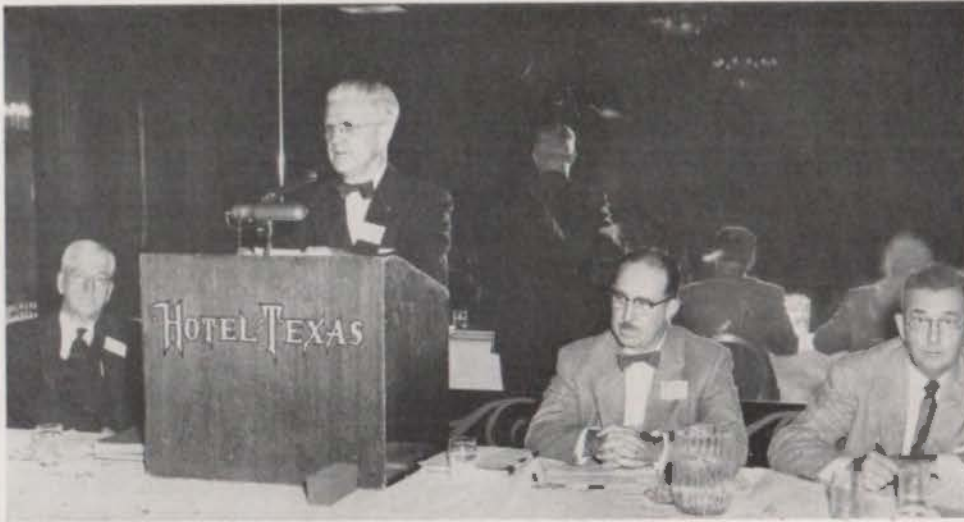

George Bain Cummings delivering the keynote address. Left to right, William Stanley Parker, FAIA, of Boston, Mass.; Mr. Cummings; Murrell Bennett, TSA-AIA of Dallas who presided at the seminar session; and David C. Baer, TSA-AIA of Houston, another speaker at the seminar.



Officers and directors of TSA, with the newly-elected 1955 officials seated in front with Edwin W. Carroll, TSA-AIA of El Paso, retiring president. Left to right, seated in front: Louis F. Southerland of Austin, secretary-treasurer; R. Max Brooks, new vice-president; Mr. Carroll; Grayson Gill of Dallas, incoming president; and Fred J. MacKie of Houston, second vice-president, all TSA-AIA.

Grayson Gill Named President As TSA Concludes Convention

The Texas Society of Architects concluded one of the most successful conventions in the organization's 15-year history with the election of Grayson Gill of Dallas as incoming president at Fort Worth November 5.

Elected to serve with Mr. Gill as top officers of TSA were R. Max Brooks of Austin, vice-president; and Fred J. MacKie of Houston, second vice-president. Mr. Gill succeeds Edwin W. Carroll of El Paso, and Mr. Brooks moves up from the second vice-presidency to his new post.

Fort Worth chapter officials in charge of the convention were Herman G. Cox, president; Preston Geren, Jr., chapter chairman, and John Floore, state chairman.

Keynote Address

The features of the three-day convention were the keynote address, "Orienting the Younger Practitioner", by George Bain Cummings of Binghamton, New York, national secretary of the American Institute of Architects; and speeches by William Stanley

Parker of Boston; David C. Baer of Houston, chairman of the AIA committee on office practice; Albert S. Golemon of Houston, AIA director; Walter Megronigle of Pittsburgh, Pa., public relations consultant to the AIA; and Edward L. Wilson of Fort Worth, immediate past director to the AIA and president of the Texas Architectural Foundation.

Great interest was also shown in the exhibition of prize-winning entries in the \$2500 Featherlite Competition for architectural students in Texas colleges and universities; in a special exhibit of winners of "Texas Architecture-1954", the statewide competition sponsored by TSA, the Dallas Chapter of the AIA, and the Dallas Museum of Fine Arts; in 40 exhibits by producers and manufacturers; and in an outstanding social program.

Traditions And Ethics

Mr. Cummings stressed the importance of alerting the younger architect to the traditions and ethics of the profession in his keynote address,

which also stressed the many ways in which the ethical practice of architecture is built around maximum service to client and community.

Mr. Parker spoke on the importance of a sound knowledge of the standard AIA documents.

Consultant To AIA

Mr. Baer, who is also a consultant to the AIA, presented the AIA accounting system and standardized office practice aids, pointing out how sound office procedures enable the architect to do a better job for his clients.

Mr. Golemon, a former TSA president, gave a concrete example of cost estimating on an actual hospital job. Mr. Megronigle outlined the key role that public relations concepts can play in advancing the younger architect in his profession, and Mr. Wilson discussed setting proper fees and earning them by thorough attention to the needs of the client and ethical standards.

Featherlite Winner

The first prize in the \$2500 Featherlite Competition, which this year centered around the designing of a teenage recreation center, went to George D. Richie of Princeton, Ky., a student

ASPHALT PAVING is a FLEXIBLE paving ... does not break like RIGID paving

Asphalt, the flexible paving, is always in contact with the foundation.

Rigid pavement becomes a beam when subgrade settles. Heavy loads break this beam. Continued application can cause pumping or additional breaking at some point several feet away. Always specify ASPHALT PAVING ... the flexible paving that costs less and lasts longer.

Standard size for Texas Bitulithic
4" paving

SURFACE COURSE

BASE COURSE

**TEXAS
BITULITHIC CO.**

2121 IRVING BLVD.
P. O. BOX 1807

DALLAS, TEXAS
FORT WORTH, TEXAS



TSA
Annual Convention
—1954

Scenes at the gala "Bookland"
costume party



All pictures by Jimmy Laughead,
Laughead Photos, Dallas
for Featherlite Corporation



TSA
Annual Convention
—1954

Above and at right, the annual awards luncheon. Top, famed golfer Ben Hogan rewards Fred J. MacKie, convention tourney winner. At right, Featherlite Competition winners with George Bickel of the Featherlite Corporation.



SHORT ON FACES?

The old, sad story.

Your magazine has good editorial content, good paper, good printing.

But it's not a snappy looking publication because your printer insists on limping along with a few old typefaces that are as dated as a pair of Civil War saddle-bags.

We offer all the modern magazine and book faces.

As a matter of fact, we have a plant full of time-saving, money-saving equipment designed especially to print your magazine.

We solicit your inquiry.

MARVIN D.
Evans COMPANY

Publication Printers Since 1905
265 Texas Street, Fort Worth 2, Texas

Sparkling White Marble

and 20 Other Colors

for Roofing & Terrazzo

4 Shades of Green Now So Popular

We have an inventory of 100,000 bags; can fill orders for one or more colors immediately.

DEZENDORF MARBLE COMPANY

2800 E. 17th ST.

PHONE 2-3440

AUSTIN, TEXAS



"TEXAS
ARCHITECTURE
1954"
AWARDS

First Honor Award, Residential
Residence of
Mr. and Mrs. Pieter Cramerus, Houston
Wilson, Morris and Crain, TSA-AIA,
Architects, Houston



First Honor Award,
Commercial and Institutional
Oak Cliff Savings and Loan Association
Building, Dallas
Prinz and Brooks, TSA-AIA,
Architects, Dallas



acoustical plaster

sounds good, because

acoustical plaster

is quick, easy, **inexpensive** to apply — by trowel or machine; adheres readily to any dry, firm surface which is not water-soluble;

acoustical plaster

is versatile, firesafe, permanent;

acoustical plaster

has remarkable insulating capacities —excellent for solving heat loss and condensation problems;

acoustical plaster

soaks up sound like a sponge soaks up water; only

acoustical plaster

offers **both** flexibility in design and efficient sound control.

TEXAS BUREAU FOR LATHING & PLASTERING

607 Perry-Brooks Building Austin

at the University of Texas. Second prize went to a Houston student at the University of Houston, Bernard H. Rogers. Winner of the third prize was David C. Graeber of Austin, University of Texas.

Previously, the five Texas universities offering an architectural course had held campus competitions in which an additional \$2000 donated by the Featherlite Competition was distributed, \$400 at each school. The first place winners at each school were Texas A & M, F. C. Kirkham of Victoria; University of Texas, Mr. Richie; Rice Institute, Julius L. Pryzant of Houston; University of Houston, Donald Tomasco; and Texas Tech, Kenneth E. Yancey of Lubbock.

Continued In 1955

Mr. George Bickel of the Featherlite Corporation announced at the convention that the competition would be continued again in 1955.

Also announced at the convention were the four winners of the \$600 Texas Concrete Masonry Association Competition: Mr. Kirkham, Mr. Smith, Charles R. Topley of Rice, and Don Wrightman of Texas A M. Prizes of \$150 each were awarded.

Featured in the exhibition of "Texas Architecture-1954" winners at the convention were the two first place designs. In the commercial and institutional class, the first award went to the new home of the Oak Cliff Savings & Loan Association, by Prinz & Brooks of Dallas. Top entry among homes was the design for Mr. and Mrs. Peter Cramerus of Houston, by Wilson, Morris & Crain of Houston. Several clients were present as honor guests when award plaques and certificates were presented at an awards luncheon at the Ridglea Country Club, an outstanding convention affair attended by almost 400 persons.

Ben Hogon Presents Prizes

Also featured on the social program at the convention were the golf tourney, won by Mr. MacKie in men's competition; and by Mrs. MacKie in the women's division; tours of the Fort Worth Art Center and the International Airport; a gala "Bookland" costume party; and the traditional President's Dinner-Dance at the Rivercrest Country Club.

Ben Hogon, noted golfer, presented the golf tourney awards at the Ridglea luncheon.

When you desire

SERVICE

in the form of

**FURNITURE
INFORMATION**

or collaboration in

**INTERIOR
LAYOUTS**

along with

**GRAPHIC
PRESENTATION**

you- or your

CLIENT

are welcome to our

SHOWROOM *and*

**DESIGN
DEPARTMENT**

any time, with

NO OBLIGATION

Plan to visit ●

FINGER CONTRACT

3131 Calhoun, Houston-AT 3441

*Serving builders of Central
Texas for over 71 years . . .*

THREE STORES TO SERVE YOU...

CALCASIEU

"Your Home of Homes" Since 1883

MAIN STORE • NORTHSIDE STORE • APPLIANCE STORE

- SECOND AT LAVACA
- SIXTH AT COLORADO
- 67th AT N. LAMAR

AUSTIN, TEXAS



Training and Workshop Building for Harris County Association
for the Blind, Houston
Wirtz, Calhoun, Tungate and Jackson, TSA-AIA, Architects, Houston



O. Henry Junior High School, Austin
Fehr and Granger, TSA-AIA, Architects, Austin



A Photographic Studio and Apartment for Mr. Fred A. Winchell, Houston
Harwood Taylor, TSA-AIA, Architect, Houston

TEXAS ARCHITECTURE - 1954

Awards of Merit—Commercial and Institutional



Auto Convoy Company, Dallas, for Mr. Waldo E. Stewart
Harwood K. Smith and Joseph M. Mills, TSA-AIA, Architects, Dallas



Phi Delta Theta Fraternity House, Austin
Page, Southerland and Page, TSA-AIA, Architects, Austin

TEXAS ARCHITECTURE - 1954
Awards of Merit—Residential



House of Mr. and Mrs. Lawrence Blum, Beaumont
Bolton and Barnstone, TSA-AIA, Architects, Houston
(At right)

House for Mr. and Mrs. Harold M. Scherr, San Antonio
Milton A. Ryan, TSA-AIA, Architect, San Antonio



PROFESSIONAL DIRECTORY

SOUTHERN INSPECTION SERVICE
ENGINEERS INSPECTION & TESTS

P. O. Box
8633



3206 Houston
Ave.

P. D. Bernard
Mgr.

VA-6621

Houston, Texas

TEXAS MODEL CO.

Professional Builders of Scale Models

Promotional Models

Engineering Studies

Exterior and Interior Design Studies

1003 Hyde Park Houston, Texas

LI-1878

DISPLAY
STUDY

ARCHITECTURAL
MODELS



SCALE
SIZE
COLOR
TEXTURE
TO ORDER

construction
service co
4907 ohio garden
road NO 2200
fort worth
texas NO 8968

SPECIFY . . .

PLAQUE and BUILDING LETTERS by

The **SOUTHWELL CO.**

S

ART BRONZE DIVISION
511 N. PRESA STREET
SAN ANTONIO, TEXAS

- SCHOOLS
- CHURCHES
- HOSPITALS
- BANKS
- BUILDINGS



Since 1866 . . .

Quality with Service
WRITE FOR CATALOG

**Building Was Constructed
Of "Snow White" Roman**

A full-page advertisement in the November issue of the TEXAS ARCHITECT, showing the Arrow Park plant of the Parker Pen Company, designed by John J. Flad & Associates, architects, gave the impression that the body of the plant was built of Cordova Cream Limestone.

Actually the sills and coping are of limestone. The body of the plant is of "Snow White" Rockface Roman, made by the Malvern Brick & Tile Company of Malvern, Ark.

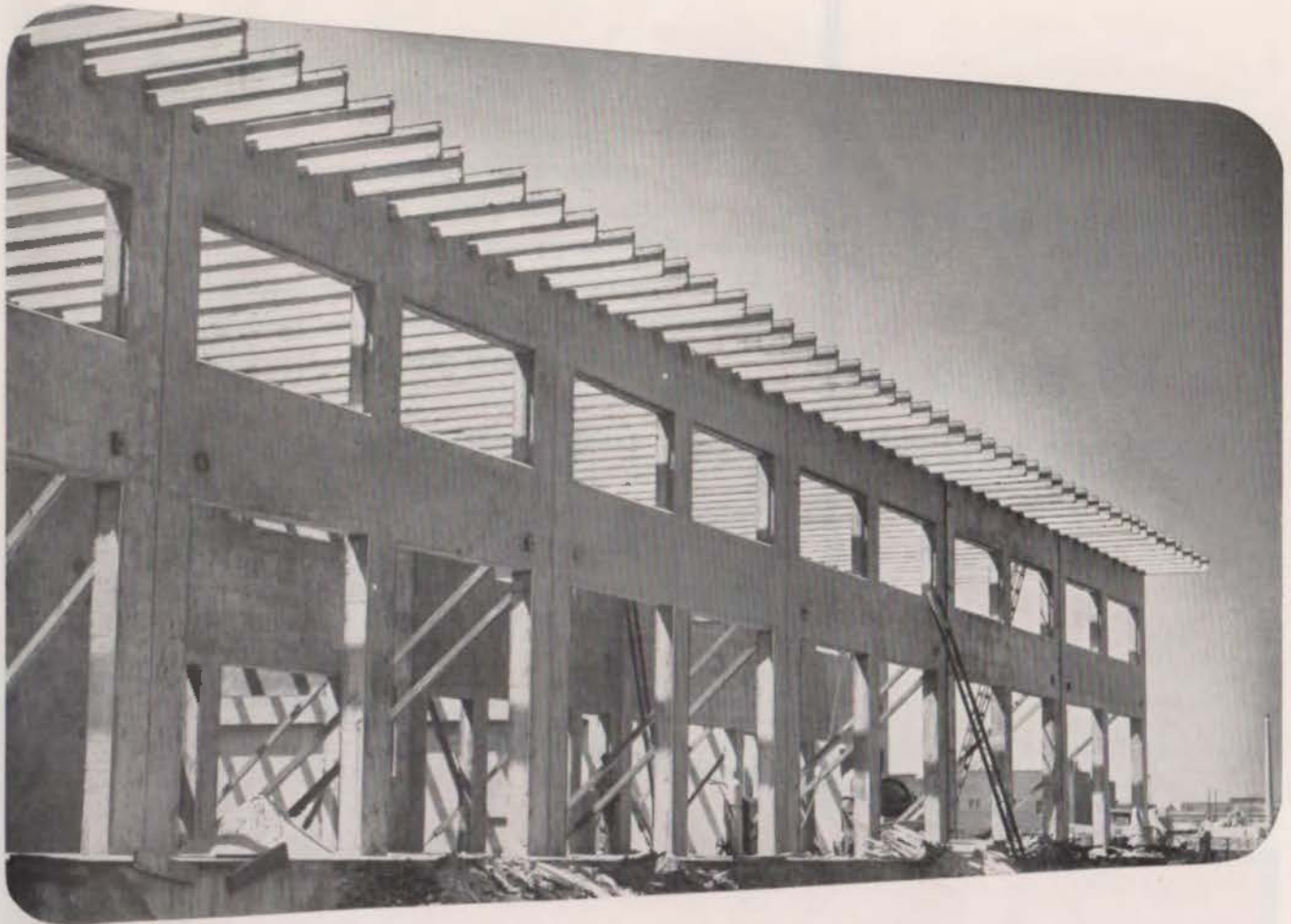

Save Time and Money with Precast Concrete Structural Units



Precast concrete structural members enable the architect and engineer to effect many construction economies.

- 1** Forming is simplified because all the work is done on the ground.
- 2** Forms can be reused many times, thus avoiding duplication and reducing time, labor and materials.
- 3** Reinforcement can be handled and positioned easily and quickly.
- 4** If the design calls for ornamentation, molds can be placed conveniently, then stripped and used again.
- 5** Mixing, placing, vibrating and curing operations can be readily controlled to produce a high-quality con-

crete, uniform surface textures and attractive appearance.

- 6** Centering precasting operations in one place and casting several different units simultaneously permits "assembly-line" efficiency and economy.
- 7** If wide spans are needed, structural elements or assemblies can be prestressed on the site.
- 8** If tilting operations are needed, small crews can do the job. The precast units can be held in place with simple bracing.

If you desire more information, send for free literature. It is distributed only in the United States and Canada.



Photos are construction scenes at St. Louis Produce Market. The concrete floor of the two 114 x 1235 ft. one-story buildings was a giant casting platform (center). Precast concrete wall panels were tilted into place (bottom). More than 23 miles of precast concrete joists went into the roof (top). L. Roy Bowen & Associates, of St. Louis, were the architects and engineers. Robinson Construction Company, of St. Louis, was the contractor.

PORTLAND CEMENT ASSOCIATION

Dept. A2-13, 33 West Grand Avenue, Chicago 10, Illinois

A national organization to improve and extend the uses of portland cement and concrete through scientific research and engineering field work

**TRADEMARK
of
PLYWOOD
DEPENDABILITY**



QUALITY PLYWOOD. Fine Douglas fir from Oregon's rain forests. Modern mills and machinery — manned by veteran plywood workers.

EXPERIENCED MANUFACTURE. Associated is a pioneer in the plywood industry, with a third of a century of manufacturing experience.

EFFICIENT DISTRIBUTION by company warehouses and selected independent jobbers in major building areas.

MANAGEMENT INTEGRITY. Honest prices and fair dealing is a basic Associated policy.

PRODUCT DEVELOPMENT. Recent new Associated products that have opened up new markets include *Sea Swirl* decorative fir plywood (Select and Knotty), Vertical Grain plywood, Texture One-Eleven, Birch-faced plywood, Knotty Pine-faced plywood, Philippine Mahogany-faced plywood. We welcome your inquiries.



**Associated
Plywood
Mills, Inc.**

General Offices: Eugene, Oregon

Plywood plants at Eugene and Willamina • Lumber mill at Roseburg

BRANCH SALES WAREHOUSES: 4268 Utah St., St. Louis, Missouri; 4814 Bengal St., Dallas, Texas; 4003 Coyle St., Houston, Texas; 1026 Jay St., Charlotte, North Carolina; Wake Forest Road, Raleigh, North Carolina; Warley Road, Greenville, South Carolina; 925 Toland St., San Francisco, California; Eugene, Oregon; Willamina, Oregon.

SALES OFFICES: 31 State St., Boston, Massachusetts; 595 E. Colorado St., Pasadena, California.