

# TEXASARCHITECT

1 / 2  
Campus Planning  
and New Construction  
1 9 9 9

U.S. \$4.00



01 >

0 74470 92512 5



# A Material Education

For centuries, the material of choice for educational buildings has been natural stone. No other surface makes the same statement about permanence and quality. Texas Quarries has provided distinctive Texas limestone since 1929, offering superlative craftsmanship and unique varieties—Cordova Cream and Shell from the Hill Country, and Lueders from the Abilene area. Now we have collected many of our finest recent applications in a handsome eight-page portfolio. Call today for your copy, and experience A Material Education.



Student Services, University of Texas at Austin Cordova Cream Smooth



Academic Building, University of Texas at San Antonio  
Cordova Cream Smooth & Antigua, Indiana Limestone Smooth Base



Call today for  
our new 8-page  
color brochure!



**Texas Quarries**

P.O. Box 820 Cedar Park, TX 78613

TEL 512-258-1474 FAX 512-258-0808

[www.featherlitetexas.com](http://www.featherlitetexas.com)

Circle 6 on the reader inquiry card

A Division of  
Featherlite Building Products Corp.  
a Austin Company



## STOP BY TSA ANYTIME!

Log on to the NEW TSA website at  
TSAONLINE.ORG

anytime to get current information on TSA events like REGIONAL BOARD MEETINGS; download entry forms for the DESIGN AWARDS; find out information on HONOR AWARDS and read art and architecture NEWS from around the state. Find out more about TAC and TAF, and what TSA COMMITTEES are doing for the profession. Get ideas for PUBLIC RELATIONS and learn how to bring the TRAVELING EXHIBIT to your chapter. Even upload your TSALINK DATA. Then stop by the TSA STORE and buy a t-shirt, back issues of *TA*, or even a new book.

### Texas Society of Architects



[www.tsaonline.org](http://www.tsaonline.org)

**NOW OPEN  
24 HOURS.**

## IF YOU CAN'T FIND IT YOU DON'T REALLY HAVE IT!



Easy Drawing Searches	
Project Name ▶	
Drawing # ▶	
Function ▶	
Date	4/27/98
	3/21/97
	6/16/96
	7/2/95
	9/19/94

(up to 10 Fields)

**TR-SCAN WITH RASTEREX FILE MANAGEMENT SOFTWARE  
PROVIDES UNPARALLELED CONTROL OF YOUR LARGE DOCUMENTS**  
ARCHIVING ON-SITE VIEWING CD DISTRIBUTION

### Serving the Texas Triangle

5151 Mitchelldale Rd., B-14  
Houston, TX 77092  
713-682-1139

2811 Maple  
Dallas, TX 75201  
214-880-0022

2110 Mannix  
San Antonio, TX 78217  
210-829-7000



[www.thomasrepro.com](http://www.thomasrepro.com)

Circle 63 on the reader inquiry card

## New PyroTherm® CD Tops The Charts.

Inside this new hit CD you'll find:

- A complete Technical Support Guide
- A Video – "Setting a New Standard"
- COMPARE! – An interactive payback/cost guide



Learn all the reasons why PyroTherm® HPCMU's are revolutionizing masonry wall construction. For your FREE copy, call the PyroTherm® Hotline at 888-745-7559. Or visit us on the Web at [www.txi.com](http://www.txi.com) for more information.

**txi** A TXI Product Group  
© 1998 TXI

**PyroTherm®**  
The Cornerstone Of Value.

Circle 242 on the reader inquiry card





## Some things are famous for their cracks. Your designs shouldn't be.

*If you specify stucco, then you know. Do the job right and you'll do the job once. That's what more and more architects are now discovering with new Tyvek® StuccoWrap™, the latest addition to the Tyvek® Weatherization System. We've specifically engineered*

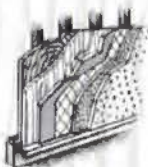

*StuccoWrap™ to manage the challenges of both traditional and synthetic stucco applications.*

*Unlike building papers, StuccoWrap™ won't absorb water. With traditional stucco methods, this provides for a more even curing process and results in a stucco up to 30% stronger, with minimized cracking.*

*With synthetic stucco or EIFS construction, the grooved texture of StuccoWrap™ channels moisture away from the structure.*

*This water management feature of StuccoWrap™ helps prevent the damage caused by water.*



*StuccoWrap™ also offers all the same benefits of Tyvek® HomeWrap™, keeping homes and businesses cool in summer and warm in winter. Exactly what you want, no matter where your project is located.*

*Specify Tyvek® StuccoWrap™. Because when your reputation's on the line, you can't afford not*



*to have the job done right. For more information, or to speak with a DuPont Tyvek®*

*Specialist, call 1 800-28-TYVEK® (1 800-288-9835).*



© 1998 DuPont. Tyvek® is a DuPont registered trademark for its brand of spunbonded olefin. HomeWrap™ is a DuPont trademark for its brand of weatherization system. StuccoWrap™ is a DuPont trademark for its brand of weatherization system.

Circle 9 on the reader inquiry card



**Tyvek® StuccoWrap™**



# TEXAS ARCHITECT

## CAMPUS PLANNING AND NEW CONSTRUCTION

<b>A Greater Whole</b>	38
<i>Lawrence W. Speck, FAIA</i>	
SMU Master Plan, Good, Fulton & Farrell Architects, Dallas	
UT Austin Engineering Science Development Study, Kell Muñoz Wigodsky, Inc., San Antonio	
Garages and Office Buildings, UT Austin, Overland Partners, San Antonio	
<b>A Tight Fit</b>	42
UH Downtown Physical Image/Sense of Place Plan, Academic/Student Service Building, and Student Life Building, Houston	
Rey de la Reza Architects, Inc., Houston	
<b>Kahn in Context</b>	44
UT Pan American, Engineering and Science Buildings, Edinburg	
Kell Muñoz Wigodsky, Inc., San Antonio	
<b>Educating the Community</b>	46
<i>Robin Abrams</i>	
<b>North by Northwest</b>	47
Northwest Vista College	
Beaty Saunders Chesney Morales Fly Joint Venture, San Antonio	
<b>In the Woods</b>	48
Montgomery College and the University Center, The Woodlands	
RWS Architects, Houston	
<b>Growing Up</b>	49
Preston Ridge Campus, Frisco, Corgan Associates, Dallas	
<b>A Sense of Scale</b>	50
Texas A&M International, Phase I & II Buildings, Laredo	
Kell Muñoz Wigodsky and Ford, Powell & Carson Joint Venture, San Antonio	
<b>One From Two</b>	52
Texas School for the Deaf, Austin, Barnes Architects, Austin	



**On the cover:** Engineering Building at UT Pan American in Edinburg; Kell Muñoz Wigodsky, San Antonio; photograph by Paul Bardagy

**Above:** Texas School for the Deaf, Austin; Barnes Architects, Austin; photograph by Paul Bardagy

## D E P A R T M E N T S

<b>Editorial Note</b>	5
<b>News</b>	12
<b>Vignette</b>	21
TASA/TASB Design Award Winners	
<b>Resources</b>	55
<b>Special Advertising Section and Industry News</b>	56
Cladding and Exterior Finishes	
<b>Survey</b>	64
<b>Marketplace</b>	68
<b>Back Page</b>	72



## **Dulux® PAINTS**

**Jack Stout, CDT, CSI**    **Frank Fuller, CSI**  
Specification Consultant    Specification Consultant

1003 Antoine Street Houston Texas 77055 USA (713) 680-3377 FAX (713) 680-3486 Voice Mail (800) 916-1447 E-mail jack_stout@ici.com	1900 N. Josey Lane Carrollton Texas 75006 USA (972) 417-7509 FAX (972) 417-7528 Voice Mail (800) 705-5870 E-mail frank_fuller@ici.com
---	---

Circle 133 on the reader inquiry card

## **decoustics**

**Acoustical Wall Panels and Ceiling Systems**  
For over 23 years the Recognized Industry Leader

### **TECHNICAL SERVICES**

Shop drawings, field assistance, mock up services

### **CAD/CAM ROBOTICS**

Fully computerized "Robotic Cutting System"

### **FINISHES**

Textiles, vinyl, coated, metallic and veneered woods

### **ACOUSTICAL TEST DATA**

Decoustics provides complete laboratory reports

### **FIRE TEST DATA**

Assemblies that meet fire codes

### **QUALITY**

Design excellence and manufacturing quality

### **FULL PRODUCT RANGE**

From standard wall panels to custom systems

Call 1-800-387-3809 for information  
or contact your local representative:

Dallas—Design Performance Associates 972/381-9100  
Houston, San Antonio, Austin—Specified Interiors 281/469-8073

Circle 30 on the reader inquiry card

# *Building Partnerships That Last*

Baptist Health System  
Bexar County Medical Society  
Buckner Fanning Evangelistic Foundation  
Christ Episcopal Church  
First Presbyterian Church  
General Services Commission  
Harte Hanks Communications  
H.E. Butt Grocery Company  
KLRN TV Station  
Methodist Hospital  
Redeemer Lutheran Church  
San Antonio Express-News  
San Antonio Museum of Art  
Santa Rosa Health Care

Sea World of Texas  
Six Flags Fiesta Texas  
Sony Microelectronics  
Southwestern Bell Technologies Resource, Inc.  
St. Mary's Hall  
Texas Department of Transportation  
The Leddy Company  
Trinity University  
USAA  
U.S. Army Corps of Engineers  
University Health System  
University of Texas System  
Wilford Hall Medical Center



**BROWNING**  
**CONSTRUCTION CO.**

*The Partnership Builders*

*Call for your customized information package. In San Antonio: 210-736-1701 In Austin: 512-335-7696*

Circle 27 on the reader inquiry card



*Texas Architect* (ISSN: 0040-4179) is published seven times per year (bimonthly and in April) by the Texas Society of Architects (TSA), 816 Congress Ave., Suite 970, Austin, Texas 78701, www.tsaonline.org. TSA is the official Texas state organization of the American Institute of Architects (AIA). Copyright 1998 by the Texas Society of Architects.

David Lancaster Executive Vice President  
 Canan Yetmen Publisher  
 Susan Williamson Executive Editor  
 Kelly Roberson Managing Editor  
 Laura Dee Circulation Manager  
 Jonathan Hagood Intern  
 Carolyn Baker 512/499-7012 Advertising Representative

#### TSA Publications Committee

W. Mark Gunderson, AIA, Fort Worth (chair); Denny Boultinghouse, AIA, McAllen; Rob Clark, AIA, Beaumont; Dennis W. Clayton, AIA, Midland; Mary Crites, AIA, Lubbock; Elizabeth Danze, AIA, Austin; Val Glitsch, FAIA, Houston; Julius Gribou, AIA, College Station; Jeff Potter, AIA, Longview; Shafik I. Rifaat, AIA, Houston; Ed Soltero, AIA, El Paso; Dan Wigodsky, AIA, San Antonio

#### Contributing Editors

David Dillon, Dallas; Stephen Fox, Houston; Nestor Infanzón, AIA, Dallas; Mike Greenberg, San Antonio; Barbara Koerble, Fort Worth; Gerald Moorhead, FAIA, Houston; Frank Welch, FAIA, Dallas; Willis Winters, AIA, Dallas; David Woodcock, FAIA, RIBA, College Station

#### TSA Officers

Gabriel Durand-Hollis, AIA, San Antonio, President; David H. Watkins, FAIA, Houston, President-Elect; Dick Bundy, AIA, Wichita Falls, Vice President; Hollye Fisk, FAIA, Dallas, Vice President; Kathryn Lott, AIA, Austin, Vice President; Bryce Weigand, FAIA, Dallas, Vice President; Julius M. Gribou, AIA, College Station, Secretary; Timothy E. Donathen, AIA, College Station, Treasurer; Frank Douglas, FAIA, Houston, and David Messersmith, AIA, Midland, AIA Directors; David Lancaster, Austin, Executive Vice President

#### TSA Board of Directors by Chapter

Robert Roadcap III, AIA, Abilene Chapter; Charles R. Lynch, AIA, Amarillo Chapter; Jay Barnes III, AIA, Austin Chapter; Chad Graue, AIA, Brazos Chapter; William McCord, AIA, Corpus Christi Chapter; Mike Wells, AIA, Dallas Chapter; Tommy Razloznik, AIA, El Paso Chapter; Bill Slavik, AIA, Fort Worth Chapter; Timothy Conroy, AIA, Houston Chapter; Luis Figueroa, AIA, Lower Rio Grande Valley Chapter; Theresa Bartos Drewell, AIA, Lubbock Chapter; Dr. Lee Burch, AIA, Northeast Texas Chapter; William M. Reeves, AIA, San Antonio Chapter; Rob Clark, AIA, Southeast Texas Chapter; Larry Neal, AIA, Waco Chapter; Alfonso Y. Torres III, AIA, West Texas Chapter; Troy Secord, AIA, Wichita Falls Chapter; Lawrence Speck, FAIA, Austin, Educator Member; William Flaherty, Public Member; Mark Dalney, AIA, Intern/Associate Member

Periodicals postage paid at Austin, Texas, and additional mailing offices. **Postmaster:** Send address changes to *Texas Architect*, 816 Congress Ave., Suite 970, Austin, Texas 78701-2443. Phone: (512) 478-7186. Printed in the U.S.A.

Subscription price is \$20 per year for TSA members, \$31 for nonmembers with addresses in the continental U.S. Reproduction of editorial content without written permission is prohibited. Use of names and images of products and services in either editorial or advertising does not constitute an endorsement by TSA or AIA, nor does comment necessarily reflect an official opinion of either organization. *TA* is indexed by the Avery Index of Architectural Periodicals, available in major libraries.

# Changing Times

A COUPLE OF YEARS AGO we published a January/February issue that focused on prison construction. At the time, I was disturbed, though not really surprised, to learn that Texas was building more prisons than schools. However good that news was for the Texas construction economy, it seemed to me bad news in a more general way. This January/February the news looks better. Although I did not run across any statistics about school versus prison construction, I was heartened by the sheer number of college and university projects underway: new campuses planned and built from the ground up, older campuses rethinking the way they serve their students, new facilities filled with new technologies.

We received so many submissions that the problem was not what to publish but what to leave out. Contributing Architect Julius Gribou and I spent a considerable amount of time simply trying to find ways to fit more into the few pages we had. We didn't find space for several deserving projects and we look forward to the chance to revisit this topic in the future. With any luck, more and better schools will mean less need for all those prisons.

This issue marks a transition for *Texas Architect*: As of December, Managing Editor Kelly Roberson left the magazine to return to her native Iowa. Kelly has worked for *Texas Architect* since 1996 and has been the backbone of the production effort: designing and producing most of the pages you see, writing stories, and editing the "News" section, as well as a myriad of other things hidden from the reader's view. The magazine will miss her hard work and good humor, and I will miss her as well.

In other news, we are happy to report that, in November, *Texas Architect* received a Bronze Ozzie Award for best cover design; the award was for the July/August 1998 Architecture of Place cover. The Ozzie Awards for Excellence in Magazine Design are sponsored by *Folio*:  
**Susan Williamson**

#### THE TA PROFILE:

JANUARY/FEBRUARY  
 CONTRIBUTING  
 ARCHITECT

**Julius Gribou**  
 Department Head  
 Department of Architecture  
 Texas A&M University  
 College Station



**Where did you go to school?** Bachelor of Design, University of Florida; Masters of Architecture, University of Illinois

**If you could be something other than an architect, what would it be?** Something that allows artistic creativity and an opportunity to perform: a dancer, a pianist, or an orchestra conductor

**Who was your mentor?** As a practicing professional, my first boss in St. Louis, Mo., and my last boss in Lafayette, La. As an educator, my faculty colleagues

**What building would you most like to redesign?** If limited to Texas, the Bass Performance Hall in Fort Worth. Beyond Texas, the Portland Office Building in Portland, Ore.

**What is the most interesting building in Texas no one has ever heard of?** My house. After watching the Frank Lloyd Wright PBS special, I am convinced humility is not a rewarding trait in the architectural profession.

**If you could be any architect, who would it be?** Louis Kahn, a great architect and a great educator

**Who is Texas' most important architect (past or present)?** As an individual, O'Neil Ford, and as a firm, CRS

#### UPCOMING ISSUES

We invite submission of projects to *Texas Architect*:

July/August (deadline 15 February) "Hospitality and Recreation"

If you have ideas for "News" or "Survey," call us at 512.478.7386, fax at 512.478.0528, or e-mail at williamson@txarch.com.



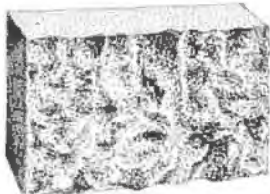

# Oversized Concrete Masonry Units

12x24, 16x16, and 16x24 sizes available  
Architectural Split-Face, Ground-Face, Spectra-Glaze™  
Unique Color Samples  
Service, Quality, Economy 1-800-368-1024



Texas Building Products, Inc.

Circle 214 on the reader inquiry card

## North Texas' Latest Lyric in Stone



For the design of University of North Texas' new concert hall and lyric theater, TexaStone Quarries supplied random sizes of Hadrian splitface stone, in light as well as dark and purple hues. TexaStone also delivered important accent pieces, including Hadrian sawn finish quoins and a sawn Hadrian band.

Providing quality natural stones for your next special project:

- Hadrian
- TexaStone Pink
- Permian Sea Coral
- Cedar Hill Cream

**TEXASTONE**  
  
**QUARRIES**

**Building:** University of North Texas Music and Fine Arts Education Center, Denton  
**Architects:** Hardy Holzman Pfeiffer Associates, New York; Gideon Toal, Fort Worth  
**Contractor:** Huber, Hunt & Nichols, Dallas  
**Installer:** Wilks Masonry, Cisco, Texas  
**Fabricator:** TexaStone Quarries

Specializing in quarry blocks, dimensional cut blocks, slabs, panels, cladding, balusters, columns, cobblestones, split-face, tabletops, and tile.

P.O. Box 38 Garden City, Texas 79739-0038 915-354-2569 Fax 915-354-2669  
E-Mail [TEXASTONE@aol.com](mailto:TEXASTONE@aol.com) <http://www.texastone.com>

Circle 62 on the reader inquiry card

# MARVIN

WINDOWS & DOORS.

For more information, visit one of the centers listed below, or circle 4 on the reader inquiry card.



## Marvin Windows Planning Centers

**AUSTIN** 1214 West Sixth Street, Suite 102  
Austin 78703 800/333-9203  
512/835-9203 Attn: Tom Braswell

**CORPUS CHRISTI** 800/698-6618  
512/814-7000 Attn: Harry Armenia

**DALLAS** 2619 Lombardy Ln.  
Dallas 75220 800/888-3667  
214/351-1186 Attn: David Faulkner

**FORT WORTH** 4455 Camp Bowie Rd. #110  
Fort Worth 76107 800/955-9667  
817/737-8877  
Attn: Brent Greaves or Scott Pereth

**LONGVIEW** 1707 Loop 281 West  
Longview 75604 800/288-3667  
903/759-9675 Attn: Lonnie Robinson

**LUBBOCK** Frontier Wholesale Co. 833  
E. 40th Lubbock 79404 800/444-3667  
806/744-1404 Attn: David Thompson

**MCALLEN BROWNSVILLE LAREDO  
FREDERICKSBURG KERRVILLE**  
800/698-6618 Attn: Bobby Garcia

**MIDLAND** 3303 N. Midkiff, Suite 178,  
San Miguel Square Midland 79705  
915/520-5442 Attn: Sean Hendrix

**SAN ANTONIO** 6450 Camp Bullis Rd.  
San Antonio 78257 800/698-6618 210-  
698-8885 Attn: Bobby Garcia, Harry Armenia

**LAS VEGAS** 6370 W. Flamingo #18  
Las Vegas, Nevada 89103 702/362-  
6270 Attn: Wade DeLage

**PHOENIX** 4841 South 36th Street  
Phoenix, Arizona 85040 800/558-8645  
602/438-1127 Attn: Saul Freeberg

**TUCSON** 7925A North Oracle Rd., #373  
Tucson, Arizona 85704 520/544-7454  
Attn: Gary Corbitt

**TULSA** 1660 E. 71st, Ste. P, Bridge Point  
Shopping Center, Tulsa, Okla. 74136  
800/283-6352 918/481-6352  
Attn: Gary Dawson

**OKLAHOMA CITY** 114 E. Sheridan, B-  
102, Bricktown OKC 73104 800/766-  
4690 405/235-5633 Attn: Gary Dawson

**SHREVEPORT** 6535 Line Ave., Ste. 100  
Shreveport, LA 71106 318/869-4220  
Attn: Lonnie Robinson

Circle 28 on the reader inquiry card



**WE MAKE A POINT  
OF STANDING BEHIND  
OUR PRODUCT!**

**MARVIN**  
WINDOWS & DOORS



Since Marvin Windows Planning Center is the oldest and largest wood window distributor in the Southwest, standing behind the product we sell is old hat for us! Marvin Windows & Doors are "Made to Order, Made for You" with over 11,000 standard sizes and shapes and unlimited custom sizes and shapes! Our design flexibility and exceptional quality will make your picture perfect dreams a reality! Our easy installation and legendary customer service, backed by product experts who care about customer satisfaction, combined with the Marvin product make us the only choice for your fenestration needs!

**MARVIN**  
WINDOWS & DOORS



Family owned and operated since 1949!

Circle 28 on the reader inquiry card





Global Audio Visual

"Reshaping the World of Audiovisual"

**DALLAS**  
(972) 939-3700

**HOUSTON**  
(713) 680-1070

**AUSTIN**  
(512) 491-6164

**SAN ANTONIO**  
(210) 495-6164

[www.globalaudiovisual.com](http://www.globalaudiovisual.com)

Sales • Consulting • Rental • Integration

Circle 82 on the reader inquiry card

## What's Up Online?

### TSAOnline

Member News, Legislative  
Updates, Committee Activities

### TA2

Texas Architect Online

### TSALink

Construction Data, Market news

Texas Society of Architects



[www.tsaonline.org](http://www.tsaonline.org)

You are invited to enter a  
New World of  
Architectural Ornamentation

[www.milestoneld.com](http://www.milestoneld.com)

**MILESTONE** introduces a  
**Revolutionary Molding!**  
Lightweight, fire and vermin  
proof, carved aerated concrete.  
The superior choice over  
Styrofoam. Finished with our 20  
year cement paint in natural  
Mediterranean colors,  
**UNBEATABLE!**

Along with our new lightweight  
moldings and 20 year cement  
paints, **MILESTONE** continues  
to provide exceptional cast  
ornamentation. Our Website will  
provide you with all of the infor-  
mation necessary to make the  
decision to give your projects  
**THE ULTIMATE!**

**MILESTONE**

Circle 66 on the reader inquiry card

**NOW TWO CONVENIENTLY  
LOCATED STORES . . .**

### MILLER

**BLUEPRINT COMPANY NORTH**  
10713 METRIC BLVD  
Austin, Texas  
(512) 837-8888

N



S

### MILLER

**BLUEPRINT CO. DOWNTOWN**  
501 WEST 6TH ST.  
Austin, Texas  
(512) 478-8793

**. . . TO SERVE BETTER THE  
AUSTIN PROFESSIONAL!**

Circle 13 on the reader inquiry card



# IT'S ON THE ROAD AGAIN

LOOK FOR THE  
1999 TSA TRAVELING  
EXHIBIT  
IN YOUR TOWN SOON.

*Your Attendance  
Is Requested  
Please RSVP*

Please make plans to attend the unveiling of a new online feature from TSAonline—the all new Architect Search program. The online database is searchable by name, city, chapter, area & zip code, as well as the focuses and services provided by each firm. This free service will provide internet travellers with a simple, immediate method for locating a TSA architect nearest them. So click on over to the TSAonline website at [www.tsaonline.org](http://www.tsaonline.org) to view or update your listing.

**TSAonline.org**

## V I S I O N A R Y

*Light on a Grand Scale.*

**MASONRY & GLASS  
SYSTEMS INC.**

9189-F Winkler  
Houston, Texas 77017

Phone: 713/944-9716  
Fax: 713/944-1723

Toll-Free: 800/677-6393  
San Antonio: 210/599-6260

Master Distributor  
of American-Made  
PITTSBURGH CORNING  
**PCGLASSBLOCK®**  
PRODUCTS



When designing this conservatory, a glass block curved wall seemed to strike a chord with W. Wayne Collins, AIA. Clearly distinctive glass block from Pittsburgh Corning can bring your visions to light, too. Just contact your local distributor.

*Hyma Residence,  
Fallbrook, California*

Circle 10 on the reader inquiry card



# It's Back to School with Affordable Stone!

Arriscraft delivers a valuable lesson in affordable stone. Arriscraft is the stone product with The Natural Edge™. Arriscraft's Natural Process technology replicates nature's formation of sedimentary stone, yet remains downright affordable. We blend and form fine silica sand, limestone and various proprietary ingredients, and apply intense pressure—up to 1,000 tons of force. Then we expose the material to high-pressure steam. As in nature, elements in the sands chemically and physically bond. A new mineral structure is formed: it's Arriscraft stone.



Lake Highlands Freshman Center, Dallas — Hildell and Associates Architects — Metro Masonry

Now available in Texas  
Call your local distributor today

# ARRISCRAFT

## INTERNATIONAL Inc.

Austin area  
Elgin-Butler Brick Co.  
tel 512-453-7308 fax 512-453-7473

Dallas / Fort Worth area  
Blackson Brick Co.  
tel 214-855-5051 fax 214-855-5254

Circle 37 on the reader inquiry card

<p>Enjoy the unique benefits of Arriscraft:</p> <ul style="list-style-type: none"> <li>▶ Lifetime warranty</li> <li>▶ Uniform high strength, high density and low absorption</li> <li>▶ Exceptionally tight dimensional tolerances</li> <li>▶ Detailing and installation same as brick</li> </ul>	<ul style="list-style-type: none"> <li>▶ Severe weathering standard</li> <li>▶ Requires no sealing</li> <li>▶ Over 40 years of proven performance</li> <li>▶ 9 standard colors in 3 textures</li> <li>▶ Typical lead times of 8 to 10 weeks</li> </ul>
<p>Houston area Upchurch/Kimbrrough Co. tel 713-957-1520 fax 713-957-1288</p>	<p>or visit our website: <a href="http://www.arriscraft.com">http://www.arriscraft.com</a></p>



# ARRISCRAFT INTERNATIONAL Inc.

For samples  
and pricing, call:

Austin area

Elgin-Butler Brick Co.

TEL 512-453-7366

FAX 512-453-7473

Dallas / Fort Worth area

Blackson Brick Co.

TEL 214-855-5051

FAX 214-855-5254

Houston area

Upchurch/Kimbrough Co.

TEL 713-957-1520

FAX 713-957-1268

or visit our website:

<http://www.arriscraft.com>



# Real Wood for Real Texans

Supplier of native Texas woods. Mesquite, Pecan and many other custom-milled varieties, including Cypress, Cedar, Walnut, Cherry, Maple, and Oak

Available for your next project:

Custom Flooring, Doors, Mantles, Furniture, Lumber, and Beams

## Texas Woods, Inc.

Call David Miller today: 800-687-1779

fax 512-303-7187 email [mesquite@bastrop.com](mailto:mesquite@bastrop.com) <http://agrinet.tamu.edu/forest/tx-woods>



Circle 40 on the reader inquiry card

INTERNATIONAL CENTER / SAN ANTONIO TX



Superior quality is the solution



220 Burleson • San Antonio TX 78202 • 210-472-2935 • Fax 210-472-2946 • 1-800-358-4785

Circle 19 on the reader inquiry card

Looking for superior protection and a maintenance free solution?

VICWEST has you covered.



VICWEST is North America's leading manufacturer and distributor of metal roof and wall claddings. If you're considering a metal roof for your home, business, school or prison, VICWEST has you covered. Our concealed-clip roof and wall panels offer superior protection from the weather and are maintenance free. Providing solutions for the building envelope, Specify VICWEST on your next project.

**Commercial, Industrial & Architectural Roof and Wall Panels.**  
Call our Grapevine, Texas Operation @ (800) 477-9066.



[www.vicwest.com](http://www.vicwest.com)

Circle 12 on the reader inquiry card



# News

## Johnson Redux 12

**FORT WORTH** The Amon Carter Museum will go forward with plans to build a substantial addition designed by Philip Johnson.

## Four projects honored 12

**NORTHEAST TEXAS** Jurors selected four projects to receive awards in the Northeast Texas chapter's design awards competition.

## Of Note: Three Cheers 13

## Calendar 16

## Dallas honors 17

**DALLAS** A total of 17 built and unbuilt projects received awards in the Dallas chapter's awards competition.

## Honoring San Antonio 20

**SAN ANTONIO** Eleven winners were noted in the San Antonio chapter design awards program.

# Johnson Redux

**FORT WORTH** The Amon Carter Museum in Fort Worth announced November 17 its intention to proceed with expansion plans developed by Philip Johnson/Alan Ritchie Architects of New York City. The Board of Trustees had voted unanimously on November 13 to move forward with plans for the 37-year-old museum that will both enlarge and clarify the outgrown facility.

The museum began working with Johnson, who designed the original building in 1961, on remodeling concepts in 1993 (*TA*, Nov/Dec 1996). The principal motivation was a need to increase display space and curatorial/support spaces for a collection that has grown from 400 works in 1961 to nearly 300,000 presently; including original Remingtons and Russells, as well as work by O'Keeffe, Eakin, Demuth, Stuart, and other artists. Its photography collection is considered one of the finest in the country, yet much of this work has not been exhibited due to lack of space. Offsite storage has provided an interim solution for the past few years.

The Johnson/Ritchie scheme will remove fully two-thirds of the existing museum in order to reconfigure and expand gallery spaces from 9,000 square feet to over 27,000 square feet. Traveling exhibits are expected to oc-

cupy approximately 5,000 square feet of this total and another 4,000 square feet will be dedicated to the Carter's photography collection.

The original 1961 arcaded memorial "porch" (Johnson is quick to explain that it was never intended as a museum per se) will remain, and efforts will be made to keep it open during the construction process. Additions built in 1964 (Joseph Pelich, architect) and in 1977 (Johnson) will be removed entirely. After considerable study it was determined that the second phase had not been constructed to a standard that would allow reuse, and this, with other factors, caused the



Images courtesy of Amon Carter Museum

# Four projects honored

**NORTHEAST TEXAS** The Northeast Texas Chapter of the American Institute of Architects noted four winners in its 1998 Design Awards program. Jurors were Dennis Stacy, FAIA, and Ron Wommack, both of Dallas, and Mark Gunderson of Fort Worth.

South Ward Elementary, Jeff Potter Architects received an honor award and Mr. and Mrs. Jim Buie Residence, Allen-Buie Partnership, a merit award. Citation awards went to Pine Tree Intermediate, Thacker Architects, Inc., and Mr.

and Mrs. Louis Cook Residence, Thompson Architectural Group. *Tamara Gill*



Sam Smead

1 South Ward Elementary, Potter Architects

2 Cook Residence, Thompson Architectural

3 Buie Residence, Allen-Buie Partnership



JASON BEAVER



Jim Buie



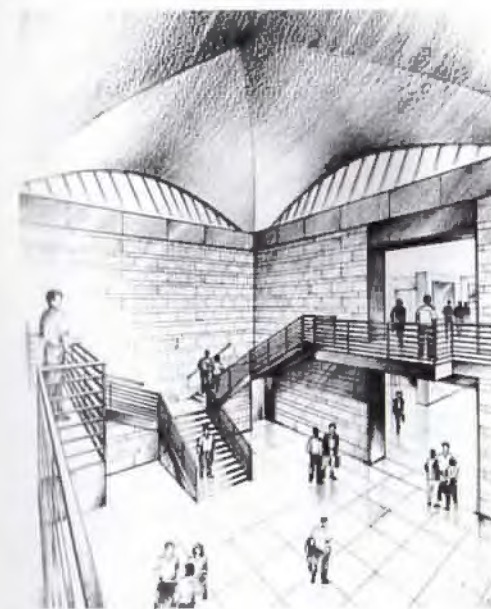
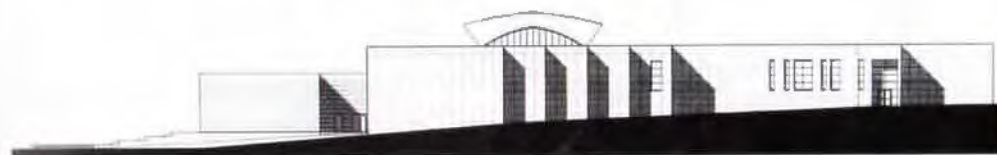

1 Model shows addition behind existing porch.

2 elevations

3 The new addition focuses on a central atrium with a shallow vaulted roof.

reassessment of the entire site. The new museum will total 107,000 square feet—slightly smaller than the Kimbell at 120,000 and Tadao Ando's Modern Art Museum now at 150,000 square feet.

A new atrium, with its shallow vault floating above the roof, is roughly centered in the new structure and deftly reconciles internal circulation that must shift due to the tight, triangular site. The pivotal atrium, roughly cubic in volume, also receives a new public entry from Lancaster Avenue to the south. This entry will allow direct access to a new 170-seat auditorium and other public areas including a large retail space.

The rooftop monitor, which Alan Ritchie calls a "vaulted lantern," will be surfaced with a membrane coating similar to that employed by Johnson for his "monsta" visitors' center in New Canaan, Conn. It will likely be colored in a dark bronze (unlike the model photo provided) in keeping with the darker existing fenestration. The resemblance of the new umbrella-like lantern form of the arcade to the original shallow arches is obvious, and it floats on the new roof much as the large oak tree occupies the open court to the east. Four canted "lunettes" reflect natural light off the roof surface and a plaster vault ceiling into the atrium below.

The original material palette of shellstone, bronze, and bookmatched Burmese teak will be complemented by an exterior veneer of warm grey-brown Arabian granite on the new structure. The new atrium's interior walls are to be lined with shellstone carefully removed in the demolition. The existing "dished plaza" forecourt with Henry Moore's "Upright Figures" will remain untouched as will the broad stepped terraces. The glazing in the front façade was replaced in 1996 and a revolving door was added to address energy concerns.

The Carter project is now being refined further through continued input from curators and related consultants. Carter & Burgess, Inc., of Fort Worth was responsible for initial programming and will produce the construction documents. Linbeck Construction is the project manager. Plans are to be finalized by April 1999, at which time it will be let for bid and a budget and construction timetable will be determined. Estimated completion is in 2003. The museum will exhibit the models and drawings of the expansion plans this spring.

## Of Note: Three Cheers

**STATEWIDE** In 1998, three TSA members were honored for achievement and dedication to the profession. During the 1998 TSA convention in October, Hal Box, FAIA, Austin (near right), was named recipient of the Llewelyn W. Pitts Award, recognizing a lifetime of distinguished leadership and dedication in architecture. The award is the highest honor TSA can bestow on a member; in addition to practicing architecture, Box served as dean of the School of Architecture at the University of Texas at Austin.



The year 1999 will see another Texan, James D. Tittle, FAIA, Abilene (center right), begin his term as Chancellor of the American Institute of Architects (AIA) College of Fellows. Tittle was recipient of the 1997 Llewelyn W. Pitts Award, and is a principal of The Tittle Luther Partnership in Abilene.



In December 1998, Ron Skaggs, FAIA, Dallas (lower right), began serving his term as First Vice President/President elect of AIA; he will serve as AIA president in 2000. Skaggs is the CEO of HKS, Inc., and has been an active AIA member at the local, state, and national levels.



**Kelly Roberson**

The expansion project joins Johnson/Ritchie's other current Texas projects—the Cathedral of Hope in Dallas (*TA*, Nov/Dec 1998) and a new architecture school building at Texas A&M University.

**W. Mark Gunderson**

*W. Mark Gunderson is an architect practicing in Fort Worth.*



# The Air in Here is Just Quieter!



Alenco's Acoustical windows offer long-term solutions against the world's thumps and roars. Use Alenco Acoustical windows to help keep noise in its place . . . outside!

Available in double hung, horizontal sliding and fixed lights, and produced in 1/8" increments in both width and height, these windows easily replace older units in homes, apartments, and commercial buildings. They not only preserve your hearing, but also enhance any building's character and beauty.



The world is noisy enough—contact Alenco Commercial Div. to find out how easily and cost-effectively acoustical windows can be incorporated into your home or business, whether retrofit or new construction.

Alenco Acoustical: noise is a problem no more!



## ALENCO

Commercial Division  
Reliant Building Products, Inc.

800 444 1444 · Fax 800 732 7130  
1800 Shiloh Bryan, TX 77803

[www.comwindow.com](http://www.comwindow.com)  
Circle 129 on the reader inquiry card



**KELLY-MOORE**  
PAINT CO.®

**QUALITY  
PRODUCTS  
THAT STAND  
THE TEST  
OF TIME.**

For more information, contact the  
Architectural Services Department at  
**1.800.772.7408**

Michael Nasso, ext. 326

John Perry, ext. 791  
(for service in the Houston area)

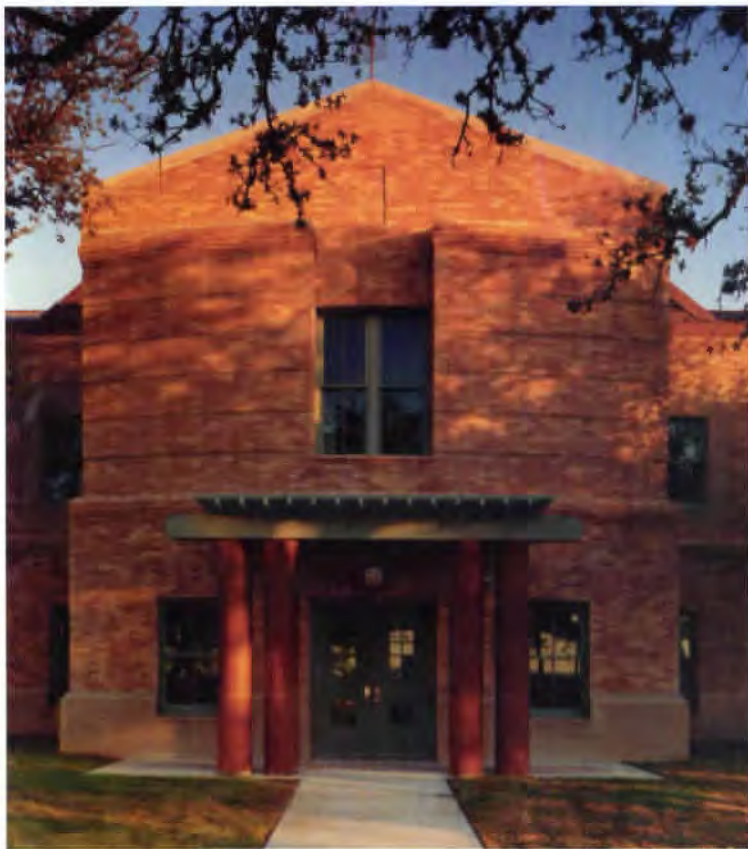

Circle 118 on the reader inquiry card

*If you envision the beauty of patina in 25 years,  
EverGreen™ has it today.*

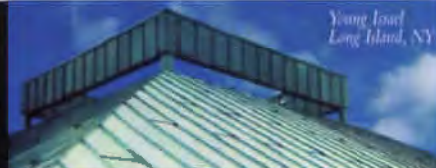

**Pre-patinated copper by Revere:  
Proven across America.**

With Revere *EverGreen* pre-patinated architectural copper, you can visualize the warm elegance of patina – and realize it immediately. Wherever your imagination takes you, from rooftops to vertical applications, *EverGreen* adds distinctive character and charm.

Quickly matures after atmospheric exposure. Don't wait any longer; call for details today.

Revere Copper Products, Inc.  
One Revere Park  
Rome, NY 13440-5561  
★ 800-448-1776  
★ Fax: 315-338-2105  
★ [www.reverecopper.com](http://www.reverecopper.com)

**REVERE**

EverGreen is a trademark of  
Revere Copper Products, Inc.

Circle 19 on the reader inquiry card



# Up Here, We Go the Extra Mile for You

Peace of mind is rare in construction today. With Architectural Building Components, it's good business. How? First, we offer **nine standing seam profiles**, including curved and pie-shaped panels. Second, we're **Texas-based**, with the **best turn around time** in the business. We feature an **AZ-55 Galvalume with PPG Duranar Kynar 500 paint system**. We can even **manufacture at the jobsite** panels too long to ship, eliminating end laps. Like you, we're even **TSA members**. In short, **we go the extra mile**.



Call for our  
8-page color  
brochure today:  
800-423-1105

ARCHITECTURAL  
BUILDING  
COMPONENTS

Circle 78 on the reader inquiry card

## Working Together to Build a **Solid Future** for **Masonry** **Constuction** in **Texas**



Texas Masonry Council

TO FIND OUT HOW MASONRY  
CAN MEET YOUR NEEDS CALL

**888-374-9922**

Circle 207 on the reader inquiry card

## CALENDAR

### "Cantos Paralelos"

The use of parody in the work of nine Argentinean contemporary artists will be explored in the exhibition *Cantos Paralelos: Visual Parody in Contemporary Argentinean Art*. Among the pieces shown will be assemblages, sculptures, installations, and prints by Antonio Berni, Jorge de la Vega, Alberto Heredia, Pablo Suárez, Juan Carlos Distéfano, León Ferrari, Rubén Santantonin, Víctor Grippo, and Luis F. Benedit. In conjunction with this exhibit, the *Festival of Argentinean Culture*, lasting from January to June, has been organized collaboratively by eight museums and organizations. Blanton Museum of Art, Austin (512/471-7023), THROUGH MARCH 7

### "Rhapsodies in Black"

An important period in African-American art as well as in twentieth-century culture will be represented in *Rhapsodies in Black: Art of the Harlem Renaissance*. The social and artistic exchanges between the African-American, Anglo-American, and European communities in New York City and the expression of visual arts, music, dance, film, and graphics through the African Diaspora will distinguish this exhibition. The Museum of Fine Arts, Houston (713/639-7300), THROUGH FEBRUARY 14

### "Working Class Heroes"

The first major traveling exhibition of the work of Luis Jimenez will be on view in *Working Class Heroes: Images from the Popular Culture*. This celebrated Mexican-American artist combines popular culture imagery, Chicano style, and political content in his work. Seventy large-scale fiberglass sculptures, working models, paintings, drawings, and prints covering 30 years of the artist's career will be shown. Blaffer Gallery, Houston (713/743-9528), THROUGH MARCH 28

### "Gifts of the Nile"

Faience, a beautiful form of ancient ceramic, is as typically Egyptian as pyramids, and is in fact older than the pyramids. *Gifts of the Nile: Ancient Egyptian Faience* is the first exhibition devoted exclusively to this Egyptian medium. Featuring over 200 small-scale masterpieces, the display ranges over 5,000 years, from pre- and early dynastic periods, through the reigns of the pharaohs, to the Greco-Roman era. Kimbell Art Museum, Fort Worth (817/877-1264), THROUGH APRIL 25



# Join TSA/AIA Today!

## Find out more about TSA/AIA

Architects and interns!  
We'll send you more information on the many benefits of joining the Texas Society of Architects/  
American Institute of Architects.

To subscribe by phone, call  
**1-800-478-7386**

Save 13% off the cover price by subscribing to TA. If you include payment with your order, you'll receive plus a bonus seventh issue free!

## Get Product Information

Get additional information about products and services advertised in this issue! Fill out the attached card and drop it in the mail to us. We will forward your requests immediately.

Please contact me about the services and benefits of joining the Texas Society of Architects / American Institute of Architects.

Name: \_\_\_\_\_  
Title/Position: \_\_\_\_\_  
Firm/School: \_\_\_\_\_  
Type of Firm: \_\_\_\_\_  
Busn. Address: \_\_\_\_\_  
City/State/Zip: \_\_\_\_\_  
Phone Number: \_\_\_\_\_  
Fax Number: \_\_\_\_\_  
Home Address: \_\_\_\_\_

Circle your Chapter (if known):

- Abilene
- Amarillo
- Austin
- Brazos
- Corpus Christi
- Dallas
- El Paso
- Fort Worth
- Houston
- Lower Rio Grande Valley
- Lubbock
- Northeast Texas
- San Antonio
- Southeast Texas
- Waco
- West Texas
- Wichita Falls

## Subscribe to TA and Save!

- 1 year/6 issues, \$21 - 13% off the cover (foreign: US \$35 per year.)
- 2 years/12 issues, \$38 - 21% off the cover
- Student rate, one-year, \$15 - 38% off the cover
- Payment enclosed. One free issue on a one-year subscription, 7 in all; or TWO free issues on a two-year subscription, 14 in all.
- Bill me. (Visa, Mastercard and AMEX accepted)

What is your primary business or industry? (please check only one)

- Architecture or A/E firm
- Engineering firm
- Architectural design (not headed by reg. architect)
- Interior design
- Landscape architecture
- Contractor or builder
- Government
- Commercial/Industrial/Institutional
- College personnel or library
- Architecture student
- Public library, professional club, society, or trade association
- Supplier of building or interior furnishing products
- Other allied to the field  
Please specify: \_\_\_\_\_

Name: \_\_\_\_\_  
Title/Position: \_\_\_\_\_  
Firm/School: \_\_\_\_\_  
Mail Address: \_\_\_\_\_  
City/State/Zip: \_\_\_\_\_  
Billing Address (if different from above): \_\_\_\_\_

## Product Information

January/February 1999  
This card expires March 31, 1999

Please check the appropriate boxes below:

**Job Function:**

- Owner/Principal
- Project Manager
- Interior Designer
- Manager/Dept. Head
- Intern Architect
- Engineer
- Staff Architect
- Designer
- Client

Do you write or approve product specifications?  Yes  No

**Type of Business:**

- Architectural or A/E Firm
- Commercial, Industrial, or Institutional
- Consulting Engineering
- Government Agency
- Contractor or Builder
- Interior Design

**Information Needed For:**

- Current Project
- New Building
- Future Project
- Remodeling

**Type of Contact Requested:**

- Have your representative call me
- Send more detailed technical information
- Send samples or demonstration package.

Name \_\_\_\_\_  
Firm/Company \_\_\_\_\_  
Address \_\_\_\_\_  
City/State/Zip \_\_\_\_\_  
Position \_\_\_\_\_  
Telephone \_\_\_\_\_

Circle the appropriate reader inquiry number(s)

- |     |     |     |     |     |     |     |     |     |     |     |     |     |     |     |     |     |     |     |     |
|-----|-----|-----|-----|-----|-----|-----|-----|-----|-----|-----|-----|-----|-----|-----|-----|-----|-----|-----|-----|
| 1   | 2   | 3   | 4   | 5   | 6   | 7   | 8   | 9   | 10  | 11  | 12  | 13  | 14  | 15  | 16  | 17  | 18  | 19  | 20  |
| 21  | 22  | 23  | 24  | 25  | 26  | 27  | 28  | 29  | 30  | 31  | 32  | 33  | 34  | 35  | 36  | 37  | 38  | 39  | 40  |
| 41  | 42  | 43  | 44  | 45  | 46  | 47  | 48  | 49  | 50  | 51  | 52  | 53  | 54  | 55  | 56  | 57  | 58  | 59  | 60  |
| 61  | 62  | 63  | 64  | 65  | 66  | 67  | 68  | 69  | 70  | 71  | 72  | 73  | 74  | 75  | 76  | 77  | 78  | 79  | 80  |
| 81  | 82  | 83  | 84  | 85  | 86  | 87  | 88  | 89  | 90  | 91  | 92  | 93  | 94  | 95  | 96  | 97  | 98  | 99  | 100 |
| 101 | 102 | 103 | 104 | 105 | 106 | 107 | 108 | 109 | 110 | 111 | 112 | 113 | 114 | 115 | 116 | 117 | 118 | 119 | 120 |
| 121 | 122 | 123 | 124 | 125 | 126 | 127 | 128 | 129 | 130 | 131 | 132 | 133 | 134 | 135 | 136 | 137 | 138 | 139 | 140 |
| 141 | 142 | 143 | 144 | 145 | 146 | 147 | 148 | 149 | 150 | 151 | 152 | 153 | 154 | 155 | 156 | 157 | 158 | 159 | 160 |
| 161 | 162 | 163 | 164 | 165 | 166 | 167 | 168 | 169 | 170 | 171 | 172 | 173 | 174 | 175 | 176 | 177 | 178 | 179 | 180 |
| 181 | 182 | 183 | 184 | 185 | 186 | 187 | 188 | 189 | 190 | 191 | 192 | 193 | 194 | 195 | 196 | 197 | 198 | 199 | 200 |
| 201 | 202 | 203 | 204 | 205 | 206 | 207 | 208 | 209 | 210 | 211 | 212 | 213 | 214 | 215 | 216 | 217 | 218 | 219 | 220 |
| 221 | 222 | 223 | 224 | 225 | 226 | 227 | 228 | 229 | 230 | 231 | 232 | 233 | 234 | 235 | 236 | 237 | 238 | 239 | 240 |
| 241 | 242 | 243 | 244 | 245 | 246 | 247 | 248 | 249 | 250 | 251 | 252 | 253 | 254 | 255 | 256 | 257 | 258 | 259 | 260 |





NO POSTAGE  
NECESSARY  
IF MAILED  
IN THE  
UNITED STATES



**BUSINESS REPLY MAIL**

FIRST-CLASS MAIL PERMIT NO. 3149 AUSTIN, TEXAS

POSTAGE WILL BE PAID BY ADDRESSEE

**Texas Society of Architects**

816 CONGRESS AVE #970  
AUSTIN, TX 78701-2443



NO POSTAGE  
NECESSARY  
IF MAILED  
IN THE  
UNITED STATES



**BUSINESS REPLY MAIL**

FIRST-CLASS MAIL PERMIT NO. 3149 AUSTIN, TEXAS

POSTAGE WILL BE PAID BY ADDRESSEE

**TEXASARCHITECT**

816 CONGRESS AVE #970  
AUSTIN, TX 78701-2443



NO POSTAGE  
NECESSARY  
IF MAILED  
IN THE  
UNITED STATES



**BUSINESS REPLY MAIL**

FIRST-CLASS MAIL PERMIT NO. 3149 AUSTIN, TEXAS

POSTAGE WILL BE PAID BY ADDRESSEE

**TEXASARCHITECT**

816 CONGRESS AVE. #970  
AUSTIN, TX 78701-2443





# Dallas honors 17

**DALLAS** The Dallas chapter of the American Institute of Architects selected 17 winners in two categories in its 1998 design awards program. For built projects, jurors William Pedersen, Wes Jones, and Carol Ross Barney gave merit awards to Cole Avenue Apartments, Cunningham Architects; JR Miyasaki Station, RTKL International; and the Kafka Residence, Morrison Seifert Murphy. Citation awards went to Ketchum Mountain Ranch House, Ralph Duesing, AIA; Bethany Lakes Pavilion, Ron Hobbs Architects; Fox Sports Net Headquarters, Three Architecture, Inc.; Curtsinger Elementary School, Corgan Associates, Inc.; A House in North Dallas, Cunningham Architects; Laser Tech Color, Good Fulton and Farrell Architects; and Entertainment Collaborative Offices, F/M Associates.

Jurors David Lake, FAIA, Rick Archer, and Jill Giles, all of San Antonio, selected seven projects for unbuilt awards. Honor awards went to Azure, RTKL; Art Center at Louise Wolf Kahn School, Brown Reynolds Watford Architects, Inc.; and Block 588 Urban Housing Project, RTKL Associates. The Brownfield Highway Corridor Improvement Plan, Hellmuth, Obata & Kassabaum; Avian Lakehouse, Mark W. Lauterbach, AIA; and West End Parking Garage, Urban Architecture, all received merit awards, while Uptown Urban Center, Pierce Goll Architecture, received a citation award. **TG**

- 1 Bethany Lakes Pavilion
- 2 Curtsinger Elementary
- 3 Cole Avenue Apts.
- 4 Entertainment Collaborative Offices
- 5 Ketchum Mountain Ranch House
- 6 House in North Dallas
- 7 Miyasaki Station
- 8 Laser Tech Color
- 9 Kafka House
- 10 Fox Sports Net Headquarters



Ron Hobbs



Craig Blackburn



James Wilson



Charles Davis Smith



Michael Lyons



James Wilson



Charles Davis Smith



James Wilson



Steve Hall, Heidrich-Blessing



James Wilson



# Time proves a strong wall is a great defense.

And we think it's time to prove the point again.

Introducing  
**FORTRA™**  
Fiber-Cement Products

Strong walls have been the backbone of great defenses for centuries. Turning back invasion. Protecting homes and property. Bringing honor to their builders.

Today is no different. With the introduction of Fortra™ fiber-cement products, Temple will offer builders a new line of exceptionally durable siding, soffit, trim and underlayment materials.

Designed to resist damage from fire, water, salt spray, insects, impact and high winds, Fortra products will make every home you build stronger. Protecting the quality of your work. Adding respect to your reputation.

From exterior products that look like wood but fortify like concrete to backer materials that provide structural integrity in tile installations, Fortra means more value for homebuyers, more peace of mind for you.

*Now that's what we call a great wall.*

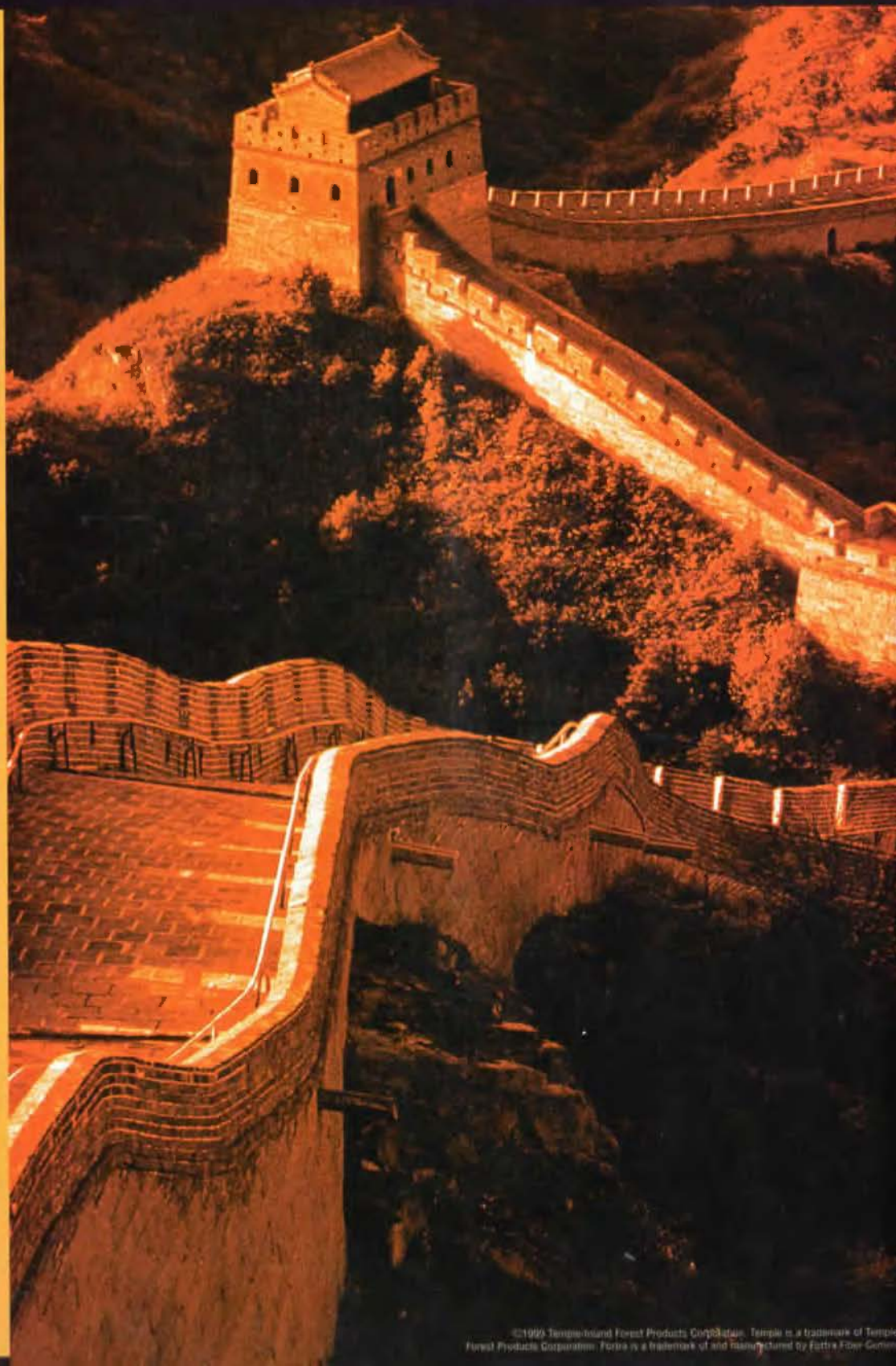

1-800-231-6060

[www.temple.com](http://www.temple.com)

Circle 14 on the reader inquiry card

©1999 Temple-Inland Forest Products Corporation. Temple is a trademark of Temple Forest Products Corporation. Fortra is a trademark of and manufactured by Fortra Fiber-Cement.



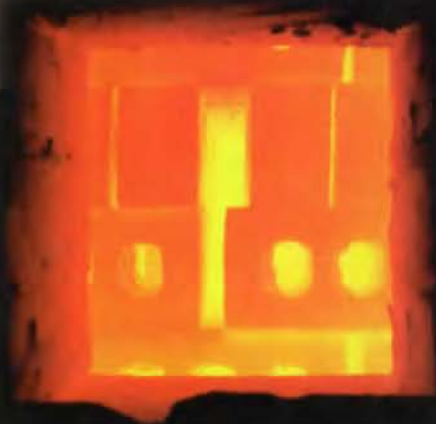

Made for **durability & strength,**

crafted to be **versatile & flexible,**

and naturally **warm & elegant;**

**all natural,** because it is from the earth;

Brick **why** choose anything else?

US BRICK's Holly Springs plant is dedicated to producing the highest quality architectural brick. All US BRICK meets or exceeds ASTM standards.

**US BRICK**

**1-888-872-7425**

View our residential and architectural blends at  
**[www.usbrick.com](http://www.usbrick.com)**

Circle 11 on the reader inquiry card





# Honoring San Antonio

**SAN ANTONIO** Jurors Joseph Valerio, FAIA, Valerio Dewalt Train, Chicago; Gary Cunningham, FAIA, Cunningham Architects, Dallas; and Manfred Thoms, dean, Savannah College of Art and Design, selected 11 winners in the 1998 design awards competition held by the American Institute of Architects, San Antonio Chapter.

Honor award winners included Laredo State Mental Health Care Facility, Lake/Flato Architects, and Science Building, University of Texas at Pan American, Kell Muñoz Wigodsky (see page 44). Five projects received merit awards: Rancho dos Vidas, Michael G. Imber Architect; International Center, Lake/Flato Architects (*TA*, July/August 1998); Biotechnology/Engineering Building, University of Texas at San Antonio, Kell Muñoz Wigodsky; Pavilion at Promontory Pointe, Michael G. Imber Architect; and HEB Science Treehouse, Lake/Flato Architects. Citations went to La Cienega, Ford Powell & Carson; the Empire Theatre, 3D/International; South Texas Blood & Tissue Center, Overland Partners (*TA*, Sept/Oct 1996); and First Unitarian Universalist Church, Kell Muñoz Wigodsky. **KR**



Paul Bardalgy



Paul Bardalgy/Jack Thompson



George O'Jackson



Paul Bardalgy



Mac White/Gabriel Juarez



Hester+Hardway



Paul Bardalgy



Craig Childs/Dan Wigodsky



Hester+Hardway

- 1 UTSA Biotechnology/Engineering Building
- 2 Rancho dos Vidas
- 3 La Cienega
- 4 Pavilion at Promontory Pointe
- 5 Laredo State Health
- Care Facility
- 6 Science Building—UT Pan American
- 7 Empire Theatre
- 8 First Universalist Unitarian Church
- 9 HEB Science Treehouse



# 1998 Exhibition of School Architecture Award Winners

## Practice Q&A: 1998 TASA/TASB School Architecture Winners

THE 1998 TEXAS ASSOCIATION of School Administrators (TASA) and Texas Association of School Boards (TASB) school architecture competition winners were announced last fall. The competition, cosponsored by the Texas Society of Architects (TSA), names winners in several categories including the Caudill Award for overall excellence, education appropriateness, value, innovation, process of planning, and design. Jurors for this year's competition included Jess Butler, superintendent, Lago Vista Independent School District; John Walch, superintendent, Bastrop ISD; Tommy Molina, San Diego ISD; Paul Kullman, Wilson Kullman McCord Architects, Corpus Christi; and Don Burleson, Burleson + Nelson + Shiver, Irving.

Jurors Kullman and Burleson answered the following questions for *Texas Architect* on some of the issues addressed by the winning projects. Paul E. Kullman is vice-president and founding principal of Wilson Kullman McCord. He has served on TSA's Architecture for Education Committee for 10 years and as a member of the Board of Trustees of Gregory-Portland ISD since 1992. Don Burleson is senior principal of Burleson + Nelson + Shiver, a 21-year-old firm specializing in educational facility design.

**What is the relationship between value and design in Texas school projects?**

**Kullman:** Every project, especially in the last ten years, needs to have a well-thought-out approach for design options in order to obtain the maximum value. "The biggest bang for the buck" is not just a cliché. It is of the utmost importance to create well-programmed and designed facilities to educate the students as well as demonstrate financial responsibility to the taxpayers, whether local or statewide, that their education dollars are being spent wisely.

**Burleson:** Value and design are inextricably intertwined. Demands on a community's financial resources come from many directions in addition to the school district. Value includes not only the initial design and its response to the program, but also maintenance and operations concerns and the ability to react to future pressures brought to bear on the school.

**What are the implications of designing schools with facilities that can be used by the community after school hours?**

**Kullman:** Since school buildings are a focal point of most communities, it seems appropriate that parents want to be more involved in their children's activities, including after-hours functions such as PTA, recitals, booster clubs, etc. It is important that the architect design a solution that best demonstrates the ease of access to those meeting areas with a limited amount of disruption to the remaining facility. This is of major concern to the district that must present clean, ample-sized spaces, but also be concerned about maintenance and security. West Intermediate School is a good example of proper planning for after-hour use.

**Burleson:** Community use of educational facilities is growing every year. Zoning areas within the school for security and after-hours access are the primary concerns. Often, there is more than one group using the facility and, for elementary and middle schools, parking can become an issue.

**What impact does the need to separate functions (i.e. noisy areas from quieter areas, one academic department from another, older children from younger) have on school design?**

**Kullman:** Students require a separation from noisy activities so that the true learning experience can be realized between teacher and pupil. Design should limit distractions wherever possible. Parents' concerns for proper age separation is also vital in the success of a district that desires an equal education opportunity for each child.

**Burleson:** Next to program and curriculum, zoning areas within the building is the primary design driver. Separation and adjacency are both major concerns.

**How does the need to enable future expansion drive school design? What about the need for future reconfiguration?**

**Kullman:** The capability to expand each campus for future growth is not only desirable, but is a necessity for effective long-range planning. Building additions should be designed with a minimum of inconvenience to students and staff. The traffic circulation, underground utility routes, and finished grade changes should be a factor for problem-solving by the design professionals long before the first brick is laid. A true district-wide and individual campus master plan is a powerful tool for the owner.

**Burleson:** Future expansion should be a major design consideration. Rare is the school that will not be expanded for enrollment growth and/or program or curriculum changes. Flexibility within the school to accommodate new teaching trends as they develop is mandatory.

**How has designing primary and secondary schools been affected by a planning process that emphasizes involvement by all interested parties: faculty, administration, students, parents, the community?**

**Kullman:** Social changes have redirected our interest and financial commitments in the last 30 years. The "baby boomers" seem to be much more involved than their parent's generation. Accountability for their two most precious resources—children and pocketbooks—are constantly scrutinized. District staff, parents, and community leaders should be working together for the common goal of academic excellence. State laws creating site-based decision-making committees, school equity funding, and the rewritten education code are a means to help develop a planning process that emphasizes involvement by all concerned parties for the betterment of each local school district and collectively for Texas.

**Burleson:** Over time, the planning team has grown to include all user groups within the community. Often, particularly in community districts, the school is the social center, not only for the students but for the community at large. These diverse needs result in a school truly unique and give a real sense of ownership to the community. **TA**



Thin-Set Terrazzo Floors    TERRAZZO    Chemical  
Polyester-Epoxy-Polyacrylate    Industrial Flooring

**American Terrazzo Company**  
Member  
National Terrazzo & Mosaic Association  
Southwest Terrazzo Contractors Association, Inc.

309 Gold Street  
Garland, Texas 75042  
Phone (972) 272-8084  
Fax (972) 276-4736

**BRENT FLABIANO**

Circle 99 on the reader inquiry card

## PSI Decorative Laminate Wall Systems Solutions for Endurance



**PSI Wall Systems**, clad in high-pressure laminate surfacing, offer permanent decorative paneling designed to provide flexibility, durability, and beauty. These attractive, low-maintenance wall coverings are ideal for commercial, institutional, and contract applications. **PSI Wall Systems** are available in both progressive and non-progressive designs in Class 1, 2, or 3 fire ratings.



**Panel Specialists, Inc.**, manufacturer  
3115 Range Rd., Temple, TX 76504  
800-947-9422, fax 254-774-7222

**Interior Surface Systems**, distributor  
P.O. Box 807, Temple, TX 76503  
800-610-9809, fax 254-778-1096  
[www.laminate2000.com](http://www.laminate2000.com)



Circle 17 on the reader inquiry card



## Structural Insulated Panels A Better Way!

**Saves Time and Cuts Costs** - R-Control® Structural Insulated Panels arrive at the jobsite factory-fabricated and ready to assemble. R-Control offers increased design capabilities while saving time, reducing cost and improving quality in residential and light commercial projects.

**Tested to Last** - R-Control® has been tested for structural, fire, thermal, sound, durability, insect resistance\* and more. Third-party testing has resulted in substantiated design specifications and extensive code recognition: BOCA, ICBO, SBCCI, HUD. R-Control meets requirements for coastal high wind areas. Construction details and load charts are available.

**Comfortable Living** - R-Control® Structural Panels give optimum comfort and energy performance. Environmentally friendly EPS cores, stable R-Value, and air tight envelope provide owner benefits in any size project. Use R-Control for walls, roof and floors.



Contact us for information:

**THERMA FOAM, INC.**



P.O. Box 161128  
Fort Worth, Texas 76161-1128  
Wats 1-800-333-3626  
Fax 1-800-999-6729  
E-mail: [thermafoam@MSN.com](mailto:thermafoam@MSN.com)

\* Tested against termites and carpenter ants. Manufacturer has list of specific species on file. Perform Guard is not a barrier system. Insects may enter in through other access areas. AFM products are produced exclusively by Partner Plants in AFM Corporation. R-Control, Perform Guard and AFM are registered trademarks of AFM Corporation.

Circle 67 on the reader inquiry card



# NEW from TEMPLE

**A reliable building-material resource for over 100 years continues to expand its product line.**

## Fiber-Cement

New in 1999 is **Fortra™** fiber cement, a line of siding, soffit, trim, and backer products.

The beauty of **Fortra** exterior trim and siding is its ability to duplicate the warmth of traditional wood while weathering the impact of rain and other natural elements, including rot, fire, and insects.

**Fortra** siding is available in 5/16-inch lap and 5/16-inch panel; 1/4-inch soffit; and 7/16-inch trim. **Fortra** is also available in 1/4- and 1/2-inch backerboard.

**Fortra** backerboard will provide an outstanding moisture barrier and uniform substrate for ceramic tile installations for floors, counters, baths, and showers.

## Gypsum Wallboard

Temple's new state-of-the-art gypsum wallboard plant in Cumberland City, Tenn., is set for start-up in June 1999. It is expected to increase annual capacity of Temple wallboard production by more than 700 million square feet.

The wallboard produced at the Cumberland City plant will use synthetic gypsum for the core and recycled paper for the face.

## Medium Density Fiberboard

With the purchase of two competitor plants, Temple is now America's largest volume producer of **MDF**, a quality raw material demanded in cabinetry, moulding, doors, and laminate floors.

Best known for machinability and paintability, Temple's line of **MDF** brands (**Northern Gold™**, **Northern Pine™**, and **Solidium™**) offers builders a larger palette of innovative product designs and precision edge profiles for critical applications.

1-800-231-6060  
www.temple.com

Circle 14 on the reader inquiry card

ARCHITECTURAL  
WOODWORK

MODULAR  
CASEWORK

TERRILL MANUFACTURING CO.  
KENT TERRILL

P.O. BOX 3646  
SAN ANGELO, TEXAS 76902

PHONE (915) 655-7133  
FAX (915) 658-4719

Circle 22 on the reader inquiry card

COMPLETE

## Complete Product Offering



See VTI doors in seven installations in this issue. VTI is Your Edge for distinctive designs like Caudill Award Winner Cypress Springs High School.

- Provide aesthetically pleasing doors with our edge-before-face design.
- Meet your specifications with many core options.
- Meet new regulations with positive pressure fire door approvals.
- Ensure accuracy with superior manufacturing technology.
- Increase sound deadening capabilities with STC-45 rating.



1000 Industrial Park  
Holstein, IA 51025  
800-827-1615  
www.vtindustries.com

Circle 24 on the reader inquiry card





## Sport Court<sup>®</sup> Gymnasium Flooring.

**Proven** performance and safety.  
**Lowest** life-cycle **cost.**

This suspended surface absorbs impact from your athletes and cushions falls better than any other synthetic flooring option.

Whether you're building a new gym or resurfacing, you need to examine SPORT COURT Gymnasium Flooring. Many of the top schools and colleges in your area are using it now. Call us today for more information.



Call 1-800-880-0234

Endorsed by: NBA; NCAA; FIBA; USA Volleyball; Roller Hockey International

Circle 22 on the reader inquiry card

## What's Up Online?

### TSAOnline

Member News, Legislative  
Updates, Committee Activities

### TA2

Texas Architect Online

### TSALink

Construction Data, Market news

### Texas Society of Architects



[www.tsaonline.org](http://www.tsaonline.org)



*The Architect's Advantage*

## A TECTUM roof deck can support a lot.

## Like your reputation.

Your reputation has been built by delivering the best in commercial design. What if you could deliver a roof deck system that would pay back your client multiple times over the life of the project – from fast and easy installation through years of attractive, noise and abuse-resistant space? In thousands of school and civic applications, TECTUM<sup>®</sup> Roof Deck Systems are chosen for superior field performance. TECTUM III, for example, offers all-in-one excellence. A nailable surface. Superior Dow<sup>®</sup> insulation. A decorative and durable acoustical ceiling.

For the right system to support your quality reputation, call  
**614-345-9691.**



P.O. Box 3002  
Newark, OH 43058-3002

Circle 101 on the reader inquiry card



# Free Project Comps & Leads

Free project comparables and leads are available now to TSA architects who upload to TSALink.

The way it works is simple — just visit the new TSA website at [www.tsaonline.org](http://www.tsaonline.org) and select the TSALink section. Here you can read about the program or go directly into the online upload software. Once you've entered your project information, you'll receive (by fax) a list of comparable projects that'll include value, square footage size, scope, details and much more. The comparable projects faxed to you are tailored to fit your needs.

Additionally, you'll receive a marketing list of projects in Texas currently seeking an architect. In fact, each time you upload new projects to TSALink you'll receive this data.

Using TSALink is easier than ever. All you need is an internet connection to participate. For the who, what, where, and why on TSALink, visit the TSA website at [www.tsaonline.org](http://www.tsaonline.org), or call Andrew Hamlin at 512-478-7386.

**TSAonline.org**

# Celotex

**Richard "Dick" Case**  
Regional Sales Manager

13800 Montfort Drive #350  
Dallas, Texas 75240  
(972) 661-1406  
(800) 523-4684  
(972) 661-1835 Fax

Building Products Division  
Southwest Architectural Ceilings  
**The Celotex Corporation**

Circle 90 on the reader inquiry card

**Audix Service 1-800-622-6075**

**Audix Number 2410# 7277#**

Sherwin-Williams

ProClassic® Waterborne

Acrylic Semi-Gloss

Enamel combines

the buttery-smooth

feel and

durability of

an alkyd with the fast drying

and easy clean-up of a water-base. And that's

just where the benefits begin.



**We've ended the water vs. oil debate  
by creating a paint that performs like both.**



You'll get the hardness, block resistance, adhesion and sandability you expect from an alkyd. Plus, you'll get the low-odor, fast-drying and non-yellowing benefits of a water-base.

ProClassic requires a minimum of surface prep.

It applies easily and has excellent wet and dry hide. It's also an exceptional low-VOC alternative. Now, you don't have to decide between oil- or water-base. Specify the paint that performs like both. Call 1 800 321-8194 for more information.



©1998 The Sherwin-Williams Company

Circle 3 on the reader inquiry card





1



2

## Caudill Award

**PROJECT** Cypress Springs High School, Houston  
**CLIENT** Cypress-Fairbanks Independent School District  
**ARCHITECT** PBK Architects, Inc., Houston  
**CONTRACTOR** Brae Burn Construction Co.  
**CONSULTANTS** CHP & Associates (mechanical, electrical); Jones/Borne/Inc. (structural)  
**PHOTOGRAPHER** Jud Haggard  
**AWARD** Caudill Award for Overall Excellence

1 The Cypress Springs High School, designed by PBK Architects, Inc., and located west of Houston, was honored with the 1998 Caudill Award recognizing overall excellence. The school, which accommodates 3,000 students, was designed for maximum flexibility, with core classroom areas organized by departments in two large structures. PBK also won awards for education appropriateness, innovation, and design for Ted Polk Middle School, and awards for innovation and process of planning for Moises E. Molina High School.

2 Numerous spaces in the 472,479-square-foot facility serve public and community functions after school hours, including an 800-seat auditorium, an eight-lane natatorium, and two competition gymnasiums.

3 The interior was organized on a two-level, 800-foot-long circulation mall topped with a translucent roof. Every major department has direct access to the mall; secondary corridors link spaces within departments, but all lead back to the mall, which is filled with natural light.

### RESOURCES

**Wood fiber cementitious decks:** Tectum; **masonry units:** Boral Brick Co. (Upchurch Kimbrough, distributor), Eagle Lake Concrete Products; **cast stone:** Terra Cotta & Cast Stone Manufacturing, Inc.; **building insulation:** Dow Chemical Co., Certainteed; **metal roofing:** Berridge Roofing Co.; **insulated unit skylights:**

Kalwall Corp.; **metal doors:** Pearland Industries; **wood doors:** VT Industries; **entrances, storefronts, unit skylights, glazed curtainwall:** Kawneer Co.; **overhead coiling doors, grilles:** Atlas Door Corp.; **gypsum board framing and accessories:** Gold Bond, Alabama Metal Industries; **gypsum fabrications:** U.S. Gypsum; **tile:** Dal-Tile; **acoustical ceilings:** USG Interiors; **athletic wood flooring:** Action Floor Systems, Inc.; **elastomeric flooring:** Atlas Materials; **acoustical wall treatments:** Conwed; **paints:** Sherwin-Williams; **letters, plaques:** South Texas Graphic Specialties, Inc.; **signage, graphics:** Wagner Zip Charge, Inc., Mainstreet Menu Systems; **wire mesh partitions:** Central Wire & Iron Works; **dismountable partitions:** U.S. Gypsum; **manufactured casework:** Casework Services; **laboratory casework:** Texwood Furniture; **auditorium seating:** American Desk Manufacturing Co.



3

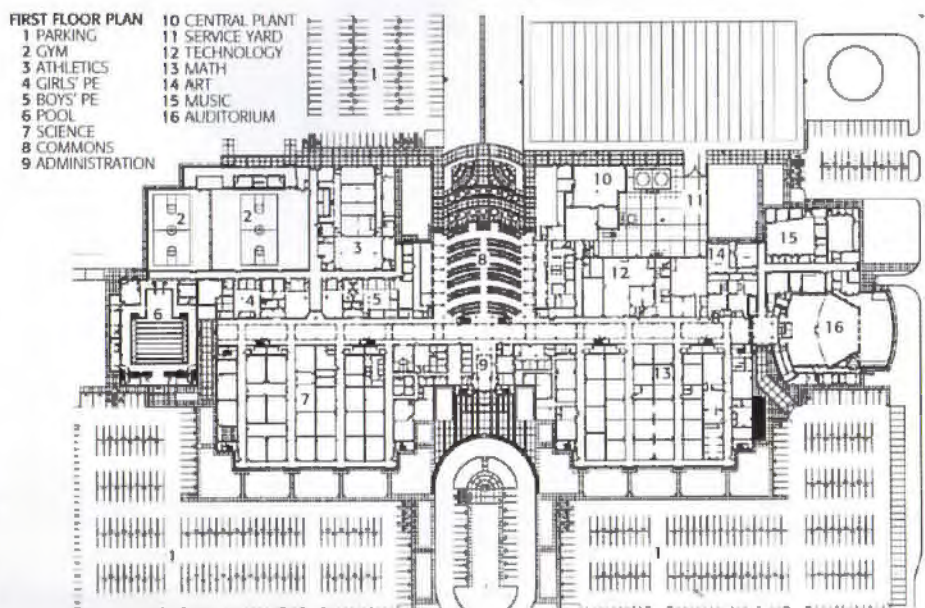



THE BENEFITS OF BEING



# ROUGH AROUND the EDGES.

Natural beauty starts with being rough around the edges. Introducing 17th Century™-BORAL BRICKS a distinguished collection from Boral Bricks. It takes you back in time and gives your dream home antique appeal. What makes 17th Century so special is the process in which they are created. By being formed the "old-fashioned" way, individually in wooden moulds and dusted with sand, 17th Century brick possess soft edges, a velvety texture, and various imperfections that make each brick truly one-of-a-kind. And because they come from Boral Bricks, America's largest brick manufacturer, you automatically get the security that comes with our exclusive Lifetime Plus One Guarantee.\* For more information or to find your nearest 17th Century distributor, call 972-245-1542 in Carrollton.

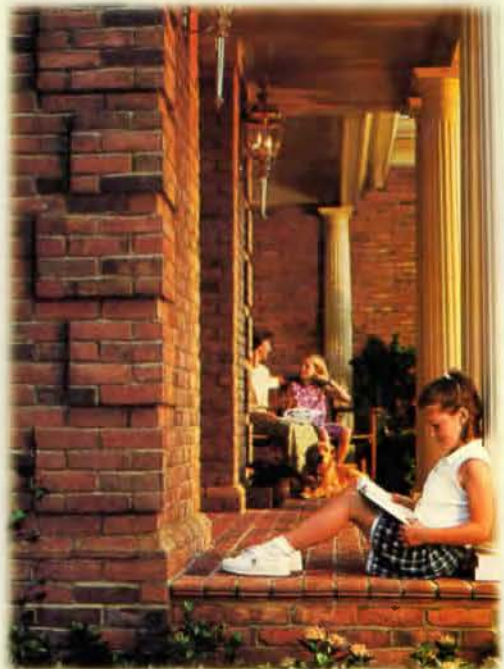

\*Good for the time you own the house, plus one transfer to the next owner of your home. Brick shown: BH 2007332

17th CENTURY™  
the return to handcrafted style BORAL BRICKS

Now available at BRICKSTUDIO.  
BORAL BRICKS



# Education Appropriateness

**PROJECT** West Intermediate School, Cedar Hill  
**CLIENT** Cedar Hill Independent School District  
**ARCHITECT** Booher/McGee & Associates, Inc., Dallas  
**CONTRACTOR** Monterey Construction Company  
**CONSULTANTS** Ridgway Associates, Inc. (mechanical); Dale W. Caffey Consulting Engineers, Inc. (electrical); TMBP Consulting Engineers, Inc. (civil, structural); Dunkin, Sims, Staffels, Inc. (landscape)  
**PHOTOGRAPHER** Michael Lyon  
**AWARD** Education Appropriateness; Process of Planning

1 The 67,300-square-foot West Intermediate School in Cedar Hill, located on ten acres adjacent to a six-acre city park, was designed by Booher/McGee & Associates to accommodate 900 fifth- and sixth-grade students. Within its walls is a state-of-the-art technology system, including media retrieval, computers, telecommunications, energy management, and security.

2 The gymnasium, library, and cafetorium were designed so that they can be isolated from the main building to allow community use after school hours, with restroom access, exterior entrances, and self-contained HVAC systems.

3 The building was sited to preserve 100-year-old pecan trees and designed to complement the residential neighborhood. Adjacent park facilities are utilized by the school, which saved the district a substantial amount of money and allowed the neighborhood to keep a natural wooded area. Two colors of brick in a striped pattern, along with sloping metal roofs, scale down the facility. Square windows create various patterns and provide clerestory natural light in the library and art room.

## RESOURCES

**Concrete materials:** Lone Star Industries; **masonry units:** Pittsburgh Coming Glass Block, Acme Brick; **metal decking:** Vulcraft; **railings, handrails:** Balco Metaline; **lumber, gypsum board:** U.S. Gypsum; **Laminated Wall Panels:** Panel Specialists (Interior Surface Systems); **waterproofing, dampproofing, water repellents:** Sonneborn; **building insulation:** Certainteed; **roof and wall panels:** AEP-SPAN; **membrane roofing:** GAF; **roof accessories:** Major Industries; **wood and plastic doors, frames:** Anemostat; **access doors, panels:** Overhead Door Co.; **glass:** Kawneer; **tile:** Dal-Tile; **paints:** Sherwin-Williams; **letters, plaques:** AKA Ramos (Benchmark Signs); **dismountable partitions:** All American; **tub and shower doors, enclosures:** Metpar Steel Products; **library equipment:** Texwood.

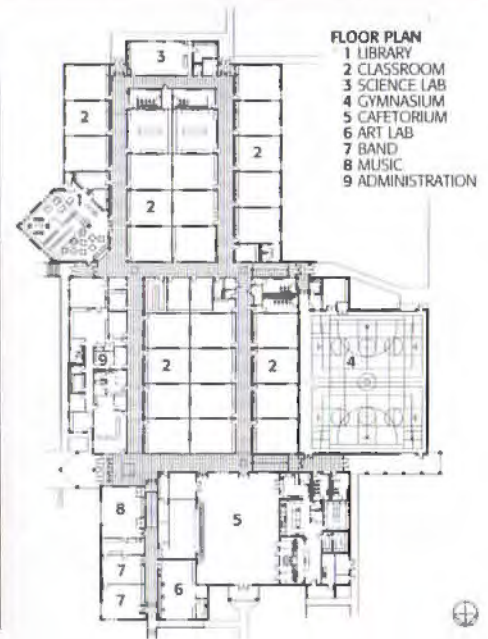



Ooops... "There's cable access in that space but no electrical outlet for the TV/VCR..."

We can help you erase mistakes — but we'd rather help you avoid them.

#### Tailored Total Solutions

- Needs Assessments/Options Studies
- Educational Technology Solutions
  - Distance Education/Distributed Learning
  - Media Retrieval Systems
  - "Smart" Classrooms
  - Integrated Informational Systems
- Infrastructure Planning and Guidelines
- Architectural Acoustics
- Sound Isolation
- Mechanical Noise Control

**WJHW**

Wrightson, Johnson, Haddon & Williams, Inc.  
Planners and Designers in Educational Communications and Acoustics  
13714 Gamma Road, Suite 110, Dallas, Texas 75244  
Telephone (972) 934-3700 Fax (972) 934-3720 E-mail info@wjhw.com

Circle 212 on the reader inquiry card

For your next SCHOOL PROJECT,  
Specify VICWEST.



Commercial, Industrial &  
Architectural Roof and Wall Panels.

Call our Grapevine, Texas Operation  
(800) 477-9066.

www.vicwest.com



Circle 12 on the reader inquiry card



TEXAS ARCHITECT T-shirts  
designed by Fuller Dyal and Stamper  
and printed in red, silver, blue, and black  
on 100% cotton white beefy-T's  
**\$15.00 each • sizes: M and XL**

To place a credit card order, please call  
800-478-7386 or, send a check for \$15 to:  
Texas Society of Architects  
816 Congress Ave., Suite 970  
Austin, TX 78701

## BERRIDGE... THE WIDEST SOURCE OF ARCHITECTURAL METAL PANELS TO FIT ANY APPLICATION!



TERRY PALMER

BERRIDGE LICENSEE SAMUEL DEAN COMPANY OF SAN ANTONIO, TX, INSTALLED BERRIDGE CEE-LOCK STANDING SEAM PANELS FOR THE ROOF OF NORTHWEST VISTA COLLEGE IN SAN ANTONIO, TEXAS.

**Project:** NORTHWEST VISTA COLLEGE, SAN ANTONIO, TEXAS  
**Architect:** BEATY · SAUNDERS · CHESNEY · MORALES · FLY  
JOINT VENTURE ARCHITECTS, SAN ANTONIO, TEXAS

**GENERAL CONTRACTOR:** BROWNING CONSTRUCTION, SAN ANTONIO, TEXAS  
**METAL ROOFING CONTRACTOR:** SAMUEL DEAN COMPANY, SAN ANTONIO, TEXAS  
**BERRIDGE REPRESENTATIVE:** CONNER-LEGRAND, SAN ANTONIO, TEXAS  
**BERRIDGE PRODUCT:** CEE-LOCK STANDING SEAM ROOF  
**Finish:** KYNAR 500 "HARTFORD GREEN"



Roofs of Distinction

**Berridge Manufacturing Company**

1720 MAURY ST. / HOUSTON, TX 77026 / 1-800-231-8127 / www.berridge.com

Circle 102 on the reader inquiry card



# Innovation and Design

**PROJECT** *Royse City High School, Royse City*  
**CLIENT** *Royse City Independent School District*  
**ARCHITECT** *WRA Architects, Inc., Dallas (Swain Mayo, principal-in-charge; Linh Tran, project manager)*  
**CONTRACTOR** *Gallagher Construction Management*  
**CONSULTANTS** *Reed, Wells, Benson & Company (m.e.p.); Randy L. Cooper Consulting Engineers (structural); H.G. Rice & Company, Inc. (kitchen); Amtech Roofing Consultants, Inc. (roofing); Freeman-Millican, Inc. Consulting Engineers (civil)*  
**PHOTOGRAPHER** *Jeffrey C. Miller*  
**AWARD** *Innovation, Design*

1 The Royse City High School in Royse City houses 600 students in 110,608 square feet. In the commons/dining area, tiered seating and low walls allow for a variety of seating arrangements; the versatile dining area also includes a full-sized stage for performances, assemblies, dinner banquets, and community activities.

2 The main entry corridor separates the academic and athletic portions of the building and also serves as lobby space for crowds using the gym and commons area. Classrooms are organized by department, and noisy and active areas are separated to minimize conflict with quiet academic areas.

3 A large green space in front of the building creates a separation from any highway noise, and is also used for sports practice fields. A tower, with an illuminated skylight, marks the entrance.

## RESOURCES

**Masonry units:** Palestine Concrete Tile Company; **cast stone:** Advanced Cast Stone; **masonry veneer assemblies:** AA Wire; **masonry cleaner:** ProSoCo, Inc.; **metal decking:** Wheeling Corrugating Co.; **embed, dock, areaway angles, grating:** American Steel & Aluminum; **anchor bolts:** Alpha Industries; **structural metal framing:** Unimast; **steel joists:** SMI Joist; **e.j. covers:** Balco; **casework:** Chemical Specialties, Inc.; **waterproofing, dampproofing:** Latricrete; **insulation:** Firestone, Owens Corning; **EIFS:** Sto Finish System; **metal roofing:** VicWest Steel, AEP Span; **masonry sealant:** Sonneborn; **spray fireproofing:** Grace Construction Products; **hollow metal doors and frames:** P-W Metal Products; **wood doors:** Eggers Industries; **roll-down doors:** Overhead Door Company; **floor access door:** Bilco; **aluminum windows:** Mar-Tex; **glass, glazing:** AFGD, Inc.; **door hardware:** Piper-Weatherford; **gypsum:** Temple-Inland; **stucco:** Lone Star Stucco; **gypsum framing:** Unimast; **quarry tile:** Dal-Tile; **ceramic tile:** American Olean; **acoustical ceilings:** Capual, Celotex; **athletic wood flooring:** Martin Fireproofing; **V.W.C.:** Bolta; **acoustical wall**



**panels:** Fibroplank; **furring, lath:** L.D. Peters & Sons; **carpet:** Shaw Industries; **paints:** Sherwin-Williams; **signage, graphics:** Casteel & Assoc. (interior), Identitec, Inc. (exterior); **corner guards:** Balco; **food service equipment:** Kirby Building Systems; **laundry equipment:** Speed Queen; **projection screen:** Da-Lite Screen Co.; **appliances:** G.E.; **athletic equipment:** Porter; **stage equipment:** Texas Scenic; **library shelving:** Tesco Industries, Inc.; **science casework:** Sheldon; **darkroom equipment:** Leedal

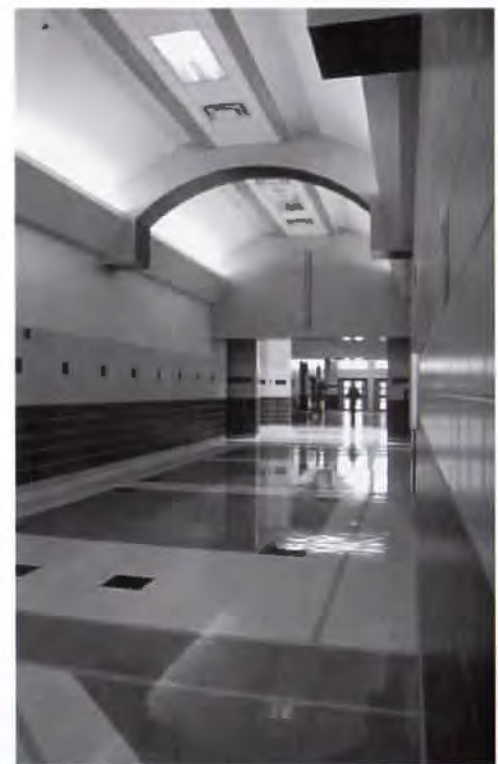



Coming in  
March/April  
*Texas Architect:*

# Historic Preservation Libraries

*Interiors*  
Ceilings &  
Acoustic Products

## Finish First.

# DECRO-FACE

Wolf Pen Creek Park,  
College Station

Decro-Face  
Texas Pink Granite  
Light, Medium, and  
Dark, designed by  
Hobbs Wiginton  
Fawcett, Dallas

Firewheel Tournament  
Pavilion, Garland

Firewheel Tournament Pavilion



You win when you choose Decro-Face® architectural concrete masonry units. The Decro-Face process exposes aggregate and matrix beneath the unit's surface, enhancing the interaction between aggregate and background colors. Get unequalled creativity, control, and consistency. Finish first with Decro-Face on your team.

**JEWELL**  
Concrete Products, Inc.

P.O. Box 7115 Waco, Tx 76714 1-800-792-3216

Circle 7 on the reader inquiry card

## Petersen...Your Source For Metal Fabrication

**W**e are specialists in the processing, fabrication and packaging of pre-finished architectural metals. Our extensive inventory features the industry's largest selection of colors and gauges in stock. Our four full-service plant locations allow us to meet the most demanding lead times at competitive prices.

- Aluminum—up to .250"
- Steel—up to 14 ga.
- Pre-finished Metals to .080
- PAC-CLAD Kynar 500®
- Anodized Finishes
- Post-finished
- Shearing
- Bending
- Welding
- Notching
- Blanking

**PAC-CLAD**  
**Petersen Aluminum**

4295 Hayes Avenue, Tyler, TX 75707  
1-800-441-8661 FAX: 1-903-581-8592

Other Plant Locations:  
Elk Grove Village, IL (1-800-PAC-CLAD)  
Annapolis Junction, MD (1-800-344-1400)  
Kennesaw, GA

Visit our web site @ <http://www.pac-clad.com>

Circle 83 on the reader inquiry card





1



2

## Education Appropriateness

**PROJECT** James W. Martin High School Additions, Arlington

**CLIENT** Arlington Independent School District

**ARCHITECT** VLK Architects, Arlington

**CONTRACTOR** Buford Thompson Co.

**CONSULTANTS** Metro Structural Consultants; Reed, Wells, Benson, and Co. (mechanical); Schrickel Rollins (civil)

**PHOTOGRAPHER** Charles Smith

**AWARD** Education Appropriateness

1 The 197,000-square-foot James W. Martin High School Addition, designed by VLK Architects, made the campus, at 467,000 square feet, the largest high school under one roof in the state of Texas. The school now houses 3,700 students. One of the design directives for the architects was to create a new image of the building, specifically a new, easily recognizable entrance with a strong presence. Matching brick veneer ties the additions to the existing building, and off-white brick details recall existing concrete precast panels.

2 Core facilities expansion included the cafeteria, library, locker rooms, and gymnasiums. Academic additions provide for typical teaching stations as well as more specialized teaching areas. Administrative areas are distributed across the building to promote communication and aid in supervision. A new larger band hall was included in the addition; the existing band hall was converted to an orchestra space.

3 The new two-story entrance lobby is enclosed in a curved wall of aluminum and glass; exposed radius tube steel beams carry tension cables supporting a projecting steel and aluminum canopy. The facility was built using a construction management delivery process, and the building team was able to apply value engineering processes during the design phase.

### RESOURCES

**Masonry units:** Palestine Concrete, Featherlite, Acme Brick; **architectural woodwork:** Unique Designs; **building insulation:** W.R. Grace & Co.; **metal wall panels:** Alucobond Technologies, Inc.; **membrane roofing:** Johns-Manville; **sealants:** Pecora Corporation; **metal doors, frames:** Pearland Industries; **wood and plastic doors, frames:** Weyerhaeuser Door Division; **specialty doors:** Atlas Overhead Coiling Doors; **sound retardant doors:** Krieger Steel Products Co.; **entrances, storefronts:** EFCO Corporation; **gypsum board framing and accessories:** Temple-Inland; **tile:** Dal-Tile; **terrazzo:** American Terrazzo Co.; **acoustical ceilings:** Armstrong; **indoor athletic surfacing:** Pawling Corporation; **athletic wood flooring:** Action Floor Systems, Inc.; **resilient flooring:** Armstrong, Roppe; **acoustical wall treatments:** Conwed; **paints:** ICI Dulux Paints; **high-performance coating:** Tnemec Co.; **signage and graphics:** Identitec, Inc.; **lockers:** Republic Storage; **toilet accessories:** American Specialties; **toilet compartments:** AMPCO Products, Inc.; **horizontal blinds:** Bali-Graber; **hydraulic elevator:** Schindler Elevator Corporation; **Masonry Anchoring Systems:** Hohman & Barnard



3

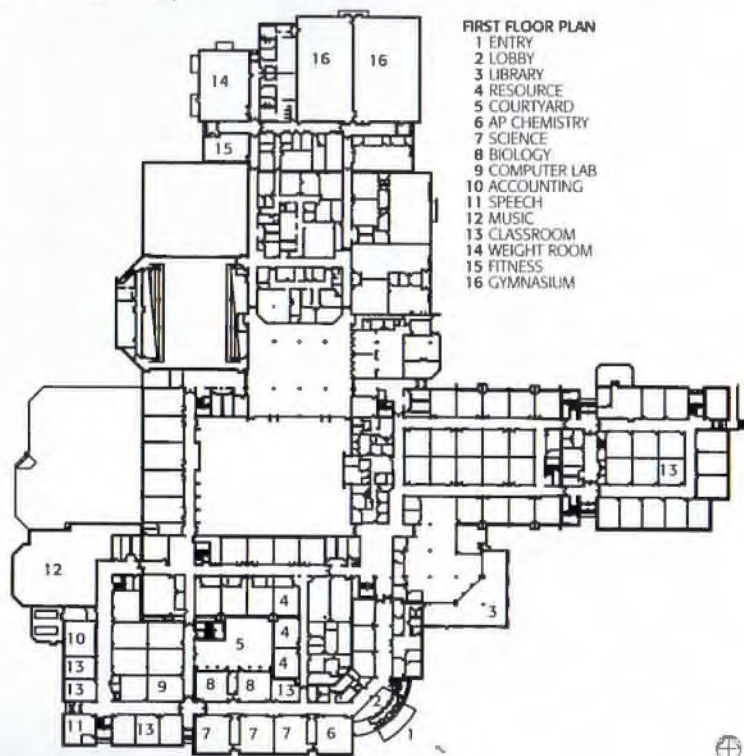



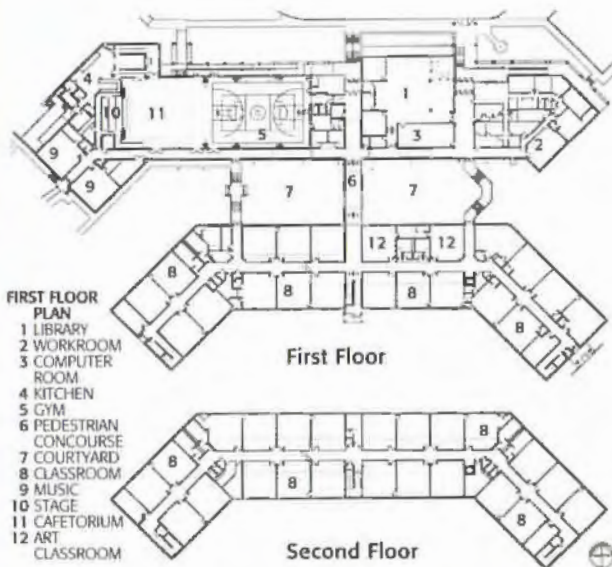

## Value and Planning

**PROJECT** Bridge Point Elementary School, Austin

**CLIENT** Eanes Independent School District

**ARCHITECT** BLGY, Inc., Austin (Rebecca Richter, project architect)

**CONTRACTOR** Cadence McShane Corp.

**CONSULTANTS** Datum Engineering, Inc. (structural); Talex, Inc. (m.e.p.); J. Robert Anderson, ASLA (landscape)

**PHOTOGRAPHER** Larry Pearlstone, Gary Iwers

**AWARD** Value, Process of Planning

1 The Bridge Point Elementary School, part of the Eanes Independent School District, serves students in pre-kindergarten through fifth grade in 96,850 square feet. The building was designed to eventually accommodate 900 students and is sited on 20 acres south of Austin. The exterior canopies and deep overhangs provide shade, and the architects made extensive use of natural light. The exterior materials were chosen for their durability: copperstone and limestone-colored split-face concrete masonry units, sandblasted concrete columns enhanced with white portland cement, and a galvalume metal roof.

2 The site contains a change in grade of about 150 feet, with each of the two "plates" in the building wrapping around the hillside with the contours. The structure was limited to two stories to contain the footprint area. Two courtyards were created by stepping the building down the hill with a connecting pedestrian walkway.

3 The school is separated into two building plates—in an effort to enhance community use—linked by a glazed pedestrian walkway. One plate contains the public spaces including administration, media center,

cafeterium, gymnasium, and music rooms. The other building plate contains general and specialty classrooms. Public areas are easily accessed, and security doors allow isolated use of the cafeterium and gymnasium as well as of the media center and administration. Interior materials include

concrete masonry units, quarry tile in the vestibules and kitchen, vinyl tile, and woven carpet. With the exception of several specialty classrooms, all classrooms were designed alike for maximum flexibility. Doors were placed between many adjoining classrooms to allow different teaching arrangements. Bright colors in corridors and graphics such as circles, squares, and triangles enliven the space.

### RESOURCES

**Masonry units:** Featherlite; **metal decking, railings, handrails, bollards:** Austin Construction Steel/SMI; **aluminum ships ladder:** T.H. Willis Co., Inc.; **expansion joint covers:** MM Systems Corp.; **waterproofing, dampproofing:** Grace Construction Products; **building insulation:** USG Therma Fiber; **roof, deck insulation, membrane roofing:** Johns-Manville; **metal doors, frames:** Pearland Industries; **wood doors, frames, specialty doors:** VT Industries; **metal windows:** Sealcraft Manufacturing; **finish hardware:** Corbin; **gypsum**



2



3

**board:** U.S. Gypsum; **laminat flooring:** Tarkett; **paints:** Sherwin-Williams; **finishes:** Alamo Cement Co.; **letters, plaques:** CCSW; **signage, graphics:** The Southwell Co.; **operable partitions:** Adv. Equipment Co.; **food service equipment:** Hobart



# One Intelligent Box of Rocks



This is not just any box of rocks, but instead something new and highly useful for architects and other design professionals. Jewell Concrete Products developed its Custom Concrete Masonry Units (CCMU) Multitexture Architectural Samples box to simplify the block selection and specification process and to give you the tools you need to properly envision the multitude of color and texture combinations that Jewell CCMU offer.



Call for your "box of rocks"—  
Jewell's Multitexture Architectural Samples—  
today!

Successful buildings (above) that feature Jewell Concrete Products masonry:

- Firewheel Tournament Pavilion, Garland, TX
- Henderson County Justice Center, Athens, TX
- Wood County Justice Center, Quitman, TX

## Jewell Multitexture Architectural Samples

Jewell Concrete Products has created these multitexture samples with the following faces on each: Decro-Face™, Split-Face, and Ground-Face. Use your samples not just to select colors but to compare different combinations and colors in the comfort of your office. See immediately the subtle changes in color that come with each change of texture. These samples are highly portable, too, allowing you to easily take them to client meetings or site visits.



 **Oldcastle™**  
Architectural Products

**JEWELL**  
Concrete Products, Inc.

P.O. Box 7115 · Waco, Tx 76714 1-800-792-3216



# Value

**PROJECT** South Ward Elementary School, Longview  
**CLIENT** Longview Independent School District  
**ARCHITECT** Jeff Potter Architects, Longview  
**CONTRACTOR** Diamond K Corporation, Inc.  
**CONSULTANTS** Host Integrated Systems (technology);  
 Shelley Potter Landscape Architect (landscape);  
 Purtle & Associates (mechanical/electrical); Ten  
 Buck Merritt Barnett Pitt (structural); Hart  
 Engineering (civil)  
**PHOTOGRAPHER** Sam Smead Photography  
**AWARD** Value

1 The existing South Ward Elementary School was identified for replacement in a district-wide assessment program in 1995. The existing facility had little historical value, but the value of the school to the neighborhood was important. To provide a more stable, secure, and attractive site, the district acquired 27 residential lots and demolished the buildings, doubling the size of the site. New construction took place without disrupting classes. The existing campus contained numerous mature live oak trees, and care was taken to preserve the wooded features. A portion of the site was also included in the master plan for a municipal park. On the exterior, masonry was placed from the floor line to a height of ten feet to ensure durability and enhance insulation; in addition, the facility's white membrane roof cools the interior spaces.

2 The school, which serves as a neighborhood center and anchor, provides facilities for 400 students in kindergarten through fifth grade. Most students reach the facility by walking, and important directives included site traffic flow, future expansion, playground locations, daylighting, and significant view axes. The compact plan enhances security, minimizes the vandalism risk, and keeps the square footage low. The expansion scheme permits six additional classrooms and an extension of the cafeteria/multi-purpose core.

3 Four interior color schemes and patterned hard floors are strewn throughout the spaces, which include a reading recovery component, multimedia lab, and a full-wired computer unit. Interior corridors are finished with a veneer that is scrubbable and unaffected by abrasion.

## RESOURCES

**Retaining walls:** Keystone (Jewell Concrete Products); **masonry units:** Acme Brick; **architectural**

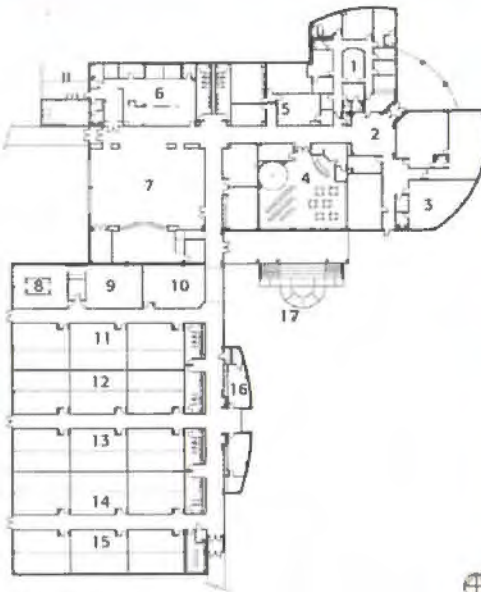

**FLOOR PLAN**

1 ADMINISTRATION	9 MULTIMEDIA UNIT
2 LOBBY	10 MUSIC
3 KINDERGARTEN	11 FIRST GRADE
4 LIBRARY	12 SECOND GRADE
5 RESOURCE AND HOST PROGRAMS	13 THIRD GRADE
6 FOOD SERVICE	14 FOURTH GRADE
7 CAFETERIUM	15 FIFTH GRADE
8 COMPUTER UNIT	16 TEACHER WORKROOMS
	17 OUTDOOR LEARNING

**woodwork:** Tyler Millwork & Supply; **EIFS:** Sto Finish Systems; **membrane roofing:** JP Stevens Company; **metal roofing:** Petersen Aluminum Corp.; **metal doors, frames:** Republic Steel; **wood and plastic doors, frames:** Graham Industries; **entrances, storefronts:** United States Aluminum; **metal windows:** Columbia Windows; **gypsum board:** U.S. Gypsum; **tile:** American Olean; **acoustical ceilings:** Armstrong World Industries; **special wall surfaces:** Sto Finish Systems; **paints:** Sherwin-Williams; **letters, plaques:** OMC Industries; **walkway covers:** Mapes Industries; **markerboards:** Claridge; **library equipment:** BCI-Libra-Tech; **food service equipment:** Kirby Restaurant Supply





# A C M E B R I C K

Breaking trends with tradition.



EIFS heavily damaged by high winds in Memphis.



EIFS damaged by hail in Fort Worth.

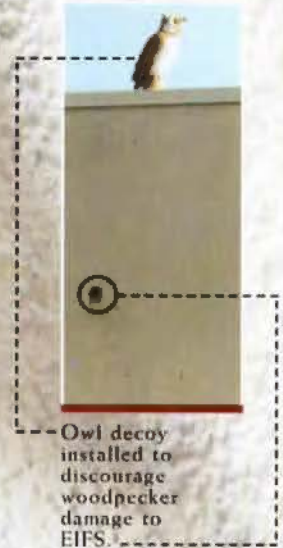

Owl decoy installed to discourage woodpecker damage to EIFS.

**W**hen new products perform, you are pleased. When they fail, you are disappointed. A material that may not hold up to Texas-sized hail, high winds, moisture damage, a kid's baseball, or even a pesky woodpecker is strongly promoted by our competition. Exterior Insulation and Finish Systems (EIFS) have grabbed the attention of architects and owners alike, but can you rely upon the permanence of this product over a long period of time? You can be sure that you are providing a quality exterior cladding material for your client when you design with Acme Brick. Brick, the beautiful natural insulator, will be around long after fake-stucco has been replaced, and brick will look as well for thousands of tomorrows as it looks today. Acme Brick, traditional durability that never goes out of style.



Since 1891

Visit us on the internet: <http://www.acmebrick.com>  
Check the phone directory to contact your local Acme Brick Company sales office. Or call 1-800-792-1234, extension 365.

Circle 16 on the reader inquiry card





Institutions of higher learning in the state of Texas are experiencing unprecedented growth: Statistical predictions indicate that the number of students enrolled in colleges and universities in the state may double in the near future. At the same time, shifting population demographics and daily technological advances are forcing a wide range of changes and additions to the academic infrastructure throughout the state.

This infrastructure supports the generation and dissemination of knowledge, thus making it a critical element in the continuum of the lifelong learning process. As the planners and designers of these academic environments—both entire

campuses and individual buildings—architects must be aware of historical precedents, current endeavors, and future paradigms. And, since the built environment has a significant effect on human behavior and well-being, it behooves us to examine recent developments on both existing and new Texas campuses. On the following pages, Lawrence W. Speck, FAIA, and Robin Abrams focus on the larger picture; the details are provided by the individual buildings and campus plans.

*Julius Gribou*

*Julius Gribou is head of the Department of Architecture at Texas A&M University in College Station; he is the January/February Contributing Architect (see page 5).*





# A Greater Whole

by Lawrence Speck, FAIA



SOME OF THE MOST POWERFUL and convincing environments we have produced in the United States over the last two centuries have been college and university campuses. Both in terms of architecture and urban design, the halls of academe and the lush grounds that surround them often are oases in the desert of commercial cacophony that characterizes so much of the American urban landscape. They stand as paragons of civil, well-mannered building and as prototypes for the way in which individual buildings can conjoin to create communities.

Most of the best of these campuses began with visionary initial plans conceived by very capable architects. Thomas Jefferson's plan for the University of Virginia; Shepley, Rutan and Coolidge's plan for Stanford University; John Galen Harvard's plan for the University of California at Berkeley; and Cass Gilbert's plan for the University of Minnesota are all excellent examples of well-conceived, comprehensive projections that draw inspiration from the particular character of their regions, their sites, and their budding institutions.

Occasionally, however, fine campuses have developed in a more informal fashion. In some ways they have "just grown" with each new building's architect working very sensitively with the prior context and extending it in a coherent way. Rather than drawing on a sweeping overall vision, quadrangles, courts, and malls develop incrementally in response to very local needs and conditions. Harvard and Yale grew their campuses more in this manner. When a powerful architect like H.H. Richardson built Sever Hall at Harvard in the late 19th century, it was not so much a part of a long-term plan as it was an effort to establish an appropriate mass, scale, material

**PROJECT** University of Texas at Austin, Engineering Science Development Study

**CLIENT** The University of Texas System

**ARCHITECT** Kell Muñoz Wigodsky, Inc., San Antonio (John Kell, principal-in-charge; Steve Tillotson, project architect)

**CONSULTANTS** Jaster-Quintanilla & Associates (structural); HMG & Associates (m.e.p.); Espey Huston & Associates (civil); Stone Creek Engineering Services, Inc. (hydrology); WHM Transportation Engineering Consultants, Inc. (transportation)

**PROJECT** Garage No. 4 A and B and Office Building, The University of Texas at Austin

**CLIENT** The University of Texas System

**ARCHITECT** Overland Partners, San Antonio (Richard M. Archer principal-in-charge; Frank Rascoe, project architect)

**CONTRACTOR** Bartlett-Cocke, Inc.

**CONSULTANTS** Jaster-Quintanilla & Associates, Inc. (structural & civil); Cunnigham-Allen (civil); HMG & Associates, Inc. (m.e.p.); Carl Walker, Inc. (parking); Eleanor McKinney Landscape Architects (landscape); Busby & Associates (construction cost estimator); Melissa Douglas, Architect (programming); Boner & Associates (acoustics); Protection Development (life safety); OTM Engineering, Inc. (telecommunications); Trinity Engineering (testing); Raba-Kistner, Inc. (asbestos & lead abatement)





character, and enclosure for the particular part of Harvard Yard he was working with at the moment.

For most campuses, over a long period of time, success depends on both of these ways of working—strong, coherent master planning and sensitive, incremental design. Reliance on master planning alone can create campuses of excessive uniformity and inflexibility when faced with changing needs. For large campuses especially, reliance on sensitive incremental design may not be enough to generate a desirable coherence and unity. Building a truly great campus (like building any quality urban environment) requires constant attentiveness at many scales—the individual building, the immediate context, and the larger whole.

In Texas we are fortunate to have been the beneficiaries of a handful of America's best and most beautiful campus master plans. Rice University's elegant plan of the early 20th century by Boston architect Ralph Adams Cram is a model of responsiveness and invention (see "Survey," page 64). Cass Gilbert's plan for the University of Texas at Austin (UT Austin) of 1910 and Paul Cret's subsequent reconceiving of that plan in 1933 are both strong, clearly defined visions for the university's future. Shepley, Rutan and Coolidge's work for Southern Methodist University (SMU), William Ward Watkin's plan for Texas Tech, and O'Neil Ford's work for Trinity University in San Antonio are all

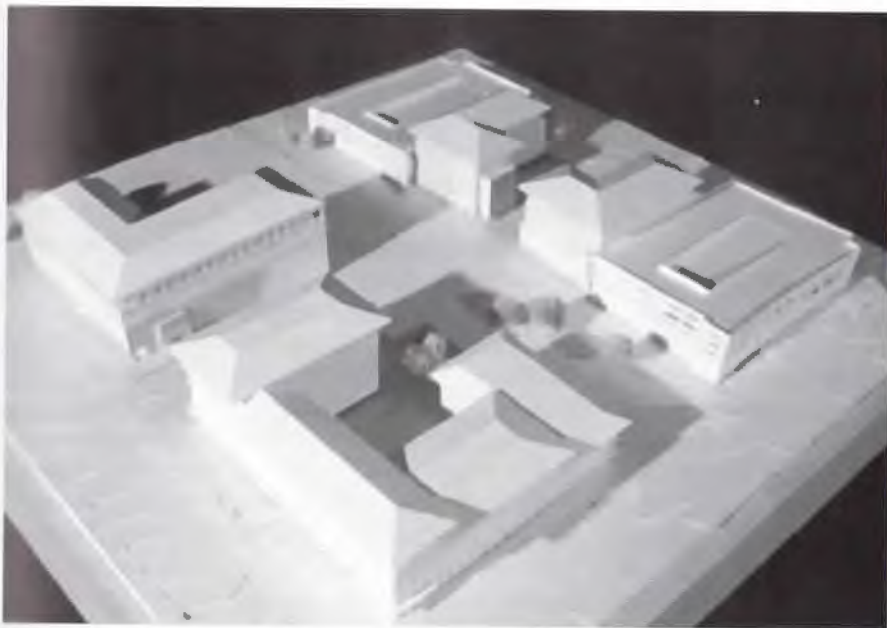
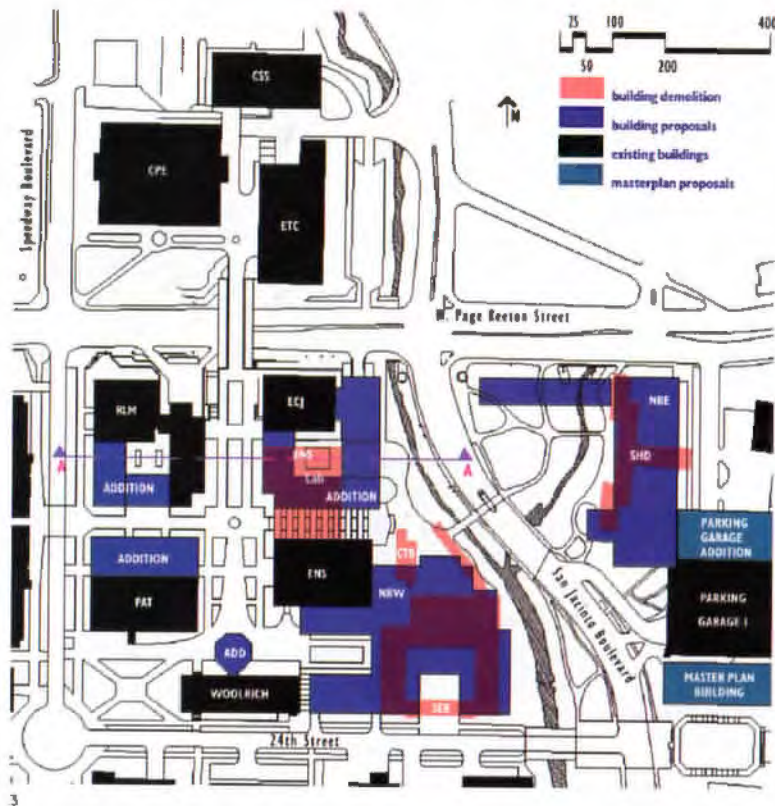

1 renderings and elevations of the office buildings and parking structures designed by Overland Partners of San Antonio for the new north quadrangle at UT Austin

2 master plan for UT Austin developed in 1996 by Cesar Pelli and Associates

3 A study by Kell Muñoz Wigodsky of San Antonio examines the area of the UT Austin campus that houses engineering and science facilities; the development study recommends the

addition of new buildings to create plazas and malls as well as a reorientation toward Waller Creek.

4 Model shows the new north quadrangle with the Psychology Building by Pelli and Associates at lower right and the office buildings and parking garages by Overland Partners at the top. The street between the Psychology Building and the new Student Services Building (at left) will be closed to create a pedestrian mall.



admirable conceptions with strong and distinctive implications for urban and architectural character.

Some of these universities have nurtured and fleshed out their plans admirably through the years, combining consistent and sensitive incremental design with updated master plans to keep their campuses rich and strong. Rice and Trinity probably deserve the highest accolades for their record in this regard. Texas Tech, perhaps, has drawn the least in terms of sustained energy through the years from its auspicious start. SMU and UT Austin have recently instigated new initiatives to recapture the admirable qualities of their earlier campus designs.

#### UT Austin Master Plan

AT UT AUSTIN this planning effort began in 1994 when Cesar Pelli and Associates was hired to produce a new comprehensive master plan for the campus—the first such plan since Paul Cret's landmark 1933 effort.

Cret's plan had served the university well for more than 20 years, but by the early 1960s the commitment to this vision began to falter. Rapid growth in student body, faculty, and staff led to a period of building that emphasized speed and accommodation of immediate departmental needs over long-term campus planning and design. The result was often buildings that were isolated and fragmented. New parts of the campus were developed absent the friendly well-defined outdoor spaces that characterized the original "40 Acres." As the campus had expanded to almost 400 acres it had lost the livability, grace, and style that had been so strong in the heritage defined by architects like Gilbert, Herbert M. Greene, and Cret.

The Pelli plan completed in 1996 outlined a comprehensive vision for the campus that included greater emphasis on pedestrian-friendly environments, the creation of a coherent community of landscaped open spaces, increased student housing and student activity centers, selective in-fill buildings within the core campus, creation of gateways and other orientation devices, and a respect for the architectural character of earlier eras. Its impact was immediate. Even projects already in progress were reviewed to try to bring them into greater compliance with the spirit of the master plan. As important new projects were conceived, the master plan became a guide for site selection, general building density and massing, and character of adjacent outdoor spaces.

The pattern that has emerged over the last few years has been that as a new project is initiated and a general location is identified, a local development study is conducted to bring master-plan issues into a tighter focus. Local development studies have now been done by Cesar Pelli and Associates for



1 Rendering shows the new east quadrangle at SMU; the Centennial Master Plan by Good, Fulton & Farrell Architects establishes the mall as a new main entrance to the campus from Central Expressway.

2 SMU's new master plan defines the creation of new outdoor spaces for student gathering, a new stadium, and a new art museum at the south edge of campus.

several projects, including a study to determine the best location for the initial stage of and a study to give greater specificity to the new north quadrangle district that was pegged to accommodate parking structures, general-purpose office buildings, and a new Psychology Building in the master plan. The latter project is now in various stages of design and construction, with Overland Partners of San Antonio as architects for the parking structures and office buildings and Cesar Pelli and Associates with Page Southerland Page as architects for the Psychology Building. Like prior work on campus by Gilbert, Greene, and Cret that bonds seamlessly into a whole, the work of different architects in the north quadrangle promises to create a strong ensemble as well as distinguished individual buildings.

Another local development study was recently conducted by Kell Muñoz Wigodsky Architects of San Antonio for the portion of the campus where the College of Engineering is currently housed. No one's favorite architectural environment on campus, this area is dominated by bland, large-scaled buildings that contribute little to the formation of active open spaces. The Kell Muñoz scheme creates a net addition of almost 700,000 square feet of building and 570 parking spaces using three- to five-story infill structures to create a series of well-defined plazas and malls. The project orients strongly to Waller Creek, replacing open parking and loading docks on its banks with an outdoor commons edged by well-scaled building façades.





The combination of master planning, local development studies, and the selection of architects for individual buildings who are committed to creating a high quality overall campus environment promises to generate a new era of buildings at UT Austin that will help return the campus to its former architectural glory. Some new buildings on prominent sites and with one-of-a-kind programs like the new Blanton Art Museum will demand a focal and distinctive architectural character (like the UT Tower or the Texas Memorial Museum were given in Cret's plan). Others, like the new Psychology Building, the pair of office buildings designed by Overland Partners, and most of the buildings in the Kell Muñoz Wigodsky plan, will need to be strong fabric buildings that create continuity and spatial definition for the campus (like the Texas Union and Goldsmith Hall did for the Cret plan). The master plan helps put each building's role into architectural as well as urban design perspective.

#### SMU Master Plan

THE SMU CENTENNIAL MASTER PLAN is at an earlier stage in a similar process to that developed by UT Austin. Completed last year by Good, Fulton & Farrell Architects of Dallas with SWA Group, the SMU plan aims to cure some of the ills of the current campus and set its university on a well-defined track through 2015. New parking structures are planned to replace surface parking that has

eaten up much of the outdoor space on campus through the years. The recaptured space is used to create well-defined courts and lawns flanked by solid, consistent building volumes. The resulting hierarchy of outdoor rooms extends what is so successful in some parts of the older campus fabric.

The plan is all about clarity, order and tradition—values important to SMU as an institution. It reasserts the importance of student life on campus, focusing on activities outside the classroom as well as within. New outdoor spaces for informal gathering, a new Student Services Building at a critical juncture on campus, a new recreational sports complex, and a new art museum at the front door of the campus will all enrich the life and fabric of SMU.

Regrettably, so much of architectural practice is the act of creating a single building for a client who is understandably interested primarily in his or her own domain. Campus projects offer the opportunity to work with buildings, not only as they accommodate individual users' needs, but also as they build communities, public spaces, and cities. It is encouraging to see these examples at UT Austin and SMU where clients are alert to the value of buildings creating a greater whole and where architects are working creatively and collaboratively together to address those expectations.

TA

*Lawrence W. Speck, FALA, is dean of the School of Architecture at the University of Texas at Austin.*

**PROJECT** SMU Centennial Master Plan, Dallas  
**CLIENT** Southern Methodist University  
**ARCHITECT** Good, Fulton & Farrell, Inc. (Bryce Weigand, FALA, Jonathan Rollins, David Skaggs, Karen Yarbrough)  
**CONSULTANTS** The SWA Group; Sverdrup Civil, Inc.; Sverdrup Facilities, Inc.; Raymond L. Goodson Engineering; Dr. Ira Fink and Associates





# A Tight Fit

by Susan Williamson

THE UNIVERSITY OF HOUSTON (UH) touts itself as “the state’s urban campus” and nowhere is that more true than at the system’s downtown Houston location. Just outside the street grid at the north edge of downtown, the campus is wedged into a 1.3-acre site surrounded on three sides by Buffalo and White Oak bayous, on the north by the decks of Interstate-10, and to east and west by Main and Travis streets. An active railroad track runs along the south edge. The site is across the bayou from Allen’s Landing, the founding place of the city of Houston.

The campus has been in operation since 1974 as a UH facility; at that time, the only buildings on the site were the twin 10-story towers of the historic M&M Building. Although earlier studies had analyzed expansion options, including moving to a location outside downtown or teaching classes in rented space throughout downtown, in the end a decision was made to stick with the existing site. At that point, the Board of Regents undertook not only a building program but a master-planning effort as well. Rey de la Reza Architects of Houston was selected to develop the master plan and later to serve as design architect for the first two buildings constructed—the Academic/Student Services Building (PGAL Architects of Houston was architect of record) and the Student Life Building (RWS Architects of Houston was architect of record).

Since space was so limited, siting of new buildings was straightforward and planning efforts focused on issues of campus identity, accessibility, and enhancement. The unusual structure of the campus was a central factor: The primary circulation level and most building access is at the third level above the actual ground plane—that is, at the level of the elevated portion of Main Street. In the master plan, parking and service are housed on the ground level,







while the elevated plane is the plaza level for campus buildings and circulation. The master plan detailed enhancements to paved decks on north and south, as well as improved connections from those decks to the bayou. Most of the bayou edge is owned either by the city or county and UH entered into partnership agreements to develop those green spaces, including an amphitheater, an extension of the city's hike and bike trail system, and pedestrian bridges.

Other plans would increase the campus's visibility, both by developing a system of identity pylons along campus edges and better gateway definition and by improving accessibility for pedestrians by widening sidewalks along Main Street and for users of mass transit by providing an improved entry plaza and arcade along Main Street.

When the UH Board of Regents made the decision to stay downtown, the area was still languishing. In the decade since, downtown Houston has changed dramatically. As Ron Shoup, director of campus planning for the UH System says, "I think it's fair to say this was part of the spark that set this downtown thing on fire." **TA**



4

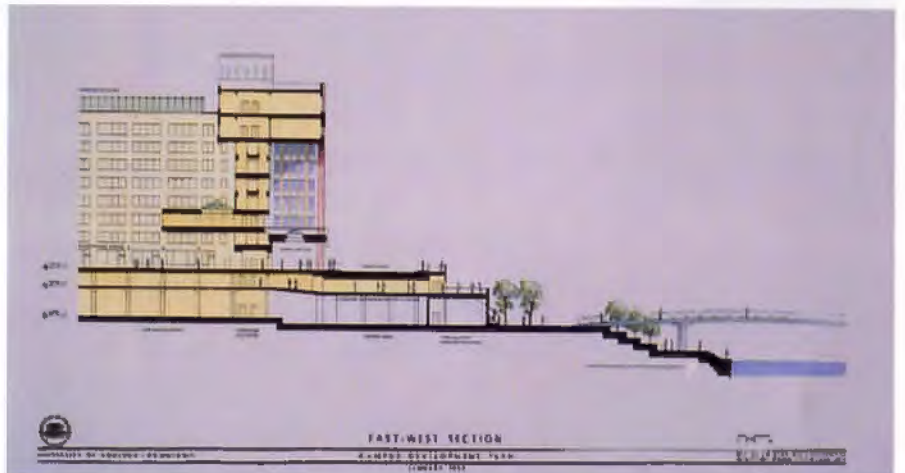

5

**PROJECT** UH Downtown Physical Image/Sense of Place Development Plan, Houston

**CLIENT** The University of Houston System  
**ARCHITECT** Rey de la Reza Architects, Inc., Houston  
**CONSULTANTS** SWA Group (landscape)

**PROJECT** UH Academic/Student Services Building, Houston  
**DESIGN ARCHITECT** Rey de la Reza Architects, Inc., Houston (Rey de la Reza, design principal; Manolo de Perio, project designer)

**ARCHITECT OF RECORD** PGAL, Houston (David Andrews, project manager; Carol Vick, project architect)

**CONTRACTOR** Vaughn Construction Company  
**CONSULTANTS** CBM Engineers (structural); Burns De Latte McCoy, Inc. (m.e.p.); TSC Engineering (civil); MMA Partners, Inc. (food service); Aviles Engineering Corp. (geotech); J.K. Wagner & Co. (cultural research); Gilbane Building Co. (project management)  
**PHOTOGRAPHER** Hester+Hardaway Photographers

**PROJECT** UH Student Life Building, Houston

**ARCHITECT** Rey de la Reza Architects, Inc., Houston (Rey de la Reza, design principal; Manolo de Perio, project designer);  
**ARCHITECT OF RECORD** RWS Architects, Inc., Houston (Bruce Wallace, principal; John Robertson, project manager)  
**CONTRACTOR** Williams Development & Construction, Inc.  
**CONSULTANTS** Burns De Latte McCoy, Inc. (m.e.p.); D.Y. Davis Associates, Inc. (structural); TSC Engineering (civil); Aviles Engineering Corp. (geotech); Gilbane Building Co. (project management)  
**PHOTOGRAPHER** Hester+Hardaway Photographers

1 The auditorium lobby at the south edge of the Academic Building curves out onto the south deck and looks over the bayou.

2 The new Academic Building, at left, makes gesture to the historic M&M Building, now known as One Main, through use of complementary brick and terra cotta.

3 entry of the Student Life Building with stainless steel canoe sculpture

4 master plan of plaza level

5 section showing circulation

drawings courtesy of Rey de la Reza Architects





1 The brick exterior of the Science Building is attuned to existing campus structures, with arches evocative of the work of Louis Kahn.

2 The new building houses state-of-the-art science equipment and represents a major facility upgrade for the South Texas university.

3 The red "sun" lounge, visible from outside the courtyard, draws attention to the building, which is decidedly different from the other facilities on campus.

4 Site plan shows relationship of new engineering and science buildings.

## Kahn in Context

by Jonathan Hagood

THE CAMPUS OF THE UNIVERSITY OF TEXAS-PAN AMERICAN (UT-Pan Am) in Edinburg has a cohesiveness due in large part to the work of Kenneth Bentsen, architect of the original campus buildings. The style is reminiscent of Louis Kahn's work in India, with an extensive and expressive use of brick and strongly geometric forms. When given the task of designing new engineering and science buildings on campus, architect John Kell of Kell Muñoz Wigodsky (KMW), a lifelong student of Kahn, strove for an architecture "sympathetic to Kahn in a gutsy way."

The expression of engineering culture drove the design of the new Engineering Building. For one, the architects used bricks as load-bearing members; thick walls and real arches predominate. The new building often juxtaposes brick and exposed concrete—a design move common in Kahn's work, yet previously unused in UT-Pan Am buildings. In addition, the metal handrails have an "engineered quality," and the concrete stairway is a heroic tectonic statement. The architects wanted to show that engineering could be both utilitarian and beautiful, says Kell.

The site for the Science Building contained a condemned planetarium, and the architects discovered that a science professor was still using it to educate science students and others interested in astronomy. They decided to keep the planetarium and make it the focus of an interior courtyard formed by the U-shaped building; the firm helped raise the money necessary to restore and renovate the planetarium for continued use.

On the outside, the Science Building employs many brick details similar to those employed in the Engineering Building, and the principal arch comes





5



6

from an unused Kahn design for his museum at Yale, explains Kell. The interior courtyard, however, is a riot of color that represents the solar system in an abstract way. The round faculty and student lounge section is a deep red sun; Mercury is a stainless steel information kiosk; Venus is an orange-gold cracked mosaic tile patio area; the blue, green, and white tiled planetarium is the Earth; and the two colored stair towers represent Mars and Jupiter. The distances between the “celestial” bodies are proportional and were actually determined before the idea of the solar system took hold, says Kell. Later, however, the astronomical metaphor became the driving force in determining the materials, feel, and identity of the courtyard.

As an older campus, the University of Texas-Pan American has a distinctive architectural style; and any new buildings inevitably reflect the architects’ attitude towards the existing buildings. With the new engineering and science buildings, KMW chose to embrace the spirit of the university by designing with the forms, scale, rhythm, and materials of the existing buildings. In the end, the university is enriched by the new buildings because they say as much about the campus as they do about themselves, reaffirming the context while creating spaces that university administrators hope will inspire and attract students to engineering and the sciences.

TA

5 exterior view of Engineering Building in campus context

characteristic found in existing buildings on the campus.

6 Thick walls and expressive brick arches are a result of the conscious expression of the tectonic and engineering aspects of brick construction, a

7 Kell Muñoz Wigodsky designed the buildings to make full use of the given site, accentuating circulation paths and points of entry.



7

**PROJECT** UT-Pan American, Science Building, Edinburg

**CLIENT** The University of Texas System

**ARCHITECT** Kell Muñoz Wigodsky, Inc., San Antonio (John Kell, principal-in-charge; Jim Sterner, project architect; Henry Muñoz, Steve Tillotson, project designers)

**CONTRACTOR** BFW Construction Co., Inc.

**CONSULTANTS** Ochoa, Inc. (structural); Goetting & Associates, Inc. (m.e.p.); S.A.

Garza (civil); Alexander Boedy and Associates (landscape); Research Facilities Design (laboratory); Boner Associates, Inc. (acoustical)

**PHOTOGRAPHER** Paul Bardaghy

**PROJECT** UT-Pan American, Engineering Building, Edinburg

**CLIENT** The University of Texas System

**ARCHITECT** Kell Muñoz Wigodsky, Inc., San Antonio (John Kell, principal-in-charge; Jim Sterner, project architect; Henry Muñoz, Steve Tillotson, project designers)

**CONTRACTOR** BFW Construction Co., Inc.

**CONSULTANTS** Ochoa, Inc. (structural); K.M. NG & Associates, Inc. (m.e.p.); S.A. Garza (civil); Alexander Boedy and Associates (landscape); Boner Associates, Inc. (acoustical)

**PHOTOGRAPHER** Paul Bardaghy



# Educating the Community

by Robin Abrams

THERE ARE STRIKING physical differences between traditional university campuses and those of the new "open universities"—these contrasts are physical manifestations of elemental, philosophical differences between the two.

Entry to the traditional universities requires passage of exams and application for admission. They are referred to as "ivory towers"; their settings are centralized enclaves organized around malls, yards, cloisters, quads, and internally focused courtyards. An important goal of the physical plan is to support the development of a community of scholars. Automobile access is tightly controlled and mostly banished to the periphery, often in parking structures. (A little known fact on these campuses is the huge amount of revenue the parking garages contribute to the university budgets—so much that many a university has been known to fight the construction of private parking facilities in proximity to campus.) Traditional campus plans show a desire to keep the "real world" at bay, providing a sheltered enclave for the seeking of pure knowledge, untainted by worldly concerns. This is reinforced by dormitory living, often required for freshmen, who are the most susceptible to off-campus temptations that might distract them from scholarly pursuit.

In contrast, the open universities take a very different approach to both entry and the building of community. Many have no entry requirements other than a desire to learn and the ability to register and pay for classes. They are the "fast food" outlets of higher education—this is not a reflection of the quality of education provided, but rather an attitude towards access. The motto of Austin Community College perfectly capsulizes this academic philosophy: "We can help almost anyone achieve their goals." These campuses are not burdened by straitjackets of tradition nor alumni expectations. Non-traditional students are their tradition. Their mission is not concerned with building a community of scholars, but rather to serve the scholars who already live within the local or regional community.

Naturally, this significant difference in outlook is reflected in new campus planning. While the traditional universities may expect students to make a major commitment of time and resources to pursuing a degree, the new universities aim to serve students who struggle to integrate their education into

lives already consumed by jobs and families. Not surprisingly, ease of access becomes paramount, more important in these students' lives than stately cloisters or spacious lawns. As will become evident from the projects presented on the following pages, the new campus planner's biggest challenge is the aesthetic treatment of vast areas of parking. Other challenges are orientation of campus buildings to both the parking lots and the interior public spaces and redefinition of the function, location, and architectural language of the campus "commons." Through the integration of natural features on the sites, there also appears to be a desire to provide a park-like setting for potential moments of pause in the hectic lives of commuters, even if only glimpsed through the windshield of a moving car.

Another significant difference between traditional universities and the new college campuses is the source of building construction revenue. Most of the new campuses are built with local—and in some cases hotly contested—tax dollars. While earlier campus planners may have had the luxury of designing and building at a remove from their sources of finance and within a spirit of longevity and placemaking, the new campus planners operate within an environment of accountability and high visibility. This leads to a consideration of just what a community might consider to be an acceptable language of architecture for higher education.

From the examples presented on the following pages, the answer appears to be more than a very good high school and somewhat like a suburban office park. Behind this imagery is a desire for the campus buildings to blend in with other buildings in the students' lives and thereby eliminate the sense of intimidation the uninitiated might feel on a more traditional campus. Thus the design of the buildings as well as the campus becomes an important part of the mission to accommodate the needs of non-traditional students. The unassuming spirit of these places becomes one of openness, familiarity, and access—not necessarily transforming the face of architecture, but dedicated instead to educating the community.

TA

*Robin Abrams is an architect and landscape architect. She is an associate professor of architecture at Texas A&M and principal with Urban Design Associates in Austin.*

There is a desire for the campus buildings to blend in with other buildings in the students' lives, eliminating the sense of intimidation the uninitiated might feel on a more traditional campus. Thus the design of the buildings as well as the campus becomes an important part of the mission to accommodate the needs of non-traditional students.





# North by Northwest

by Robin Abrams

ONE OF SUBURBAN SAN ANTONIO'S greatest assets is the gentle wrapping around of the Texas Hill Country. In a region that has seen too many golf courses and shopping malls completely ignore this feature, Northwest Vista College takes full advantage of its heavily wooded site. The steeply sloped 137-acre site is bisected by a creek and is covered with mature native oaks. The college, part of the Alamo Community College District, is located in one of the most rapidly growing areas of San Antonio.

The design team, a joint venture of Beaty Saunders Architects, Chesney Morales & Associates, and E.L. Fly & Associates, all of San Antonio, as well as nationally renowned planning consultants Johnson, Johnson & Roy, attempted to integrate the new campus's built features carefully into the site. An effort was made to terrace the parking lots into the hillsides, thereby reducing their visual impact. The native landscape is brought into close contact with the buildings, and the buildings have been designed in such a way as to bring them down in scale, in a very Wrightian manner. The buildings have been oriented towards the best views on the site (as well as towards the other buildings, which are held together in a loosely axial, centralized master plan). The architects used burnished limestone masonry cladding and horizontal bands of brick, which blend well with the rustic limestone outcrop typical of the region. Gently hipped, low-sloping roofs further help to integrate the buildings with the site.

The three buildings that have been constructed during the first phase of the project are comprised of a classroom building, a learning center, and a college commons. Each building is easily accessed from adjacent parking and is also linked to the other buildings through a system of pedestrian bridges and plazas that crisscross the creek. Future academic buildings are planned to both enclose a courtyard with the existing academic building and to complete the main east/west access. An interesting feature of the long-term master plan is a proposed magnet high school on the site, reflecting a trend towards providing advanced placement opportunities for students who wish to begin accumulating college credits while still in high school. **TA**



**PROJECT** Northwest Vista College, San Antonio  
**CLIENT** Alamo Community College District  
**ARCHITECT** Beaty Saunders Chesney Morales Fly Joint Venture Architects, San Antonio  
**CONTRACTOR** Browning Construction Company  
**CONSULTANTS** Danysh & Associates/Lundy & Associates (structural); Goetting & Associates, Inc. (m.e.p.); Vickery & Associates (civil); Johnson Johnson & Roy (planning)  
**PHOTOGRAPHER** Terry Palmer

1 The buildings at Northwest Vista College in San Antonio were sited to fit snugly into the sloping and heavily forested site.

changed slightly as the designs evolved.

2 conceptual master plan; the footprint of the buildings

3 A pedestrian bridge spans a creek on the site; the bridge connects the commons building and the academic and learning center facilities.





1



2

# In the Woods

by Susan Williamson

FROM THE START, Montgomery College was conceived as a place that invited the public—its potential customers—in. As college president Dr. Bill Law says, “We wanted an emphasis on community. After all, the taxpayers are paying for it.” The campus, one of four in the North Harris Montgomery Community College District, is in The Woodlands, north of Houston.

Law asked the architects to create a prominent entry drive terminating at the Extended Learning Center, the centerpiece architecturally and philosophically of the campus. The center is open day and night to facilitate the needs and schedules of the non-traditional student, Law says. The campus serves 4,800 credit students and an equal number of non-credit students. All commute, making provisions for parking a central issue. Restrictions imposed by The Woodlands required that lots—a total of 3,600 spaces are planned—be buffered and broken up by areas of trees.

Despite the lack of a resident population, Law asked that the campus include “beautiful outdoor spaces, as well as spaces the community could use.” The entry plaza and a central covered dining area provide places for student interaction; in addition, covered arcades between buildings include seating areas. Athletic fields and courts are used by both the students and the community.

The main campus and the adjacent University Center (a partnership of the community college district and six state universities to offer junior- and senior-level courses) are technologically sophisti-



3

cated. Both the University Center and the main campus incorporate technology that allows broadcast of classes to remote locations as well as interconnection of the two facilities and others within the district and elsewhere.

The plan, Law says, was to create a campus that appealed to its potential market, the education-minded residents of the far north Houston suburbs. “If we can make the campus a nice place to visit, when it comes time to make a decision about college, they’ll think of us.”

TA

1 Both Montgomery College and the University Center include teaching spaces that allow broadcast of classes to remote locations.

2 master plan; completed buildings are shown in pink, while blue indicates future buildings; gray parking has been built while white parking is to be built in the future.

3 The Extended Learning Center terminates the grand entry drive and the central plaza.

**PROJECT** *Montgomery College and the University Center, The Woodlands*

**CLIENT** *North Harris Montgomery Community College District*

**ARCHITECT** *RWS Architects, Inc., Houston*

**CONTRACTOR** *Vaughn Construction Company (college); Tellepsen Construction Corporation (University Center)*

**CONSULTANTS** *CHP & Associates (college m.e.p.); Burns DeLatte & McCoy, Inc. (center m.e.p.); Jones/Borne/Inc (structural, both); Lamb & Barger, Inc. (civil, both); WJHW, Inc. (college acoustical); Frank Clements Associates, Inc. (college food service); OTM Engineering (technology, both); Center for Distance Learning-TAMU (center technology)*

**PHOTOGRAPHER** *RWS Architects, Inc.*



# Growing Up

by Jonathan Hagood

IN THE FAR NORTH DALLAS suburb of Frisco, the Collin County Community College District is building its Preston Ridge Campus in order to capitalize upon the proximity of the 2,655-acre Legacy office park (TA, March/April 1998). The campus master plan, developed in 1991 by Corgan Associates, emphasizes both centrality and incremental growth, establishing a focal point for the campus strengthened by planned successive addition of individual buildings. Preston Ridge is primarily geared towards younger students using the college as a stepping stone to larger, four-year universities. Students commute from throughout the district, and the location also allows corporate employees to attend continuing education classes.

The district required a master plan that facilitated incremental growth without sacrificing a cohesive image. To that end, the plan's circular organization has the dual advantage of providing a spatial focus for the campus and making that rationalizing principle clear from the very beginning. A fountain and garden area mark the highest point of the campus, and individual buildings surround the garden, each with an entrance both to the central space and to a ring of parking beyond. Eventually, a pedestrian arcade will connect the buildings on the garden side.

The driving forces behind the design of individual buildings, says architect Scott Ruch, include "not fighting the residential surroundings, referencing the Texas vernacular, and giving the façades a traditional look largely through a highly detailed masonry exterior." The low-slope metal roofs with deep eaves and dark green windows accent the blond buildings. Also, because the Student Activities Center will not be completed until May 1999, Corgan Associates designed each building with a student gathering space. **TA**

**PROJECT** Preston Ridge Campus Phase One, Frisco  
**CLIENT** Collin County Community College District  
**ARCHITECT** Corgan Associates, Inc. (Phil Mein, principal-in-charge; Jon Holzbeimer, project manager; Scott Ruch, project architect)  
**CONTRACTOR** Turner Construction Company  
**CONSULTANTS** Kimley Horn Associates (civil); Brochette, Davis, Drake (structural); Reed, Wells, Benson, and Co. (m.e.p.)  
**PHOTOGRAPHER** BlackInk



1 The buildings' low roofs sympathize with surrounding residential development.

2 The master plan includes softball and soccer fields, a gym, and a Great Lawn for student use.

3 Each building contains student gathering areas enriched with generous hallways, two-story space, and clerestories.

3





# A Sense of Scale

by Jonathan Hagood

THE BUILDINGS OF THE RECENTLY COMPLETED first and second phases of the new Texas A&M International University (TAMIU) campus in Laredo seem oddly out of scale, towering over the scrawny mesquite trees and cactus of the border brush country. This apparent disparity is intentional, says architect John Kell of Kell Muñoz Wigodsky. The new buildings were designed by a joint venture of Kell Muñoz and Ford, Powell & Carson, both of San Antonio. "The university wants to be a major institution with a major campus," Kell says, "and we felt it necessary to make that statement from the beginning."

University campuses are by their nature places of accretion, and rarely is a complete campus built all at once. At best, a well-designed and thoughtful master plan orders growth so that the completed campus has a sense of clarity and vision. However, the realities of slow, incremental expansion often tempt schools into building something now that is itself complete and scaled to current demands. The danger, says Kell, is that later additions will make earlier gestures seem puny and unimpressive by comparison.







3

The task, therefore, is to create the desired sense of scale from the beginning, realizing that several stages later the campus will look complete. "If you look at old pictures of UT's campus in Austin, A&M's in College Station, or Rice's in Houston, the first few buildings seem massive and ridiculously out of scale," notes Kell. "Today, though, those buildings are perfectly in tune with the completed campus."

In designing the first buildings for TAMIU's campus, the architects worked from a master plan developed by HOK, Inc., in 1992. While the university wanted a simple and strong architecture, one of the goals for the individual buildings was to create a design vocabulary that would be diverse enough to facilitate later additions to the campus—additions that might be affected by future changes in budget or architect. The tilework, use of shading elements, and varied masonry like brick, concrete masonry units, and cut stone are sources for later architecture.

With any campus, present-day needs must be balanced with future demands. Also, the first buildings of a new campus set the tone for later concretization of a university's vision of itself. For TAMIU, which wants to be a major educational institution, its new campus had to be of a scale and grandeur equivalent to this vision, and its new buildings echo this goal. **TA**



4

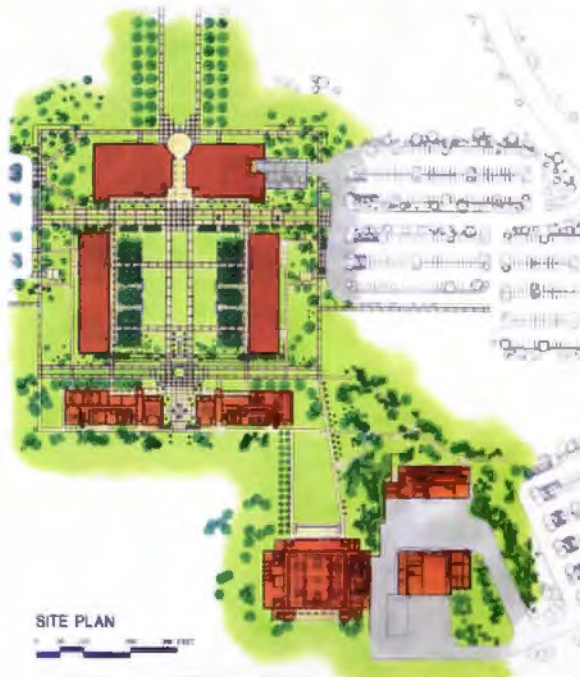

**PROJECT** Texas A&M International, Phases I and II, Laredo  
**CLIENT** The Texas A&M University System  
**ARCHITECT** Ford, Powell & Carson, Inc., Kell Muñoz Wigodsky, Inc. (joint venture), San Antonio  
**CONTRACTOR** Flintco (Phase I); Bartlett Cocke (Phase II)  
**CONSULTANTS** Turner, Hickey & Associates (associate architect); Goetting & Associates (m.e.p.); NE Simpson Co., Inc. (structural); Mejia Engineering (civil); Rolf Jensen & Associates (fire/life safety); Jancom (telecommunication); Pelton, Marsb, Kinsella, Inc. (acoustical/AV); Bosby-Denny International (cost estimating)  
**PHOTOGRAPHER** Greg Hursley

1 view inside the meeting room behind the library apse

2 The Main Library and Administration Building dominates the master plan of the campus and the mesquite and cactus-filled landscape of Laredo.

3 Shaded walkways edge the quadrangle, itself landscaped with benches, trees, and open space for student activities and formal university ceremonies.

4 Gaps between buildings allow the quadrangle space to spill out into the landscape and other outdoor spaces created by future campus expansion.





1

**PROJECT** *Texas School for the Deaf, Master Plan Building Program, Austin*

**CLIENT** *State of Texas*

**ARCHITECT** *Barnes Architects, Austin (Jay Barnes III, principal-in-charge; Carl Gromatzky, project architect/designer; N. Thomas Kosarek, project designer; Jan Cartwright, project manager; Derrick Moore, project architect)*

**CONTRACTOR** *Dal-Mac Construction Company*

**CONSULTANTS** *S.A. Garza, Inc. (civil); Jose I. Guerra, Inc. (structural); Gerling, Thomas, Ward (m.e.p.); Berlinger & Smith Associates (landscape)*

**PHOTOGRAPHER** *Paul Bardagjy except as noted*

1 A new vocational building provides spaces for a range of work-oriented training; school administrators brought in knowledgeable members of the community to serve as advisors when the vocational areas were being planned—automobile mechanics to look at the garage area, for example. Such input was part of an intensive information-gathering effort undertaken

as part of the master-planning process, says architect Jay Barnes.

2 Dormitories for high school and middle school students—two separate but identical buildings for boys and girls—were sited to create a central courtyard between them just to the east of the academic building.

# One From Two

by Susan Williamson

THE TEXAS SCHOOL FOR THE DEAF'S CAMPUS in Austin is older than the State Capitol just up Congress Avenue. The school was established on the site in the 1850s and has grown over the following 140 years to a point where it now serves 315 middle school and high school students on the original 65-acre site and 175 pre-school and elementary school students on a separate 40-acre campus in East Austin. In the late 1980s a decision was made to consolidate the two campuses. Barnes Architects of Austin was hired initially to develop a master plan and later to design the 458,000 square feet of new construction.

One reason for the \$65-million appropriation by the state legislature was a sense that the School for the Deaf had been neglected for years, if not decades, resulting in facilities that were both outdated and inefficient. Another reason was a hope that consolidating the campuses would save money: One campus would need one health center instead of two, one security staff, one maintenance department, one cafeteria. Consolidation would mean a more crowded campus but also one that school administrators hoped would be more homey and less institutional for the many students who live on campus.



2





3

A large number of existing buildings, most relatively small in scale, were demolished to make way for their much larger-scaled replacements. The framework of buildings that remained after demolition was used as a matrix for establishing axial connections between the new buildings and the reorganized circulation system. The existing buildings—mostly drab, windowless blocks of 1970s vintage—were used “as a sort of backdrop against which to place the newer buildings,” says architect Jay Barnes.

Middle school and high school functions, both classroom and residential, were located at the south end of campus (those portions have been constructed) while lower-grade and administrative facilities were located toward the north and east (construction is just beginning on those portions). The two halves are joined, both organizationally and philosophically, at a central elliptical plaza that houses the one remaining building of historical interest: the old laundry facility, converted now into a visitors’ center and archive. Radiating out from this historical center are covered arcades and walkways connecting all parts of the campus. Vehicular traffic was moved to a ring road circling the campus (except for accommodations for maintenance and emergency vehicles); the result is a safer, more pedestrian friendly environment.

From South First Street, which runs along the west edge of campus, the new buildings, particularly the 82,000-square-foot middle school/high school complex, appear dramatically massive. Up close, however, that mass is relieved by the scale of the details: limestone building bases; varied brick and limestone patterning; deep-set windows; wide roof overhangs and painted metal roof supports; pergola-like covered entries of clay pipe and wood slats. And, although the academic building is tall, especially given its position at the highest point on the site, only the central section rises to four stories. Elsewhere, the building steps down and across the slope, with two-story sections projecting along the lower, western edge. In addition, the arcaded walkways provide a sense of enclosure for the pedestrian. The buildings themselves wrap around human-scaled courtyards that, with their low walls and terracing, invite sitting and gathering.

The interiors of the academic building are fairly standard, although openings along the long west-



4

3 elevation of the transitional housing at the School for the Deaf

4 The transitional housing at the south edge of the campus was designed to provide a lower-scaled residential connection to the surrounding neighborhood of mostly small frame houses. The housing is used for students moving from the school setting to jobs and lives outside the campus.

5 The high school and middle school complex runs along the top of a ridge at the center of the campus.



5

blimpphoto.com



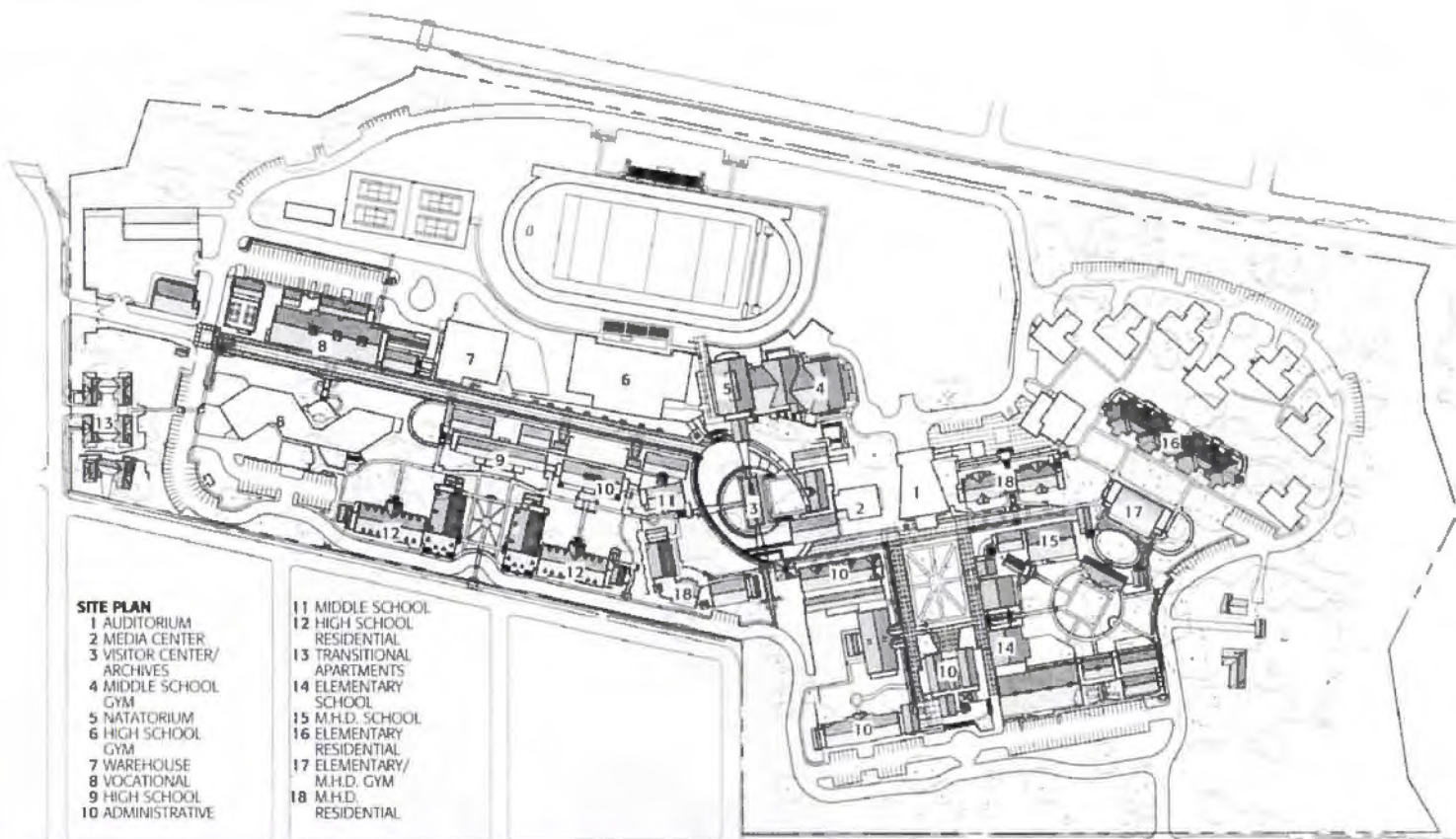

1



blinphoto.com

2

1 The master plan shows all buildings to be constructed on the 65-acre site. Construction has been completed on buildings to the south of the central plaza; work has just started on the elementary school and administrative buildings to the north and northeast of the plaza.

2 The old laundry facility—now a visitors' center and archive—anchors the central plaza, while the new clock tower is positioned at the north end of the main south pedestrian mall; to the left of the clock tower is the natatorium and gymnasium building.

ern and eastern façades flood hallways and classrooms with daylight. The interior library on the top level takes advantage of a skylight along the roofline to bring in even more natural light.

Special provisions for the deaf population were relatively few, says project designer Tommy Kosarek: visual bells, wider than normal sidewalks—up to 15 feet—to accommodate the need to walk side-by-side while signing, and, most importantly, maintenance of visual sightlines throughout exterior and interior. Line-of-sight supervision is crucial, says Jim Johnston, the school's facility planner, and for that reason nooks and crannies were eliminated as much as possible.

The school's long history and its importance to the deaf community meant that the architects had to tread carefully. The decision to stay on the central campus was driven by its historical and emotional significance, and the architects worked closely with groups not only of faculty, administrators, and students, but also of alumni, during the planning and design process. Many alumni had strong memories of the old administration building—called "Mule Ears" because of twin towers that could be seen from the Capitol. In honor of that symbol, the architects designed a clock tower that sits just off the central plaza. It cannot be seen from the Capitol—the downtown skyline has risen in the intervening years—but the intent is clear: a new symbol standing tall at the heart of a newly refurbished school. **TA**



## RESOURCES

### UH STUDENT LIFE BUILDING, PAGE 42

**Unit pavers:** Pavestone; **integral concrete color:** L.M. Scofield; **cementitious decks:** Vermiculite Products, Inc.; **hollow core planks:** Gate Concrete Products Company (Upchurch Kimbrough, distributor); **face brick:** ACME; **CMU:** Eagle Concrete Products; **glass block:** Pittsburgh Corning; **stainless steel cable at handrails:** Hayn Lines; **laminates:** NEVAMAR; **waterproofing, dampproofing:** W.R. Grace, Monsey; **batt insulation:** Certainteed; **extruded, roof, and deck insulation:** UC Industries; **membrane roofing:** Bondcote Roofing Systems; **metal roofing:** AEP-SPAN; **roof hatch:** BILCO; **metal doors:** CECO Door Products; **wood doors, frames:** Buell Door Company; **entrances, storefronts:** U.S. Aluminum Corp., Tubelite; **gypsum board:** Structural Steel Framing Products; **acoustical ceilings:** Armstrong; **wood flooring:** Connor-AGA; **fluid applied flooring:** Selby Battersby & Co.; **laminated wall panels:** Panel Specialists, Inc. (Interior Surface Systems); **acoustical treatments:** Decoustics; **paint:** ICI Dulux Paints; **exterior plaster finishes:** Dryvit; **grilles, screens, exterior sun control devices:** Ruskin Manufacturing; **signage, graphics:** St. George Sign Co.; **aluminum canopy:** Air Vent

### UH ACADEMIC/STUDENT SERVICES BUILDING, PAGE 42

**Unit pavers:** Pavestone; **concrete materials:** TXI Concrete; **precast architectural concrete:** Hakko; **masonry units:** Acme Brick; **metal decking:** Epicore; **railings and handrails:** Offenhauser Co.; **architectural woodwork:** Global Woodworks; **laminates:** WilsonArt; **metal roofing:** Berridge Manufacturing; **gypsum board:** U.S. Gypsum; **tile:** Marrazzi Tile; **acoustical ceilings:** Celotex; **high performance coatings:** Triarch

### UT-PAN AMERICAN, SCIENCE BUILDING, PAGE 44

**Unit pavers:** Alamo Pavers; **concrete materials:** L.M. Scofield Co.; **masonry units:** Acme Brick; **stone:** Leander Cut Stone; **cast stone:** Cast Stone Comm. Service; **masonry anchoring systems:** Hohmann & Barnard; **metal materials:** Vulcraft; **membrane roofing:** Garland; **wood doors, frames:** VT Industries; **roof hatch:** Bilco; **unit skylights:** Kalwall; **glazed curtainwall:** Kawneer; **structural glass curtainwall:** Kawneer Schlage & Von Duprin; **gypsum board:** Georgia Pacific; **gypsum fabrications:** Buchtal Tile; **acoustical ceilings:** Armstrong; **acoustical treatments:** Decoustics; **letters, plaques:** CCSW; **laboratory casework:** Taylor

### UT-PAN AMERICAN, ENGINEERING BUILDING, PAGE 44

**Concrete materials:** L.M. Scofield Co.; **cast stone:** Stone Legends; **masonry anchoring systems:** Hohmann & Barnard; **metal decking:** Vulcraft; **wood doors, frames:** VT Industries; **specialty doors:** Overhead Door; **unit skylights:** Kalwall; **acoustical treatments:** Decoustics; **paints:** ICI Dulux Paints

### NORTHWEST VISTA COLLEGE, PAGE 47

**Fences, gates, hardware:** Cyclone Fence Co.; **concrete materials:** Alamo Concrete Products; **masonry units:** Featherlite Building Products; **cast stone:** Pyramid Stone Co. Inc.; **brick:** Acme Brick; **metal materials, architectural metal work, railings, handrails:** American Welding and Fabrication; **metal decking:** Vulcraft; **lumber:** Allen & Allen; **architectural woodwork:** Terrill Manufacturing Co.; **laminates:** Pionite, NEVAMAR, Formica; **roof, wall panels:** Alucobond Technologies, Inc.; **membrane roofing:** Siplast; **metal roofing:** Berridge Manufacturing Co.; **fascia and soffit panels:** Alcoa Building Products; **roof pavers, ballast materials:** American Hydrotech, Inc.; **metal doors, frames:** Pearland Industries, Inc.; **wood doors, frames:** VT Industries; **glass:** PPG Solarcool; **gypsum board:** Dietrich Industries, Inc.; **tile:** Dal-Tile; **acoustical ceilings:** Armstrong Contract Ceilings; **wood ceilings:** Pacific Wood Systems, Inc.; **paint:** Sherwin-Williams; **high-performance coatings:** Tnemec Company, Inc.; **quarry tile:** Endicott; **tile:** Florida Tile; **resilient flooring:** Tarkett, Inc., Mannington Commercial, Roppe Corporation; **grilles, screens:** Construction Specialties, Inc.; **letters, plaques:** Ark Ramos; **signage, graphics:** City Stamp & Seal Co.; **wire mesh partitions:** Central Wire & Ironworks; **operable partitions:** Modernfold; **pre-engineered buildings:** Star Building Systems

### MONTGOMERY COLLEGE, PAGE 48

**Concrete pavement, materials:** Alamo Cement; **unit pavers:** Endicott Clay Products Co.; **integral concrete patterns, color:** Bomanite; **tennis court surfacing:** Plexipave; **cementitious decks:** Zonolite Construction Products; **masonry units:** Boral Brick Co.; **cast stone:** Dallas Cast Stone Co.; **glass block:** Pittsburgh Corning; **railings, handrails, structural steel:** USA Steel; **joists:** Vulcraft; **architectural woodwork:** Terrill Manufacturing Co.; **laminates:** WilsonArt, NEVAMAR; **wood screen panels:** Conwed Natural Lines; **waterproofing, dampproofing:** W.R. Grace, TREMCO; **building insulation:** Manville Building Products, UC Industries; **roof and deck insulation, membrane roofing:** Johns-Manville; **metal roofing:** HONEA Sheetmetal; **fascia, soffit panels:** Berridge Manufacturing; **wood doors, frames:** VT Industries; **entrances, storefronts:** Vistawall Architectural Products, R.W. Phillips Co.; **VCT:** Azrock; **acoustical ceiling tile:** USG Interiors, Celotex; **acoustical ceiling grid:** Chicago Metallic; **acoustical wall treatments:** Conwed; **paint:** Sherwin-Williams Co., ICI Dulux Paints; **plastic acrylic finish:** Dryvit; **base:** Roppe & Flexco; **signage, graphics:** South Texas Graphics; **unit skylights:** Naturalite, Kalwall

### THE UNIVERSITY CENTER AT MONTGOMERY COLLEGE, PAGE 48

**Unit pavers:** Eureka; **cementitious decks:** Harborlite Perlite; **brick:** Boral; **CMU:** Eagle Lake; **cast stone:** HACKO; **masonry restoration, cleaning:** Sure Klean; **masonry anchoring systems:** Hohmann & Barnard; **glass block:**

Pittsburgh Corning; **structural steel:** JARCO; **joists:** Vulcraft; **architectural woodwork:** Quality, High Sierra; **laminates:** NEVAMAR, WilsonArt, Formica; **fascia, soffit panels:** Berridge Manufacturing Co.; **aluminum composite panels:** Reynolds Aluminum Co.; **wood doors, frames:** VT Industries; **specialty doors:** Total Door; **entrances, storefronts:** Altura; **porcelain ceramic tile:** Graniti Fiandre, Crossville; **acoustical ceilings:** Armstrong World Industries; **acoustical wall treatments:** AWP; **sprayed acoustical ceiling:** USG Interiors; **plastic laminates:** WilsonArt; **plaster acrylic finish:** Dryvit; **vinyl composition tile:** Armstrong World Industries; **base:** Roppe Rubber Corporation; **expansion joint covers:** BALCO; **manufactured casework:** CSI; **letters, plaques, signage, graphics:** St. George Sign Co.

### PRESTON RIDGE CAMPUS, PAGE 49

**Masonry units:** Acme Brick; **manufactured stone:** Dallas Cast Stone; **masonry veneer assemblies:** Featherlite; **metal roofing:** Berridge; **Smith Steelite;** **entrances, storefronts:** U.S. Aluminum; **gypsum board:** Gold Bond; **paints:** Sherwin-Williams; **laboratory casework:** Collegedale

### TEXAS A&M INTERNATIONAL, PHASES I AND II, PAGE 50

**Unit pavers:** Bexar Concrete Products, Alamo Concrete Pavers; **paver pedestals:** Terra Paving Products; **concrete materials:** L.M. Scofield Co.; **masonry units:** Acme Brick, Elgin Brick; **stone:** Texas Quarries; **cast stone:** Redondo Mfg. Co.; **concrete:** Texas Industries, Alamo Concrete Products; **roof tiles:** D'Hanis; **metal doors:** Pearland Industries; **wood and plastic doors, frames:** Eggers Industries; **entrances, storefronts:** Tubelite, Arrowall; **terrazzo:** American Marble & Mosaic Co.; **tile:** American Olean; **acoustical ceilings:** Armstrong; **wood paneling:** Hoffman & Co.; **acoustical wall treatments:** Decoustics; **paints:** ICI Dulux Paints, Monarch Paint Co.; **decorative finishes:** Tnemec Co.; **plaster accessories:** Fry Reglet

### TEXAS SCHOOL FOR THE DEAF, PAGE 52

**Unit pavers:** Pavestone; **retaining walls:** Acme Brick, Featherlite; **masonry units:** Acme Brick; **limestone:** Featherlite; **building insulation:** Celotex; **membrane roofing:** Koppers Industries; **metal roofing:** Copper Roofing; **roof accessories:** Bilco Co.; **skylights:** Naturalite; **roof insulation:** Atlas Energy; **metal doors, frames:** P.W. Metal products, Pioneer (stainless); **aluminum sliding glass doors:** Vista Wall; **wood windows:** Marvin Windows; **unit skylights:** Naturalite; **glass:** Libbey-Owens, Ford (evergreen, low E); **aluminum windows:** EFCO Corp; **glass block:** Pittsburgh Corning; **gypsum board:** Pietrich (framing panels), USG Co.; **tile:** Dal-Tile, American Olean, Mission Tile; **acoustical ceilings:** Armstrong; **acoustical baffle:** MBI; **paints:** Kelly Moore Paint; **resilient tile:** Azrock; **laboratory casework:** Texwood Furniture Corp.; **architectural metal work:** Wilburn Steel; **steel windows:** Hope's Architectural Products; **masonry & stone anchoring systems:** Hohmann & Barnard



## Industry News and New Products

## Cladding and Exterior Finishes



Hanover Architectural Products introduces a line of exterior wall panels that bring the performance of stone into high-strength concrete products. During the manufacturing process, Hanover applies one

million pounds of pressure to each unit, fusing the stones together. This process ensures a panel that is stronger and more durable than a cast or lightweight product and displays high compressive strength, density, and low water-absorption qualities. Many blends are available in a range of sizes, and custom blends, sizes, and cuts are possible when quantities permit. The wall panels can be prepared with slots or grooves to accommodate a variety of anchoring systems.

[www.hanoverpavers.com](http://www.hanoverpavers.com)

Circle 174 on the reader inquiry card

The Allan Block Corporation introduces the Novabrik siding system, a split face concrete masonry product made with an interlocking tongue-and-groove design that screws into place. The only tools needed for installation are a masonry saw, hammer drill, and screw gun. Novabrik is installed in rows with key bricks screwed to the furrings. It looks and acts like brick but has wider applications, since it does not require a founda-

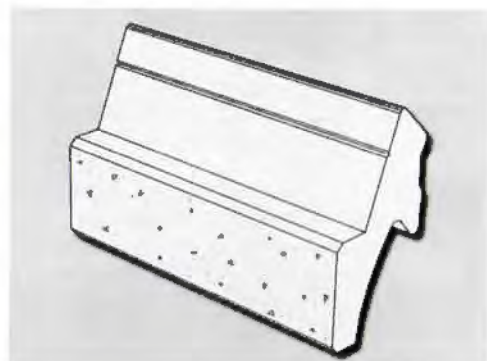

tion wall as does traditional brick. The system works with four basic features—overlap, interlock, hang, and breathe—to provide a durable brick veneer. The Novabrik acts like a water-resistant shingle that allows water to run off the face of the brick, and to channel out to the face when it penetrates the brick joints. Novabrik can be applied to any structure built to uniform building code standards and up to 30 feet in height before a structural review is required. [www.novabrik.com](http://www.novabrik.com)

Circle 175 on the reader inquiry card



## Flush Panels

### Product Features

- available with up to 3 stiffener beads
- rounded interlock leg provides improved flush fit
- 25 standard colors (steel)
- 16 standard colors (aluminum)
- 9 standard colors (22 gauge steel)
- 20 year non-prorated finish warranty

PAC-CLAD Flush Panels are designed for wall and fascia and soffit applications where a flush or flat appearance is desired. A rounded interlock leg and concealed fastening system act to improve the flush appearance while providing additional strength.

PAC-CLAD FLush Panels are available in on-center dimensions designed to complement our roofing panel product line. Flush Panels are available in two configurations:

- flush panel
- reveal panel

Please call Petersen Aluminum at  
1-800-PAC-CLAD for more information

Circle 83 on the reader inquiry card

Mix brick  
and mortar  
with your  
index finger.



### BoralVision

A brick imaging computer program by BORAL BRICKS

Point. Click. Choose a brick. Choose your

mortar and paint, too. It's that easy with BoralVision for Architects. Compatible with most CAD software, our computer imaging system allows you to mix and



match many brand name products, like Blue Circle® Cement and Boral Bricks, until you find the colors and styles that work best with your design. And when

it's time to make a presentation, BoralVision gives you a fast, cost-effective way to print as many high

quality renditions as you have ideas. Find out how BoralVision can help you enhance your designs and presentations. To reserve your copy of the BoralVision for Architects CD,

call 1-800-5-BORAL-5

or visit our website at

[www.boralbricks.com](http://www.boralbricks.com).

**BORAL BRICKS**

A SOLID DECISION™

Circle 46 on the reader inquiry card



# Choice and Quality in Texas Stone

Providing quality natural stones for your next special project:

- Hadrian
- TexaStone Pink
- Permian Sea Coral
- Cedar Hill Cream



Specializing in quarry blocks, dimensional cut blocks, slabs, panels, cladding, balusters, columns, cobblestones, split-face, tabletops, and tile.

P.O. Box 38 Garden City, Texas 79739-0038 915-354-2569 Fax 915-354-2669  
E-Mail TEXASTONE@aol.com <http://www.texastone.com>

Circle 62 on the reader inquiry card



James Hardie Building Products has added a new profile to its Hardiplank Beaded Lap Siding. Originally offered in the Cedarmill wood-grain texture, the new profile will have a

smooth surface and the same 5/8-inch bead along the bottom. The new profile is featured in an 8 1/4-inch width with industry-standard seven-inch exposure. It is available primed or unprimed and contains no asbestos, fiberglass, or formaldehyde. It is made of Portland cement, ground sand, cellulose fiber, selected additives, and water formula. Hardiplank Beaded Lap is ideally suited for moisture-severe environments; resists damage from exposure to humidity, rain, snow, salt air, and termites; and is backed by a 50-year limited, transferable product warranty. [www.jameshardie.com](http://www.jameshardie.com)

Circle 176 on the reader inquiry card



Norandex® introduces the Canyon Collection color system for trims and accent pieces that create a distinctive look for a home's exterior. Available with the FinishWorks™ complete exterior design system, the collection offers four dark, rich colors (deep green, blue, gray, and tan) with the convenience and benefits of vinyl. The full range of Norandex® exterior building products is available exclusively through Norandex/Reynolds Distribution Company and its authorized distributors and dealers.

Circle 177 on the reader inquiry card

## GET THE BEST OF EIFS AND ARCHITECTURAL CONCRETE FICON PANELS

NOW IN OUR 15<sup>TH</sup> YEAR

FICON Panels provide a concrete surface superior to EIFS at a comparable price and weight. Now you can design and build with the same aesthetic opportunities that EIFS offers, with the advantage of a maintenance-free concrete exterior. FICON Panels may even be used as load bearing walls. And no structural changes are needed when specifying FICON Panels as an alternate to EIFS. FICON Panels are available in a variety of finishes and textures and accept applied foam or fiberglass shapes.

Mississippi Gulf Coast Convention Center Expansion

Call today for:

- Additional Information
- Retrofit Applications
- Panel Layout and Pricing Assistance

### ADVANTAGES

- ▶ Maintenance-free—no more problems with water intrusion and delamination.
- ▶ Once installed, panels are ready for installation of windows, insulation, and interior finishes.
- ▶ Early building dry-in
- ▶ Quality control through plant manufacturing.
- ▶ Open-spec and non-proprietary product. Lab results of load tests and fire tests available.
- ▶ Concrete in lieu of styrofoam and plaster

### TECHNICAL INFO

- ▶ **Controlled production.** Anchors embedded into plastic concrete during manufacturing firmly attach welded stud frames to the concrete plate.
- ▶ **Concrete.** Polypropylene fiber crack inhibited, 11/4" nominal thick plate with 4,000-p.s.i. compressive strength.
- ▶ **Metal Studs.** Typically 6" deep, 14 to 18 gauge.
- ▶ **Anchors.** Punched out of stud flanges and extending into the concrete.
- ▶ **Standard Sizes.** Up to 8' x 24' horizontal or vertical.

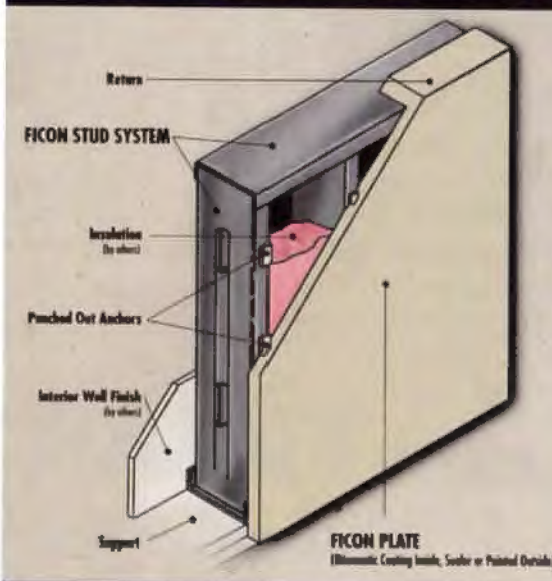

**FICON**®  
PANELS

800-831-8175 fax 601-799-3562

Circle 18 on the reader inquiry card





## Spectra-Glaze™

Glazed Masonry Units

Service, Quality, Economy

Unique Color Samples



Texas Building  
Products, Inc.



1-800-368-1024

Circle 214 on the reader inquiry card

## NATIVE TEXAS PLANTS.

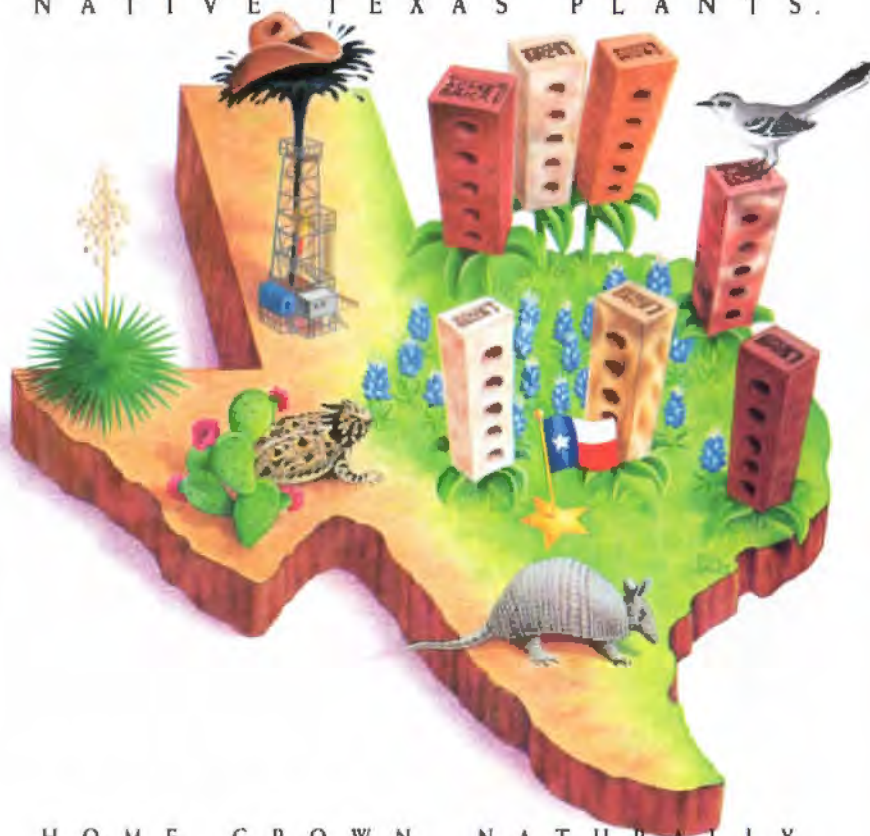

## H O M E G R O W N , N A T U R A L L Y .

Acme Brick. Texas-based and Texas-proud.

The ideal building material for your next project is made right here in the Lone Star State from native soil. With seven plants and fourteen sales offices across the state, Acme Brick spends \$70 million in Texas each year. These dollars help bolster the local economy, which means more potential business for Texas architects. Insist on the same quality that architects have relied on since 1891.

Together, we keep Texans working and the Texas economy growing.



Check your phone directory to contact your local Acme Brick Company sales office.

Circle 16 on the reader inquiry card



Made for **durability**  
& **strength**,  
crafted to be **versatile**  
& **flexible**,  
and naturally **warm &**  
**elegant**;

**all natural**,  
because it is from the  
earth;

Brick **why**  
choose anything else?

US BRICK's Holly Springs plant is dedicated to producing the highest quality architectural brick. All US BRICK meets or exceeds ASTM standards.

**US BRICK**

1-888-872-7425

View our residential and  
architectural blends at  
[www.usbrick.com](http://www.usbrick.com)

Circle 11 on the reader inquiry card



## BERRIDGE... THE WIDEST SOURCE OF ARCHITECTURAL METAL WALL CLADDING PANELS



**Berridge Manufacturing Company**  
1720 MAURY ST. / HOUSTON, TX 77026  
1-800-231-8127 / www.berridge.com

Circle 102 on the reader inquiry card

## Up Here, We Go the Extra Mile for You

Peace of mind is rare in construction today. With Architectural Building Components, it's good business. Here's how:

First, we offer **nine standing seam profiles**, including curved and pie-shaped panels. Second, we're **Texas-based**, with the **best turn around time** in the business. We feature an **AZ-55 Galvalume with PPG Duranar Kynar 500 paint system**. We can even **manufacture at the jobsite** panels too long to ship, eliminating end laps. Like you, we're even **TSA members**. In short, **we go the extra mile.**

Call for our 8-page color brochure today:  
**800-423-1105**

ARCHITECTURAL BUILDING COMPONENTS

Circle 78 on the reader inquiry card

Kelly-Moore provides a full line of coating systems to serve all your needs. Our Architectural coatings are of exceptional quality to ensure superior performance and durability for either commercial or residential projects. Our Commercial coatings are quality, value engineered, and produced especially for today's demanding requirements of the commercial market. Kelly-Moore, along with Rust-Oleum, also produces high performance Industrial coatings that are resistant against harsh environments and chemicals. Please contact the Architectural Services Department with any questions about our coating systems and/or color system.

Mike Nasso, ext. 326  
Architectural Services

**KELLY-MOORE**  
PAINT CO.®  
1.800.772.7408

John Perry, ext. 791  
Architectural Services  
*(for service in Houston area)*

Circle 118 on the reader inquiry card

## ICI Dulux® Professional



### ICI Dulux Professional Velvet Matte Flat Latex Wall Paint (1200)

- Durable flat finish • Excellent touch-up • Washable • Superior one-coat coverage • Low odor, low VOC

### ICI Dulux Professional Acrylic Eggshell Wall & Trim Paint (1402)

- Durable • Excellent washability • Moisture resistant • Excellent one-coat coverage • Low odor, low VOC

### ICI Dulux Professional Acrylic Semi-Gloss Wall & Trim Enamel (1406)

- Highly durable finish • Excellent washability • Excellent one-coat coverage • Block resistant • Low odor, low VOC

**ICI Dulux® PAINT STORES**

For more information call: Jack Stout, CDT, CSI – Ph. 713-680-3377 or email jack\_stout@ici.com  
... or ... Frank Fuller, CSI – Ph. 972-417-7509 or email frank\_fuller@ici.com



**NORTH ★ AMERICAN  
TILE & STONE**

# ARCHITECTURE *of Light*

**Opaline**

**SPECIALTY GLASS BLOCK FOR THE NEXT MILLENNIUM**

**800-713-1333**  
Houston • Dallas • San Antonio

**2095 Afton • Houston, TX 77055 • Fax 713-956-4808**

Circle 73 on the reader inquiry card

**REVERE FREEDOMGRAY™  
LEAD-FREE ARCHITECTURAL METAL**

Revere's new FreedomGray is a revolutionary, 100% lead-free gray metal roofing material. You get all the advantages of copper coupled with an aesthetically pleasing oxygen-induced natural patina. FreedomGray is pure copper, coated with the unique patented ZT Alloy™ for ultimate environmental friendliness. Call for detail today.

**Revere Copper Products, Inc.**  
800-448-1776  
[www.reverecopper.com](http://www.reverecopper.com)

Circle 19 on the reader inquiry card

## The Stone that Angels Are Made of...

Texas Quarries is proud to have helped create Texas' newest architectural landmark.

**Texas Quarries**

512-258-1474

A Division of Featherlite Building Products Corp., a Justin Company

## SHERWIN-WILLIAMS COATINGS – DESIGNED TO MEET YOUR NEEDS.

*Architects have always looked to Sherwin-Williams for quality products like*

- Loxon Acrylic Masonry Primer*
- and H & C Concrete Stain.*

*To get more information about the most advanced products in the industry, call our Paint DataBank at 1-800-321-8194.*

The Pros Know. Ask Sherwin-Williams®

©1996 The Sherwin-Williams Company



# PyroTherm.<sup>®</sup> Built for Speed.



It's no coincidence wall systems specifying new certified 100% PyroTherm High Performance Concrete Masonry Units (HPCMU) are being completed at record speeds. After all, a 100% PyroTherm HPCMU isn't your average grey block. It's more like a formula racer.

Re-engineered to be the best CMU ever made, the new PyroTherm HPCMU is manufactured according to strict purity, weight, strength and other performance requirements using only carefully graded, low-density PyroTherm aggregate.

When you specify PyroTherm HPCMUs, you'll get a strong, durable masonry block at about half the weight of heavier CMUs which allows masonry crews to lay tracks on the job site.

You can expect lower substructure costs with the reduced structural loading requirements. As for strength, PyroTherm HPCMUs have the horsepower. NCMA testing shows HPCMUs exceed ASTM minimum strength specifications by 65% to 250%.

HPCMUs are energy efficient, saving up to 50% on energy costs versus tilt-wall systems. They also deliver an added measure of safety and performance with enhanced fire resistance and superior noise abatement. Well proportioned and sharp-edged, HPCMUs have a high tensile strain capacity to resist chipping, so your designs cross the finish line looking great every time.

For the high performance and value today's clients demand, go with 100% PyroTherm HPCMUs.



For additional literature and guide specifications, call the PyroTherm Hotline at 888-745-7559 or FAX 281-277-1475. Call for availability list. See us in Sweet's or visit our website at [www.txi.com](http://www.txi.com)



**PyroTherm<sup>®</sup>**  
The Cornerstone Of Value.



# "Masonry Success Stories"

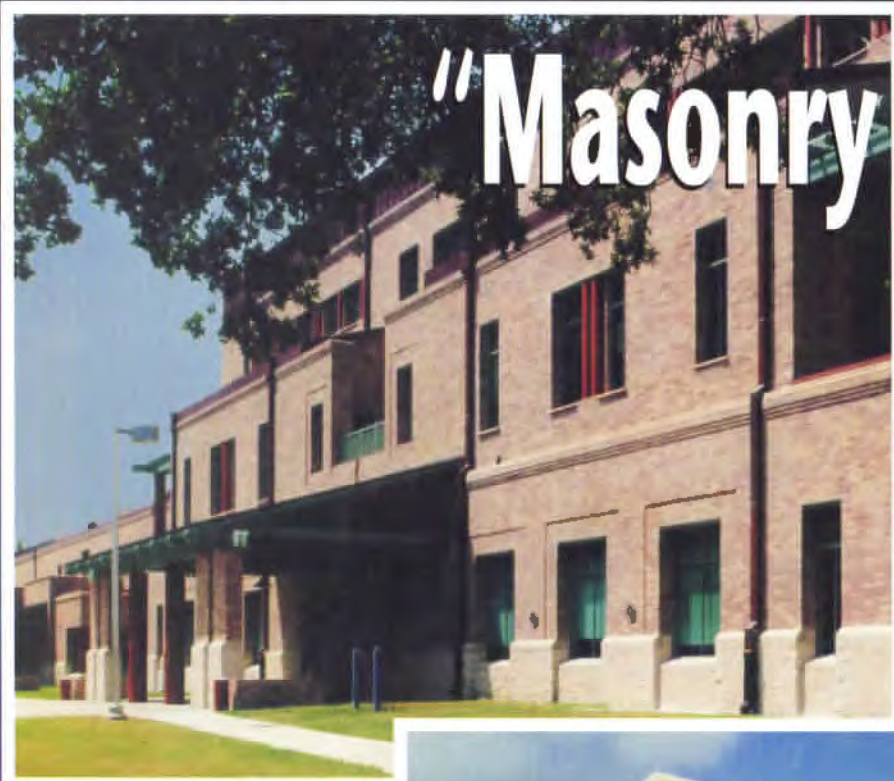

## Design Flexibility

**Feature Project:** Texas School for the Deaf, Austin, Texas

**Architect:** Barnes Architect, Inc., Austin, Texas

**Masonry Contractor:** Elite Masonry

**Masonry Supplier:** ACME Brick, Featherlite, Texas Quarries

**Design Challenge:** The Texas School for the Deaf is a 140 year old residential school with site challenges including:

- integrating new facilities to a number of renovated existing buildings
- a 60 foot south to north downward slope, and
- numerous large oak trees.

**Design Solution:** A consistent design vocabulary was established by using a warm blend of brick and split-face CMU's in order to develop a coherent campus in keeping with the surrounding landscape. Detailing, such as brick corbeling, was used to emphasize floor and eave lines. Horizontal banding and bases with special shaped brick and limestone waterables helped to create a sense of harmony between the existing buildings on campus and the new facilities.

**N. THOMAS KOSAREK, AIA**  
PRINCIPAL  
BARNES ARCHITECTS, INC., AUSTIN, TEXAS

*"Design flexibility was achieved using masonry throughout the entire campus as a way to unify the buildings with its warmth and scale as well as meeting the clients requirements for durability and timelessness."*



## Masonry.

Exceeding your expectations.  
Satisfying your clients.

Before making your material decision, call the Texas Masonry Council at 888/374-9922.



## Index to Advertisers

Page	Advertiser	Circle No.
36, 58	Acme Brick	16
70	Alamo Concrete Pavers	7
14	Alenco	129
22	American Terrazzo	99
16, 59	Architectural Building Components	78
10, 11	Arriscraft International	37
29, 59	Berridge Manufacturing	102
27, 56	Boral Brick	46
4	Browning Construction	27
71	Buell Door Co.	42
25	Celotex	90
70	Dallas Cast Stone	8
4	Decoustics	30
71	Early Texas	225
69	Jack Evans & Associates	54
IFC, 69	Featherlite Building Products	6
57	Ficon	18
71	Fugro South	31
68	Glass Block Shop	104
8	Global Audio Visual	82
70	Jose Guerra, Inc.	131
4, 59	ICI Dulux Paints	133
22	Interior Surface Systems	17
70	Jaster-Quintanilla & Associates	199
68	JEH Company	23
31, 34	Jewell Concrete Products	7
71	Joiner Consulting Group	82
15, 59	Kelly Moore Paint Co.	118
6, 7	Marvin Windows Planning Center	28
9	Masonry & Glass Systems, Inc.	10
8, 69	Milestone	66
8	Miller Blueprint	13
71	Monarch Paint	68
60, BC	North American Tile & Stone	73
69	Pelton Marsh Kinsella	81
31, 56	Petersen Aluminum	83
1, 61	PyroTherm/Texas Industries	242
69	RLG, Inc.	8
15, 60	Revere Copper Products	19
25, 60	Sherwin-Williams	3
24	Sport Court of Texas	22
70	Stairways, Inc.	39
69	Superior Shakes of Texas	209
24	Tectum, Inc.	101
18, 23	Temple-Inland Forest Products Corp.	14
23	Terrill Manufacturing	22
6, 58	Texas Building Products	214
11, 63	Texas EIFS	19
16, 62	Texas Masonry Council	207
11	Texas Woods	40
6, 57	TexaStone Quarries	62
22	Therma Foam	67
1	Thomas Reprographics	63
2	Tyvek Housewrap Distributors	9
19, 58	US Brick	11
11, 29	VicWest	12
70	Vistawall	15
23	VT Industries	24
71	What Its Worth	87
69	Worrell Design Group	51
24, 68	Wrightson, Johnson, Haddon & Williams	212
68	York Metal Fabricators	72

# QUALITY

Superior quality is the solution



**Think exterior walls.** Any size. Any color. Any shape. Think cornices, columns, arches and keystones. Think durable. Low maintenance. Energy efficient. Chances are, you're thinking about Exterior Insulation and Finishing Systems (EIFS). Now, think about a company whose professionals helped pioneer that industry. A company that's absolutely the best at what they do. A company that helps you be the best at what you do. Now, you're thinking about Teifs Wall Systems. Teifs has surged to the top. Teifs is now the leader in quality products and service!

**Our company** was founded by, and is managed by, people with literally decades of experience with this excellent, high-tech, lightweight, insulated wall system. And every one of us is committed to providing superior products and superior service to meet your specific needs. Superior quality is the solution.



220 Burseson • San Antonio TX 78202 • 210-472-2935 • Fax 210-472-2946 • 1-800-358-4785



# Survey

## In Cram's Footsteps 64

**PLANNING** Gerald Moorhead, FAIA, looks at the impact of new buildings on Ralph Adams Cram's Rice University campus plan.

## Structure and Beauty 66

**BOOKS** Nestor Infanzon reviews two books that, in different ways, explain how forces and structural design can bring beauty to architectural design.

## Architecture To Go 67

**RESEARCH** The Architecture Research Center at Texas Tech is looking at ways to make transportable buildings more sustainable.

## Downtown Education 72

**JOURNEY** A project by Camargo Copeland Architects has converted the historic Titcher-Goettinger building in downtown Dallas into an unusual center for higher education.

## In Cram's Footsteps

**PLANNING** A visitor strolling the axes and arcades of Rice University might be surprised to learn that this ordered institute does not officially have a current master plan. Not since the Board of Governors accepted the original campus plan, Ralph Adams Cram's "General Plan" of 1910, has the university officially adopted a revised plan. While Cesar Pelli prepared an updated "Master Plan for Growth" in 1983, indicating sites for new buildings, this design was not officially approved by the board. The reasoning, according to Bill Mack, director of the university's facilities and engineering department, is that acceptance of a master plan would end the planning process. Instead, the university prefers the flexibility of siting and designing new buildings according to immediate needs.

So Cram's elegant General Plan has been followed in spirit rather than in form. There are several simple factors in Cram's Beaux Arts design that create the ambience of the Rice campus: primary and secondary axes, space ordered by buildings, hierarchy of building placement, and scale as reflected in building size and ornament. Materials and architectural style reinforce but are not essential to the harmony of the campus. And, of course, there are the trees.

A brief review of these essential characteristics as shown on the 1910 plan will frame a discussion of recent and forthcoming projects on the campus. The primary, or longitudinal, axis begins at the Main Gate at the intersection of Main Street and Sunset Boulevard and extends west-southwest through the center of the administration building, through the academic quadrangle, past the library and an area of garden parterres to an amphitheater on the banks of Harris Gully. The primary axis is crossed by several secondary axes, the first of which begins at a gate on Main Street and extends north through the academic quadrangle to a group of engineering buildings, focused on the smoke stack of the central plant, the Campanile. Another cross axis also begins on Main Street and runs through the residential colleges, across the academic quad, terminating in a group of buildings forming a double court. The General Plan contains numerous other axial groups and rela-

tionships, but these three survive as the predominant ordering devices of the campus today.

The General Plan clearly reflects the idea of exterior space as architectural space, defined and contained, sometimes completely and sometimes loosely, by both long façades and short ends of buildings. Spaces are connected by axial relationships and frequently focus on an architectural element, like a tower or a portal.



all photos by Gerald Moorhead, FAIA

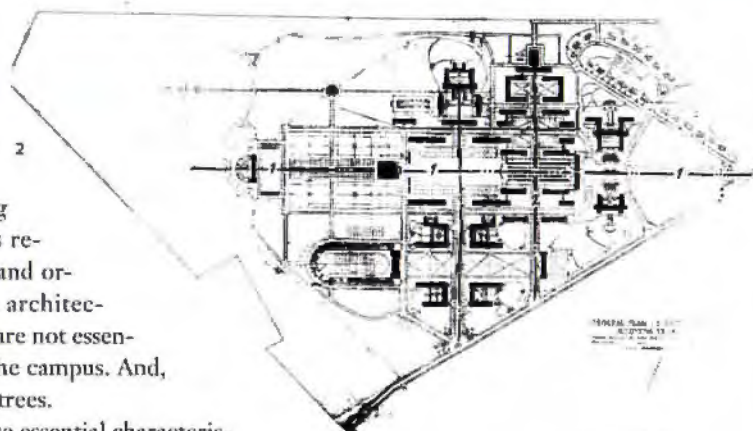

The long, thin building blocks used by Cram to define axes and spaces are both architectural heavy lines on the plan and pragmatic thin buildings for natural ventilation. Their loose placement, frequently linked by arcades, responds to the need for free air circulation on the humid coastal plain. Placement also illustrates a hierarchy of use. Most important for the future growth of the master plan is the layout of the central academic quadrangle, with primary classroom structures facing the quad and secondary lecture halls and laboratories forming a back layer fronting on the ring road.

This layering of thin buildings, with a two- or three-story height, is the main determinant to establishing the sense of scale and proportion on the campus: Nothing is bulky and only elements of primary focus stick up. The materials and ornament of Cram's original buildings





**CAMPUS PLAN**

- 1 HERRING HALL
- 2 GEORGE R. BROWN HALL
- 3 ALICE PRATT BROWN HALL
- 4 JAMES A. BAKER III INSTITUTE
- 5 ANNE AND CHARLES DUNCAN HALL

- 6 DELL BUTCHER HALL
- 7 HUMANITIES BUILDING
- 8 SITE OF SOUTH COLLEGE

3



4



5



6

(Lovett Hall, Physics, Mechanical Lab and Campanile, Baker College) also reflect a hierarchy of use. Lovett Hall, straddling the main axis with the emblematic Sallyport, is the most richly detailed building on campus, using brick, stone, marble, and tile. The adjacent Physics Building is nearly as ornate, as required by its presence on the academic quadrangle. The Mechanical Lab, however, at a distant view on the cross axis, is a much simpler and bolder study in brick. Stucco is introduced only in residential areas, beginning with Baker College (originally South Hall).

The General Plan has endured numerous indiscretions over the decades, particularly during post-World War II growth when modernist attitudes had little respect for Cram's Beaux Arts genius. Although more patronizing to the campus heritage, recent projects by architects of international standing have had mixed success in responding to the plan and the sometimes intimidating style of the early buildings.

Herring Hall by Cesar Pelli & Associates (1984) effectively acknowledges the layering precedent but reverses the hierarchy. Instead of the classrooms fronting on the quadrangle west of the library, short segments containing a lecture hall and a library form a court off the quad, while the classroom/office range faces the ring road. Pelli successfully introduces a post-modern blend of brick and glazed brick into the vocabulary of Rice materials. In contrast, George R. Brown Hall by Cambridge Seven Associates (1992) straddles and thereby diminishes one of

the cross axes. The bulk of the two wings overshadow lower neighbors, and the central archway inappropriately mimics the Sallyport. The campus needs only one monumental archway.

With the construction of Alice Pratt Brown Hall (1991) by Ricardo Bofill and the Taller de Arquitectura, a new western quadrangle was established and the central axis terminated. Bofill's gently curving colonnade well serves both these tasks, although it is too short to satisfyingly close the vista when viewed from a distance. However, the first building on this new space, the James A. Baker III Institute by Hammond Beeby Babka (1997), violates all the cues of the General Plan. As a free-standing mass, its cubic bulk is not intended to link with any future adjacent buildings and its size intrudes into the new quad, which should have a width similar to the two easterly quads. And now a formal paved court is being constructed that further fragments the quad and isolates Alice Pratt Brown Hall in the distance.

John Outram's Anne and Charles Duncan Hall (1996) is tightly knit into the fabric of its nook in the plan. Its short, western end aligns with a sequence of short building ends that define the cross axis focused on the Campanile, and the cross arm of its cathedral-like plan aligns with the arcade of Lovett Hall across the ring road. The architectural symbolism and personal mythology of the building's color scheme are another interesting story but nevertheless complement the richness of the Rice vocabulary without condescending to mimic Cram's style.

- 1 Herring Hall
- 4 George Brown Hall
- 2 Cram's General Plan
- 5 Alice Pratt Hall
- 3 campus map, 1998
- 6 Baker Institute



Continuing the university's infatuation with star architects is Dell Butcher Hall (1997) by Antoine Predock Architects. Given a cramped site near the north parking lot, Predock responded with a robust spiraling mass whose vertical bulk could only be tolerated at the fringes of campus.

Two projects currently in design promise to be more sympathetic responses to the General Plan. Construction begins in December on the Humanities Building by Allan Greenberg, Architect, which returns to the thin layer-type building along the ring road behind Rayzor Hall and Fondren Library. Its handsome tower with a latticed cupola is, however, a misplaced exclamation mark, rising behind an existing arcade without any axis or vista to terminate. And why should an ordinary academic building raise a tower to compete with the Campanile, Rice's architectural symbol second only to the Sallyport?

Designs for the new residential area, South College by Machado & Silvetti Associates, form the 232-bed dorm into a four-sided court, similar to the cloistered residential courts in the General Plan. A dining hall and commons areas will be shared with adjacent Wiess and Hanszen colleges.

With all its building sites now occupied, the

eastern half of the campus most nearly reflects Cram's vision for Rice University. The missteps, like George R. Brown Hall and the James A. Baker III Institute, fortunately do not ruin the overall image of the campus, but future architects must vigilantly guard the spirit of Cram's General Plan with a firm understanding of its spatial and architectural principals. To think of Rice as merely a style with a palette of materials is to miss the bigger picture of the General Plan.

*Gerald Moorhead, FAIA*

*Gerald Moorhead is a TA contributing editor.*

- 1 Duncan Hall
- 2 Dell Butcher Hall
- 3 South College site plan
- 4 Humanities Building

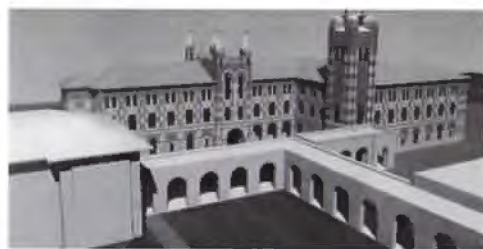
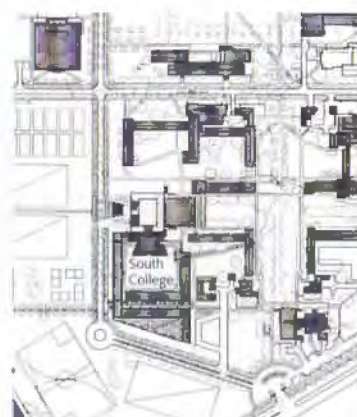

## Structure and Beauty

*Renzo Piano Building Workshop: Complete Works, Volume Three*  
by Peter Buchanan  
Phaidon Press Inc. (September 1998)  
204 pages, \$75.00

*Shaping Structures: Statics*  
by Waclaw Zalewski and Edward Allen  
John Wiley & Sons, Inc. (March 1998)  
384 pages, \$65.00

**BOOKS** In *The Seven Lamps of Architecture*, John Ruskin describes the lamp of power as one of the seven essential principles of architecture. Ruskin defines one of the qualities of this principle as the sympathy created by the duality in the form of a noble building—one related to originality and the other to the beauty of design made possible through ingenious adaptations of structure. *Renzo Piano Building Workshop: Volume Three* and *Shaping Structures: Statics* examine this duality from different perspectives.

While the work presented in the Piano monograph focuses on the rational for the form

and beauty of its detailing, *Shaping Structure* focuses on an understanding of the forces inherent in such forms. Like the ying-yang, both publications add clarity to the understanding of how forces and structural design can be used to bring beauty to architectural projects.

*Building Workshop: Volume Three* is the next installment of Phaidon Press's continuing publication of the Italian architect's complete works. This volume maintains the high level of quality of the previous two volumes. It covers nine of the most significant projects Piano's workshop has been involved in during the last decade. The introductory essay is a critical assessment of the work and the design growth by Renzo Piano from the inception of the Centre Pompidou in Paris and culminating in his last international project, the Kansai International Airport in Japan. The presentation of each project is a mixture of sketches, models, photographs, computer-generated images, and a detailed written analysis. Each essay attempts to explain the designer's goals, challenges, and philosophy behind each project.

The last project presented in this volume is the new Kansai Airport, with over 90 pages full

of handsome illustrations showing Piano's sensitivity to detail and structure; these pages are a fitting conclusion to an examination of Piano's inquiry into the possibilities of giving form to architecture through structure.

Zalewski and Allen's book, on the other hand, distills the complexities in structural design into a clear step-by-step method. Each stage of the process, as well as a range of structural types, is presented to the reader in order to illustrate a clear understanding of statics in structural design. Each chapter is full of examples, simple diagrams, photographs, superimposed commentaries, and other visual devices that will appeal to the numerically challenged architect. Unlike other structures books, this one illustrates the complex analysis with simple and easy-to-follow diagrams that demonstrate the form-giving requirements that designers may want to gracefully achieve. The authors present the book as the first in a series that will address the complexities of the creation of structural forms.

*Nestor Infanzon*

*Nestor Infanzon is a TA contributing editor.*



## Architecture To Go

**RESEARCH** The traditional perception of a "transportable building" is that it is temporary, impermanent, low quality, and rarely sustainable or energy-efficient. The Architecture Research Center (ARC) at the Texas Tech University College of Architecture has embarked on long-term research into the sustainability of "transportable architecture." The center has just completed one project for transportable housing in the Bahamas and is about to start another project to design sustainable, transportable classrooms.

The first project is housing for the staff of an island resort called Cave Cay in the Bahamas. The structures had to be built in Lubbock, disassembled and shipped to the island, and reassembled locally by unskilled resort



Workers assemble the transportable housing unit designed by the Architecture Research Center at Texas Tech University. All

components of the housing, which is used at a resort in the Bahamas, fits inside a standard steel shipping container.

staff. In addition, the structures were to reflect the state of the art of sustainable architecture: to rely on renewable energy, be built of long-lasting and durable materials, and utilize recycled building materials where appropriate.

A standard steel shipping container was used as the basic structural and packaging system. All building components, such as interior partitions, doors and windows, metal roof, decking, and shower/toilet stall, were designed to fit inside the container.

Since the island is in a remote location, it was not feasible to use traditional energy sources. A decision was made, therefore, to

rely predominately on renewable energy sources. The design team recognized that issues of energy efficiency had to be addressed at the whole building level, and then expanded to wider design concerns.

Cooling is achieved by using the constant 14-mile-per-hour breeze on the island for ventilation. Awning windows around the livable spaces allow for movement of air even when it is raining. A continuously vented soffit is incorporated with ridge and end vents to provide continuous ventilation of the roof cavity. The elevated floor allows air to circulate under the structure, carrying away moisture and built-up heat.

Abundant sunlight during certain seasons posed problems both with increased interior air temperature and reduced durability of building materials. In response, roof overhangs were included that provide shading to livable space, walls, windows, and doors. A radiant-barrier film and four inches of rigid polystyrene in the attic insulates the space below and reduces the flow of heat into the space from the coated metal roof surfaces. The roof overhangs and front deck not only serve as a sunshade, but also provide the building and occupants shelter from rain and allow them to open the windows during rainstorms.

Two renewable resources were determined to be essential to the usability and sustainability of the facility: electricity and water. Due to the relatively benign nature of the environment, there is no demand for energy for heating or cooling. Food preparation and cooking is provided in a communal kitchen with its own power and water sources. Therefore, the only electrical energy used in the quarters is for small electric appliances and pumps. Electricity is generated on-site by a power plant designed to utilize photovoltaic modules to capture solar energy and a wind generator.

There is no conventional water supply system on the island. Therefore, water for utility needs such as washing, bathing, and toilet

will be obtained from a rainwater catchment system. When rainwater is not available, desalinated water can be pumped into a cistern. Desalinated seawater for drinking is provided at the kitchen.

The ARC has also established an initiative to redesign the elementary school for the year 2000. The first part of this initiative is to redesign the "transportable" classroom. The "portable" classroom commonly used today is often designed with little concern for energy cost or long-term maintenance. And these classrooms are often not temporary, but become a permanent fixture within a school district's infrastructure.

The current temporary classroom type is typically a 28-foot-by-32-foot minimally insulated box utilizing inexpensive low-efficiency fluorescent fixtures for lighting and roof-mounted heat pumps for heating, ventilation, and cooling. Preliminary studies by the Texas Tech College of Architecture have revealed that lighting alone accounts for 60 percent of the energy cost of a typical classroom in Lubbock. Daylighting could reduce the lighting energy cost by 80 percent. If daylighting were coupled with passive heating and cooling strategies, overall energy costs for the transportable units could be cut by 65 to 80 percent.

The ARC has submitted a joint proposal with the Texas Migrant Council to design a transportable Head Start classroom that utilizes sustainable architectural principles for four different geographical regions in the United States. The ARC will undertake programming, schematic design, design development, construction drawings, specifications, energy analysis, daylighting design, cost estimates, and a bill of materials for each classroom. The Texas Migrant Council is to provide matching funding for the architectural work, provide design review, and build several demonstration classrooms in Texas and Illinois.

This classroom project and the Cave Cay housing program are the first in a continuing program to deal with sustainable design issues surrounding transportable architecture. The ARC would like to encourage interested architects and engineers to contact us at 806.742.3136.

**Glenn Hill**

*Glenn Hill is an associate professor of architecture at Texas Tech University.*



# MARKETPLACE



Professional, Independent  
Planning and Design Consultants

Dallas • San Antonio

13714 Gamma Road, Suite 110  
Dallas Texas 75244  
972.934.3700 (voice)  
972.934.3720 (fax)  
bhaddon@wjhw.com (email)  
www.wjhw.com (internet)

**BILL HADDON**  
Principal

WRIGHTSON, JOHNSON, HADDON & WILLIAMS, INC.

Circle 212 on the reader inquiry card

PITTSBURGH CORNING  
**PC GLASSBLOCK**  
PRODUCTS



**Master Distributor**  
<http://www.cybernetsol.com/glass>

**Wholesale and Contractor Sales  
of PC GlassBlock and Accessories**

**The Glass Block Shop**

Dallas (972) 243-7343 (800) 777-2107 Fax (972) 243-3666  
San Antonio (800) 786-4884 (210) 590-4807

Made in America

Circle 104 on the reader inquiry card



DAVID C. YORK

*Award-winning  
fabricator for  
award-winning  
projects*

*York Metal Fabricators, Inc.*

ALUMINUM - STAINLESS STEEL - BRASS  
GLASS RAILS - PIPE RAILS - PICKET RAILS - CUSTOM HANDRAILS

800-255-4703 27 N.E. 26th St. (73105)  
405-528-7495 P.O. BOX 18149  
FAX 405-528-7426 OKLAHOMA CITY, OK 73154

Circle 72 on the reader inquiry card

## We Roof Legends

<p><b>Ludowici Clay Tiles</b></p> <p>For over 400 years Ludowici's craftsmen have produced legendary clay roof tiles for the finest commercial, institutional, and residential projects. See Ludowici tiles at UT Austin; TCU, Fort Worth; Texas Tech, Lubbock; Randolph Air Force Base, San Antonio; and Moody Mansion, Galveston.</p>	<p><b>Evergreen Slate</b></p> <p>A roof of beauty that will last a century. Each and every piece of Evergreen Slate is cut by hand and split by eye to ensure the highest quality product available. See Evergreen Slate at Kirkwood High School, Houston.</p>	<p><b>Newfoundland Black Slate</b></p> <p>This smooth, rich black slate with a slight lustre is a favorite of architects, contractors, and building owners throughout the world. This is a black slate that stays black! See Newfoundland Black Slate at the Ellis County and Lockhart Courthouses.</p>
---	--	---

**Available from the manufacturers' exclusive representative:**



**JEH COMPANY**  
A division of JEH/Eagle Supply, Inc.

800-365-9462 ext183 fax 817-572-8966  
Austin Mansfield Colleyville Frisco Mesquite

Circle 23 on the reader inquiry card



# MARKETPLACE



**RAYMOND L. GOODSON JR., INC.**  
CONSULTING ENGINEERS

**David M. Goodson, P.E.**  
Executive Vice President

Suite 300, LB 17 5445 La Sierra Dallas, Texas 75231-4138  
214/739-8100 Fax 214/739-6354

Circle 8 on the reader inquiry card

**Academic Facility Acoustics & Noise Control**

Architectural Acoustics  
Environmental & Mechanical Noise Control  
Structural Vibration Control

**JACK EVANS & ASSOC., INC.**

ENGINEERED VIBRATION ACOUSTIC & NOISE SOLUTIONS  
[evansjb@io.com](mailto:evansjb@io.com)

FAX/ 371-0825

Circle 54 on the reader inquiry card



**WORRELLDESIGNGROUP**  
houston/dallas

Houston: (713) 784-0290  
Dallas: (972) 239-9180  
e-mail: [rworrell@phoenix.net](mailto:rworrell@phoenix.net)

Representative Client Markets:

Corporate • Healthcare • Educational • Correctional • Hospitality

Circle 51 on the reader inquiry card

**PMK Pelton Marsh Kinsella**

*Consultants in Acoustics, Theatre, Television  
and Audio/Visual Design*

*Howard K. Pelton, P.E. Jack P. Hagler, ASTC  
David E. Marsh*

1420 W. Mockingbird Lane, Suite 400 • Dallas Texas 75247  
(214) 688-7444 Fax (214) 951-7408

Circle 81 on the reader inquiry card

*Beautiful*

**Southern Pine Shakes**

- Age to a beautiful silver gray
- Energy efficient
- Affordable
- 50-year warranty against insects and decay

Call for more information and a free brochure:

**Superior Shakes of Texas, Inc.**

P. O. Box 405, Willis, TX 77378  
(800) 635-0573 Fax: (409) 856-1794

Circle 209 on the reader inquiry card

**MILESTONE**  
ARCHITECTURAL ORNAMENTATION

INTRODUCING: NEW CARVED AERATED CONCRETE  
MOLDINGS FINISHED WITH 20 YR CEMENT "PAINT"

888.851.3381  
[WWW.MILESTONELTD.COM](http://WWW.MILESTONELTD.COM)

Circle 66 on the reader inquiry card



# MARKETPLACE



**AIRWAYS inc.**

ANY SIZE  
STEEL • ALUMINUM  
WOOD • BRASS  
STAINLESS

Shipped in a Complete  
Unit or Kit  
**\$425 & up**

Stock for  
Fast Shipping  
Free Brochure

Toll Free  
1-800-231-0793

4166 Pinemont  
Houston, Tx 77018

Fax 1-713-680-2571

Circle 39 on the reader inquiry card

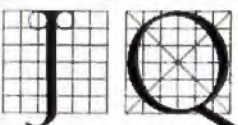

**JASTER-QUINTANILLA & ASSOCIATES, INC.**  
CONSULTING STRUCTURAL ENGINEERS

1608 WEST SIXTH STREET □ SUITE 100 □ AUSTIN, TX 78703  
512-474-9094 FAX 512-474-9179

800 N.W. LOOP 410 □ SUITE 444N □ SAN ANTONIO, TX 78216  
210-349-9098 FAX 210-349-0146

3303 LEE PARKWAY □ SUITE 440 □ DALLAS, TX 75219  
214-528-9094 FAX 214-528-9098

Circle 199 on the reader inquiry card

**VISTAWALL**  
ARCHITECTURAL PRODUCTS

**Kent Baumann**  
District Manager

P.O. Box 629, 803 Airport Road • Terrell, TX 75160 USA  
(972) 551-6100 • FAX (972) 551-6264

The Vistawall, Naturalite, Skywall Group  
BUTLER MANUFACTURING COMPANY

Circle 15 on the reader inquiry card

**Jose I. Guerra, P.E.**  
President



**Jose I. Guerra, Inc.**  
Consulting Engineers

**Structural • Civil • Mechanical • Electrical**

2401 South IH-35, Suite 210 / Austin, Texas 78741  
(512) 445-2090 / Fax (512) 445-2099  
e-mail: jguerra@guerra.com

Circle 131 on the reader inquiry card



**ALAMO**  
CONCRETE PAVERS  
ALAMO CONCRETE TILE, INC.

A Premier Manufacturer Offering  
A Wide Variety Of Concrete Paver  
Shapes, Colors, And Styles

1008 Hoefgen • San Antonio, TX 78210 • 210/534-8821 • FAX 210/534-8997

Circle 7 on the reader inquiry card

**Dallas East Stone Co., Inc.**

Cast Stone - Ornamental Plaster - Precast Concrete

4107 HANCOCK STREET  
DALLAS, TEXAS 75210

**MARK S. RAGSDALE**  
Vice President

phone: (214) 428-6269  
fax: (214) 426-2309  
www.dallasstone.com

Circle 8 on the reader inquiry card



# MARKETPLACE

**FOR SALE: Historic Dutch Barn Frame  
built c.1780 in New York.  
Hand-hewn timbers up to 20"x12"  
Will make a unique home or office.  
Call Heritage Barns (800) 841-6351**

Circle 225 on the reader inquiry card

**WHAT ITS WORTH**  
P.O. BOX 162135 • AUSTIN, TX 78716  
512-328-8837



Flooring • Treads & Risers  
Dimensional Lumber

**TEXAS ANTIQUE HEART PINE**

Circle 87 on the reader inquiry card



100 E. San Antonio St.  
Suite 201  
San Marcos, Texas 78666  
voice: (512) 392-3113  
(800) 444-3105  
fax: (512) 392-3123  
www.jcg.net

**JOINER  
CONSULTING  
GROUP**

A division of Global Audio Visual

David P. Joiner  
Principal  
dpjoiner@jcg.net

Audio • Video • Acoustics • Communications

Circle 82 on the reader inquiry card



**Total Opening Systems**  
a division of **BUELL DOOR COMPANY**

P.O. BOX 150407  
DALLAS, TEXAS 75315  
PHONE (214) 827-5930  
1-800-556-0155  
FAX (214) 824-3384

B. J. SMITH

Circle 42 on the reader inquiry card

**FUGRO SOUTH, INC.**

**Geotechnical Engineering and Materials Testing**

Austin .....	512 444.3233
Beaumont .....	409 840.5551
Corpus Christi .....	512 882.5411
Dallas .....	972 484.8301
Fort Worth .....	817 589.2428
Houston .....	713 778.5533
San Antonio .....	210 655.9516
Waco .....	254 840.2252
Lake Charles, LA .....	318 439.1731

**Pavement Consulting**

Fugro/BRE..... 512 346.0870  
(formerly Brent Rauhut Engineering)



A member of the Fugro  
group of companies with  
160 offices in 40 countries.

Circle 31 on the reader inquiry card



**Monarch**  
PAINT COMPANY

**John Brillon, CSI**  
Architectural Representative  
South Texas

4220 Lockfield • Houston, TX 77092  
ph: 713-680-2799 • fax: 713-681-1020

**John Mullins, CSI**  
Architectural Representative  
North Texas

3501 N. MacArthur Blvd., Suite 411 • Irving, TX 75062  
ph: 972-258-6040 • fax: 972-570-5583

Circle 68 on the reader inquiry card



## Downtown Education

**JOURNEY** Prior to renovation of part of downtown Dallas's historic Titcher-Goettinger (in later years Joskes) department store into the new Universities Center at Dallas (UCD), no branch of a state university existed within Dallas County. A recent partnership between five area state universities, the Dallas County Community College District (DCCCD), and the local business community led to the development of an urban center for academic education and corporate training.

Established under the name Dallas Education Center in 1994, UCD is an urban satellite campus for both the community college district and five nearby state universities—Texas A&M Commerce; Texas Woman's University; University of North Texas; University of Texas (UT) at Arlington; and UT Dallas. Together with business partners such as Southwestern Bell, the schools planned for the purchase of the historic downtown building and its renovation and use. Management of UCD will be shared by the Federation of North Texas Area Universities and DCCCD, which assumed ownership of the building in June 1998 and recently completed \$1.3 million in renovations. Camargo Copeland Architects of Dallas designed the exterior restoration and new interior spaces.



1 The student lounge, adjacent to the main lobby, differentiates seating spaces with furniture and hung plywood screens.

2 Uplighting and wall finishes accentuate the

columns in the two-story lobby space.

3 Codes and regulations of the historic district where the project is located limited changes to the building's façade.



2 The renovated structure, renamed the Southwestern Bell Educational Building in recognition of the company's contributions to the project, provides space for corporate training and workforce development as well as academic course work offered primarily at night and on weekends for students with full-time jobs. Current programs include criminal justice, legal information management, and business administration; UCD is also working towards establishing a law program.

The emphasis on business-related curricula translated into the design of interior spaces. From the beginning the architects designed for a corporate audience. This is most apparent in the high-end finishes and furniture; in addition, the facilities incorporate the latest in communications and business technology. "It posed an interesting challenge," says architect Barry Hand, "and required a higher level of finish and detail than you would normally see in an educational building." In addition, the downtown location and evening classes required attention to security issues. "We wanted students—especially women at night—to feel safe and comfortable," says Hand.

The main lobby of the building is a large two-story space conceived of as a multipurpose room—events as various as assemblies, registrations, meetings, and dinners take place there. A



3 central desk allows for easy monitoring. Nearby, the student lounge is accessible from the main lobby. In the initial phase, UCD developed the two floors above the lobby space, while the four topmost floors remain for classroom and meeting space expansion.

The Universities Center's mission of meeting higher education needs in downtown Dallas resulted in an important addition to the city's cultural and business infrastructures. For the first time, downtown Dallas residents have access to continuing education that is affordable, diverse, and flexibly scheduled; and the downtown business community has a new space for corporate functions and education. This venture between area state universities, the community college district, and the business community took advantage of an available and useful historic downtown structure to create an arena where the three groups could combine their needs and strengths into one downtown center.

*Jonathan Hagood*

*Jonathan Hagood is a frequent contributor to TA.*

**PROJECT** Universities Center at Dallas (UCD)

**CLIENT** Dallas County Community College District (Clyde Porter, district facilities manager; Sharon Wilson, district mechanical engineer)

**ARCHITECT** Camargo Copeland Architects, Dallas (Myriam E. Camargo, partner-in-charge; Barry Hand, project architect; Julia Holcomb, project team member)

**CONTRACTOR** Village Interiors, Richardson

**PHOTOGRAPHER** Charles Davis Smith



**LET'S FACE IT. YOU CAN GET THE NEW  
INTERNATIONAL CODES FROM OTHER SOURCES.  
IT'S PERSONAL SERVICE THAT SETS US APART.**



If you thought personal service and extra value were things of the past, you were wrong.

As a professional member of the Southern Building Code Congress International, Inc., you'll get personal attention, with a touch of southern hospitality.

**For a membership fee  
of only \$50 per year, you'll get:**

- One free copy of the International Code or Standard Code of your choice. You can purchase any other codes with a discount...over 30% in most cases. And you can order those codes using a toll-free number.
- A toll-free number for code interpretations. We have a real person who answers our phone and directs you to our staff professionals for the answers to your questions. You won't have to fight with voice mail menus when you call us.
- Regular updates on SBCCI and ICC activities. Every month you'll receive either the Southern Building magazine or SBCCI Newsbriefs newsletter, keeping you posted on the latest developments in building codes.

- Electronic access. You can access our web page at <http://www.sbcci.org> or contact us with comments or questions via e-mail at [members@sbcci.org](mailto:members@sbcci.org).

SBCCI produces its Standard Codes on electronic media in addition to the print versions. StandardSearch offers automated access to the Standard Building, Mechanical, Gas, Plumbing, and Fire Prevention Codes.

- Continuing Value. You get all these services as a professional member for only \$50 each year. We have continued to expand, develop and improve our member services without raising dues in over 25 years...that's value you can depend on.

**Get the new International codes and good,  
old-fashioned, personal service.  
call us today. 205-591-1853**

**Southern Building Code Congress  
International, Inc.**

**Southwest Regional Office**

9420 Research Boulevard

Echelon III, Suite 150

Austin, Texas 78759

512-346-4150

Fax: 512-346-4227

**SBCCI**



# NORTH ★ AMERICAN TILE & STONE

# YOUR CHOICE *for Selection*



*...for striking drama  
with color and structure.*

**Buchtal**  
Architectural Ceramics  
**Chroma** Glazed Tile

**Keope** Porcelain

**Bisazza** Glass Mosaics

**Eureka** Tile

**Ariostea** Porcelain Tile

**Latco** Products

**Imagine** Tile

**Exceed 2000** Porcelain

**Ryowa** Granite Tile

**Arc-i-tec** Brick Pavers

**Armstone** Cast Marble  
Floor Tile and Wall Panels

**Caesar (Atlantis II)**  
Porcelain Tile

**Ceramica Vogue**

**Bartoloni (Nova)**  
Porcelain Tile (*Stain Proof*)

**NEG Glass Block**  
*"Solar Reflective,  
Opaline,  
Light Directive"*

**Weck Glass Block**  
*The widest range  
of designer shapes  
and finishes.*

**BlokUp**  
*Mortarless Glass  
Block Installation*

**Natural Stone**

**Granite • Marble • Limestone • Slate • Quartzite  
Slab • Tile**



800-713-1333 ★ Houston ★ Dallas ★ San Antonio ★ Atlanta, GA

2095 Afton • Houston, TX 77055 • Fax 713-956-4808

Circle 73 on the reader inquiry card