

TEXAS ARCHITECT

ARCHITECTURE INTERIORS PLANNING DESIGN

MARCH · APRIL 1990

FOUR DOLLARS



VersaCAD On The Macintosh— A Winning Performance

VersaCAD/Macintosh Edition — Under \$2000
2D drafting ■ 3D visualization ■ CAD translators
■ HyperCard bill of materials, database, parametric
design, etc.

VersaCAD Drafter — Under \$1000
Full production drafting capabilities

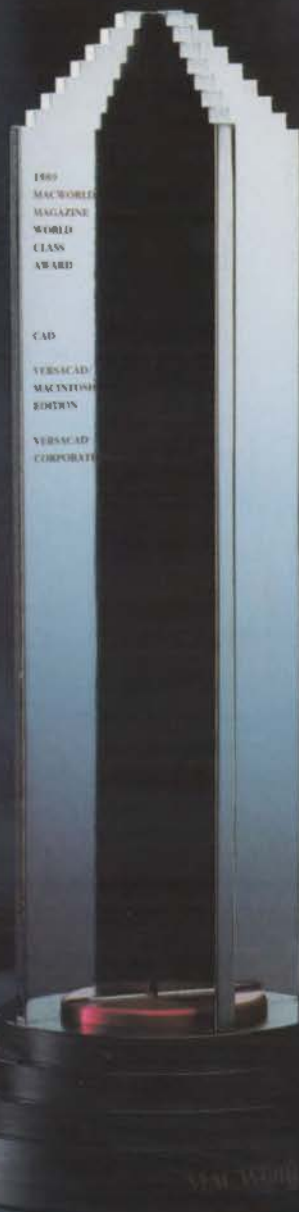

"Ease of use makes VersaCAD a better value and more satisfying overall" ~MacGuide

"Provides one of the most important qualities in any design and engineering operation: versatility" ~MacWeek

"The standard of comparison for Macintosh CAD programs... the clear leader" ~Architecture

"A full featured drafting tool that is well suited for a broad range of applications" ~Byte

"Software powerful enough to really push the limits of the hardware it runs on" ~PC Week

Circle 16 on Reader Inquiry Card

MicroGraphics, Inc.

2120-A West Braker Lane • Austin, Texas 78758 • 512/834-0673

PC GLASSBLOCK®

WALLS • PARTITIONS • WINDOWS

Add Luxury and Style to Your Home!



Today, fluid, open interior spaces are the preferred living environment. And PC GlassBlock® partitions, windows and walls provide this effect because they visually eliminate the barriers that confine and enclose space.

The often-restricted dimensions of baths or kitchens can take on an expanded sense of openness. Yet, through pattern selection, the degree of privacy is controlled by you.

With PC GlassBlock®, transmission of natural or artificial light produces dramatic interior and exterior effects. Walls, windows, dividers, door sidelights, become warm and inviting ... or cool and sparkling.

Exciting, functional PC GlassBlock® panels insulate as well as any thermal window, provide excellent home security, and are easy to care for.

We can help you to enhance your home's style, luxury and value by providing design assistance and professional installation. Call us today.

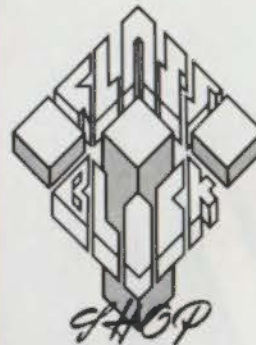

The Glass Block Shop
Dallas, Texas

*Wholesale and Contractor
Sales Throughout
Texas and Oklahoma*

214/321-5941
800/777-2107

PC GlassBlock® is a registered trademark of Pittsburgh Corning Corporation.

Circle 1 on the reader inquiry card.

47 shades of astounding, unbounded, knockout grout. From translucent tints to serene pastels, from raspberry and evergreen to earthy wheat and walnut. To match, contrast and glorify tiles. And set your imagination free.

Write us for your free Custom grout color cards. Do it now. Your clients will bloom. From the originators of Designer Grouts.

LOS ANGELES, DALLAS, ATLANTA.

**CUSTOM
BUILDING
PRODUCTS**

tasty II series

designer series

standard series

Polyblend Colored Tile Grout

Circle 2 on the reader inquiry card.



TRANSPORTATION AND URBAN FORM

On the cover:
Photographed by Paul Hester, the landscape of Fulshear, west of Houston, beckons development at the end of a potential Metro rail line. Panoramic photographs taken in Dallas are by Craig Kuhner, AIA.

Trains, Planes, and Automobiles 22

Officials of the Dallas Area Rapid Transit authority are set to begin construction on the first leg of an ambitious light-rail system that will link downtown Dallas and its suburbs. In Houston, the Metropolitan Transit Authority is studying alternatives to a recently abandoned rail plan. Proponents say these systems will give new density and cohesion to the state's largest cities. *By Joel Warren Barna*



Paul Hester

DEPARTMENTS

NEWS	8
INTERIORS	40
SURVEY	56
Editor's Note	5
Letters	7
Of Note	9
Calendar	13

The Future of the Industrial City 30

Three teams associated with the University of Texas at Austin shared first place honors in the largest-ever urban-design competition. Taking industrial Milwaukee as a case study, all three envision a denser city with a revitalized downtown. *By Joel Warren Barna*



A Myth for Texas Architecture 36

Hal Box, FAIA, distinguished practitioner and dean of the University of Texas at Austin School of Architecture, has been working with E. Logan Wagner to document the Spanish new towns established in Mesoamerica during the 16th century. His photographs show the hierarchy of open spaces at the center of these communities. *By Ray Don Tilley*



Hal Box, FAIA



**C H A N G E
Y O U R F R A M E O F
R E F E R E N C E**

TSA is planning an "unconventional" celebration that will bombard the mind and the senses with inspiration and interaction. The 51st annual meeting, *Beyond Convention*, will serve as a catalyst to challenge widely accepted views, stretch the imagination, and better our ability to adapt to a changing world.

OCTOBER 25 ~ 27
DALLAS, TEXAS
1990

"THE ONLY PEOPLE ADEQUATELY PREPARED FOR THE FUTURE ARE THOSE WHO HAVE LEARNED HOW TO LEARN, HOW TO ADAPT TO CHANGE."

CARL RODGERS, FREEDOM TO LEARN

TEXAS ARCHITECT

MARCH-APRIL 1990 VOLUME 40 NUMBER 2

TEXAS ARCHITECT (ISSN: 0040-4179) is published bimonthly by the Texas Society of Architects, 114 West Seventh, Suite 1400, Austin, Texas 78701. TSA is the official Texas state organization of the American Institute of Architects (David Lamaster, C.A.E., Executive Vice President). Copyright 1990 by the Texas Society of Architects.

Joel Warren Barna
EDITOR

Ray Don Tilley
ART DIRECTOR/ASSOCIATE EDITOR

Teri Termeer-Wood
ADVERTISING DIRECTOR

Kimberly J. Burns
CIRCULATION MANAGER

Lou Hartness
CONTROLLER

Rick Krivoniak, AIA
MEMBERSHIP DIRECTOR

TSA PUBLICATIONS COMMITTEE

Willis Winters, AIA, Dallas (chairman); Natalie L. Appel, AIA, Houston; Lawrence H. Connolly, AIA, Midland; Jeffrey C. Fetzler, AIA, San Antonio; Vincent Hanter, AIA, Austin; Gilbert Hoffman, AIA, Houston; Nestor Infanzon, AIA, Dallas; Craig Kabeer, AIA, Arlington; Sue Ann Pemberton-Haugh, AIA, San Antonio; Robert Steinbauer, AIA, Austin

CONTRIBUTING EDITORS

David Dillon, Dallas; Stephen Fox, Houston; Larry Good, F.A.A., Dallas; Douglas Harvey, AIA, San Antonio; Gerald Moorhead, AIA, Houston; Lila Stillson, Austin; David Woodcock, AIA, RIBA, College Station

TSA OFFICERS

Jim Dacre, AIA, Amarillo, President; Bill D. Smith, F.A.I.A., Dallas, President-elect; Duncan B. Fisher, AIA, Dallas, Vice President; Randall Gideon, AIA, Fort Worth, Vice President; Logic Tabula II, AIA, Houston, Vice President; Thomas E.M. Wheat, AIA, San Antonio, Vice President; David McInerney, AIA, Midland, Treasurer; Leonard Nordell, AIA, El Paso, Secretary; David Lamaster, C.A.E., Austin, Executive Vice President

TSA BOARD OF DIRECTORS

Richard Buzard, AIA, Abilene Chapter; John D. Abbott, AIA, Amarillo Chapter; Earl Nebitt, AIA, Austin Chapter; Charlie Barris, AIA, Brazos Chapter; Bill T. Wilson II, AIA, Corpus Christi Chapter; Richard E. Morgan, AIA, Dallas Chapter; James A. Wolford, AIA, El Paso Chapter; Harvey Youngblood, AIA, Fort Worth Chapter; Robert A. Brooks, AIA, Houston Chapter; Rudolph V. Gomez, AIA, Lower Rio Grande Valley Chapter; Danny D. McLarry, AIA, Lubbock Chapter; Gerald Bratz, AIA, Northeast Texas Chapter; Randall Ramsauer, AIA, San Antonio Chapter; Charles E. Bullock, AIA, Southeast Texas Chapter; Joseph Biss, Jr., AIA, Wax Chapter; James W. Riggen, AIA, West Texas Chapter; Don G. Daugherty, AIA, Wichita Falls Chapter; Dr. Bill J. Priest, Dallas (Public Member)

Second-class circulation postage paid at Austin and additional mailing offices. **POSTMASTER:** Send address changes to TEXAS ARCHITECT, 114 West Seventh, Suite 1400, Austin, Texas 78701. Phone: (512) 478-7386.

Subscription price is \$12.00 per year for TSA members, \$21.00 for nonmembers with addresses in the continental United States. Reproduction of all or part of editorial content without written permission is prohibited. Use of names and images of products and services in either editorial or advertising does not constitute an endorsement by TSA or AIA, and does not necessarily reflect an official opinion of either organization.

TEXAS ARCHITECT is indexed by the Avery Index of Architectural Periodicals, available in major libraries.

Saying the 'Z' word in Houston

THE BERLIN WALL CRUMBLES. Ceaucescu falls. Vaclav Havel becomes president of Czechoslovakia. The Soviet Communist Party renounces its monopoly on power.

And the age of miraculous political change is not over: In Houston, the comptroller, members of the city council, and leading developers are saying that the city needs zoning.

Houston has long prided itself on being the largest U.S. city without what has come to be called "the 'Z' word." For decades, any move toward development control was portrayed by zoning's critics as a threat to the city's growth and prosperity, even as the problems resulting from uncontrolled growth became inescapably obvious. The city's planning department, at the same time, was a largely passive operation, reacting to the initiatives of the private sector instead of working toward a coherent vision of the city.

For several years, however, there have been signs of change. The city passed an ordinance requiring maintenance of setbacks and another to control billboards in the mid-'80s; last year another ordinance passed requiring new projects to include off-street parking. Still, to enact these interventions, which are extremely modest by the standards of other cities, took years of work developing an effective consensus to overcome the Houstonian's ingrained reluctance to interfere in any landowner's disposition of any piece of property.

More important, perhaps, has been the change of heart in the city's business community. The Houston Proud campaign in the late 1980s turned out to be more than empty sloganeering: it led, among other things, to creation of the Gateway Houston effort, backed by Kenneth Schnitzer and other major developers, which called for development controls to clean up the shambles of visual clutter and offensive uses along the freeways serving the city's airports. The notion of private parties working to stimulate economic growth through land-use controls took a lot of getting used to in Houston. But now, it seems, the idea has started to seem a little less strange. Recently, Mayor Kathryn Whitmire announced a major reorganization and enlargement of a more activist planning department, and the business community greeted the idea with praise.

Until now, Houstonians have relied on city ordinances and deed restrictions to achieve many of the same land-use controls effected by zoning elsewhere. But in recent years the deed restrictions in many neighborhoods have expired. Law professor John Mixon of Houston, who has argued for comprehensive zoning in the city for decades, developed a proposal for what he calls "neighborhood zoning," which would allow citizens in a five-square-mile area to institute a city-approved zoning plan by local option.

"Of course any change from the current situation would be for the better," says planner Jonathan Smulian of the Houston office of the international architecture and planning firm Llewellyn-Davies Sahni. "Although it would take longer, it would still be better in the long run to have comprehensive zoning than a hodge-podge of zoned and unzoned areas, where no one thinks about the linkages."

What is needed before talk of zoning in Houston gets ahead of itself, says Randhir Sahni of LDS, is a set of goals and a vision of the city that will shape Houston's comprehensive plan and then its zoning ordinance. To that end, James Vick of LDS heads a Houston Chapter/AIA committee initiating a R/UDAT, scheduled for late April, that will try to devise a planning process for Houston.

Other Texas cities have plenty of experience with zoning. From them Houston could learn that, while zoning need not be feared, neither should its benefits be exaggerated. Nevertheless, for Houston, 1990 looks like the beginning of a new world.

Joel Warren Barna

Every few years, nature conducts her own wind-driven rain test . . . such as Hurricane Gilbert. But hurricane force is no match for well-bonded masonry. Recent research at a major Texas university demonstrated that mortars made with portland cement and Type S lime have only 1/25th the leakage of most prepackaged cements. Why? Because Type S lime makes mortar "grab" brick and block. It helps seal microscopic voids and small cracks in the mortar. Result: a tougher, watertight bond.

Specify Chemstar Type S Lime for mortar to help your masonry pass the Gilbert Test and help weather Texas' regular rambunctious visitors.

INSTANT RESPONSE For fast information, Chemstar offers instant FAX response. Simply fill in and FAX this ad to: CHEMSTAR (817) 732-3048. You'll receive product information by return FAX and the Texas university study by mail.

Company Name _____

Your Name _____

City _____

Your FAX # _____

Would Your Masonry Pass the Gilbert Test?

Circle 6 on the reader inquiry card.

CHEMSTAR

VIEWS ON THE KIMBELL ADDITION

(This letter, now in edited form, was addressed to Mrs. Ben J. Fortson of the Kimbell Art Foundation. The writers forwarded a copy to TA.)

THE FACULTY of the School of Architecture at the University of Texas at Arlington urgently and respectfully ask the Trustees and the Director of the Kimbell Art Museum to abandon their plans for adding to the institution in the proposed manner.

The Kimbell is one of a handful of true masterpieces of architecture in America and is inarguably the greatest 20th-century building in Texas.

The building itself is to many of us the most important work in the Kimbell collection. It is seminal, transcendent, a model against which we measure architecture. Caravaggio, Goya, and Rembrandt all produced many pieces in addition to the examples in the museum. Louis Kahn produced very few works of architecture, and none other of the type and character of the Kimbell.

The Kimbell is more than an honored neighbor in Fort Worth. It is part of the educational heritage of our 800 students each year. Amid the doubts and difficulties of design we return to the Kimbell again and again for reassurance that architecture at the very highest level is possible . . . with a master architect, great and enlightened patrons, and the commitment to build well. We, the faculty, are devoting our lives to teaching and advocating architecture. We need the Kimbell for ourselves, for our students, and for our profession.

Dean Edward Baum, AIA

(also signed by 21 faculty members)

UT Arlington School of Architecture

ARCHITECTURE, from the dawn of time, has evolved, molded, and adapted to meet the changing needs of its owners and society. This evolution has allowed individual buildings to become masterpieces in their own right; Saint Peter's is a classic example. Expansions, such as the 1953 addition to the Yale University Art Gallery, have been and always will be controversial. The '80s have been full of changes and controversies in our profession, from the ill-fated expansion of the Whitney to the now successfully acclaimed expansion to the Louvre.

Now we find ourselves on the threshold of a controversy again; the Kimbell needs more space. A lot has been said about the proposed expansion, both good and bad, but only time will tell. To me, the issue goes beyond the arguments presented in the current architectural discourse. Is the real issue whether an owner can bring an expansion to a completed project? Or is it whether the

new architect is bound ethically to the original architect's ideas?

The present building demonstrates an impeccable clarity of thought and architectural vocabulary and, most of all, a sound idea. But if one looks deep into Kahn's project, one can recognize the potential to further the object and still be true to the original concept. It is difficult for a creative individual to undertake the task to analyze, identify, and re-create forms and details previously set by Kahn without falling into cheap imitation. The process of design Kahn undertook started with a square building occupying the entire site, then progressed to a rectangular plan of 15 bays across the site, to a smaller 12-bay version, and finally to the "C" plans, the smaller version of which we all admire. But the clear simplicity of Kahn's Kimbell solution presents a plethora of potential.

The question remains: What is more important at last: the ideas or the object? I think the Kimbell is able to stand any additions in its own architectural language and still be a great building. We do have the right to expand and to add to buildings. We may find after all that Kahn's original thoughts of a larger Kimbell can be a greater experience than the one we have now—it worked for Saint Peter's.

Nestor Infanzón, AIA
Dallas

'ARCHITECTURE WEEK' CREDITS

YOUR (JAN/FEB) 1990 COVERAGE of Austin's first "architecture week" was appreciated by all of us who worked a full year to make this a reality. As an addendum to the article, however, I call to your attention that Laguna Gloria Art Museum was instrumental in the conception of the week-long series of expositions, during which we sponsored or co-sponsored three of the ten events. With the collaboration of the local AIA chapter, the City's Design and Historic Landmark Commissions, the Austin Heritage Society, the Austin History Center, Austin Women in Architecture, the *Austin American-Statesman*, the Lone Star Girl Scout Council of Austin, the Texas Chapter of the Society of Architectural Historians, and the UT Austin School of Architecture's Center for the Study of American Architecture, the week permeated Austin's rich architectural, art, and design communities.

Sharon Edgar Greenbill
Director of Planning
Laguna Gloria Art Museums



Jan/Feb 1990

SELECTING
'A TEXAS FIFTY'

AS ONE OF THOSE who made the selections, I would like to Harvin Moore's letter [see "Letters," *TA* Jan/Feb 1990] regarding omissions from the November/December 1989

issue's feature "A Texas Fifty." It is important for Mr. Moore—and others—to understand that their omission from the issue in no way implied that they failed to meet the stated criteria. The number of profiles was limited to 50 as it was TSA's 50th anniversary. Some hard choices had to be made.

The first list of architects to be considered contained over 100 names, including many of those Mr. Moore listed. Paring down this list to only 50 names was a long and arduous process. I doubt there are any two people in the state who would have reached a consensus on whom to include or exclude. It was felt that the different regions of the state should be adequately represented (many were not) with an even chronological distribution. We could not have added more architects from Houston without depriving another area of representation.

In an attempt to stretch the limitations of our selection criteria, special sections highlighting TSA leaders, architectural educators, and preservationists were planned. But the magazine was already double its usual size and the budget just did not allow for the inclusion of these articles.

I, too, regret the omission of these profiles. These architects, like so many others, made important contributions to the profession in Texas. But a single issue of a magazine cannot be expected to provide a comprehensive survey of Texas architecture. It can only serve as a beginning.

Lila Stillson
Curator, Architectural Drawings Collection
UT Austin

REDESIGN A PLEASANT SURPRISE

AFTER BECOMING ACCUSTOMED to seeing "redesigned" be a euphemism for "scaled back," the new *Texas Architect* was a pleasant surprise. I thought you did a great job on the new format, and I heard a number of others say the same. Well done!

Duncan T. Fulton, AIA
Good Fulton & Farrell Architects, Dallas



Nov/Dec 1989

Architecture and Its Image 8

DALLAS An exhibition of drawings and other architectural representation begins a run in the fittingly monumental spaces of the DMA.

Of Note 9

Paul Kennon, 1934-1990 10

HOUSTON A former associate recalls both the professional achievements and personal vision of the late Paul A. Kennon, FAIA.

Calendar 13

The Chapter's Best 14

FORT WORTH The 1989 Design Award winners ranged from an intimate renovated garden to a major new junior high school.

Monumental works



DALLAS

ARCHITECTURE AND ITS IMAGE: Four Centuries of Architectural Representation" opened Feb. 18 at the Dallas Museum of Art and will run through Apr. 22. The exhibition features carefully selected objects from the extensive collections of the Canadian Centre for Architecture in Montreal and examines the complex relationship between built work and its image in drawing, photograph, book, or model.

The DMA is the only U.S. venue for the exhibition, which was organized and presented at the CCA for the opening of its noteworthy new building in Montreal last summer. Following its stay in Dallas, the exhibition will travel to the Ecole des Beaux Arts in Paris. Phyllis Lambert, founder of the CCA, member of the Bronfman family (the major shareholder in the Seagram Co., Ltd.), and practicing architect who worked for Ludwig Mies van der Rohe, built the collection, which DMA Director Richard R. Bretell calls "absolutely the greatest collection concerned with architecture in the world."

Bretell has known Lambert and the curators of "Architecture and Its Image," Eve Blau and Ned Kaufman, for some time, and secured the exhibition for Dallas. Lambert's program was to have the show visit "an old New World city, a new New World city, and an Old World city," as a logical outreach for her impressive architectural museum. The CCA was founded in 1979 as an independent study center and museum to further the understanding of archi-



ecture and to help establish architecture as a public concern through exhibitions and research. The collection includes a library of 120,000 volumes, 20,000 prints and drawings, and more than a quarter-million archival papers.

The exhibition itself, consisting of 158 series of images, cuts across media, time, and geography to give an overview of the CCA's collection. Included are 15th- and 16th-century books and 18th-century urban panoramas, as well as models, photographs, contemporary drawings, videotapes, and interactive CAD images. Certain objects are so light-sensitive that viewers must raise velvet covers to see them. But the exhibition has been designed as more than a highlight show of masterpieces. Series of interrelated images are used to con-

Clockwise from left: "Longitudinal section of the Église des Invalides," Paris, 1687, an engraving for Mansart's Church of the Invalids; and "Axonometric Projection from the North," 1978-79, by John Hejduk, an ink and pencil drawing on rice paper, from his design for North-East-West-South House; "Close, No. 37, High Street," from a collection of photographs taken by Thomas Annan between 1868 and 1871. All images courtesy Canadian Centre for Architecture, Montreal.

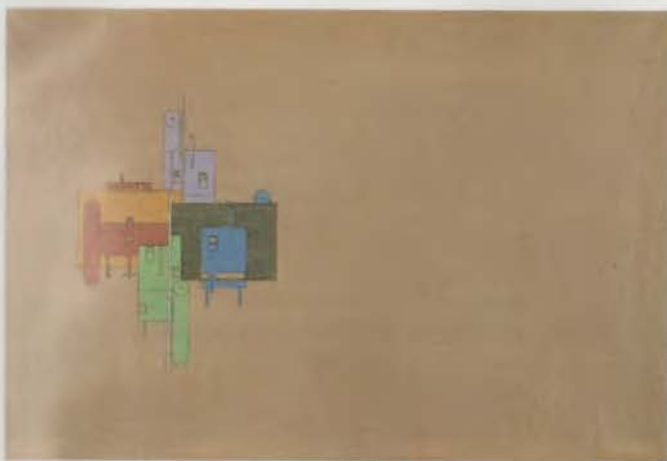

vey the process of imagining, experiencing, and representing ideas about the built world. The exhibition leaves the viewer with the perception (probably correct) that architectural representation is most successful in the context of a group of views. For instance the orthographic set—plan, section, elevations—can be scanned together and synthesized into an overall understanding of a work of architecture. Palladio's plate of the Villa Rotonda from the *Quattro Libri* and J.H. Mansart's etchings of the Church of the Invalids, both included in the exhibition, make this point clear even to the non-architect. Likewise, the organization of photographic surveys, many from the earliest days of the medium and of subjects such as Chartres and the Erechtheon, makes clear the process of restoration or growth over time and the ability of serial images to tell a complete story.

Almost a third of the exhibition concerns itself with "Architecture in Process," presenting images as multiple proposals or alternatives through examples such as Venturi's The Eclectic House or Burnham and Root's Monadnock Block. Kahn's images and model for the Venice Biennale Building are perhaps the best examples of the dynamic development of a project from almost unintelligible conceptual diagrams to more definitive form.

"Architecture and Its Image" is designed on two levels. First, viewers are invited to look at the images themselves, concentrating on the beauty and

technique of the displayed work. Second, and more conceptually, the viewers can look at the images as representations of architecture and consider how the information, ideas, and attitudes about that architecture are conveyed. The variety and quality of the collection is so strong that a 30-minute visit will give one only a headache; several lingering doses of the exhibition are recommended.

The DMA has staged the 5,000-square-foot exhibition in the barrel vault and four quadrant galleries—its most powerful architectural spaces—to help visitors engage the works. When studying Mansart's eight-foot-high engravings of the dome of The Invalids, one need only glance overhead to relate to similar grandness of space. The museum's interest in architecture, which began in the 1950s when then-Director Jerry Bywaters put on regular exhibitions of Texas architecture, was rekindled when it moved into the Edward Larrabee Barnes-designed building downtown in 1984. New director Bretell brings a commitment and enthusiasm for architecture to the DMA. He believes that architecture (along with cinema) will be a most important medium of the 21st century, and that the museum is the logical forum in which to consider architecture and its representation. **Larry Good, FAIA**

Contributing Editor Larry Good, FAIA, is a partner in the Dallas firm Good Fulton & Farrell Architects.

Of Note



Kimbell Foundation cancels expansion project

The debate that grew steadily since Romaldo Giurgola's design for a major expansion to the Kimbell Art Museum (model above) was unveiled last summer ended abruptly Feb. 26 when the Kimbell Art Foundation's board postponed indefinitely the project's development. Speaking afterward, Board President Mrs. Ben J. Fartson did not elaborate on the board's decision, except to affirm the museum's "commitment to serve creatively the needs of its collections and the community in the existing facility for the foreseeable future" and add that "the public's overwhelming interest . . . [and] favorable assessment of the museum's current programs . . . was deeply gratifying." Kimbell Director Edmund Pillsbury commended the board for recognizing that alternate solutions that had been suggested by opponents of the expansion, particularly a separate building or an underground annex, would have disrupted the museum's "organic integrity."

AIA Honor Award goes to Dallas tower

First Interstate Bank Tower at Fountain Place (formerly Allied Bank Tower), designed by Henry N. Cobb of Pei Cobb Freed & Partners, won one of this year's 19 AIA Honor Awards. The New York firm Kahn Pedersen Fox received the 1990 Architectural Firm Award.

Money Matters

The Museum of Fine Arts, Houston, held a symposium Feb. 3, in conjunction with the opening of the exhibition "Money Matters: A Critical Look at Bank Architecture." Featured speakers were Paul Goldberger, architecture critic of the *New York Times*, and Lloyd P. Johnson, chairman and CEO of Norwest Bank, Minneapolis. Johnson testified



Republic Bank Center, Houston (1981)

to the positive impact Cesar Pelli's 52-story bank tower has had on his city's downtown economy, and on Norwest's national image and employee morale. Goldberger noted that the varying architectural styles for bank design throughout history have served well as powerful symbols connoting security, stability, and permanence, although in recent years marked by bank insolvencies, the symbol at times became merely a sham. He said that architecture alone cannot create stability where there is none, and that the advent of the age of electronic banking may finally eliminate the traditional housing of bank functions as we know them today. The exhibition will remain on display at the MFA, Houston, through Apr. 15.



Three major public works in Austin: three sagas

The fates for two of the three major civic building initiatives of the 1980s in Austin have become clearer. Ground was broken Dec. 27 on the Austin Convention Center (model above), just a month after the city council settled with the Laguna Gloria Art Museum, paying the final \$700,000 of more than \$3 million spent on Venturi, Rauch and Scott Brown's canceled downtown landmark. And while the success of the convention center and defeat of the museum seem secure for now, plans for a new regional airport east of the city have been upset by the U.S. Defense Department's planned closing of Bergstrom Air Force Base in southeast Austin. The city council, its recent meetings marked by sharp verbal exchanges, now faces the dilemma of both lobbying to save Bergstrom and studying its potential as a less-costly airport option.

Dallas YATF selects winning photographs

The Dallas AIA's Young Architect's Task Force recently held its third annual photography competition. Among the six winners chosen from 61 entries was this Best of Show photograph by Noel Frank, Jr., a UT Arlington student.



Ken Roberts Delineation winners named in Dallas

Architect Norman D. Ward received the Best of Show award in the Dallas AIA's 1989 Ken Roberts Memorial Delineation Competition. His winning entry (above) was "Drawings of a House: Color Plates and White Models," rendered and constructed using color pencil, Strothmore board, and Plexiglas. (The Ken Roberts Competition was one inspiration for the *Texas Architect* Graphics Competition; see page 16 for the 1990 call for entries).

March/April quote

"It looks like an airplane hangar"—Terrell psychologist Rick Hussian, wondering about the uproar over the Kimbell expansion, quoted in a *Dallas Times Herald* article about students who picketed the museum Feb. 10.

Remembering Paul Kennon, FAIA

HOUSTON

PAUL A. KENNON, FAIA, dean of the Rice University School of Architecture and senior design principal of CRSS, died suddenly of a heart attack Jan. 8. He was 55 years old.

Kennon's involvement with the architectural profession was all-consuming: he made no separation between work and life. In many ways, his life in architecture paralleled the lives of his mentors, Bill Caudill and Eero Saarinen. They were teachers as well as practitioners who shared an emphasis on process, a rigorous search that yielded variety and that rejected dogma, ideology, and a preconceived vocabulary of forms. His energetic search for the strong concept, the central idea that would follow through all aspects of a project, was broadened through experimentation and collaborative teamwork.

Kennon was born in Shreveport, La., Jan. 27, 1934. He grew up there, excelled in football and track, and knew from an early age that he wanted to be an architect. He attended Texas A&M on a football scholarship, playing under Bear Bryant. In ROTC he rose to the position of company commander. He graduated with a bachelor of architecture degree in 1956, receiving the Alpha Rho Chi Medal and First Prize in Architecture of all Southwest schools.

Summers he worked with Caudill Rowlett Scott in Bryan, building what would be a long-term relationship with Bill Caudill. Caudill's commitment to learning and emphasis on architect/client communication gave Kennon a background that would be expanded by his later experience with Saarinen.

Frank Lawyer, a CRS principal, A&M instructor, and Cranbrook alumnus, introduced Kennon to Cranbrook Academy (and to Helen, his eventual wife), where he attended with an Eliel Saarinen Memorial Fellowship, receiving a master of architecture in 1957.

After six months of army duty, Kennon returned to Michigan to work in Eero Saarinen's office. He stayed for seven years as senior designer, working on Saarinen's late projects.

Caudill, who led the Rice School of Architecture through its almost mythic



From top: Kennon at Rice, 1970; 1989; 3M Austin (1985); Ota Housing, Tokyo (1986); Indiana Bell Telephone (1974)

decade (1961-69), recruited Kennon in 1964 as associate director. Kennon brought his characteristic driving energy and a large white plaster model of the Dulles Airport, which was to haunt the attic of Anderson Hall for many years. His first two years were spent in Chile, directing a Rice team as part of a Ford Foundation program. The Centro Civico project he and his graduate students designed is a large-scale adaptation of Le Corbusier's La Tourette. In spite of its formal archetype, the center reflects a concern for the larger relationship of architecture with society, a synthesis of urban design and refined detail learned from Eliel Saarinen.

Although he was only in his early 30s when he returned from Chile to teach, already he was a mature, experienced professional with world-class credentials. Like Saarinen, Kennon taught through example, not theory, and his

"Kennon," continued on page 13

OPALESCENCE

Beautiful, Brilliant
Flashes of Color

THE OPAL

Highly treasured over the centuries, this lustrous gemstone reflects brilliant flashes of color... radiating from a hidden light... revealing its inner beauty.

OPALESCENCE

Like the subtle iridescence of the opal, this cut pile carpet with fluted loop pile pattern displays the same qualities of softly reflected colors... shimmering, luminous colors... as varied and as different as the many kinds of opals.

Opalescence... an extraordinary blend of jewel-like beauty and craftsmanship... an extraordinary new carpet.

Only from Mohawk.

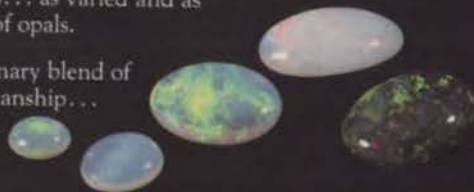

Featuring BASF Fibers

MOHAWK COMMERCIAL CARPET / 214-233-4970 / 800-622-6442

Circle 11 on the reader inquiry card.

Waterproof. Restore. Decorate...



with Thoro's "System" of compatible products formulated especially for concrete and masonry. Suitable applications include interior and exterior use on above and below-grade surfaces.

Thoro System Products has offered successful solutions and long-lasting results for over 75 years and continues to develop new products to meet the needs of today's industry. And all Thoro products carry a full material and labor warranty.

For additional information, contact:
Thoro System Products,
7800 NW 38th Street, Miami, Florida
33166.



THORO 
SYSTEM
PRODUCTS

Full material and labor warranty available.

*A tradition of excellence,
building on tomorrow's opportunities.™*



Texas Dealers

Best Service Building Materials

P.O. Box 17379
San Antonio, Texas 78217
512/349-4301

Lynwood Building Materials

1201 West Elsmere
San Antonio, Texas 78201
512/732-9052

Featherlite Building Products Corp.

P.O. Box 355
Abilene, Texas 79604
915/673-4201

Featherlite Building Products Corp.

P.O. Box 425
Round Rock, Texas 78664
512/255-2573

Featherlite Building Products Corp.

5020 Acorn
Houston, Texas 77092
713/956-6417

Featherlite Building Products Corp.

P.O. Box 9977
El Paso, Texas 79990
915/859-9171

Featherlite Building Products Corp.

P.O. Box 489
Lubbock, Texas 79048
806/763-8202

Featherlite Building Products Corp.

P.O. Box 991
Midland, Texas 79702
915/684-8041

Featherlite Building Products Corp.

P.O. Box 67
Converse, Texas 78109
512/658-4631

Featherlite Building Products Corp.

P.O. Box 47725
Dallas, Texas 75247
214/637-2720

SSI Construction Materials

3028 Maxroy
Houston, Texas 77008
713/862-3900

SSI Construction Materials

2367 Glenda Lane
Dallas, Texas 75229
214/243-0676

"Kennon," continued from page 10

students learned an architecture of form, space, and light, not rhetoric.

Kennon was enthusiastic about the work of many architects, especially Le Corbusier, Kenzo Tange, and Japanese work as a whole. He developed a rapid, fluid sketch technique much akin to that of Romaldo Giurgola.

Kennon returned to CRS in 1967. Working within the firm's team approach, he excelled at gathering and synthesizing ideas. "Design was a process of uncovering and testing possibilities," recalls associate Jim McGregor.

At CRSS, Kennon was not a building-type specialist. The projects are extremely varied: schools, office towers, industrial plants, hospitals, recreational facilities, and shopping centers. Kennon's interest lay in the process, the search for the right concept, that made the most of each design opportunity. For his achievements in design, Kennon was elected to the AIA College of Fellows in 1978.

He continued to be active in sports; he enjoyed sailing in his boat "Charette," playing tennis, and fishing. The lessons of sportsmanship were essential to his architecture: respectful competition, teamwork, and loyalty.

Kennon was selected in 1989 to become dean of the Rice School of Architecture. His professional experience was to be combined with the academic background of a new associate dean, Alan Balfour. Together, they were developing a more intellectually stimulating Rice program. Acting Dean Balfour will continue working to bridge the worlds of practice and the academy.

In the book *Architecture and You* (Whitney, 1978), by Caudill, William Peña, FAIA, and Kennon, is this definition: "Architecture is a personal, enjoyable, necessary experience. A person perceives and appreciates space and form from three distinctly different but interrelated attitudes: from the physical, from the emotional, and from the intellectual." This is a didactic rather than dogmatic definition, aimed at a broad public rather than professionals. Kennon educated his clients and the public about architecture and involved them in its process, and he worked to make architecture an accessible, not an elitist, art.

Gerald Moorhead

Houston architect Gerald Moorhead studied with Paul Kennon at Rice and worked with him at CRS, 1969-70.

Calendar



A Paris Album

An exhibition of 58 photographs taken by Dallas architect Frank Welch, FAIA, beginning in 1953. Rice University Media Center, Houston, through Mar. 30

Birdsall P. Briscoe:

An Architectural Tour

A tour of six houses designed by Briscoe, an eclectic architect whose taste was characterized by disciplined formal composition and scholarly rendition of borrowed architectural details. Rice Design Alliance, Houston (713/524-6297), Apr. 28-29



Paul Heenan

Architecture for Worship

A conference on liturgical architecture, at Camp Allen. To register, call 713/468-7796. Episcopal Diocese of Texas, Mar. 23-24



Rossi in Texas

"Analogous Landscapes" is an exhibit of works in many media by the Italian architect Aldo Rossi, including the sketch above for a ceremonial arch that was constructed for the Mardi Gras celebration in Galveston. N NO.0 Gallery, Dallas (214/748-4561), through Mar. 24



University Lectures

AT UT AUSTIN (512/471-1922): Spiro Kostoff, Univ. of California at Berkeley, Apr. 4; "The Socialist City in East Germany since 1945," Anita Bach, East Germany, Apr. 18; "First Conference on Cyberspace," Michael Benedikt, UT Austin, coordinator of four topical sessions, fee: \$115, May 4-5
AT UT ARLINGTON (817/273-2801): "Recent Work," Deborah Notsios, visiting critic New York, Apr. 11; "Recent Work," Maria Corea, visiting critic, Barcelona, Apr. 18

Domain Design Awards

A competition for designers in four categories: accessories, furniture, textiles, and rooms. Domain, 701 Brazos, Suite 1600, Austin 78701. Entry deadline: Apr. 2

A Choragic Monument to 20th Century Architecture

A competition "for the design of a monument that commemorates the architectural productions of this century." New York City/AIA, 457 Madison Ave., New York 10022. Registration deadline: Mar. 30

Jury finds diversity among four winners

FORT WORTH

IN ITS RECENT design-awards program the Fort Worth Chapter/AIA named four wide-ranging winners. Jurors Maurice Jennings of Fay Jones & Maurice Jennings, Architects, Fayetteville, Ark.; Ed Baum, dean of the UT Arlington School of Architecture; and Lionel Morrison of Omniplan, Dallas, narrowed the field to four entries. They were Truett C. Boles Junior High School (Honor Award), Arlington, by Wharton & Lam Architects; Renovation to the Fragrance Garden at the Fort Worth Botanical Garden (Merit Award), by Jackson & Ayers Architects; The Dorothea Leonhardt Memorial Lecture Hall (Merit Award), Fort Worth, by Kirk Voich Gist Architects, Inc.; and Reception Room for Keith Wood Insurance Agency, Fort Worth, by Jim Bransford. *RDT*



Top left: Truett C. Boles Junior High School

Bottom left: The Dorothea Leonhardt Memorial Lecture Hall



Top right: The Fragrance Garden; bottom right: Keith Wood Insurance Agency

Master Distributor of American-Made

PCGLASSBLOCK®



8-inch End Block, Vue or Decora



6-inch Hedron Corner Units, Vue or Decora



6" by 6" Glass Paver, Delphi Pattern

New Products from the Industry Leader

We provide design and technical guidance . . . PC GlassBlock® products and accessory samples . . . and project quotations.

Our years of glass block experience mean we can help you build with confidence . . . with one of today's most versatile construction materials.

PC GlassBlock® is a registered trademark of Pittsburg Corning Corporation.



**MASONRY & GLASS
SYSTEMS INC.**

9189-F WINKLER, HOUSTON, TX 77017
P.O. BOX 87097, HOUSTON, TX 77287-7097
PHONE: 713/944-9716
FAX: 713/944-1723

Now you can earn premium credits for longevity & loss prevention.



Now there are even more ways to save money under the CNA/Schinnerer professional liability insurance program* for architects and engineers. We give

- A 5% credit for firms with acceptable claims experience that have been CNA/Schinnerer policyholders for three to four years

or,

- A 10% credit for firms with acceptable claims experience that have been CNA/Schinnerer policyholders for five or more years

plus,

- A 5% credit for firms with acceptable claims experience that implement loss prevention programs.

All this is in addition to our traditional underwriting credits for firms with acceptable claims experience.

You work hard to manage your risks—both professional and financial. Let CNA/Schinnerer support your efforts. These new credits join our many loss prevention programs to help you where it counts—on your bottom line.

*CNA/Schinnerer is proud to have earned the commendation of the AIA and NSPE/PEPP.

Victor O.

Schinnerer
& Company, Inc.

Underwriting Manager
Two Wisconsin Circle
Chevy Chase, MD 20815-7003
(301) 961-9800, Telex 892340

Chicago, (312) 565-2424
New York, (212) 344-1000
San Francisco, (415) 495-3444

CNA

For All the Commitments You Make®

Note: Credits apply to limits up to \$1,000,000 and are subject to approval by your state insurance department.

Coverage for this program is provided by Continental Casualty Company, one of the

CNA Insurance Companies/CNA Plaza/Chicago, IL 60685

Circle 15 on the reader inquiry card.

2nd Annual Graphics Competition

Use the entry form on the facing page to participate in this year's competition.

AWARDS

Given in each category to as many entries as the judges feel merit award. Each entry is judged on its own merits, not on a directly competitive basis with other entries. The judges can choose not to name a winner in a category if they feel no entries merit award. Winning entries will receive the following:

- Certificate of award.
- Publication in *Texas Architect*.
- Display at the 1990 TSA Annual Meeting.
- Promotion to other publications.

RULES

Eligibility: Eligible work must have been produced by a current member, associate, or professional affiliate of the Texas Society of Architects, or a currently enrolled architecture student at the University of Houston, Rice University, Texas A&M University, University of Texas at Arlington, University of Texas at Austin, or Texas Tech University.

Materials: For *Architectural Delineation*, *Working Drawings*, *Concept and Imagination*, and *Sketch Books* categories, submit one slide for each entry. A description sheet containing the following textual information is required for each entry: **Actual Size of Original and Materials Used.** High-quality duplicate slides are acceptable. The original or a 4x5 transparency must be available for publication should the entry receive an award.

For *Publication Graphics* and *Business Graphics*, submit each entry mounted on no more than one 20x30 inch foam-core or rigid illustration board, leaving a two-inch margin on all sides for hanging. Do not use glass.

Any entry that does not follow all rules for submission will be disqualified. Entrants will not be notified of disqualifications, nor will entry fees be refunded.

Entry Form: Complete one form for each entry and attach it to the back of the mounting surface or clip it to the slide sleeve. Use photocopies of the form if necessary. Complete the summary of entries on one of the entry forms and attach an envelope with one check for the total fees.

To preserve anonymity of entries, remove any firm name, logo, or renderer's name from the entry, except in cases such as letterhead and brochure work where the firm name or logo is integral to the presentation.

Entry Fee: A fee of \$45 for each entry by a TSA member, or \$30 for each student entry, must be included with your submission. After judging, an additional payment of \$75 will be required for each winning color entry to help offset the cost of four-color reproduction in *Texas Architect*.

Deadline: All entry materials must be received by *Texas Architect* no later than 5:00 p.m., May 31, 1990. Entries are to be mailed or delivered to: Texas Architect, 114 West Seventh Street, Suite 1400

CATEGORIES

Architectural Delineation: Renderings and presentation drawings produced for an actual project, built or unbuilt.

Working Drawings: Any drawing from construction documents for an actual project, built or unbuilt.

Concept and Imagination: Conceptual sketches, schematic drawings and diagrams, and drawings of imaginary projects or places.

Sketch Books: Drawings and sketches of landscapes, cityscapes, and existing buildings, spaces, and building details. Sketches may be entered individually, as a group, or as a complete sketch book.

Publication Graphics: Actual printed pieces of books, reports, studies, proposals, magazines, brochures, and similar printed media.

Business Graphics: Actual printed pieces of corporate and personal stationery, logos, announcements, advertisements, cards, posters, and similar printed media.

Each entry must be submitted in only one category. *Texas Architect* reserves the right to reclassify inappropriately labeled entries.

JUDGES

Judges for the competition will include an architects and graphics leaders that will together represent a broad range and considerable depth of experience. The judges will be announced in the May/June 1990 issue of *Texas Architect*.

The Texas Architect

Graphics Competition

recognizes outstanding

work by

Texas architects

as exhibited in

drawings, renderings,

sketches, and other

two-dimensional

media. Entrants are

judged on the quality,

style, and effectiveness

of graphic design and

presentation,

rather than on

the merits

of any projects or

details presented.

Entries are due at *Texas Architect* no later than 5:00 p.m., Thursday, **May 31, 1990.**



To Subscribe

Complete and return the adjacent postage-paid subscription card to begin saving on each issue of *Texas Architect* and to join a growing readership interested in the built environment of Texas.

To Enter the 2nd Annual Graphics Competition

Read the complete entry rules on page 16, then fill out one form for each entry you wish to send.

To Receive Free Product Information

Take advantage of additional information available about products and services advertised in this issue of *Texas Architect*. Simply fill out the information requested on one of the adjacent Reader Inquiry Service Cards, detach it, and drop it in the mail, postage-paid. We will forward your requests to our advertisers immediately.

Start my savings with the next issue of *Texas Architect*. Please enter my subscription for the terms I've marked below:

- One year, six issues, \$21 *16% off the cover*
- Two years, twelve issues, \$38 *20% off the cover*
- Student rate, one-year, \$15 *38% off the cover*
- Payment enclosed. One free issue on a one-year subscription, 7 in all; or FIVE free issues on a two-year subscription, 14 in all.
- Bill me.

Name

Title/Position

Firm/School

Type of Firm

Mail Address

City/State/Zip

Billing Address (if different from above)

Primary business/industry (check only one):

- Architecture or A/E firm
 - Engineering firm
 - Architectural design (not headed by reg. architect)
 - Interior design
 - Landscape architecture
 - Contractor or builder
 - Government
 - Commercial/Industrial/Institutional
 - College personnel or library
 - Architecture student
 - Public library, professional club, society, or trade association
 - Supplier of building or interior furnishing products
 - Other allied to the field
- Please specify:

If you are a registered architect, in which state(s) are you registered?

THIS CARD EXPIRES MAY 31, 1990. TEXAS ARCHITECT MARCH/APRIL 1990 ISSUE

OFFICIAL ENTRY FORM *2nd Annual Graphics Competition*

Please type or print all information requested and sign the form in the space provided. This form (or a photocopy) must be attached to each entry. A completed summary of entries and one check for the total fees must be attached to one entry.

Entrant Name

Firm/School

Address

City/State/Zip

Position/Class

Telephone

Title of Entry

Category (check one):

- Architectural Delineation
- Working Drawings
- Concept and Imagination
- Sketch Books
- Publication Graphics
- Business Graphics

I certify that I am currently a member, associate, or professional affiliate of the Texas Society of Architects, or an architecture student currently enrolled at the University of Houston, Rice University, Texas A&M University, University of Texas at Arlington, University of Texas at Austin, or Texas Tech University. I executed the work being entered in this competition. I grant rights for one-time publication to *Texas Architect*, for which I will additionally reimburse *Texas Architect* \$75 per winning color entry to help defray color printing costs. I understand that if I have not complied with all competition rules my entry may be disqualified without notification or return of entry fee.

Entrant's Signature

Date

Summary of Entries

No. of entries x \$45 per TSA member entry =

x \$30 per student entry =

PLEASE COMPLETE THE BACK OF THIS FORM AS INSTRUCTED.

FREE PRODUCT INFORMATION *Reader Inquiry Service Card*

Please send free information about the products and services circled below:

Name

Firm/Company

Address

City/State/Zip

Position

Telephone

Please check the appropriate boxes below:

- Job Function:
- Owner/Partner/Principal
 - Manager/Department Head
 - Staff Architect
 - Project Manager
 - Intern Architect
 - Designer
 - Interior Designer
 - Engineer
 - Client

Do you write or approve product specifications? Yes No

Please circle your reader inquiry number(s):

1	2	3	4	5	6	7	8	9	10	11	12	13	14	15
16	17	18	19	20	21	22	23	24	25	26	27	28	29	30
31	32	33	34	35	36	37	38	39	40	41	42	43	44	45
46	47	48	49	50	51	52	53	54	55	56	57	58	59	60
61	62	63	64	65	66	67	68	69	70	71	72	73	74	75
76	77	78	79	80	81	82	83	84	85	86	87	88	89	90
91	92	93	94	95	96	97	98	99	100	101	102	103	104	105
106	107	108	109	110	111	112	113	114	115	116	117	118	119	120
121	122	123	124	125	126	127	128	129	130	131	132	133	134	135
136	137	138	139	140	141	142	143	144	145	146	147	148	149	150

I would also like to subscribe to *Texas Architect*. Please bill me.

- Type of Business:
- Architectural or A/E Firm
 - Consulting Engineering
 - Contractor or Builder
 - Commercial, Industrial, or Institutional
 - Government Agency
 - Interior Design

- Information Needed for:
- Current Project
 - Future Project
 - New Building
 - Remodeling

THIS CARD EXPIRES MAY 31, 1990. TEXAS ARCHITECT MARCH/APRIL 1990 ISSUE



BUSINESS REPLY MAIL

FIRST CLASS PERMIT NO. 3149 AUSTIN, TEXAS

POSTAGE WILL BE PAID BY ADDRESSEE

TEXAS ARCHITECT

114 WEST SEVENTH, SUITE 1400
AUSTIN, TEXAS 78701

NO POSTAGE
NECESSARY
IF MAILED
IN THE
UNITED STATES

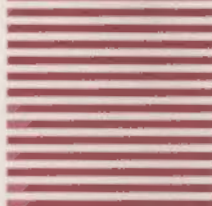

Below, and on another sheet if necessary, briefly (no more than 100 words) describe the entry, including materials used and purpose. If the entry reflects an actual project, provide the project's name, location, client, and size; also explain the project's outcome.

Lined area for writing the entry description.

Please mail this form along with your entry to TEXAS ARCHITECT, 114 WEST SEVENTH, SUITE 1400, AUSTIN, TEXAS 78701. If you have questions, call Ray Don Tilley, 512/478-7386. Entry deadline is May 31, 1990.



BUSINESS REPLY MAIL

FIRST CLASS PERMIT NO. 3149 AUSTIN, TEXAS

POSTAGE WILL BE PAID BY ADDRESSEE

TEXAS ARCHITECT

114 WEST SEVENTH, SUITE 1400
AUSTIN, TEXAS 78701

NO POSTAGE
NECESSARY
IF MAILED
IN THE
UNITED STATES



Don't Fall Behind

A subscription to *Texas Architect* brings you up to date as each issue arrives.

When you take advantage of our free product information service, you can build and update your reference files quickly and easily.

Send in your cards today.



RISK

YOU DEAL WITH IT
EVERY DAY

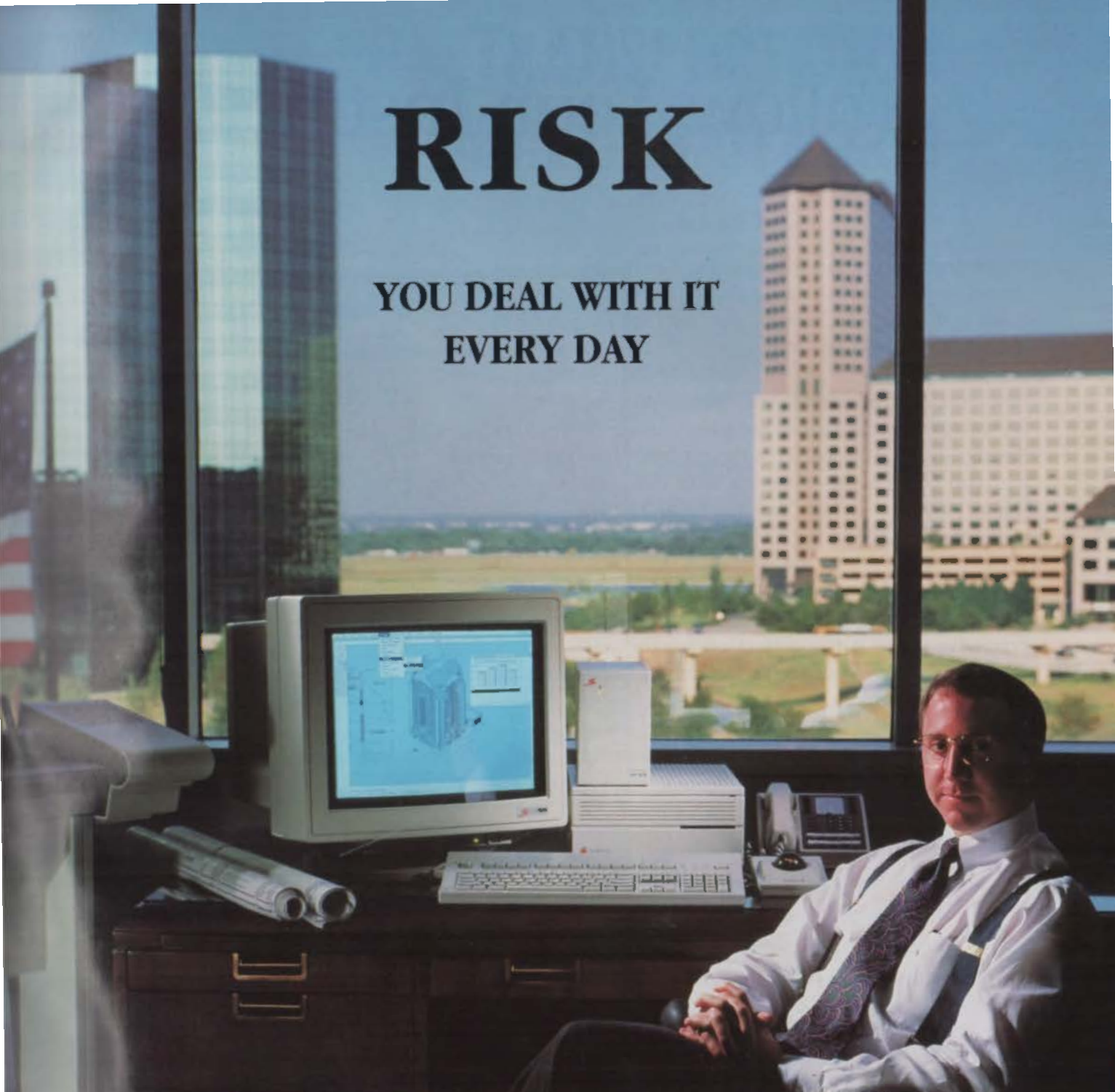
- 
- **COMPRO** PROVIDES SOLUTIONS THAT HELP ELIMINATE YOUR RISK WHEN IMPLEMENTING ARCHITECTURAL AND ENGINEERING COMPUTER SYSTEMS.
 - WITH AN ARCHITECT ON STAFF, WE UNDERSTAND YOUR NEEDS.
 - **COMPRO** IS THE MOST ADVANCED AUTHORIZED APPLE® DEALER AND CERTIFIED APPLE ENGINEERING RESELLER IN TEXAS.
 - CALL US. WE CAN HELP. 214/717-1006.

Experts with Experience

COMPRO

COMPUTER CENTERS

Circle 19 on the reader inquiry card.



Authorized Dealer

COMPRO Computer Centers • 122 W. Carpenter Freeway • Suite 400 • Irving, Texas 75039

Apple and the Apple logo are registered trademarks of Apple Computer, Inc.

Follow Your Instincts.

When you were little, what kinds of materials did you choose to build with? You probably started off with toy brick and rocks—masonry...well, sort of. Later, you moved on to the real stuff.

Have you ever asked yourself "why?" Why masonry? Perhaps it was instinctive. Because masonry is resilient. Sturdy. Tough. You just knew, right from the beginning, that you could create anything with masonry. Any shape. Any size. A fort. Tall buildings. The most elaborate castles.

Guess what. You still can! Masonry's natural beauty, its building qualities, its natural insulating properties make it the perfect choice for your next building project. It's your chance to be a kid, all over again.

Build it with masonry and it will be beautiful, functional, and lasting.



And you will be proud...

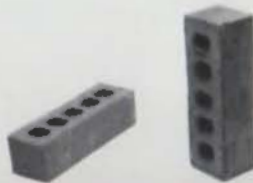

and want to build another one.



Masonry Institute of Texas
P. O. Box 34583
Houston, Texas 77234

Circle 20 on the reader inquiry

TRANSPORTATION AND URBAN FORM

MARCH · APRIL 1990



Photographs by Craig Kuhn

WHAT WILL the cities of Texas be like, a decade or a generation or a century from now? The dramatic expansion of the 1980s continued trends traceable to the 1920s, as the automobile and the vistas of speed and freedom it opened up became more and more widely available. In the aftermath of the '80s bust, however, civic and business leaders have begun questioning the sustainability of unguided growth. From the proponents of transit plans in Houston and Dallas to the winners of the recent International Design of Cities competition, a new vision of the future of Texas cities is emerging. Landowners are starting, just starting, to see government as guarantor, not adversary, and to see that urban cohesion can have economic advantages over formlessness and sprawl. *Joel Warren Barna*

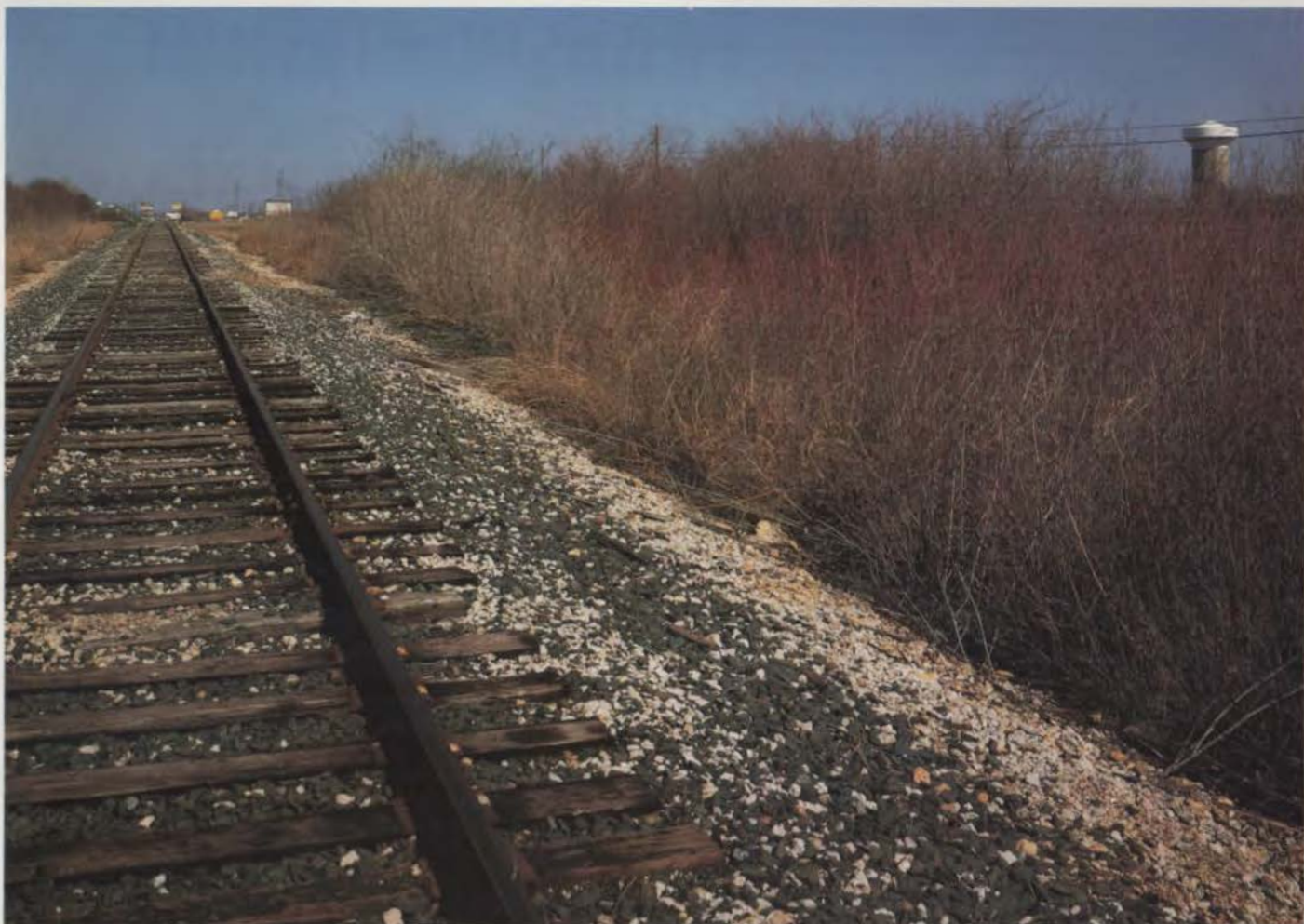

TRAINS, Planes, AND Automobiles

by Joel Warren Barna

AFTER DECADES OF FITFUL FORECASTING and many false starts, transit authorities in Houston and Dallas are planning rail lines, as part of overall transit-system-improvement plans, that promise to have a significant impact not only on mobility but on the urban form of both cities in the next century.

If they succeed, these mass-transit plans will provide the first force counteracting the centrifugal tug of urban sprawl in over 70 years. Since the early 1920s, when they reached an apex of compact urbanism, Texas cities have seen their urban fabric

Developers who once looked on mass transit as a boondoggle now see it as a lifeline protecting the value of their properties in future decades.

stretched by a constantly increasing number of automobiles and by roads that have made ever-higher speeds possible. Texas has grown explosively both in population and economic activity during the post-war decades, in part because these automobiles and roads made possible exploitation of cheap land for sprawling, patchwork development at the edges of the state's cities.

The forces behind urban sprawl continue to operate in Texas. Developers for both residential and commercial projects still gravitate to the wide open spaces, where agricultural land can be reshaped into whatever is deemed its most profitable use. Take for example the new Alliance Airport in northern Tarrant County, being built by businesses owned by Ross Perot. This project, like the nearby Dallas/Fort Worth International Airport, promises to become a potent new economic force in North Texas, generating hundreds of millions of dollars in spending and taxes; proximity to DFW Airport led to the creation of Las



Facing page: The DART rail line will reach the wide-open spaces of Plano, north of Dallas, before the year 2010.

Left: map showing the rail lines and other transit improvements planned by DART between now and 2010, which have the potential of creating an armature for more compact future development.

and the new Solana office development. These projects have attracted tenants from out of state: Exxon and GTE are moving from New York and Connecticut to Las Colinas. J.C. Penney decided to move its corporate headquarters to north Dallas in part because of low housing costs and office rents in new upper-income suburban tracts.

But it is also true that suburban sprawl has cannibalized businesses and residents from the older parts of Dallas and Fort Worth, contributing to the strange condition of the downtowns in both cities, where new office towers stand in seas of surface parking as older buildings are demolished. Sprawl's role in this cycle of urban decay and renewal is well known. Other well-known problems associated with urban sprawl bear repeating. Sprawl requires residents to travel long distances to shop, to work, and to go to school, burning gasoline and creating air pollution in the process. Sprawl creates traffic congestion, decreasing mobility at the same time that it demands more-frequent, longer trips. The costs of such congestion are considerable: a committee of the Houston Chamber of Commerce estimated in a 1982 report, for example, that Houston-area drivers were paying a "congestion tax" of \$1.9 billion per year in lost time, higher insurance premiums, and increased fuel consumption—some \$800 per person per year. Officials of the Dallas Area Rapid Transit authority (DART) estimate the current congestion tax in the Dallas area at \$2 billion, and project that by 2010 it could rise to \$3.4 billion, or over \$1,600 apiece for the area's expected 2.1 million

residents. And sprawl-generated congestion has the potential to choke off the growth that spawned it: Houston Chamber of Commerce officials in 1982 cited several examples of companies that decided against moving their operations to Houston because of the city's increasing traffic problems; the major threat to Houston's future, they said—before the oil/real estate/banking bust—was traffic congestion.

Perhaps most important from the standpoint of local officials, sprawl results in an inefficient use of the resources of the city: as distances increase and densities fall, the costs of providing roads, sewers, fire and police protection, and other essential services rise exponentially. Finally, sprawl reinforces itself: a city where all travel requires a car develops outward to its least dense, and thus, in the short term, least congested, areas. A city with more cars requires more parking lots and road miles, so that new development has to be stretched even wider. Cities are forced into a devil's bargain with sprawl: to avoid losing tax base to future development, cities must continually absorb the fragmented infrastructure of development at their perimeters through annexation, in effect stimulating such development by guaranteeing its integration into the city. Northern Tarrant County provides a case in point: the Solana development, with over a million square feet of office space planned, is surrounded by farm land within the jurisdiction of two small towns, connected to a state highway by a two-lane farm-to-market road. State and local taxpayers are going to pick up the bill for the roads and other infrastructure

Hellmuth, Obata & Kassabaum of Dallas has prepared design standards for North Central Expressway (below), which is being lowered by the state highway department; at the same time, rail lines are being built under cantilevered access roads (as shown in the rendering, below right).

DART will put the first transit stop at Cityplace, right, which is north of downtown Dallas on North Central Expressway. Another station is planned where the line crosses Mockingbird Lane. Station sites on the southern part of the starter line have yet to be selected.



the users of this development are going to require. Similarly, the Perot family has become the largest landowner in the area around the Alliance Airport project (which the City of Fort Worth has annexed); plans are under preparation for vast new residential developments, which will stretch the capacity of Fort Worth to provide roads, sewers, fire protection, and other city services.

DART's pay-as-you-go rail plan was developed after a bond issue failed at the polls. Houston voters approved a Metro plan, but it was later abandoned.

Although sprawl has been the rule since the 1920s, two Texas cities are preparing plans that will counteract the pattern, at least in part. Both use rail lines to collect commuters, and both will end up making development more attractive not just outside the city but within the city as well. These plans may influence, if not change, the way the urban forms of Houston and Dallas are generated in the next century. Significantly, the plans have the support of major developers in both cities, big political players who are now seeing that their 10-year-old office parks and commercial centers are in effect part of the city's threatened infrastructure, and that the filled-to-capacity roads and freeways serving their properties will not allow for future growth. These developers who once looked on mass transit as a boondoggle are now seeing it as a lifeline offering the only hope of protecting the value of their office developments and commercial centers in coming decades.

Dallas Gets on Track

IN APRIL 1990, the Dallas Area Rapid Transit authority (DART) and officials of the Texas Department of Highways and Public Transportation will begin construction on a 9.3-mile-long project between downtown Dallas and the LBJ Freeway on the narrow and heavily congested North Central Expressway, which extends to Sherman, Plano, and other fast-growing northern suburbs.

The project includes depressing the freeway and widening it from four lanes to eight, at a cost of some \$442 million (Hellmuth, Obata & Kassabaum of Dallas has developed a visual analysis and a set of design standards for the project, attempting "to knit the urban fabric across the expressway." HOK is also designing all the walls, bridges, lights, signs, streetscape, and landscape elements for the project.) Additionally, the project calls for construction of a \$188-million light-rail line (chosen over heavy rail because of its lower construction cost and the reduced noise and pollution made possible by its overhead electrical power supply), positioned on tracks running underneath the freeway's cantilevered frontage roads from downtown to Park Lane. Completion of the first part of the rail line on this section is expected in 1995. The beginning of the line on North Central is just the northern half of what DART officials call the "starter line," which will branch into west and east Oak Cliff, south of downtown. The lines will join at a transit mall running along Pacific and Bryan streets downtown, which meet at Thanksgiving Square (Sasaki Associates has done preliminary



Richard Vinters

Below: DART officials plan a transit mall in downtown Dallas along Bryan and Pacific streets, which meet at Thanksgiving Square (left).

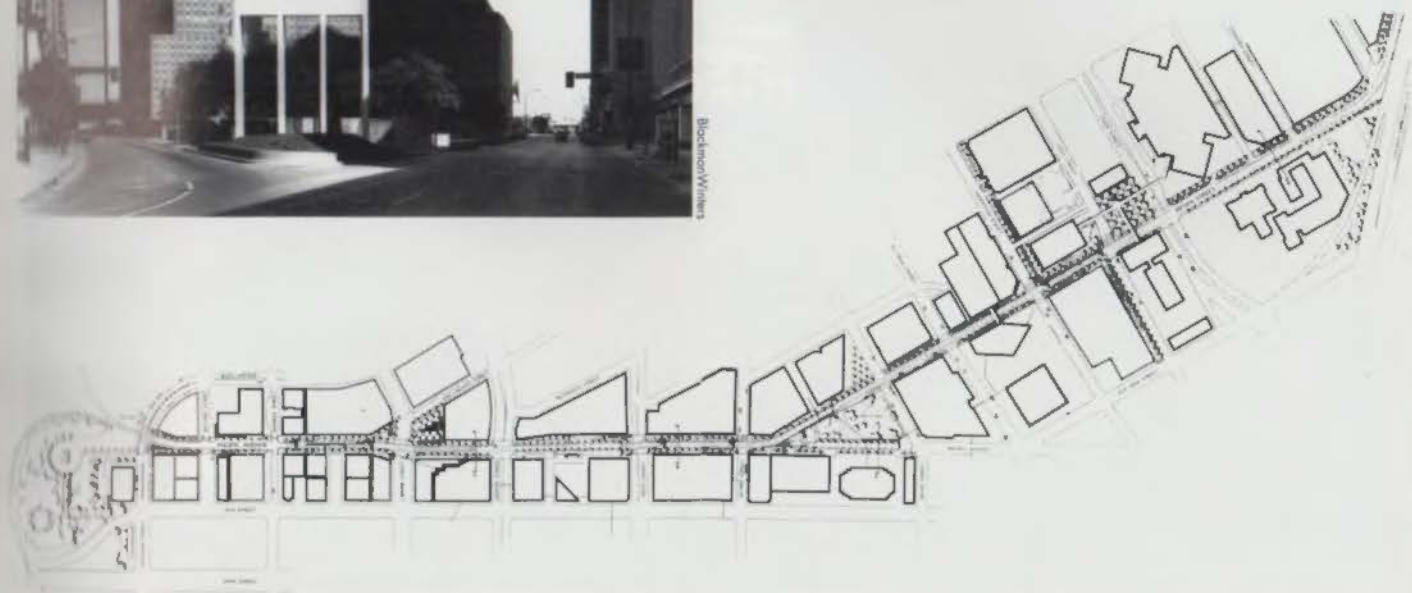

design studies for the transit mall, but a design firm has yet to be named). In all, the starter line will comprise some 20 miles of light rail; cost, including construction, vehicles, right-of-way purchases, and a maintenance facility for the cars, is estimated at \$625 million.

Between 1996 and 2010, DART officials propose adding 46 more miles of light-rail line, extending the North Central line to Plano and the Oak Cliff line to Simpson-Stuart Road, reaching northeastward to Main Street in Garland, southeast to the South Dallas/Pleasant Grove area, and northwest along the Stemmons Freeway from downtown past Love Field to Farmers Branch, with a spur to Las Colinas. Throughout the system, according to DART's preliminary plan, the light-rail trains of one to three cars would run 20 minutes apart—10 minutes apart during peak periods—at an average speed of 30 to 35 miles per hour, including stops, with a top speed of 70 miles per hour. Stations would be spaced between one-half and one-and-a-half miles apart.

Also planned by DART are 37 miles of high-occupancy-vehicle lanes, for use by buses, vans, and carpools, and 18 miles of commuter-rail service running along existing rail lines and using existing diesel-powered trains, planned to connect downtown with DFW Airport by 1996 and to eventually expand to downtown Fort Worth. Finally, "circulator" systems of vans, trolleys, and other small vehicles are being studied to connect transit stops with the Dallas central business district, the market center along Stemmons Freeway,

DFW Airport, the Galleria, and other areas. Officials cite the people mover at Los Colinas and the McKinney Avenue trolley as examples of this type of interchange with the "line-haul" transit system.

With this system DART projects that ridership will increase from 152,000 daily trips to 214,000, capturing eight percent of all work trips during peak periods and up to 43 percent of the peak-period work trips to the Dallas central business district. The cost per rider, officials say, will be \$3, while the cost per new rider—people lured out of their cars by expansion of the system—will be \$12 (Government guidelines for federal transportation grants stipulate that the cost per new rider should not exceed \$10). The plan, with its capital costs of \$3.26 billion and operating expenses of \$3.24 billion, will be paid for from current funds, without going into debt. Some \$4.9 billion (68 percent) of those funds will come from state and local sales taxes, while only \$806 million (11 percent) will come from fares and other operating revenues. Federal funding of \$1 billion is also assumed to cover the costs of later line extensions.

DART's success is all the more remarkable in that it grew out of a defeat: in June 1988, DART requested authorization from area voters to issue an unspecified amount in long-term bonds for construction of a 93-mile rail line, including a 7-mile-long downtown subway; the issue was soundly disapproved. DART had to work hard to dispel the residue of ill will left over from the defeat: eight different cities scheduled elections on withdrawing from DART in 1989, but DART won six



Above: Open land in Fulshear could be developed as a new town to anchor the first Houston rail line.

Facing page, top: Map shows the Metro rail connector route, which was abandoned by the transit authority's board in November 1989.

Facing page, bottom: Decoma Transit Associates, a private consortium of developers, architects, engineers, lawyers, and financiers, in 1988 proposed building a rail system that the company said would be less expensive than the one proposed by Metro.

of the eight elections, in Irving, Plano, Carrollton, Rowlett, Garland, and Farmers Branch. Flower Mound and Coppell voted to leave the system, the latter by a margin of only 20 votes. Addison has a withdrawal election scheduled for May 1990, which DART officials say they are hopeful of winning.

Larry Good, FAIA, a Dallas architect (and *TA* contributing editor) who is chairman-elect of the Professional Society Liaison Committee, a group of architects, engineers, planners, and others advising DART on development of the rail plan, suggests that the greatest potential flaws in the DART plan arise from trade-offs flowing from the plan's cost-consciousness.

"I think we should look at the rail line not just as traffic technology but as a planning tool for the city—a way to create the infrastructure that can shape the form of Dallas in a desirable way over the next 100 years," says Good. Decisions to bolster speeds by spacing stations fairly widely, to attract as many commuters as possible by reaching the outer suburbs, and to find the lowest-cost routes by using existing railroad rights of way, Good says, mean that the plan will not do as much as it could to decrease urban sprawl or to create the most opportunities for new commercial development along the route. Nevertheless, Good says, the system as is will be an important armature for growth in Dallas in coming decades.

Laying Plans in Houston

IN HOUSTON, THE SITUATION AT METRO (the Metropolitan Transit Authority) is much less clear. After

having abandoned in 1983 an ambitious and expensive heavy-rail plan with first a subway and then a covered Main Street mall in downtown Houston, Metro officials put together a more modest \$1-billion light-rail plan for a U-shaped "connector," to which bus riders from outlying areas would transfer and which would join the Galleria, Greenway Plaza, the Texas Medical Center, and downtown. Voters (at the strong urging of business groups including the Houston Chapter/ALA) approved the plan in a nonbinding referendum in January 1988.

Instead of proceeding, however, Metro's then-chairman Robert Lanier (formerly chairman of the Texas Highway Commission) and the Metro board hired the Texas Transportation Institute of Texas A&M University to study the proposed rail connector. The study found that, because of the number of transfers required, an all-bus system would get commuters downtown faster and at a lower cost than the proposed connector, and that, compared with an all-bus system, the rail connector would make no appreciable difference in the number of new riders. Following release of the report, the Metro board voted in late 1989 to kill the rail plan and to request proposals for construction and operation of a rail system from private groups. Lanier subsequently resigned, reportedly under pressure from Houston Mayor Kathy Whitmire, who appointed former city councilman Anthony Hall (and former legislator: he had carried the legislation to create Metro in 1977) as chairman. Alan Kiepper, Metro's executive director since 1982, also left to be-

come head of the New York City transit authority. In November 1989, Metro requested expressions of interest from groups interested in constructing or operating the rail system as a "privatization" project. Although no more than a half dozen responses were expected, 24 were received.

Among the 24 firms was Decoma Transit Associates, whose partners include CRSS, Linbeck Construction, Pierce Goodwin Alexander & Linville (which would design the stations and other facilities), Turner Collie & Braden, the Vinson & Elkins law firm, accountants Deloitte Haskins & Sells, and big-time Houston developers Kenneth Schnitzer and Walter Mischer, Jr. The Decoma group put together a private proposal to Metro officials in August 1988 offering to complete an elevated automated train system more or less along Metro's proposed route (although it also included a circulator system to serve the east and west sections of downtown, as well as a leg along Allen Parkway, near Allen Parkway Village and other property that the Decoma Transit Associates' parent group had acquired) for a total of \$850 million, six years faster than Metro's plan called for (saving some \$600 million in the process). It was after word of this proposal leaked out that Lanier and the Metro board voted for an open process.

Another Houston-based group, composed of Brown & Root and the Transportation Group, Inc., proposed building a monorail from downtown to Beltway 8, the Texas Medical Center, and the Memorial area. Other companies expressing interest included GE Hudson Transportation Systems; Hudson General Corporation; Soule Corp.; Titan PRT System, Inc.; UTDC; MATRA Transit, Inc.; C. Itoh & Co.; AEG Westinghouse; Booz Allen & Hamilton, Inc.; Magnetic Transit of America, Inc.; Ansaldo Trasporti; Fluor Daniel; Sur Coester Aeromovel International; ABB Traction, Inc.; Speir-McReynolds; Marubeni; Breda Costruzioni Ferroviarie; Gold Star Development; Cleveland L. Shepard, Jr., Consulting Engineers; Civil Associates; Engle Ewald; and Advanced Light Transportation.

In late January 1990, Metro hired the Houston-based architecture/engineering firms Lockwood, Andrews & Newnam and Howard Needles Tammen & Bergendoff to evaluate the 24 proposals for a fee of \$2.8 million. The board also voted \$120,000 for a panel of transit and academic experts to evaluate ridership projections and cost estimates. The decision to spend the money on consultants was greeted with howls of outrage. A *Houston Post* editorial, noting that \$65 million had been spent on rail studies in the 1980s without any visible result, threatened a citizen's revolt against the agency. The Houston papers reported conflicting signals from the federal Urban Mass Transportation Administration and members of Congress, urging Metro both to be careful and quick.

Most people agree that Metro did the right thing in taking time to evaluate the proposals carefully. Although the Decoma Associates plan would basically extend the route of the rejected Metro plan, other proposals are either so vague or so different from the earlier plan in terms of alignment, cost, and technology as to make direct comparisons almost impossible.

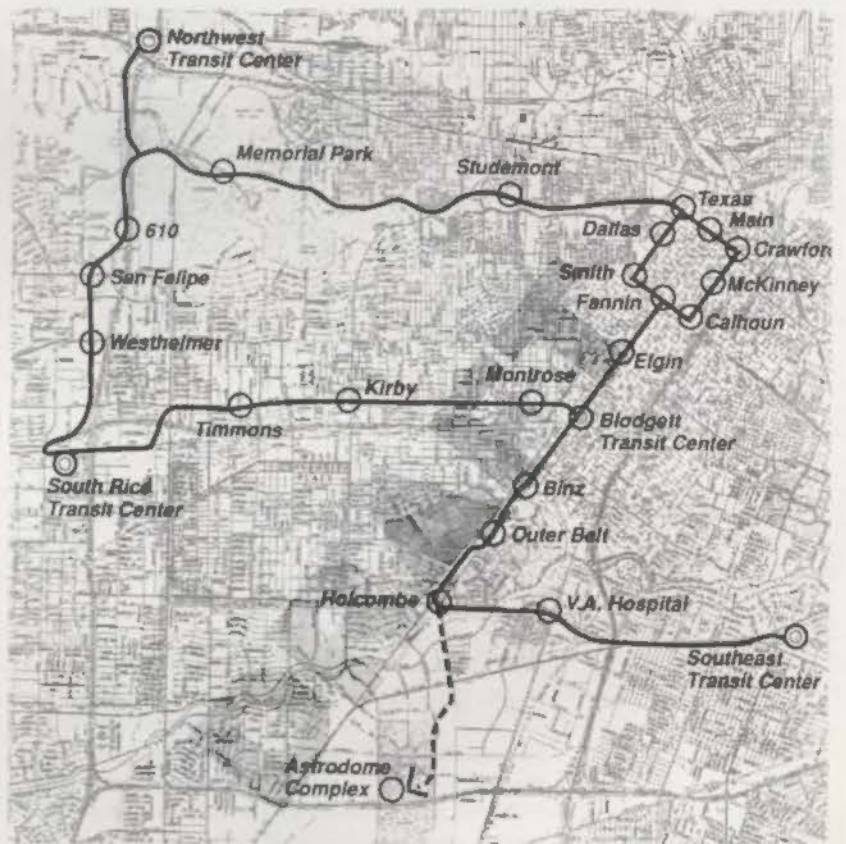



The intersection of Westheimer and Montrose (top) would be a major transit stop in the proposal for a Metro rail system put forward by Shafik Rifaat and his urban-design studio at the University of Houston. So would the intersections of Elgin at Main (facing page, top) and Westheimer at Hillcroft (facing page, center).

The map below shows how Rifaat's plan differs from Metro's: it would be a radial system, with the first line running from Fulshear to Pearland, later linked downtown to lines running to the Astrodome area in the south and the FM 1960 area in the northwest.

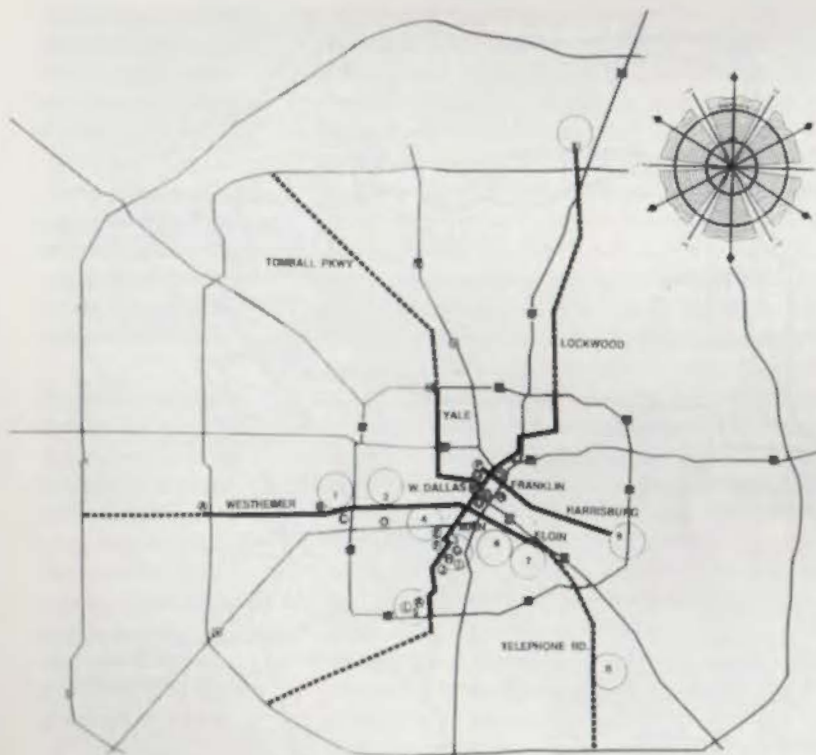

It will take months before the details of the different proposals can be coherently presented to the public.

And at least one critic sees the current situation as a possibility to address the problems that made Metro's rail connector such a poor investment. He is Shafik I. Rifaat, a Houston architect and planner and a professor at the University of Houston. Using drawings and studies prepared by the members of an urban design studio that he is directing, Rifaat has been writing editorial-page pieces for the *Houston Chronicle* and making presentations to both Metro board members and staffers.

"It is a good thing that Metro killed the rail connector that they had proposed earlier," says Rifaat. "It made no sense at all."

By running from job center to job center, Rifaat says, Metro's connector ignored the one thing that transit does best: taking commuters back and forth between their homes and their jobs. Metro park-and-ride buses currently carry about 20 percent of all commuters to the central business district. The proposed connector line, with its transfer requirements, would have actually increased travel time for some commuters—those coming in from the west on Interstate 10 straight into downtown, for example, who would have been rerouted south to the Post Oak area and carried by train on the Southwest Freeway under the proposed alignment—and thus threatened to reduce ridership. In addition, the Metro proposal overlaid the rail line on the city's existing freeways. This made right-of-way acquisition easier, Rifaat says, but there the benefits stopped.

According to Rifaat, the ideal rail alignment would not be a U-shaped loop along the freeways but a radial system, connecting east-west and north-south arms downtown, linking neighborhoods with workplace clusters, universities, and shopping centers.

"We examined possible corridors to try to optimize eight different factors," says Rifaat. "First, we tried to locate the areas with greatest residential density, then areas that also included employment centers, thus capturing the greatest number of primary trips. Third, we looked for the presence of commercial centers, for secondary trips. Fourth, we looked at right-of-way availability and convenience of construction—whether a route had an existing rail line or a continuous street that could be built on, or whether there would be particular traffic problems during construction. We looked for new development options along the route. Sixth, we looked for potential for urban revitalization and impacts on urban form. Seventh, we studied convenience for riders, to decrease transfers and so on. Finally, we looked at possibilities for future expansion."

Metro's connector system was a non-contender on all counts, Rifaat says. In his presentations to officials at Metro and the City of Houston, Rifaat is suggesting that the optimal alignment for the first part of a Metro rail system would run from the town of Fulshear in the west along Westheimer Road through the densest enclave of middle-class multifamily housing in the metropolitan area, which clusters around Westheimer at Hillcroft, through the Galleria, then two blocks from Greenway Plaza, through the blighted lower

Montrose area, past the central campus of Houston Community College downtown (where the street name changes to Elgin), through the campuses of Texas Southern University and the University of Houston, and east to Hobby Airport before swinging southeast to Pearland and Friendswood. A second line would run from the Astrodome area in the south up Main Street, past the Medical Center, Rice University, Houston Community College, and the downtown campus of the University of Houston, then northward. A third corridor would run from downtown along West Dallas through the Fourth Ward and Allen Parkway Village before turning northward on Yale, running through the Heights, and heading northwest through the center of northwest Houston, a wide quadrant centered on FM 1960 that is almost entirely residential and that is not served by adequate freeways or public transit. On each of these lines, the eight criteria are met better than they would be under almost any other alignment.

Rifaat suggests that Metro continue constructing high-occupancy-vehicle lanes as called for in its current service plan, and even urges that such lanes be built on the entire Loop 610. The separation of the rail line from the freeway system, while using bus/vanpool lanes to increase the capacity of the freeways, lies at the heart of Rifaat's proposal. His aim, he says, is not just to engineer traffic flow, but to create a new force for shaping Houston.

Rail and Urban Growth

"A RAIL SYSTEM IS TOO EXPENSIVE to use in a low-density city like Houston just for moving people from point A to point Z," says Rifaat. "It should be thought of as a very powerful tool for creating urban form. What we tried to do in studying options was to come up with ways to get the optimum benefit for the urban fabric—new growth, more coherent land use, and revitalization all from one investment."

Freeways scatter development, he suggests, but mass-transit concentrates it, since it draws riders to stations; the concentrated traffic on a rail line is of great potential economic importance. The Westheimer line provides a case in point: land in Fulshear near a new transit stop would be connected for the first time to a flow of thousands of transit riders. It could be developed as a new town, while smaller residential clusters, or "urban villages," could be developed in open areas along the line. Vacant land adjacent to stations in, for example, the Montrose area, could be developed for retail to take advantage of the potential ridership, and so on. At the same time, it would greatly improve the accessibility, and thus the value, of the Galleria/Post Oak office and retail area and other existing centers along the route.

Rifaat, putting forth an idea that seems radical in Houston although it is commonplace elsewhere, proposes that Metro capitalize on this economic potential by auctioning off development rights on property adjacent to its planned stations and by creating special tax districts to raise operating capital by taxing existing properties that have benefited from the increased accessibility created by public investment in the rail



system. Astonishingly, although this has been applied in Washington, D.C., and elsewhere, the notion of financing part of the rail system by recapturing a portion of the economic benefit given to the private sector has never been proposed as part of the rail plans put forward before in Houston.

In Dallas, such notions are a small but important part of planning for the system. "Joint development" opportunities, in which development rights at and near stations would be auctioned off, are an integral part of the DART rail plan. Current estimates call for joint development to account for almost \$290 million of the agency's cash between 1990 and 2010.

The interest of the private sector, particularly developers, in gaining access to the potential benefits of rail ridership could spell the difference between success and failure for plans in Houston and Dallas. Developers in both cities have moved from rejection of public transit to acceptance, viewing it as a means of protecting their investments. In the future, however, developers could leave the defensive and see the possibilities for growth in a more compact, densely settled urban landscape. The financing their projects would provide would be an important adjunct to the tax revenues subsidizing the rail systems.

The alignment, technology, and financial structure of the Houston Metro system are uncertain, and many crucial details remain to be worked out for the DART plan. Nevertheless, the future form of Texas' largest cities will be different because of interventions started at the beginning of the 1990s.

TA

In their winning proposal for the future of Milwaukee (one of three first-place winners associated with UT Austin), the team composed of Milosav Cekic, Roy Mann, James Cormier, Anthony DeGrazia, and Niko Letunic said that in their response to Milwaukee's shrinking downtown they wanted "to humanize the city, not through a specific design but through . . . tools to be implemented over time, including densification, incremental small-scale infill, domestication of highways, metropolitan food production, reclaiming the street level for pedestrians . . . [and] bold civic gestures." Building on existing patterns and urban qualities, "pre-industrial town planning principles, [including] vertical zoning" would be integrated with contemporary urban patterns through "strategic urbanism." For energy conservation, the plan includes a "windmill orchard."



THE FUTURE OF THE INDUSTRIAL CITY

by Joel Warren Barna

IN 1989, THREE GROUPS WITH TIES to the University of Texas at Austin School of Architecture shared first-place honors (and a \$75,000 prize) in the International City Design Competition.

One of the three winners was UT Austin graduate student Santiago Abasolo, working with UT professors Simon Atkinson and Robert Mugeraur, and adviser Wayne Attoe. Atkinson also was a part of the second winning team, which was composed of UT students Sunalini Hegde, Meera Sanghavi, Sandhya Savant, Naila



The winning entry by UT Austin graduate student Santiago Abasolo, working with UT faculty members Simon Atkinson and Robert Mugeraur, and adviser Wayne Attoe, proposed increasing the density of downtown Milwaukee by cloaking the city's existing office buildings with new street-level structures to link workplaces with residences. "We wanted the proposals to push our ideas to the limit," says Atkinson. "Abasolo's suggestion for dealing with this left-over space was called the most contentious in the competition."

Shamsi, and Shoba Sivakolundo. The third team, led by Austin architect (and UT visiting instructor) Milosav Cekic and landscape architect Roy Mann, included UT graduate students James Cormier, Anthony DeGrazia, and Niko Letunic.

Sponsored by the School of Architecture and Urban Planning at the University of Wisconsin-Milwaukee, the competition was judged by Charles Correa of India, Geoffrey Darke of England, Amos Rapoport of Australia, Carlos Tejada of Mexico, and American architects Allan B. Jacobs, William Turnbull, and Cynthia Weese. With 250 entrants worldwide, it was the largest-ever urban-design competition.

The competition took as its subject Milwaukee, which grew rapidly in the 19th and early 20th centuries and which has seen its employment base and population shrink in the last two decades while its newer suburbs grew. The organizers asked the entrants to think of Milwaukee as an example of "smokestack cities" with similar dislocations and stresses throughout North America, and to "develop innovative proposals . . . transferable to other similar industrial cities around the world." Entrants were asked to focus on three areas, which were presented as prototypical

All three winning proposals included suggestions for reclaiming the derelict train yards in one of Milwaukee's older

neighborhoods by using some or all of the space to create a new public park and by creating a hard-edged buffer between the park and

the existing neighborhood through new commercial and high-density residential development. Below left: the scheme by the

Atkinson-Hegde-Sanghavi-Savant-Shamsi-Sivakolundo team. Below: The scheme by Abasolo-Atkinson-Mugeraur.

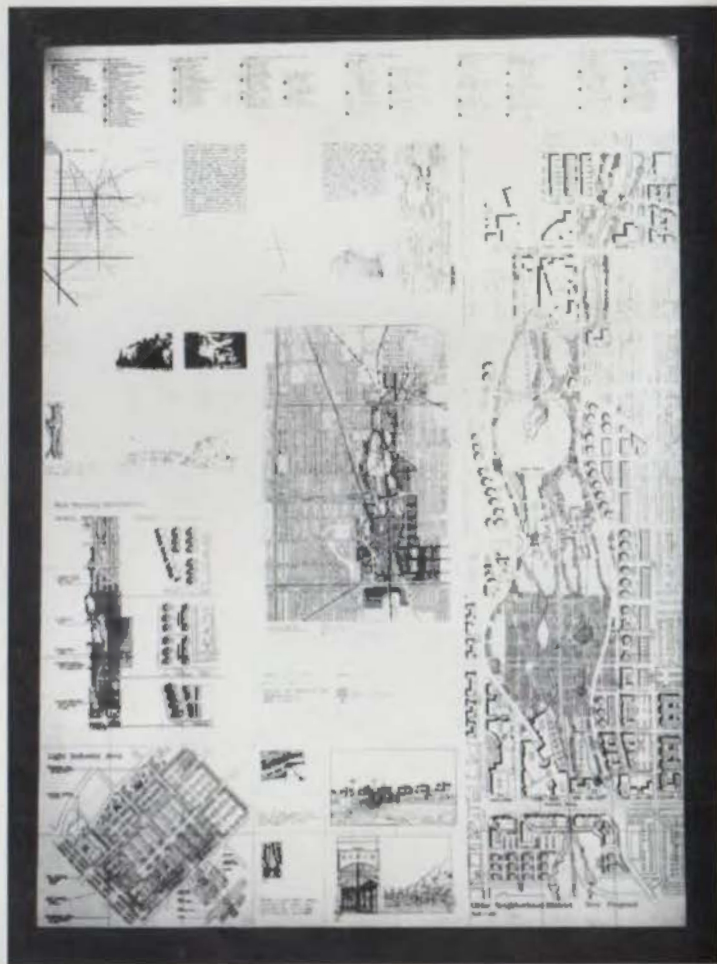
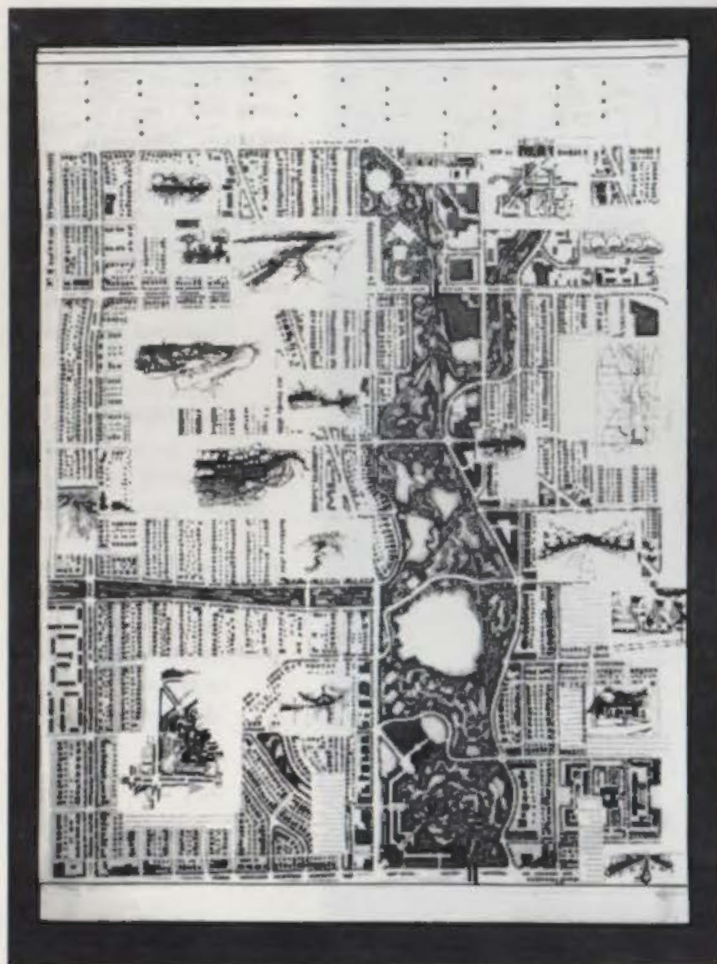

to the city type in question: the urban center with an industrial waterfront, an older neighborhood split by remnants of railroad-based industry, and a growing suburban edge based on freeway transportation. The entrants were also required to state their assumptions about the city over the next 30 years, choosing from a set of predictions for changes in population, employment, labor-force characteristics, distribution of income, energy demand and cost, racial and social relations, educational and environmental quality, use of mass transit, use of public and private resources, and a host of other factors.

"Architects and planners have had plenty of chances at reconstructing cities, and for the most part we seem to have made a mess of it," says Simon Atkinson of

UT Austin. "The important skill seems to lie not in flashy architecture, but in designing a framework of ideas that allow for lots of future possibilities. That's what united all three of the winning projects, I think: We were all relying on a value system, not on a big-bang solution."

The winning projects all suggested that the city of the future could be made more compact and centripetal. "All the designs incorporated the idea that there will be a different set of values in the 1990s and beyond; ecological consciousness, for example, will become a central issue," Atkinson says. "The idea was also explored of moving from an amorphous city to one in which the identity of the different parts are celebrated, at the same time that working and living

Below left: the Cekic-Mann-Cormier-DeGrazia-Letunic team's proposed a new park pavilion over the tracks and denser housing options.

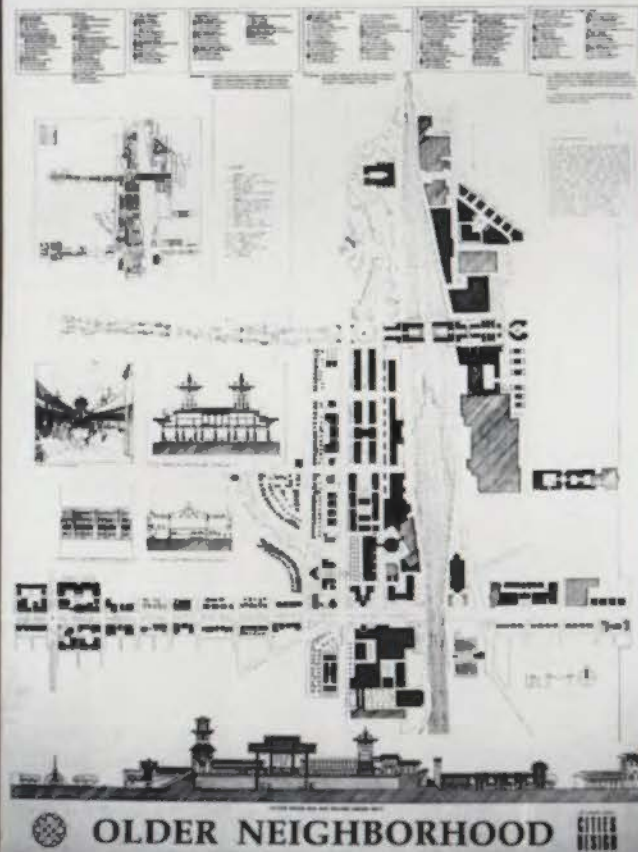

Below: the Atkinson-Hegde-Sanghavi-Savant-Shamsi-Sivakolundo plan for Milwaukee's downtown treats the river as the spine of new commercial and residential development, while the lakefront is the site of a new park that, in winter, would be center of the downtown's rebirth as a "winter city."

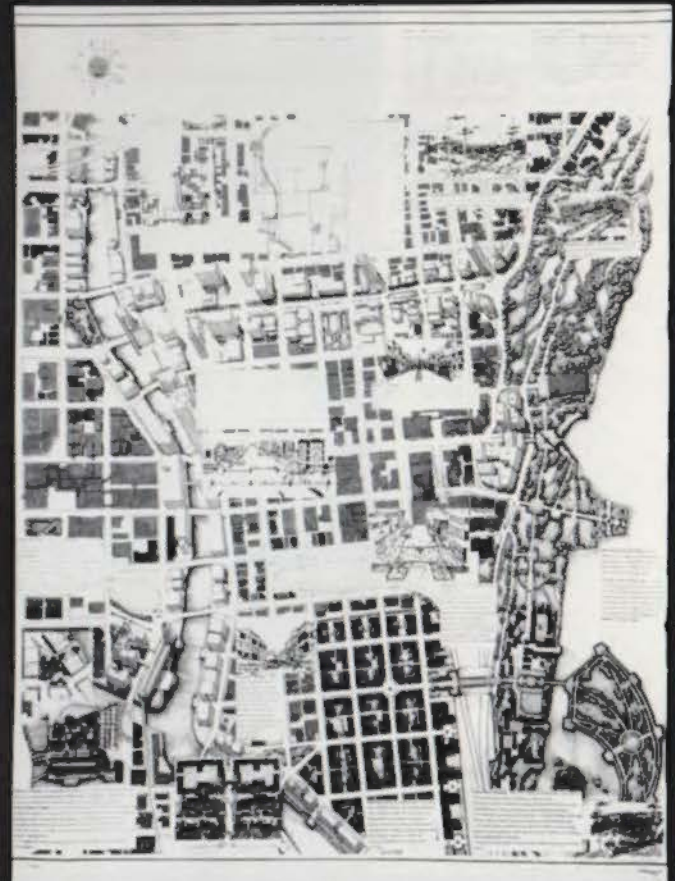

tions were brought into closer proximity."

The Cekic-Mann-Cormier-DeGrazia-Letunic team, for example, proposed to strengthen the urban center by building on its existing components: introducing vertical zoning of living and work spaces; creating bold civic landmark spaces; connecting the riverfront to the lakeshore with pedestrian spaces, and creating a park, a planetarium, a lighthouse point, and a restaurant pier; creating a parking garage under the lakefront bluff while narrowing the streets downtown and introducing electric mini-bus transit; and creating quarters for everything from civic functions to artists to an urban farm downtown.

The Atkinson-Hegde-Sanghavi-Savant-Shamsi-Sivakolundo team treated the river as the spine of com-

merce and new residential development downtown, served by river taxis; the Third Ward, south of downtown, was developed as a housing area, linked by a pedestrian walkway under the freeway interchange to a new lakefront park, which would be the city's recreational center and unique amenity, the scene of summer musical and cultural events and site of a new winter sports facility, in the negative leftover spaces of the summerfest buildings that would provide the theme of the city's redevelopment: the Winter City.

The Abasolo-Atkinson-Mugeraur plan for downtown also emphasized the linkages available through reclamation of vestigial space: in what was described by one judge as the competition's most contentious gesture, he proposed cloaking the city's freestanding

Below left: the Cekic-Mann-Cormier-DeGrazia-Letunic team proposed giving a sense of place to the suburban edge by

creating a Krieresque "trading post" market place at the area's main intersection; it would combine workplaces with a city hall.

Below right: the Abasolo-Atkinson-Mugeraur plan called for hard-edged industrial and commercial development clustered in nodes around

a new shopping center in the area and a new hotel. "Urban villas" would form a permeable edge between the street and a new linear park.

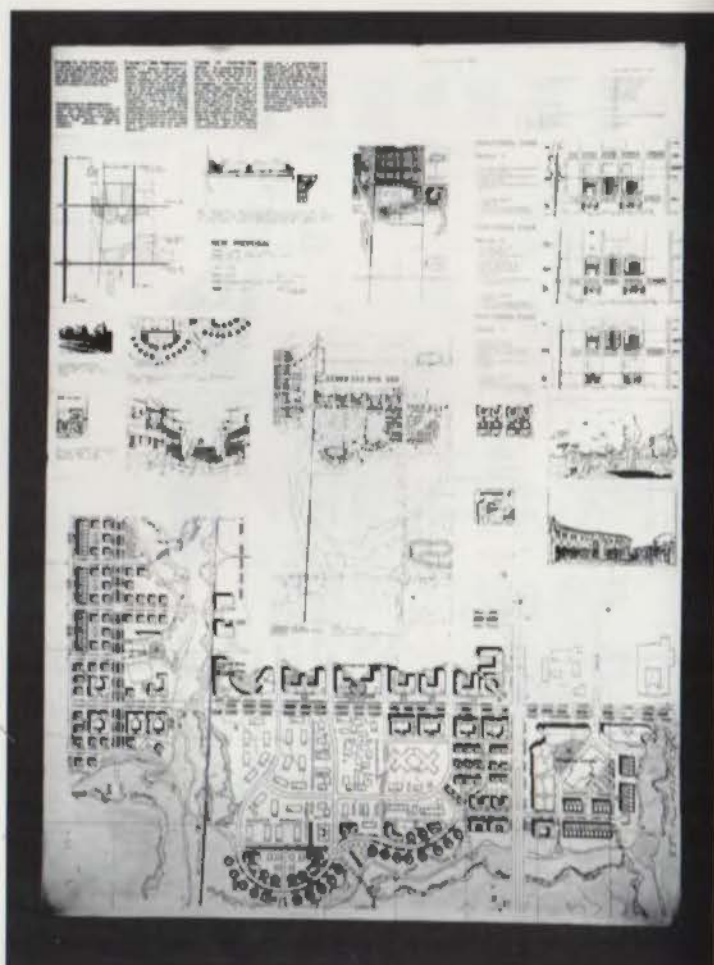
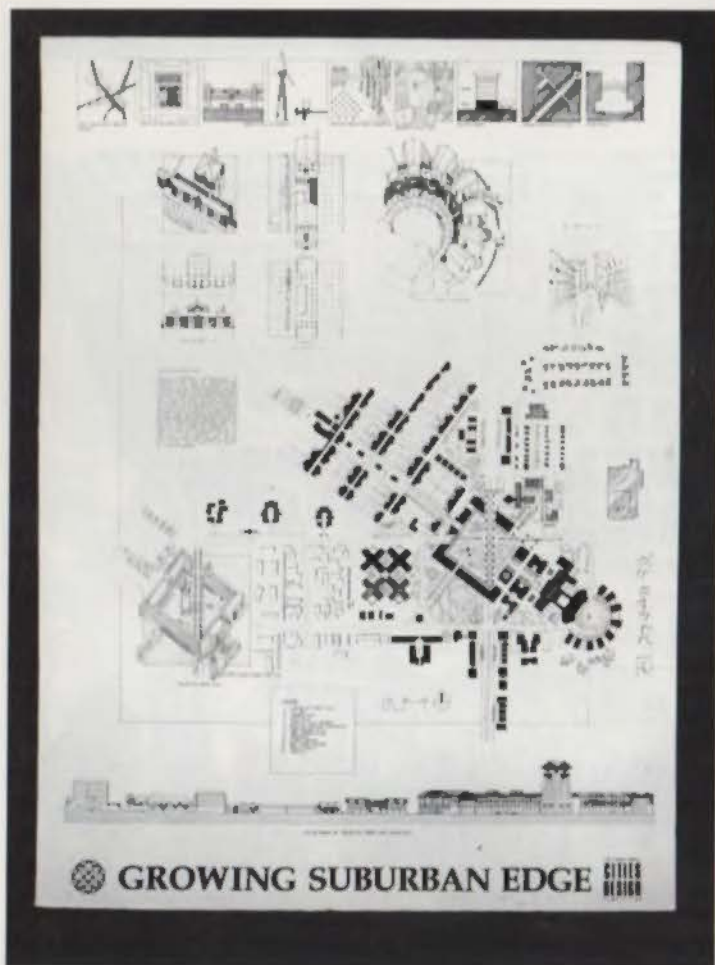

object buildings in new structures to connect residential and commercial functions.

In the older neighborhood section, all three groups created new parks in the leftover railroad siding, with housing and light industrial developments forming hard edges at the park's boundaries.

At the suburban edge, the Cekic-Mann-Cormier-DeGrazia-Letunic team proposed creating a "trading post" market place, which unites commercial space with a city hall in a decidedly Krieresque structure set as a marker over the chief intersection. Manufacturing and corporate offices would be encouraged in the area. Mid-block orchard housing would be mixed with street-hugging "farmette" compounds for groups of families, who would own and farm 10-acre tracts,

Abasolo's proposal called for hard-edged industrial and commercial development clustered in nodes around a new shopping center in the area and a new hotel. "Urban villas" would form a permeable edge between the street and a new linear park. The Atkinson-Hegde-Sanghavi-Savant-Shamsi-Sivakolundo team's proposal for the suburban edge is perhaps the most interesting, not just for its form but for the process it embodies. The team proposed conserving agricultural land by changing tax laws to tax open land at the edge at a lower rate than developed land; at the same time they proposed allowing land owners to transfer development rights to properties at development nodes, so that they would not lose economic value from preservation of a green belt to mark the city's edge.



The Atkinson-Hegde-Sanghavi-Savant-Shamsi-Sivakolundo team proposed creating a greenbelt edge to the growing suburban edge of Milwaukee through the use of innovative tax-law provisions that would tax undeveloped land at a lower rate than developed land; at the same time, agricultural-land owners could sell development rights to owners of sites at planned development nodes. This would encourage, they argued, a centripetal pull to a more compact urban form.

"Being from a third-world country, we had a completely different concept of what cities are and can be," says Sunalini Hegde. "We were surprised and gratified that our viewpoint could be taken seriously in this totally different context."

"I think the most important thing we brought to the competition was the knowledge that good ideas are not enough," says Milosav Cekic. "Cities are not just design problems: they are social and political and cultural problems. In fact, I don't think cities can be designed. What we were searching for was not a perfect form for the city, but a vision of life of which this city would be a reflection. What we tried to do was create a set of tools by which people could create that shared vision of a particular place and time."

The concepts embodied in each of these proposals, beginning with vigorous efforts to restrict the role of the automobile in shaping cities and extending to creation of densely interwoven fabrics of residences and workplaces, seem very radical by Texas standards. The cities of Texas would have to be made over completely, not only physically but functionally, for such principles to be employed. And yet, in those "planned communities" at the edges of Houston, Dallas, San Antonio, Austin, and elsewhere, simulacra of the concepts explored in the winning designs shown here are being applied in fragmentary ways. The city of the future shown in these designs may seem utopian; so did the concept of freeways and suburbs only a few generations ago.

TA





Photographs by Hal Box, FAIA

a myth for texas architecture

by Ray Don Tilley



THE PHOTOGRAPHS PRINTED HERE are part of an ongoing survey organized by Hal Box, FAIA, dean of the UT Austin School of Architecture, and E. Logan Wagner, a UT Austin alumnus and architect practicing in Mexico. The effort, begun in 1986 and continued since 1987 with Earthwatch research teams, is partially inspired by Camillo Sitte's *City Planning According to Artistic Principles*. It will extend his analysis of European public spaces to include the Spanish new towns of 16th-century Mesoamerica.

Box plans to publish a book by 1992 compiling the current work, timed to coincide with the Columbian Quincentennial. In the book as in the research, says Box, "I want to focus not just on the buildings, but on the related plaza and on the hierarchy of communal open spaces of all kinds in each village. These are mostly unfamiliar elements in English-based cultures."

Some of the common elements of the church compounds in these villages are the *atrio*, or forecourt of the church, punctuated by its central cross, the *espedaña*, or bell tower, and the *alfiz*, the square molding of Moorish origin that surrounds primary entries.

Box says the lessons he has learned from the research project have given direction to his own architectural design. In these Mexican villages, he says, lies "the 'myth' of Texas architecture in this region." **TA**





15,64
D.P.
17,63 total



Pages 36 and 37: San Nicolás Tolentino in Nonoalco, Hidalgo, Mexico (Augustinian)

Top: Santa Ana Chapiro (on feast day) in Santa Ana, Michoacán, Mexico

Facing page, top: Santuario de Nuestra Señora de la Asuncion in Zoquizoquipan, Hidalgo, Mexico (Augustinian)

Bottom: San Juan Bautista (baptistry) in Yecapixtla, Morelos, Mexico (Augustinian)

Facing page, bottom: Capilla de Hospital (hospital chapel) in Anguaha, Michoacán, Mexico (Franciscan)

INTERIORS

Two Corpus Christi churches 40

Architects Kipp, Richter & Associates and James G. Rome have met the singular needs of two very different ecclesiastical clients.

A Backdrop for Industry 42

Employing an industrial vocabulary with a calculated twist, architects BarbeePardo of Austin have matched energy with stability.



Above: a humble first building for St. Mark's Episcopal Church

Top right: a dramatic coffered barrel vault combines with versatile partition tracks for a number of seating plans.

Right: worship seating



No Small Plans

WHEN KIPP, RICHTER & Associates was approached by a new congregation asking for a church design, the firm's response was simple: "We advised the church to think big but build small," says David Richter.

The resulting multipurpose center represents one small piece of a cloistered compound of structures the congregation said it would one day need. The church's austere exterior, inspired by historic Spanish churches in the area, belies a dramatic, flexible interior constructed in

large part by parishioners. The flexible space mirrors a congregation without established traditions, yet provides a physical base on which to build. **RDT**

PROJECT St. Mark's Episcopal Church, Corpus Christi
CLIENT The Episcopal Church Corporation in West Texas
ARCHITECT Kipp, Richter & Associates, Corpus Christi (David Richter, Sam Morris, Elizabeth Chu Richter, Hector Baca)
CONSULTANTS Wilkerson Engineering (structural), Collins, Haggard & Associates (mechanical, electrical)
CONTRACTOR Moorhouse Construction
PHOTOGRAPHER David Richter

FLOOR PLAN (RIGHT)

- 1 MULTIPURPOSE ROOM
- 2 STORAGE
- 3 MECHANICAL
- 4 KITCHEN
- 5 CRIB
- 6 NURSERY
- 7 CLASSROOM/OFFICE
- 8 OFFICE
- 9 RECEPTION
- 10 FOYER
- 11 WORKROOM
- 12 LIBRARY

SEATING PLANS (FAR RIGHT)

- A COMMUNITY WORSHIP
- B EDUCATION
- C FELLOWSHIP DINNER
- D PROCESSIONAL WORSHIP
- E SPECIAL PURPOSE
- F WEEKDAY

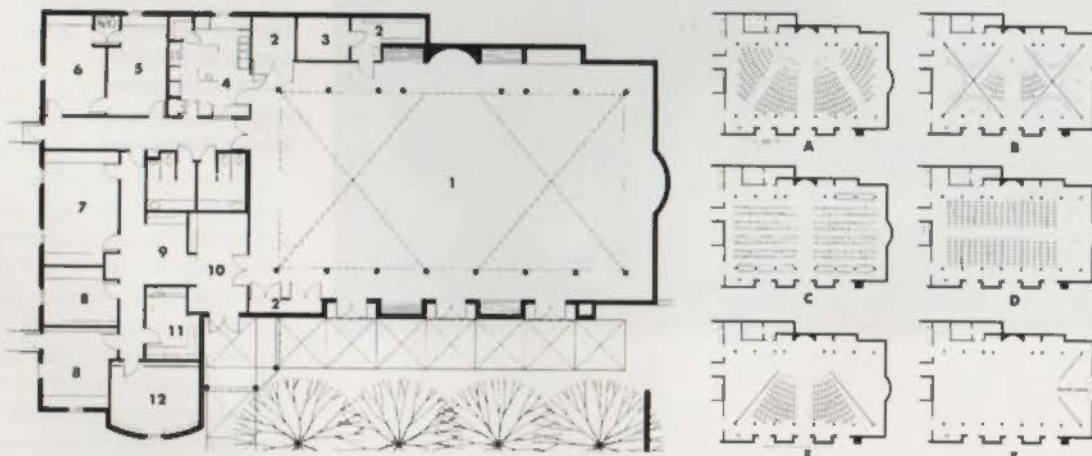



Art and Architecture

EMMANUEL CHAPEL, occupying the basement of Corpus Christi Cathedral, was for many years a dank, gloomy space, used primarily as a burial place for the bishops who served the diocese. But in 1985, after the completion of renovations designed by Corpus Christi architect James Rome working closely with artist Michael Tracy and lighting consultant Bill McDougald, the chapel acquired a new life as a working, intimate location for weddings, baptisms, and other small gatherings.

In crafting the new space around Tracy's gilded altarpiece, *Retablo de La Paz Sagrada*, Rome added new columns to two existing structural concrete columns to create colonnades that frame the space and provide a warm sense of enclosure.

To provide a more direct view of the altarpiece, Rome rotated the axis of the central aisle, at the same time reducing the space needed for the sanctuary, enhancing the visual depth of the room, and opening up the choir's view to the altar. This diagonal

orientation was combined with a subtle, unobtrusive lighting system by consultant McDougald to introduce a soothing glow and invite an emotional response to the tight, windowless chapel.

The interior was further enriched by pews that were designed by Tracy and hand-carved in Mexico. Also added were two pieces of art that Tracy selected for the chapel: a wooden crucifix probably from the 18th century and a painting, perhaps from the 19th century, entitled *Our Virgin of the Guadalupe*. **RDT**



Above right: view of Tracy's *Retablo de La Paz Sagrada* altarpiece from one of two colonnades added to the space

Above left: *Our Virgin of the Guadalupe*, with pews set along the diagonal central aisle

Left: wooden depiction of the Crucifixion, one of two pieces selected by the artist

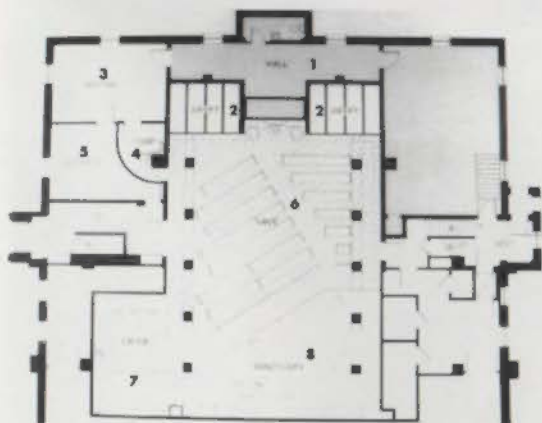

FLOOR PLAN

- 1 HALL
- 2 CRYPT
- 3 VESTING
- 4 CONFESSIONAL
- 5 SACRISTY
- 6 NAVE
- 7 CHOIR
- 8 SANCTUARY

PROJECT *Emmanuel Chapel at the Corpus Christi Cathedral*
ARCHITECT James G. Rome, AIA,
Architects, Corpus Christi
ARTIST Michael Tracy, San Ygnacio
LIGHTING CONSULTANT
 Bill McDougald, Houston
PHOTOGRAPHER Hickey-Robertson



For Hixo's offices, the architects combined seemingly conflicting materials into a casual, efficient work space, as shown in this small conference room (left).

Series below: Spare entry foyer (top); conference/media room (center); and production area (bottom), complete with x-ray clips on the wall for pinup reviews.



A Backdrop for Industry

THE NEW OFFICES of Hixo, Inc., share a language in materials and spatial definition with a 1987 TSA Design Award winner by the same architects, the Williams-Flato Studio in East Austin (see *TA* Nov/Dec 1987). Yet while Hixo's owners approached BarbeePardo largely because of the 1987 winner, they got a project that extends the clean industrial metaphor to the complex, frenetic advertising and graphic-design business.

For Hixo, a 12-year-old nationally recognized graphic-design firm that has remained small, the minimal aesthetic serves as a calm backdrop to the hum of creative activity in a casual but efficient work space. The plan is a 2,400-square-foot rectangle in a mixed-use retail-and-office center in near west Austin. Offices and production areas line the perimeter, their orderly geometry disrupted by a twisted central "box" that contains two conference spaces. The spare, unstaffed entry foyer shares the break from the grid.

Polished concrete floors and galvanized sheet-metal

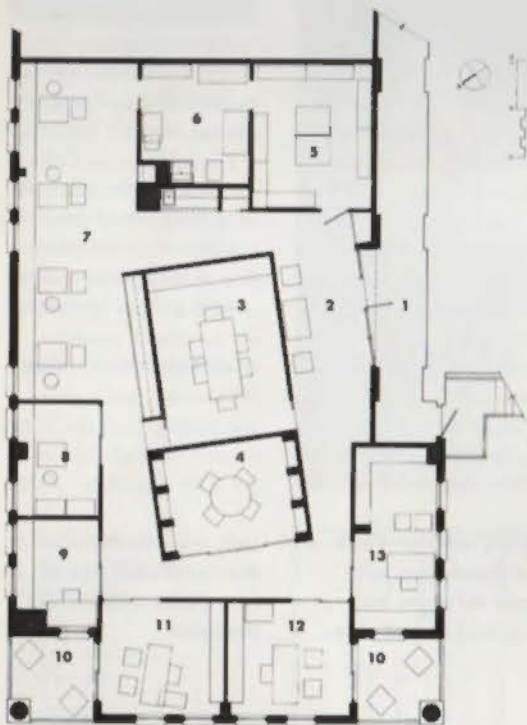

FLOOR PLAN

- 1 INTERIOR HALLWAY
- 2 ENTRY/FOYER
- 3 PRESENTATION/CONFERENCE
- 4 LIBRARY/CONFERENCE
- 5 ARCHIVE
- 6 CAMERA
- 7 PRODUCTION
- 8 ART DIRECTOR'S OFFICE
- 9 PROJECT COORDINATOR'S OFFICE
- 10 BALCONY
- 11 MANAGING PARTNER'S OFFICE
- 12 PARTNER'S OFFICE
- 13 BUSINESS MANAGER'S OFFICE

PROJECT Offices for Hixo, Inc., Austin

CLIENT Hixo, Inc.

ARCHITECT BarbeePardo Architects, Inc., Austin (William C. Barbee and Jorge Pardo)

CONTRACTOR Live Oak Development

PHOTOGRAPHER Paul Bardaghy

panels in the production areas give way to carpet and painted gypsum board in offices and meeting spaces. Black plastic laminate and accenting red furniture and fixtures com-

plete the collection of tactile surfaces.

As a final refinement, strips of x-ray clips with continuous rubber grippers line many walls, providing for easy pinups. **RDT**



TAKE A BATH.

Better yet, take four.

This is a detailed look at four of the most exciting baths in the business. They were created for us by Russian-born designer Gurami Manasherov. And now we'd like to share the detail drawings with you.

So if you feel like a hot bath, take ours.

For your free detail drawings, call:

1-800-433-3222 In Texas: 1-800-792-6000.

WILSONART
BRAND DECORATIVE LAMINATE

Bringing new solutions to the surface™

Circle 43 on the reader inquiry card.



Clear Advantage

Profile™ Shower. To get a shower into better shape, look for a better angle. The Profile Shower by Kohler. It gives a bath a spacious, modern look. A clear-cut solution because it can work as a one, two or three-sided shower, in a corner or against a single wall. Profile Shower's heavy tempered-glass doors come in a variety of sizes, with posts and receptor in decorator colors, and all-black gloss hardware. Versatile. Elegant. From all sides, the Profile Shower is a clear improvement.

THE BOLD LOOK
OF **KOHLER**®

© 1989 by Kohler Co.

Circle 44 on the reader inquiry card.

KOHLER

Texas Distributors

AUSTIN

Armstrong Plumbing Supply Co., Inc.
700 East St. Elmo, 78745 512/445-5140
Milsaad Supply Co.
8210 Springdale Rd., 78724 512/2928-1110

BEAUMONT

Coburn Supply Co., Inc.
Showroom, 2912 Eastex Fwy., 77703-4619
409/899-9911
Warehouse, 1000 Bowie, 77701-2799
409/835-1447

BRYAN

Progress Supply, Inc.
1242 Villa Maria, 77802 409/776-6277

BROWNSVILLE

Bush Supply
1045 East Roosevelt, 78521 512/546-1639

GALVESTON

Coburn Supply Co., Inc.
6510 Broadway, 77551-8902 409/744-4524

HARLINGEN

Bush Supply
1101 West Jackson, 78551 512/428-1613

HUNTSVILLE

Coburn Supply Co., Inc.
402 Phelps Dr., 77340-6330 409/295-8128

JASPER

Coburn Supply Co., Inc.
Hwy. 190 W., 75951-4903 409/384-5213

LLANO

Buttery Hardware Co., Inc.
201 West Main, 78643 800/582-4370
915/247-4141

LONGVIEW

Coburn Supply Co., Inc.
310 W. Methvin, 75601-7323 214/753-8613

LUBBOCK

Oberkamp Supply
4023 Clovis Road, 79415 806/747-4481

LUFKIN

Coburn Supply Co., Inc.
2411 W. Frank, 75901-7807 409/634-5539

McALLEN

Bush Supply
2221 Austin Street, 78501 512/682-1376

PORT ARTHUR

Coburn Supply Co., Inc.
2110 Memorial, 77640-2817 409/983-5671

SAN ANTONIO

Armstrong Plumbing Supply Co., Inc.
303 North Park Dr., 78217 512/344-3013

WACO

Milsaad Supply Co.
218 S. 8th, 76703 817/753-1591

WESLACO

Bush Supply
1416 East Expressway 83, 78596
512/968-1591

TYLER

Coburn Supply Co., Inc.
600 E. Houston, 75702-8229 214/593-8491

In this Special Advertising Section, Texas Architect looks at leading manufacturers, distributors, and consultants in kitchen-and-bath design today, with interviews of Texas architects and designers.



KOHLER

For Harriet S. Schneider, principal of the interior-design firm Harriet S. Schneider Design of Austin, Kohler fixtures and accessories have become a recent staple of her burgeoning residential practice. "[Kohler's] products just fit beautifully into the projects I'm doing," she says. For one of those projects, an art deco-inspired bathroom with mirrors on all surfaces, even cabinet fronts, she used Kohler fixtures like those pictured above.

WILSONART

Gay Fly, ASID, CKD, of Houston says she uses plastic-laminate products from Wilsonart (shown below) over solid-core surfaces for flexibility and other benefits. "Wilsonart is durable for [kitchen and bath] areas," she says. "It offers a large color range, in specific tints and tones of each color." Fly says she also appreciates the imaginative ads Wilsonart uses to educate clients. "Their name is more credible to the public," she says.



Kitchens & Baths



Victor Chu, AIA & Noel Davies
The Victor Group, Inc.

"We could have carved our reputation in stone. Instead we chose Avonite."

There are areas in every design project that must make a major statement. Those focal points create a "perception of elegance and value." Choosing the right material is the challenge faced on every job.

AVONITE is a solid surface material, unique in the flexibility of its applications and is only limited by your creative imagination. Fabricators are amazed that "it looks like stone but cuts like wood," and that they're able to interpret the most intricate designs with regular woodworking tools!

AVONITE, being a manmade stone

composite, has been chemically engineered to resist attack by acids and stains and is truly a miracle of polymer technology.

Counters, walls, floors, furniture, signage, and accessories become spectacular in AVONITE. Lasting beauty and durability is backed by a 10 YEAR WARRANTY. There is no question that because of this exciting material creative designers and architects throughout the world are developing reputations etched in AVONITE!

Call, toll free, for your nearest AVONITE Distributor . . . 1-800-4-AVONITE.

For samples and more information contact:

Texan Distribution Center 3132 Iron Ridge Street Dallas, Texas 75247 (214) 638-5161
Pioneer Plastics Corp. 4555 Airline Drive, Suite 100 Houston, Texas 77022 (713) 692-3388
Or call toll free: (800) 955-9588

AVONITE®



Kitchen Interior Design by SieMatic



SieMatic®

To arrange a personal showroom presentation or to receive your full-color SieMatic Kitchen Book of design ideas, please contact:
SieMatic Corporation, 1519 A Hi Line Drive, Dallas, TX 75207 or call (214) 653-1844.

Circle 47 on the reader inquiry card.

Kitchens & Baths



SIEMATIC

"We use all the little bells and whistles that go with the European style of kitchen cabinetry," says John Wheeler, a partner in the Dallas firm Shepherd Nelson Wheeler Architects, about SieMatic cabinetry. "We usually steer our clients toward

[SieMatic] because it offers high-density storage cabinets." Wheeler says working with SieMatic representatives is especially helpful for making the most of storage. "We don't know the product as thoroughly as they do," he says.



WOOD-MODE

Houston architect and developer Ronald Domingue says he sees no comparison between factory-built and site-built cabinets. "Wood-Mode cabinets are constructed of solid woods—maple, oak, and cherry—and totally prefinished under strict quality control standards that in no way could be duplicated on a job site," Domingue says. He also notes that Wood-Mode offers a variety of styles, from country to traditional to the latest European contemporary.

WOOD-MODE®

Fine Custom Cabinetry

Texas Distributors

Arlene

Mile Jackson Kitchens
PO Box 5193, 79605 915/698-0612

Austin

Kitchens of Austin
2712 Bee Caves Rd., Suite 122 78746
512/327-6958

Beaumont

Custom Kitchens
2912 Eastex Freeway, 77703 409/899-5050

Corpus Christi

Cabinet Alternatives
4341 S. Alameda, 78412 512/991-2210

Dallas

Cabinetmasters, Inc.
5400 E. Mockingbird, 75206 214/621-6200

Kitchen Designs, Inc.

14227 Inwood Rd. 75234 214/385-1334

Fort Worth

Kitchen Planners
3300 Airport Freeway, 76111 817/831-4483

Friendswood

Leonard Stump's Kitchens
514 N. Friendswood Drive, 77546 713/482-3445

Hartington

Peacock Custom Kitchens
901 East Grimes, 78551 512/423-6733

Houston

Cabinets and Designs, Inc.
3637 W. Alabama, Ste. 380, 77027 713/627-8970
and 3636 University Blvd, 77005, 713/668-5671

Cabinet Studio

9711 Katy Freeway, 77024 713/461-6424

Fleckway Houseworks

612 West Bough Lane, 77024 713/461-3595

Kirk Craig Company

2431 Sunset, 77005 713/523-8086

Kitchen & Bath Concepts

2627 Westheimer, 77098 713/528-5575

Village Kitchens and Baths

2952 Chimney Rock, 77056 713/266-7366

Langview

Custom Kitchens
703-AE, Methvin, 75601 214/758-7672

Lufkin

Creative Kitchens
507 S. Timberland, 75901 409/639-2535

McAllen

Design Alternative
708 N. McColl, Spring Glen Center, 78501
512/630-0202

Perryton

Kitchens by Pride
718 South Main, 79070 806/435-4662

San Angelo

S & P Kitchen Interiors
3402 Arden Road, 76901 915/944-0740

San Antonio

The Home Design Center
6540 Camp Bullis Rd., 78257 512/698-0914

Cabinetry Designs

16209 San Pedro, 78232 512/494-4122

Tezarkana

Edwards Plan Service
515 Main Street, 75501 214/793-5584



Wood-Mode[®]
FINE CUSTOM CABINETRY

The look. The feel. The quality.
Wood-Mode creates kitchens built to
order in a wide range of contemporary
and traditional styles, hand-rubbed
finishes, and innovative special storage
cabinets . . . all with a five year limited
warranty. Wood-Mode. A heritage of fine
craftsmanship spanning nearly fifty years.

For a free copy of our catalog, visit a
convenient Wood-Mode showroom.

CENTRAL & SOUTH TEXAS
D.B. Steffan Associates

P.O. Box 219202 Houston, Texas 77218
713/497-8887

NORTH & WEST TEXAS
Herman-Johns & Associates

One Summit Avenue, #1010 Fort Worth, Texas 76102
817/332-3593

PIONITE

Pionite plastic-laminate surfaces, says intern architect Catherine Long with Heights Venture Architects in Houston, are not just for kitchens and baths, but for a variety of commercial and retail applications.

"We're working on our store number 50 [for Randall's supermarkets] now, using Pionite surfaces in store fixtures, such as video areas and photo areas within the store," says Long. "In one photo area with a lot of

laminate, we're taking off on Kodak's colors. Pionite has enough range in color that we can get pretty carried away." In addition, she says, their millwork subcontractor prefers working with Pionite products.



Creative kitchen design can lead to works of art.

The best way to judge the quality of a kitchen is to KNOW the manufacturer. Poggenpohl has been manufacturing outstanding cabinetry for the kitchen and bath for nearly a century. And, they choose their Kitchen/Bath

Professional dealers as carefully as they produce their products. Visit a Poggenpohl showroom and be assured that you're seeing the best. From kitchen and bath cabinetry to appliances and accessories.

Cabinet Studio
9711 Katy Freeway
Houston, TX 77024
713/461-6424

Kitchen Designs
14227 Inwood Rd.
Dallas, TX 75244
214/385-1334

Wholesale to the trade.

Circle 50 on the reader inquiry card.

poggenpohl *The elegant difference.*

AVONITE

As a synthetic stone, Avonite provides "a more durable, richer look than plastic laminate, without paying for actual stone like granite," says Bob Kilduff, an architect and the vice president of Donna Vaughn and Associates in Dallas. Like intern Long, he has found that a fine countertop for kitchens and baths is often the right surface to use on other project types. "For bank projects," he says, "we typically use it for teller counters as well as check desks." Kilduff acknowledges that there are a handful of other manufacturers to choose from, but says Avonite's stone-like product has more depth, richness, and "life." A particular use that he finds advantageous is sandwiching several layers of Avonite to create visual interest through color play that can be exposed at special edges.

POGGENPOHL

Appealing to the higher-end range of residential kitchens, say its representatives, Poggenpohl epitomizes the sleek, clean European look that clients often prefer in cabinetry, not only in the kitchen, but in entertainment centers, bath "suites," and master bedrooms. Promoted for its advanced styling, Poggenpohl has also met the American demand for easy maintenance and for including innovative storage units utilizing baskets, glass shelving, and pullouts, among other options, its representatives say.

New to the Poggenpohl line are black-stained, rose-stained, limed-ash, and light-oak finish treatments. A new variety of metallic inserts and hardware, along with lattice, glass, and mesh door inserts have also

Kitchens & Baths

been introduced to open up new design possibilities.

Poggenpohl also offers a series of companion appliances designed to integrate with its cabinetry so that architects can achieve what the company calls the "Total European" look.

Poggenpohl has two showroom dealers in the state: Cabinet Studio in Houston and Kitchen Designs in Dallas.

URBAN KITCHENS & BATHS

Phil Rudick, a registered architect as well as the president and co-owner of Urban Kitchens & Baths (locations in Austin and Houston), says the services his business provides are as diverse as the clients he serves. "We work with different people in different ways," Rudick says. "We work with professional designers on commercial work as a professional consultant. We get involved in the preliminary design phase of a project to work with the client and to give the in-depth expertise that is required on many projects, just as if an architect were to go to a landscape architect or an engineer for consultation."

But their professional services are not just for other professionals, says Rudick. "We also have clients who are doing work and come by themselves to talk to us, be it wet-bar situations, home entertainment centers, or any other cabinetry work. We can even do a turnkey job" for an entire building project, he says.

Service is not the end-all of Urban Kitchens & Baths reason for being in business after 10 years, however. Rudick readily admits, "We're only as good as the selection we have available. The product makes the service possible. And our products are very stylish." The two locations carry both American and European brands across a wide range of prices and styles. From these they work to meet each client's needs.

For those unaccustomed to compromise.



From those who never consider it.

We invite you to visit our new Houston showroom.

URBAN

KITCHENS
AND BATHS, Inc.

3601 W. Alabama Houston, Texas 77027 713 961-5488
1617 W. Koenig Austin, Texas 78756 512 451-7435

Circle 53 on the reader inquiry card.

For YOUR Best...
Specify a DuPont Corian®
CERTIFIED
FABRICATOR!



Shown: a triple-rolled edge in Sierra Sandstone and Bone Corian.



214/243-3474

713/682-0021

DALLAS
Goodall
Distributors Inc.

HOUSTON
Southwest Kitchen
& Bath Systems

Circle 56 on the reader inquiry card.

CERAMIC TILE	
PORCELAIN TILE	
MARBLE	
GLASS BLOCK	
POOL COPING	
WALL COVERINGS	
corporate office 9716 Old Katy Road Houston, TX 77055 713/468-8400	
COMMERCIAL + RESIDENTIAL DESIGN CENTERS Austin Corpus Christi Dallas Houston (4) San Antonio	

Circle 52 on the reader inquiry card.

EDITION DOMANI

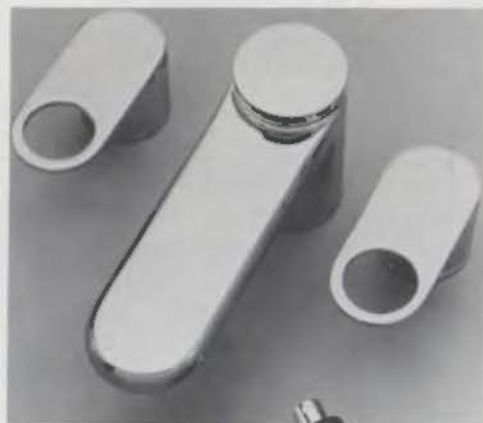

TOP DESIGN, INSPIRED IDEAS, IDEAL SOLUTIONS: DESIGNER FITTINGS FROM DORNBRACHT. EXCLUSIVE CREATIONS - COMBINED WITH TECHNICAL PERFECTION AS A MATTER OF COURSE. THE KEY TO THE BATHROOM OF YOUR DREAMS. AVAILABLE IN A WIDE VARIETY OF COMBINATIONS - FOR THOSE WHO SEEK THE OUT-OF-THE-ORDINARY. THE LATEST NEWS: DORNBRACHT PRESENTS A LINE OF ACCESSORIES CAREFULLY MATCHED TO THE DORNBRACHT FITTINGS. PERFECTION IN FORM AND FUNCTION. A COMPLETE RANGE ENABLING YOU TO CREATE AN ENTIRELY INDIVIDUAL LOOK FOR YOUR BATHROOM.

ELEGANT ADDITIONS
 2426 BARTLETT, # 3
 HOUSTON, TEXAS 77098
 713/522-0088

TKO ASSOCIATES, INC.
 370 DECORATIVE CENTER
 DALLAS, TEXAS 75207
 214/742-4616

Circle 54 on Reader Inquiry Card

SOUTHWEST KITCHEN & BATH SYSTEMS

Southwest Kitchen & Bath Systems is a Certified DuPont Corian fabricator (for more about Corian, see facing page).

According to Houston architect Lars Bang, "Clients love [Corian]." One of Bang's largest projects was a multi-million-dollar, 17,000-square-foot residence in Houston, which required some intricate thermaforming and seaming. "[Southwest Kitchen & Bath Systems] did a good job on all the installations that included a Corian cabinet base for a 15-foot by 20-foot center island in the kitchen."

Another certified fabricator is Godall Distributors, Inc., of Dallas. Working with David Viosca Architects on a Dallas "Street of Dreams" home last year, Godall's DuPont Corian work received particular notice from the program's professional judges, who selected the Viosca-designed kitchen as "Best of Show."

The DuPont certification program provides a 10-year labor warranty for installers who meet the manufacturer's rigorous certification standards.

TKO ASSOCIATES, INC.

TKO Associates, Inc., specializes in quality products that work within commercial and residential projects. The firm promises to provide specification services for small and large projects. Its projects, the firm's representatives say, encompass the entire U.S. and Mexico: "We have no limitations." Dornbracht fittings offered by TKO are available in a wide variety of out-of-the-ordinary combinations. The latest addition is a line of accessories carefully matched to Dornbracht fittings.

THE CONRAD CO.

Corian® by DuPont was the first solid surfacing product on the market when it was introduced in 1970. A 100-percent acrylic-based material,

it comes in various sized sheets and is available with integral and separate lavatory bowls and kitchen and bar sinks. Prefab shower and tub surround kits are also available. Introduced in white, Corian now offers a variety of designer solid pastels including the 1990 peach,



ELEGANT ADDITIONS

Elegant Additions is a plumbing hardware and architectural-trim supplier in Houston. Founded in 1984 by Julie MacLaren, Elegant Additions caters to the needs of architects, designers, and custom contractors. The company carries more than 60 lines of faucets, fixtures, and hardware, including Kroin, Gemini, Hansgrohe, Dornbracht, Watercolors, Roborn, and Baldwin. Focal Point, a full collection of architectural products, including ceiling domes, stair brackets, niches, and crown moldings encompass a large portion of the company's business.

Below: a Corian countertop in a 1989 Dallas "Street of Dream" home designed by Viosca Architects

Below left: a Sierra Sandstone Corian tub deck and double shower enclosure



misty green, pearl grey, frosty white, and taupe, along with four Sierra granites.

"Color is what first alerted me to Corian," explained Jerry Williams of Brooks/Collier in Houston. "The Sierra granites were especially attractive to me for our commercial projects since it has a strong, elegant appearance that is pleasing to the general public.

"I feel that Corian's main supporting features, which make it ideal for health-care facilities, are durability and flexibility."

INTILE DESIGNS

Schan Scruggs, director of interiors for KSA Architects in Houston, says her firm has called on Intile Designs for a number of recent lobby renovations and mid- to high-rise projects. The porcelain tiles the firm specified were "very durable," Scruggs says, adding, "[Intile Designs] carries a good range of samples and, since we work pretty quickly on some projects, it helps that they are responsive and knowledgeable about the product. They provide literature and installation suggestions, so that we don't have staining. And they do a lot of research, too, if necessary."

CORIAN®

KITCHEN DESIGN COMPETITION

1. All entries must include Corian countertops and sinks in Sierra and/or Designer Palette Colors.
2. Entries must be completed and submitted by August 10, 1990.
3. Kitchens, commercial or residential, must be located in Texas.
4. Project cannot be entered simultaneously in any other Texas kitchen competition.
5. Submit at least five (no more than 10) 35mm slides, duplicates only-no originals. First slide should be a Title Slide. Slides to include a line drawing; brief description of kitchen; its components and design. Include complete name, address and phone number on EACH slide.
6. Entries to be judged for aesthetics, function and originality.
7. Deadline for receipt of entries is midnight, August 10, 1990. All entries become the property of the Conrad Company.
8. Questions regarding the competition should be directed to:

Bob Cook
The Conrad Company
15150 Sommermeyer
Houston, TX 77041
713 / 896-0932

FIRST PRIZE
\$1000 Cash
Commemorative Plaque
Published in
Texas Architect

SECOND PRIZE
\$500 Cash
Commemorative Plaque
Published in
Texas Architect

Circle 55 on the reader inquiry card.

St. Mary's Episcopal Church 56

ARCHITECTURE The first phase of a new church compound begins well with site geometry as a formal generator.

Lena Pope Home Chapel 57

IN PROGRESS Architect Fay Jones, FAIA, has designed his first chapel in Texas, a soaring brick structure in an atypically urban setting.

Title Luther Loving 59

FIRM PROFILE Title Luther Loving of Abilene has been a significant force in Abilene and West Texas for 33 years.

Risk, Ruin and Riches 62

BOOKS Author Jim Powell's book profiles deal makers, and a few architects, in real estate since the 1950s.

Student Design Competition 63

SCHOOLS Jurors recognize six students statewide in the third annual Texas Society of Architects competition.

New Products and Literature 66

Sketching Behind the Wheel 68

ON PAPER For Kimberly Kohlhaas, driving alone for 14 hours means getting ample opportunity to sketch the road ahead.



A church's complex anchor

A HUMBLE, SIMPLE ASSEMBLAGE of spaces, the first phase of St. Mary's Episcopal Church in the small northwest Harris County town of Cypress derives its slicing form from a simple 11-degree splay in the boundaries of its site. With this angle, the architects generated a dramatic intersection in the roof above the sanctuary, which marks the main entry and allows light to pour in through skylights inserted over the axis that runs from entry to altar. The

angle also orders the locations of a future bell tower and future buildings, which will eventually enclose a courtyard. Economical materials inside and out are used sensitively to create layered compositions that constantly change with viewpoint. The pulpit and baptismal were cut from the elevated pulpit of an old Welsh church and serve, along with antique chancel furnishings, as familiar objects in a comfortable, but unfamiliar space. **RDT**



Top: St. Mary's Episcopal Church offers a rich combination of colors and forms.

Above: The church's axes cross directly above the altar.

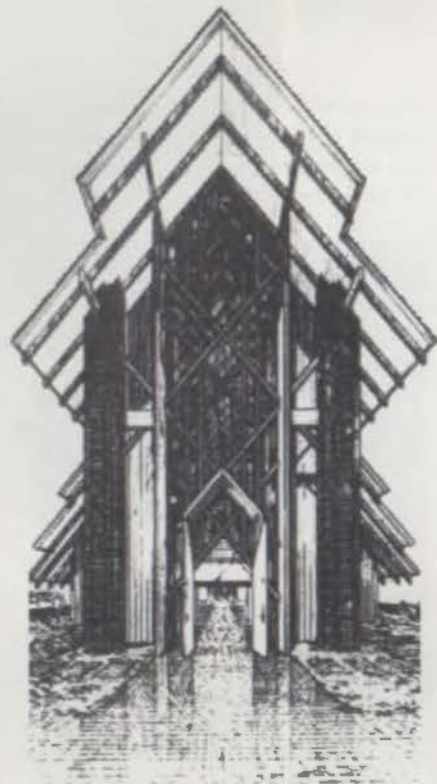

With Leonard Chapel, Fay Jones has applied his soaring, delicate liturgical architecture to urban surroundings in Fort Worth. Left: entry; above: view from freeway; below: plan.

Jones's urban chapel

RECENT AIA GOLD MEDALIST Fay Jones of Fay Jones + Maurice Jennings/Architects, Fayetteville, Ark., has undertaken his first soaring chapel in Texas: the 150-seat Martyr V. Leonard Community Chapel under construction atop a broad hill next to Interstate 30, west of downtown Fort Worth.

The chapel, which is being built for Lena Pope Home (a residential treatment center for abused, neglected, and emotionally disturbed youth between ages 10 and 17; Kirk Voich Gist of Fort Worth is associate architect), combines recognizable quotations from Jones's other noted designs, in particular Thorucrown Chapel in Eureka Springs, Ark., and Pinecote Pavilion in Pica-yune, Mich., yet it is unique. It is the first of Jones's chapels with a traditional Roman-cross plan and the first to incorporate brick as a significant structural element. Eight brick piers rise from a massive masonry foundation and combine with a system of exposed wooden cross braces extending the length of the chapel and lining the side walls. The post-and-beam wooden structure differs from the elaborate truss systems used in his other chapels, yet its network of X-braces, with trademark discontinuous crossing connectors, will impart Jones's complex repetitive structural aesthetic.

Leonard Chapel exemplifies Jones's site-ordained approach, although its

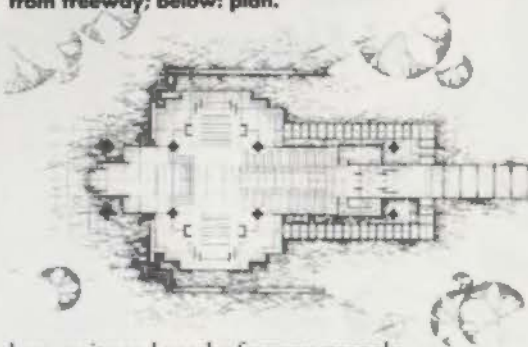

barren site and nearby freeway strongly contrast with his other chapels' densely wooded surroundings. The new chapel will be comparatively insular, its side walls opened with glazing only at the corners of the transept and the north end of the sanctuary, offering glimpses of sky rather than expressway. On the exterior, an assertive 65-foot-high cantilevered north wall relates to the freeway. The serrated, steeply pitched roof dips low over the transept and stabilizes the structure's vertical thrust.

For all the Leonard Chapel lacks in scenic backdrop, Jones may be able to compensate with interior pyrotechnics. On entering the chapel, one progresses from the compressed entry under the loft to the sudden release of a 52-foot-high interior. A glass skylight extending nearly the length of the sanctuary will flood the chapel with daylight. Jones anticipates that the play of light and shadow within will create ever-changing patterns on the interior walls.

The interior character will be further enhanced by Jones's Wrightian obsession for designing all furnishings, fixtures, and wood-trim details.

Completion of the privately financed \$1.2-million nondenominational chapel is expected in July. **Barbara Koerble**

Barbara Koerble is a writer in Fort Worth.

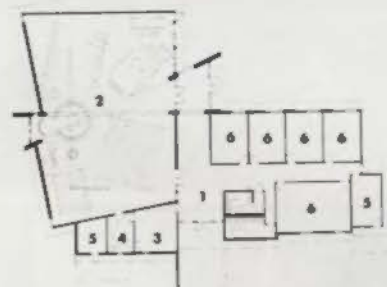
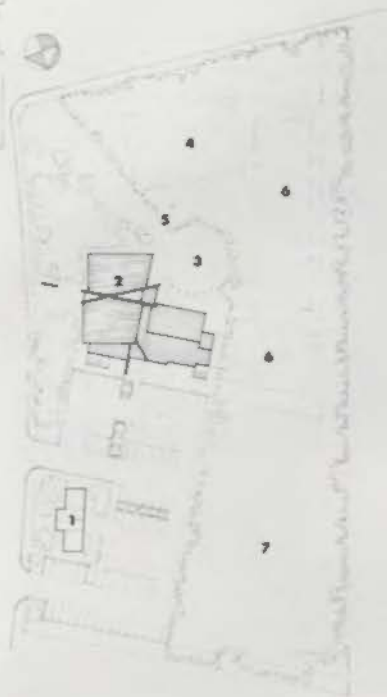

SITE PLAN (TOP)

FLOOR PLAN (ABOVE)

- 1 EXISTING CLASSROOMS, OFFICES
- 2 SANCTUARY, CLASSROOMS
- 3 COURTYARD
- 4 FUTURE SANCTUARY
- 5 FUTURE BELL TOWER
- 6 FUTURE CLASSROOMS, OFFICES
- 7 FUTURE PARKING

- 1 NARTHEX
- 2 SANCTUARY (FUTURE PARISH HALL)
- 3 VESTING SACRISTY
- 4 WORK SACRISTY
- 5 MECHANICAL
- 6 CLASSROOM

PROJECT St. Mary's Episcopal Church, Phase I, Cypress
CLIENT St. Mary's Episcopal Church, Cypress
ARCHITECT Gregory Harper Associates with Gerald Moorhead AIA, Houston
CONSULTANTS Cunningham Engineering Co. (structural), Olive Engineers (mechanical, electrical, plumbing), David M.Y. Millikan (civil)
CONTRACTOR Brookstone Corporation
PHOTOGRAPHER Gerald Moorhead



Title Luther Loving's projects at Abilene Christian University include the College of Biblical

Studies, left, and the precast-concrete modular Sherrod Apartments, below left.

Abilene Air Terminal, below right, won Title Luther Loving a TSA Design Award.



Title Luther Loving of Abilene

NOW IN ITS FOURTH DECADE, the small, well-established firm Title Luther Loving of Abilene has been a significant firm in its home city and throughout West Texas.

James D. Tittle (b. 1927; FAIA, 1984) and John J. Luther (b. 1928), began the

firm of Tittle and Luther in 1957, after both graduated from Texas A&M University, where they studied under Bill Caudill, John Rowlett, and Ernest Langford. George H. Loving (b. 1933; FAIA, 1975), joined the firm after receiving his degree from the University of Oklahoma, where he studied with Bruce Goff. Robert N. Lee, an engineer and graduate of the University of Texas, joined the firm in 1962; until his departure in 1971, the firm was Tittle Luther Loving and Lee.

The design of houses has been a staple of the firm's work from the start. Notable examples include the Cree House, Abilene (1958), Dunigan Ranch, Kiva, N. Mex. (1968), the Haynie House, Denver, Colo. (1974), and the Lajet House, Abilene (1981).

The firm's institutional work can be found on the campuses of Abilene Christian University, Hardin Simmons University, and Hendrick Medical Center, all in Abilene. The College of Bib-

"Firm Profile," continued on page 61

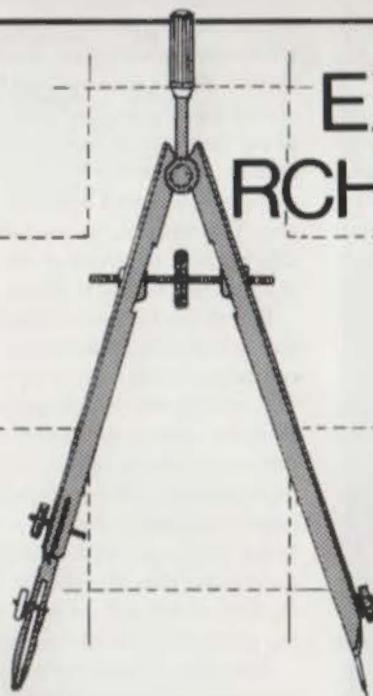

EXHIBITION OF ARCHITECTURE FOR HEALTH

SAN ANTONIO CONVENTION CENTER

June 3-5, 1990
Entry Deadline:
April 15

Display your latest health care facility designs in the **61st Annual Texas Hospital Association Convention**. Be a part of the *Exhibition of Architecture for Health*, a cooperative project of the Texas Hospital Association and the Texas Society of Architects. Call Dana Smith at 512/465-1013 or 800/252-9403, or write P.O. Box 15587, Austin, Texas 78761, for prospectus and exhibit information.



Architectural Terra Cotta or Ceramic Veneer Call Great Southern Supply Company.

Whether you are refurbishing the old or creating the new, Great Southern can perfectly match existing ornamentation or precisely translate your design expression into architectural terra cotta of the finest quality.

It is the perfect medium for enduring architectural detail and ceramic veneer. And architectural terra cotta is available

in an almost limitless range of colors, textures, and shapes to satisfy even the most highly defined taste.

We have a thirty-five year reputation for providing the unique. Let Great Southern help you articulate *your* design statement. Call us today at 713/644-1751 or come and see our Houston showroom.



GREAT SOUTHERN SUPPLY COMPANY

P.O. Box 14507 • Houston, Texas 77021 • 713/644-1751
Houston Showroom, 3637 West Alabama at Timmons Lane
Suite 490 713/626-9172

Circle 59 on the reader inquiry card.

IN AUDIO VISUAL, ONE COMPANY STANDS OUT.



Over sixteen years of experience in consulting, design, fabrication and installation of communications facilities has earned us a place as proven industry leaders.

From needs assessment to design development and project management – Pran assures that your project is on target and on time.

For custom state-of-the-art audio, lighting, film, video and control systems, come to the company that stands above the rest. Come to Pran.

PRAN, INC.

The Audio Visual Innovators

Corporate Office:
790 Rock St.
New Braunfels, TX 78130
(512) 625-2376
1-800-999-7726 (PRAN)

Houston:
(713) 682-2710

Dallas / Ft. Worth
(817) 481-8043

Washington:
(301) 757-7777

Circle 60 on the reader inquiry card.



Far left: the Lajet House, Abilene (1981)



Left: Taylor County Courthouse, Abilene, won an Abilene Chapter award in 1972.

"Firm Profile," continued from page 58

lical Studies at ACU (1988) and the Logsdon School of Theology at HSU (1988) are two of the more recent additions to these campuses.

The Abilene Air Terminal and the Nelson Park Zoo won TSA design awards for the firm. Chapter awards include the Taylor County Courthouse (1972), Abilene/Taylor County Law Enforcement Center (1987), Mabee School of Business at ACU (1985), the American National Bank, Abilene (1983) and Fairway Oaks Country Club in Abilene (1981). The firm continues to design projects including hospitals, schools, and commercial, industrial and religious facilities, primarily in Abilene and West Texas. Notable exceptions are buildings at Texas A&M University. Tittle Luther Loving pioneered the

design of precast modular dormitories at ACU, and has now completed 11 modular dormitories on the A&M campus. The McKenzie Air Terminal at A&M's Easterwood Field has just been dedicated. An addition to the A&M School of Architecture designed by the firm is under construction.

Members of the firm have been highly active in professional affairs. Loving was president of TSA in 1979 and chairman of the Texas Architects Committee for several years. Tittle was a vice president of TSA and served as one of TSA's AIA directors from 1985 to 1988. Both Tittle and Loving are past chairmen of the Texas Board of Architectural Examiners. Luther was a founding member of TSA's West Texas and Abilene Chapters and has been influential in chapter affairs since.

Tittle is Vice President of the Abilene Chamber of Commerce, and the 1988 recipient as Abilene's Outstanding Citizen Award. He has just been appointed to a six-year term to the Texas Commission on the Arts.

As a sideline, Tittle, Luther, and Loving are partners in the El Dorado Cattle Company.

The firm's name changed to The Tittle/Luther Partnership in January 1989, when Loving left the firm; he now heads George Loving Architect in Abilene. Besides the founders, partners include Jack Harkins, Gary Pullin, Ruppert Rangel and Ron Sipe.

Along with its 33-year impact on the architecture of Texas, Tittle Luther Loving helped train scores of young architects who interned with the firm before starting successful careers. *TL*

You Can't Get Ahead Staying Behind.

Don't bring up the rear this year.

1990 is your year to be one of the Texas practice and design leaders meeting for three days of growth and learning in Dallas at the TSA Annual Meeting. Gather up all your questions, problems, puzzles and unfilled blanks, and prepare to leave them in Dallas.

Hungry for marketing

savvy to combat a lagging market? Learn how to open the closed doors—and where to knock. Inspiration for fresh creative design getting as hard to come by as a new high rise in Texas? Peer over the leading edge at the hottest new designs and reignite your spark.

Start the new decade by strolling through the products show to catch yourself up on the latest technology . . . jump

into a workshop and find out how to get those client bills paid on time . . . grab a great dinner downtown and watch your horizons expand instead of your TV.

This is the year, now is the time. You've stayed home long enough. Join the leaders in Dallas Oct. 26-28.

And check out the view from the front.

Have questions? Need more information? Call Charles Gallatin at 512/478-7386.

DOMAIN

DESIGN

AWARDS

1990

CALL FOR ENTRIES

The editors of Domain, the lifestyle magazine of Texas Monthly, invite architects, artists, decorators, and craftspeople from around the state to submit examples of their best creations to the Second Annual Domain Design Awards Competition.

The winners of the Domain Design Awards and their entries will be featured in Domain's July/August 1990 issue and honored at a benefit party for the Design Industries Foundation for AIDS (DIFFA).

THE CATEGORIES

Accessories: From light fixtures and tableware to faucets and fences.

Furniture: Indoor or outdoor.

Textiles: Fabrics and floor and wall coverings.

Rooms: Single residential spaces from kitchens to closets to courtyards.

THE RULES

1. One-time entry fee of \$50, payable to *Domain*, covers an unlimited number of entries. (Twenty percent of the entry fee will be donated to DIFFA.) 2. Applicants must reside in Texas. The contest is open to students and professionals. 3. Entries submitted for consideration must be in Texas and must have been designed or produced in the last three years. Commissioned pieces and prototypes are permissible. 4. Entries must not have been published in a newspaper or magazine, including *Domain*, with the exception of trade publications. 5. Send 35mm slides (duplicates only, no originals), with your name marked on each slide, to Domain Design Awards, Austin Centre, 701 Brazos, Suite 1600, Austin, Texas 78701. Include your address, your day and evening phone numbers, and a statement specifying the category(ies) you are entering and any information explaining your submission(s). Only slides will be accepted. *Domain* reserves the right to publish submitted slides. 6. Submissions must be received by April 2, 1990. Late or incomplete entries will not be considered. Slides cannot be returned, and all entries become the property of *Domain*. Winners will be contacted by May 25, 1990.

Circle 62 on the reader inquiry card.

BOOKS

Stories of deals and deal makers

Risk, Ruin & Riches: Inside the World of Big Time Real Estate

by Jim Powell

MacMillan Publishing, New York, 1986
376 pages, \$22.50 hardcover

THIS BOOK, by turns interesting and ludicrous, promises the story of "daring entrepreneurs along the frontiers of real estate . . . who, with just a single building, create more net worth than a chief executive at . . . any *Fortune* 500 company will earn during an entire lifetime." Powell profiles real estate figures of the past 30 years ranging from Samuel Bronfman, Gerald Hines, and Trammell Crow, to Donald Trump and William Zeckendorf, along with architects John Portman, Cesar Pelli, I.M. Pei, and Philip Johnson.

Powell's tone is marked by a breathless worshipfulness that often interferes with his ability to discriminate between facts of significance and distracting factoids, as in his description of Rouse: "As I discovered for myself, Rouse has a gift for conveying his ideas with eloquent missionary zeal. Without a doubt, he has a greater impact on retail design than any critically acclaimed architect. . . . He's an enthusiastic cook whose favorite dishes included terrapin, mock terrapin (made from muskrat), grilled quail, and cornmeal pancakes. Taking a cue perhaps from the joyous James Beard, Rouse uses lots of fresh creamery butter."

Trammell Crow and Gerald Hines are dealt with in similar style. Various Dallas and Houston architects have bit parts, mostly as also-rans to Johnson and Pei.

Just when one is losing patience, however, Powell uncovers something fascinating, for example in chapters on Trammell Crow surviving a cash crisis in 1976, on how the Reichmanns pulled together the financing for the World Financial Center, or on Chicago City Councilman Ed Vrdolyak working to kill a Rouse development just to spite Harold Washington. Best of all is a chapter tracking responsibility for the design flaw that caused the Kansas City Hyatt tragedy. Powell has plenty of stories to tell, and his book, though rough in spots, is often illuminating. **JWB**

TSA names student design winners

THE JURY AND ANNOUNCEMENT of winners in the third Texas Society of Architects Statewide Student Design Competition occurred last October at the TSA Annual Meeting in Fort Worth. Six winning students were honored (their presentation boards are reproduced on this and following pages) from among 28 who entered.

Jurors were Henri Bernabe, president of Moyer Texas Champagne Co., Austin; and architects Stanley Saitowitz of San Francisco, Ron Bechtol of San Antonio, and Harwood K. Smith, FAIA, and Gary Cunningham of Dallas.

"Schools," continued on page 64



Merit Award (\$300)
Mohd Zamberi Kusa
 UT Arlington
 3rd-year student
 Professor: Bill Boswell
 Faculty Sponsor: George
 Gintole

IS YOUR WORKERS' COMPENSATION INSURANCE CARRIER PLAYING WITH A FULL DECK?

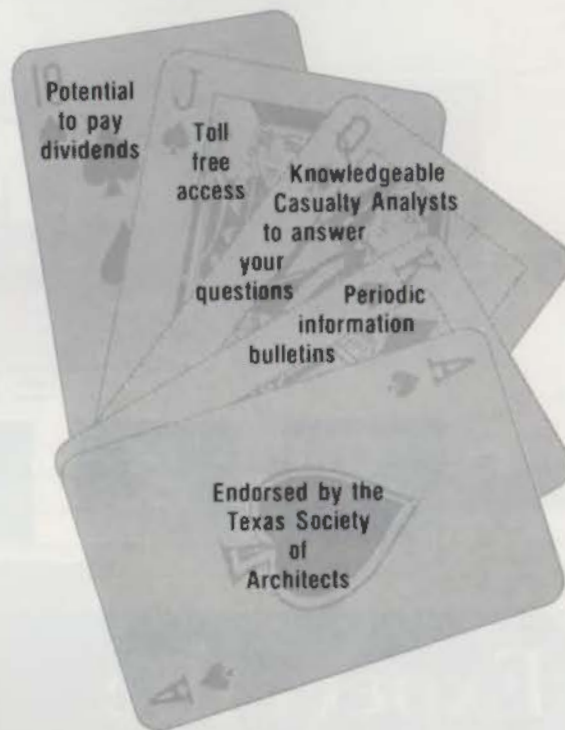

If you haven't been dealt a full hand by your current workers' compensation insurance carrier, throw it in and let AA&C deal you a winning hand! **The dividend distributed this year is 39.1% of paid premium!**

For more information about the TSA Group Workers Compensation Plan's good deal, please contact Jennifer Miller at:



ASSOCIATION ADMINISTRATORS & CONSULTANTS, INC.
 TSA Group Insurance Service Organization
 19000 MacArthur Boulevard, Suite 500
 Irvine, California 92715
 1-800-854-0491 Toll Free

SCHOOLS

Right:
Honor Award
Patrick Doan
Texas A&M University
4th-year student
Professor: Lauren Kogod
Faculty Sponsor: Julius
M. Gribou

Facing page, left:
Honor Award
Douglas S. Hankins
UT Arlington
1st-year graduate
student
Professor, Faculty
Sponsor: George
Gintole

Facing page, right:
Honor Award
Scott Palermo
University of Houston
4th-year student
Professors: Ed Eubanks,
John Perry
Faculty Sponsor: John
Perry

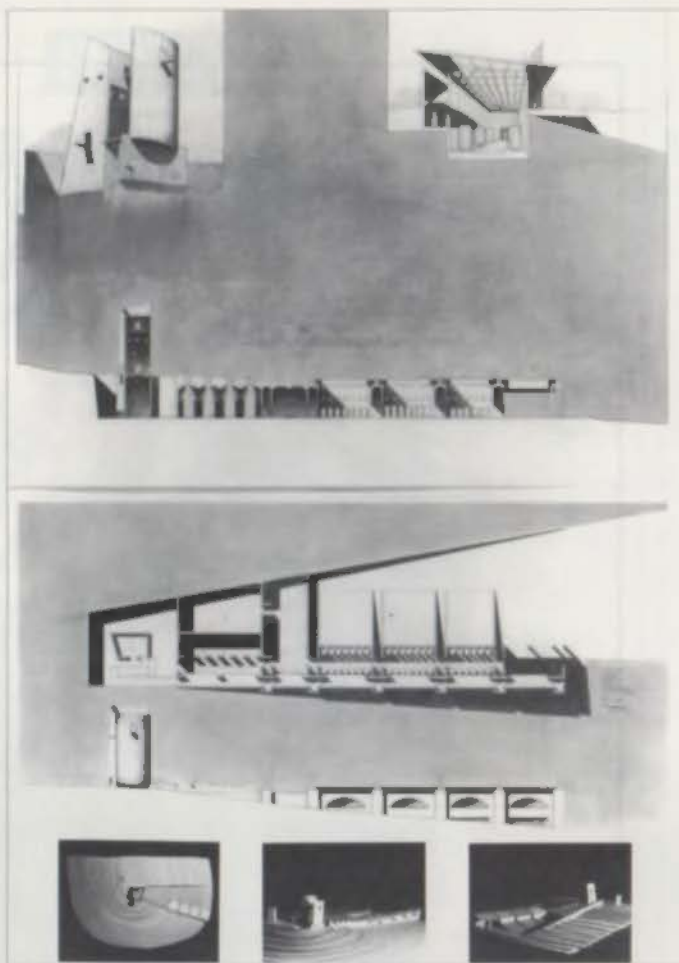

"Schools," continued from page 63

The TSA Student Liaison Committee, headed by architects Fred D. Cawyer and Brett B. Boaz of Dallas, presented the students a five-week project for the design of "A Texas Winery," based on discussions with Ed and Susan Auler, owners of Fall Creek Vineyards in the Hill Country town of Tow, and the space allocation and production flow of an earlier Napa Valley, Calif., national competition. Moyer's president Bernabe provided the client's viewpoint.

In their general comments, the jurors said they were impressed with the creativity and sophistication shown in the students' projects. They felt additionally, however, "that the beautifully rendered entries sometimes did not properly communicate the overall design concept in clear enough language."

Following the competition's announcement reception, the six winning presentation boards were displayed in the Annual Meeting exhibition hall. The 1990 Student Design Competition is scheduled to be held during the upcoming fall semester, with judging in Dallas at the 1990 TSA Annual Meeting in October. **RDT**

Expect the Unexpected!

The Unexpected...You take risks in every aspect of your practice. Assurance Services, Inc., can help you manage the risks associated with your profession. ASI has 14 years of experience with liability insurance and an unexpected knowledge of the architectural practice. You can be assured of professional advice and support from ASI, TSA's commended source for liability insurance and information, since 1981. When you think of liability insurance, think of us. Call Steve Sprowls or Connie Hatch today.



Assurance
Services, Inc.

9020-1 Capitol of Texas Hwy. N, Suite 150
 Austin, Texas 78759
 (512)345-6006 (800)876-3278



Circle 64 on the reader inquiry card.



Merit Award
Wendy Wells
UT Arlington
1st-year graduate
student
Professor, Faculty
Sponsor: George
Gintole

Merit Award
John Herrera
Rice University
4th-year student
Professor, Faculty
Sponsor: Paul
Kennon, FAIA

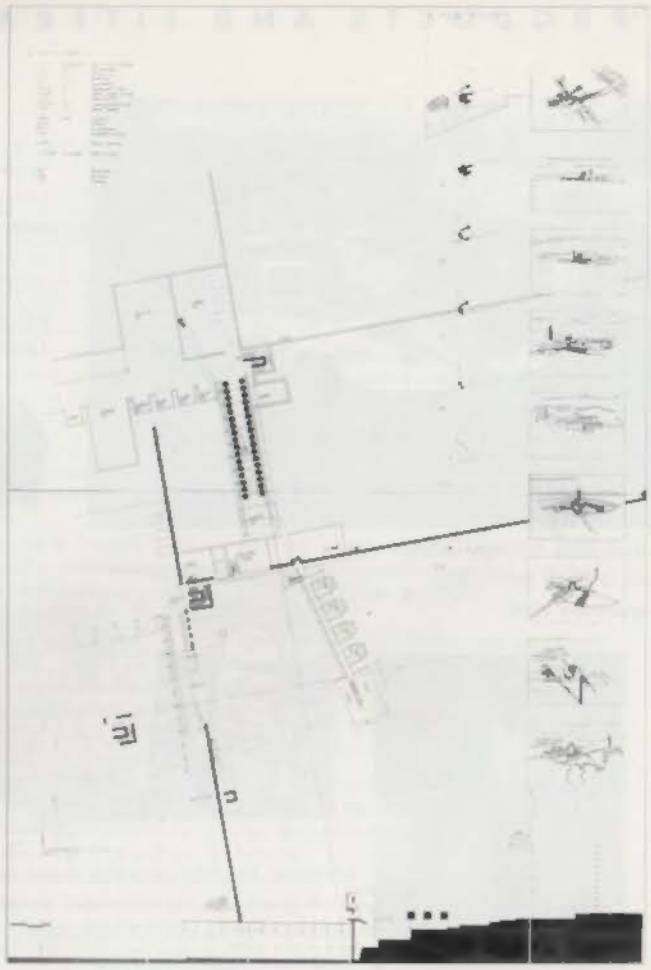
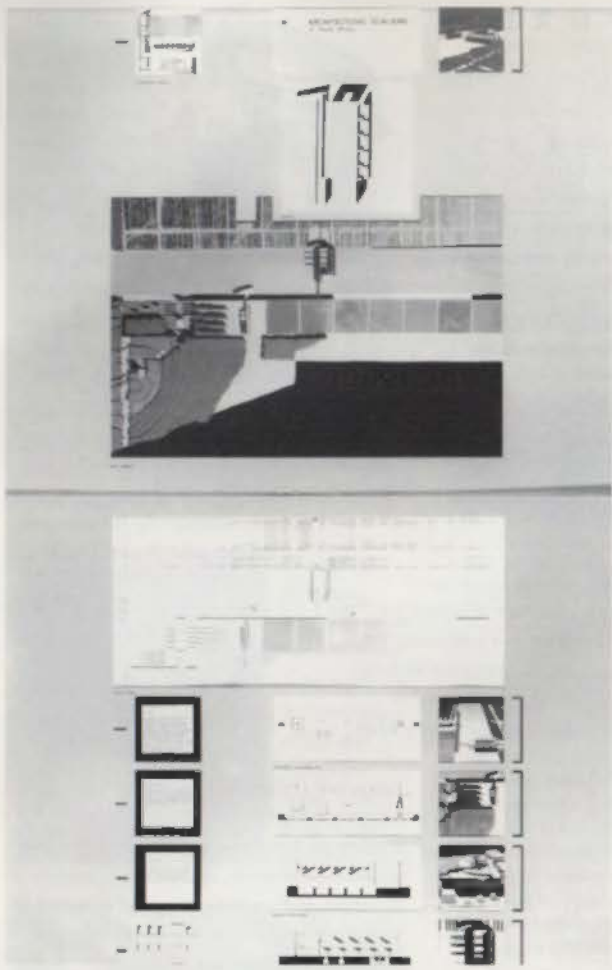

CIRCLE THE NUMBER

Let our advertisers know you're interested in their products.

- 1 Look for the reader inquiry cards inserted into each issue of Texas Architect.
- 2 Fill one out, circle as many numbers as you like for products and services you'd like to know more about.
- 3 Drop the card in the mail and we'll send your requests directly to the advertisers so they can respond promptly.

Circle reader inquiry numbers for the information you need in your practice.



Context™, a new office-furniture system from **Steelcase**, is simple yet flexible.
Circle reader inquiry card #105.



Glashaus, Inc., the American source for Weck glass block, has introduced six-inch corner blocks for added design variety.
Circle reader inquiry card #108.

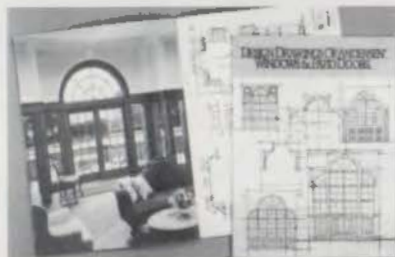

Design Drawings of Andersen Windows and Patio Doors is a new ideas booklet that presents in detail 16 different designs.
Circle reader inquiry #109.



The **Ozalid 5025** wide-width plain-paper copier offers a broad range of contrast controls and cut-line suppression from cut-and-tape originals.
Circle reader inquiry #107.



American Standard's versatile new Connoisseur double-bowl corner sink is suitable for both corner and standard Kitchen countertop installations.
Circle reader inquiry card #110.



Sourcebook II: Specifications Guide, an aid for designers that has been published by the **Society of Environmental Graphic Designers**, presents an outline and specific examples of documentation and specification sections that follow the CSI format.
Circle reader inquiry card #111.

NOW TWO CONVENIENTLY LOCATED STORES . . .

MILLER
BLUEPRINT COMPANY NORTH
10713 METRIC BLVD
Austin, Texas
(512) 837-8888



MILLER
BLUEPRINT CO. DOWNTOWN
501 WEST 6TH ST.
Austin, Texas
(512) 478-8793

... TO SERVE BETTER THE AUSTIN PROFESSIONAL!

Circle 66 on the reader inquiry card.

Bio
FIRESHIELD

Firestops Smoke seals
Firesproofing

THE SOLUTION
FOR PASSIVE
FIRE PROTECTION
PROBLEMS



14425 TORREY CHASE BLVD.
SUITE 350
HOUSTON, TX 77014

713/583-7294

800/777-8393

Circle 67 on Reader Inquiry Card.

≈ **MOVING?**
≈ ≈ 00 ≈ 0

Let us know four to six weeks in advance so you don't miss any copies of *Texas Architect*.

OLD NEW

Attach mail label from back cover here.

MAIL TO: TEXAS ARCHITECT, 114 WEST SEVENTH, SUITE 1400, AUSTIN, TEXAS 78701



The Architect Series™ from Pella offers architecturally correct windows and doors or custom designs as shown above.

Circle reader inquiry card #112.



Innocrete Systems, Inc. manufactures access-floor products for general-office and computer-room uses.

Circle reader inquiry #113.



Architerra Austin produces terra cotta components based on masonry modulation and custom mouldings.

Circle reader inquiry card #114.

Houston Instrument's DMP-61/62 DL pen plotters include an eight-pen changer and an optional roll feed to switch easily between roll and cut media.



Circle reader inquiry card #115.



Interceramic USA imports and distributes Bridgeport and Newport ceramic floor tiles.

Circle reader inquiry #116.

CLASSIFIEDS

RATES AND CONDITIONS

Fifty cents per word, minimum \$20. Words in bold or all caps are \$1 each. If a blind box number is requested, add \$10 for forwarding replies. Rates are payable in advance. Classified display advertising available at \$50 per column inch. All rates net, not commissionable.

Typical categories include Positions Available, Positions Wanted, Business Opportunities, Literature Available, Used Equipment Wanted, Used Equipment For Sale, Professional Services, and Computer Software.

Closing date for new ads or "repeats" is the first of the month preceding publication date (e.g., for a Jul/Aug insertion, closing is June 1).

PROFESSIONAL SERVICES

THE FULLER GROUP - consultants to the design profession. We concentrate our efforts in architecture, engineering, interior design, landscape architecture, planning and all related support staff. We speak your language; we help define job requirements; identify, screen, interview, evaluate, check references and pre-select candidates who have the ability, motivation and desire to fill openings with client firms. We share the latest information on technology, compensation and benefit trends. Whether you are a firm looking for additional staff or an individual seek-

ing a new opportunity, we can help. **GOOD PEOPLE** is the real solution to success in all economic times. Contact Ruth or Dave Fuller. **THE FULLER GROUP INC.**, 5252 Westchesler, Suite 275, Houston, Texas 77005, (713) 663-6073.

POSITIONS AVAILABLE

Attention—Earn money typing at home! \$32,000/year income potential. Details, 1-602-838-8885 ext. T-10508.

Attention—Easy work, excellent pay! Assemble products at home. Details, 1-602-838-8885 ext. W-10508.

Attention—Earn money reading books! \$32,000/year income potential. Details, 1-602-838-8885 ext. Bk-10508.

Attention—Hiring! Government jobs - your area. \$17,840-\$69,485. Call 1-602-838-8885 ext. R-10508.

FOR SALE

Attention—Government seized vehicles from \$100. Fords, Mercedes, Corvettes, Chevys. Surplus Buyers Guide. 1-602-838-8885 Ext. A10508.

Attention—Government homes from \$1 (U-repair). Delinquent tax property. Repossessions. Call 1-602-838-8885 Ext. GH10508.

INDEX TO ADVERTISERS

American Institute of Architects Back Cover
Andersen Commercial Windows Inside Back Cover
Association Administrators & Consultants, Inc. 63
Assurance Services, Inc. 64
Avonite/Pioneer Plastics 46

ChemStar 6
CNA Insurance Companies 15
Compro Computer Center 19
The Conrad Company 51-52
The Conrad Company Design Competition 55
Custom Building Products 2

Domain Design Awards 62

Elegant Additions 54

The Glass Block Shop 1
Great Southern Supply 59

Intile Designs 54

Kohler 44-45

Masonry & Glass Systems, Inc. ... 14
Masonry Institute of Texas 20
MicroGraphics Inside Front Cover
Miller Blueprint 66
Mahawk Commercial Carpet 11

Poggenpohl 50
Pran, Inc. 60

SieMatic Corp. 47
Southwest Kitchen & Bath Systems 53

TKO Associates 54
Texas Architect's 2nd Annual Graphics Competition 16-17
Texas Architect Reader Inquiry ... 64
Texas Firestop 66
Texas Hospital Association 58
Thoro System Products 12-13
TSA 90: Beyond Convention ... 4, 61

Urban Kitchens & Baths, Inc. 53

Wilsonart 43
Wood-Mode Cabinetry 48-49

Driving on the right side

ANY DESCRIPTION of these travel sketches must begin with a disclaimer: *Not recommended by the Texas Department of Public Safety.* The sketches were made by Kimberly R. Kohlhaas of RTKL Associates Inc., Dallas (a winner in the first *Texas Architect Graphics Competition*), during a 14-hour drive from Columbus, Ohio, to St. Paul, Minn., just before the Fourth of July in 1988. Alone in her car, with no cruise control but with a sketchbook, Kohlhaas broke the monotony by sketching at four-minute intervals the constantly shifting "picture plane" in front of her. "I wanted to see how the view would change from state to state," she says. "I found that, in the Midwest at least, America is America. The state boundaries are pretty meaningless."

What she did discover was the conflict between right-side (creative) and left-side (cognitive) thinking. "While I was sketching, I thought I was keeping up my speed, but then I would look down and notice I was only going 40 miles an hour," she says.

The sketches, at first careful and confined within their frames (added after each sketch), quickly became freer and more expressive. In Wisconsin, as the sun went down, they began to lose detail, owing to restricted vision and perhaps fatigue.

For Kohlhaas, the sketches were a record of the trip, a way she passed the time, and, as she says, "the ultimate mind game."
RDT

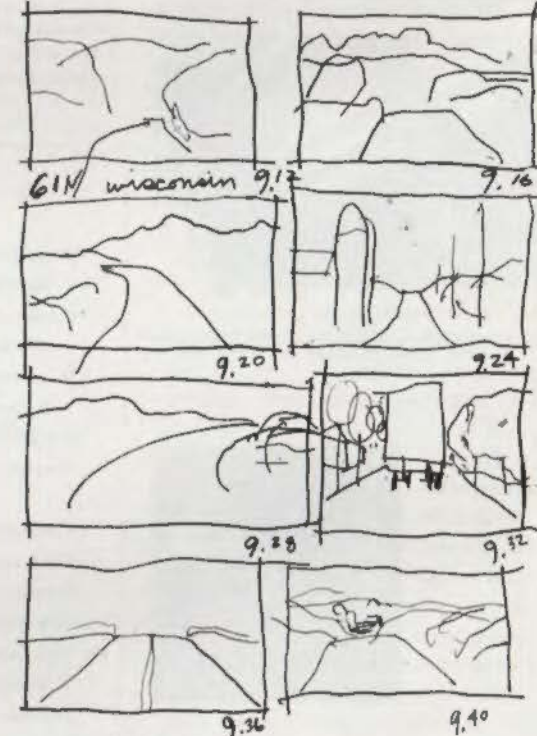
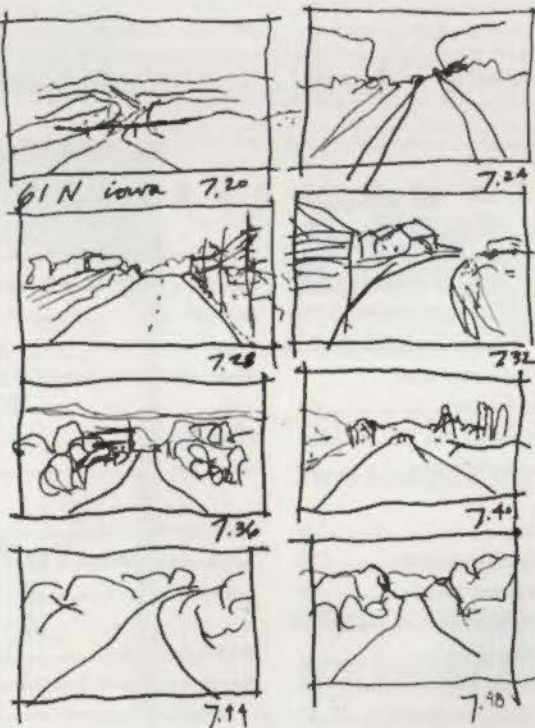
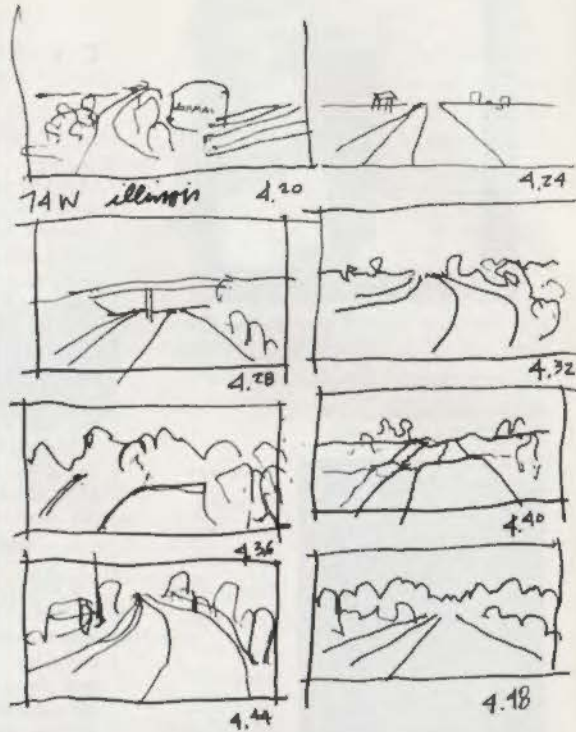
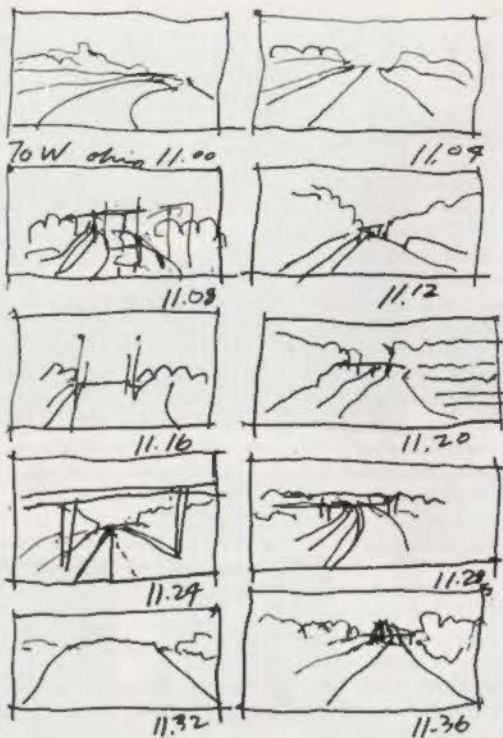

4 MINUTE BOTTLE OF RIGHT & LEFT BRAIN

70 W OHIO 11.00 CONSISTENT SPEED OF 76 MPH.
SCAN MUSIC. WINDOW CLOSED

74 W ILLINOIS 4.20 CONSISTENT SPEED 82 MPH.
CLASSICAL MUSIC. WINDOW OPEN

61 N IOWA 7.20 CONSISTENT SPEED 80 MPH. FLORIDGE
COUNTRY MUSIC. WINDOW OPEN. CAR OF
FLIES FROM CORNFIELD. MOUNTAIN DEW.
CORN FIELDS. DIRT ROAD. SMELL OF MAKEUP.
YOU GOT DA WRONG. HARMONICA. DUBUQUE.

61 N WISCONSIN 9.12 CONSISTENT SPEED OF 60 MPH
NO MUSIC. SUNGLASSES. SUNSET. WINDOW OPEN.

AND YOU THOUGHT ANDERSEN WAS JUST A HOUSEHOLD NAME.



ANDERSEN COMMERCIAL GROUP

With a research and development team constantly working to make the best even better, Andersen has designed a glazing perfectly suited for the intense southern sun. Andersen High Performance Sun Glass reduces the sun's radiant heat by nearly two thirds compared to clear glass windows.

Andersen Commercial Group offers a wide and varied selection of windows from standard sizes to custom-made Flexiframe units to meet your unique and creative design needs.

From manufacturing to product testing to packaging and product backing, you'll find Andersen quality windows commercially compatible. Furthermore, Andersen is committed to prompt delivery of its high-energy efficient and low-maintenance windows thru your local dealer/distributor network.

For your Andersen Commercial Catalog, complimentary Architect's Detail File, CADD-I library and other product assistance, contact your nearest Andersen distributor.

**ANDERSEN
COMMERCIAL
GROUP**



0917 Copyright © Andersen Corporation 1990. All rights reserved.

RHW III Industries Dallas/Fort Worth 800/441-7494
Dea Window & Door Co. Lubbock, Texas 800/888-0034
RHW Industries Austin, Texas 800/444-7494

Circle 103 on the reader inquiry card.

Push your limits at the 1990 AIA National Convention and Design Exposition in Houston.

Discover the best professional development value in architecture, with **26 seminars** and **case studies** on key problems and opportunities in:

- Cash management
- Contract administration
- CADD layering
- Targeted marketing
- Starting your own firm
- Hypermedia applications
- Affordable housing
- Presentation graphics
- Professional liability
- Energy-conscious design
- The lessons of Houston's design boom and economic bust

And much more, all led by nationally known specialists, all *free* with your convention registration. With AIA's **One + One** offer, you can register for the convention in advance and **save** another member of the firm half the registration cost. It's the best learning opportunity of the architectural year.

Take advantage of it!

PUSHING THE LIMITS



Speaking of taking advantage...

Use this coupon or call the AIA at **1-202-626-7395** to receive the full convention registration/information packet with all the details on seminars, speakers, tours, special exhibits (including "Designs for the '90s," a custom-furnished forecast of office environments to come), and other exciting events planned for the 1990 AIA National Convention and Design Exposition in Houston.

- I'm interested! Please send me the Pushing the Limits registration/information packet today.
- I'm also interested in AIA Job Mart/90. Please send me information on how I can recruit or interview for a new job.
- And yes, please send me the 1990 AIA National Convention's official Pushing the Limits poster. My check for \$10, made payable to AIA, is enclosed.

Name _____ Title _____
Company _____
Street Address _____
City _____ State _____ Zip _____
Home Phone () _____ Work Phone () _____

Return to: PUSHING THE LIMITS AIA National Convention 1735 New York Avenue NW Washington, DC 20006

The American Institute of Architects

National Convention and Design Exposition

Houston
May 19-22, 1990